

South Carolina – Outside the Union
Handstamps and Provisional Markings

Charleston

Charleston District



#4 tied by a 32mm Blue COLUMBIA SC CDS, dated MAY 11 addressed to Hon. Wm. H. Gist, Charleston Hotel, CHARLESTON, SO. Ca. Cover was sent back to COLUMBIA, SC with a 32mm Black CHARLESTON SC CDS, dated MAY 12, 186_, with a manuscript red pencil for 5 (forward 5cts). No. 494

South Carolina – Outside the Union

From and To

Cordesville

Charleston District



11 (Archer & Daly), tied with a 30mm Blue COLUMBIA SC CDS, docketed Aug. 21, 1863. Addressed to Mr. William J. Ball, CORDESVILLE, St John's Berkley (parish), S. C. Manuscript notation "Strawberry Ferry". There was a private mail service run from CHARLESTON to Strawberry Ferry up the Cooper River since the early 1800s, known as St. John's Post, with the drop off point was at Strawberry Ferry. Different plantations shared the pick-up and delivery of mail in the region. There was no CSA Post Office or US Post Office in Cordesville until 1892. Cordesville was served by this private mail delivery during the Confederate period. It is a turned cover with the first usage from ANDERSON C. H. SC, dated JUL 27, and addressed to Mrs. E. C. Ball, COLUMBIA, SC. Stamps are missing. No. 881

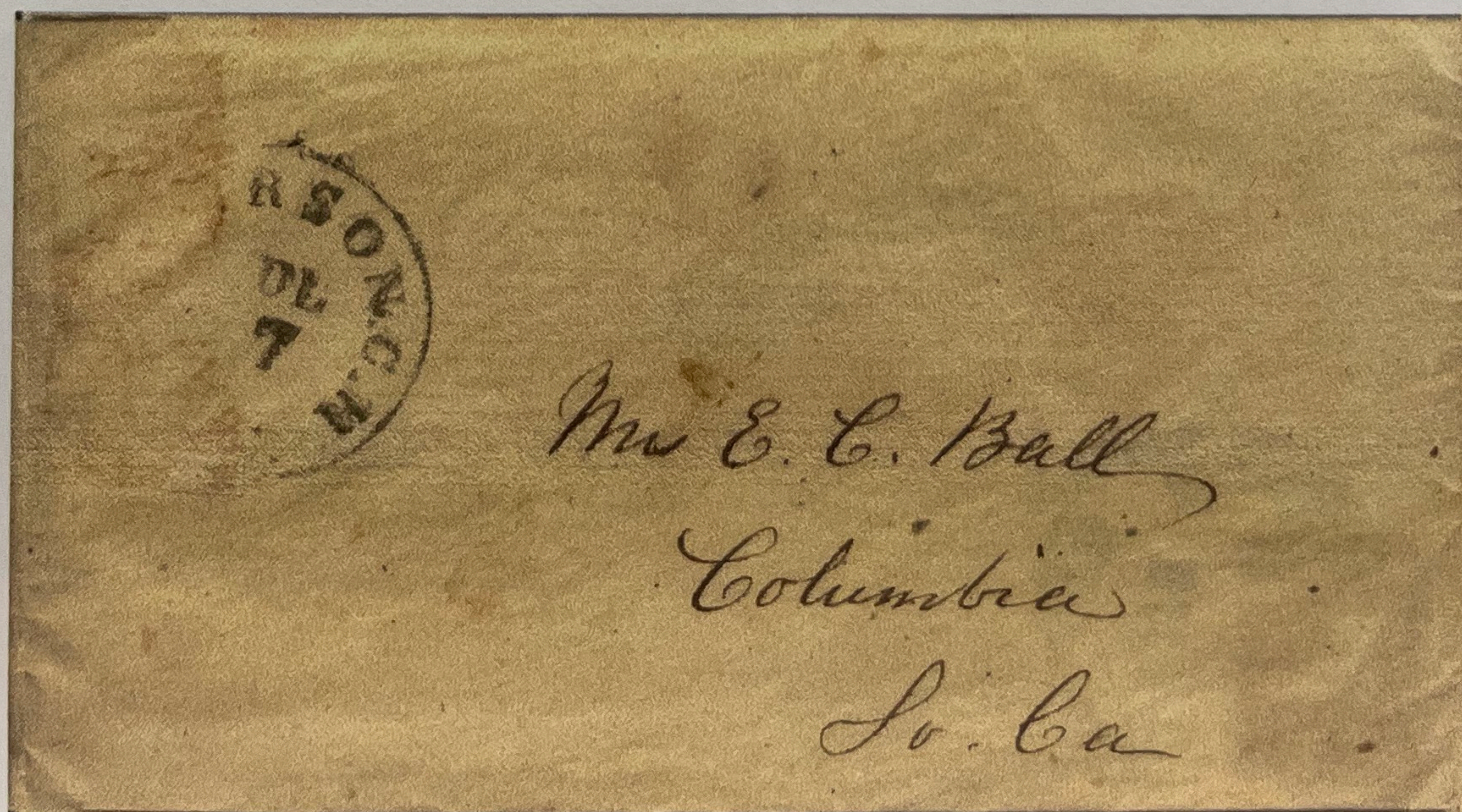

*South Carolina – Outside the Union
Handstamps and Provisional Markings*

Columbia

Richland District

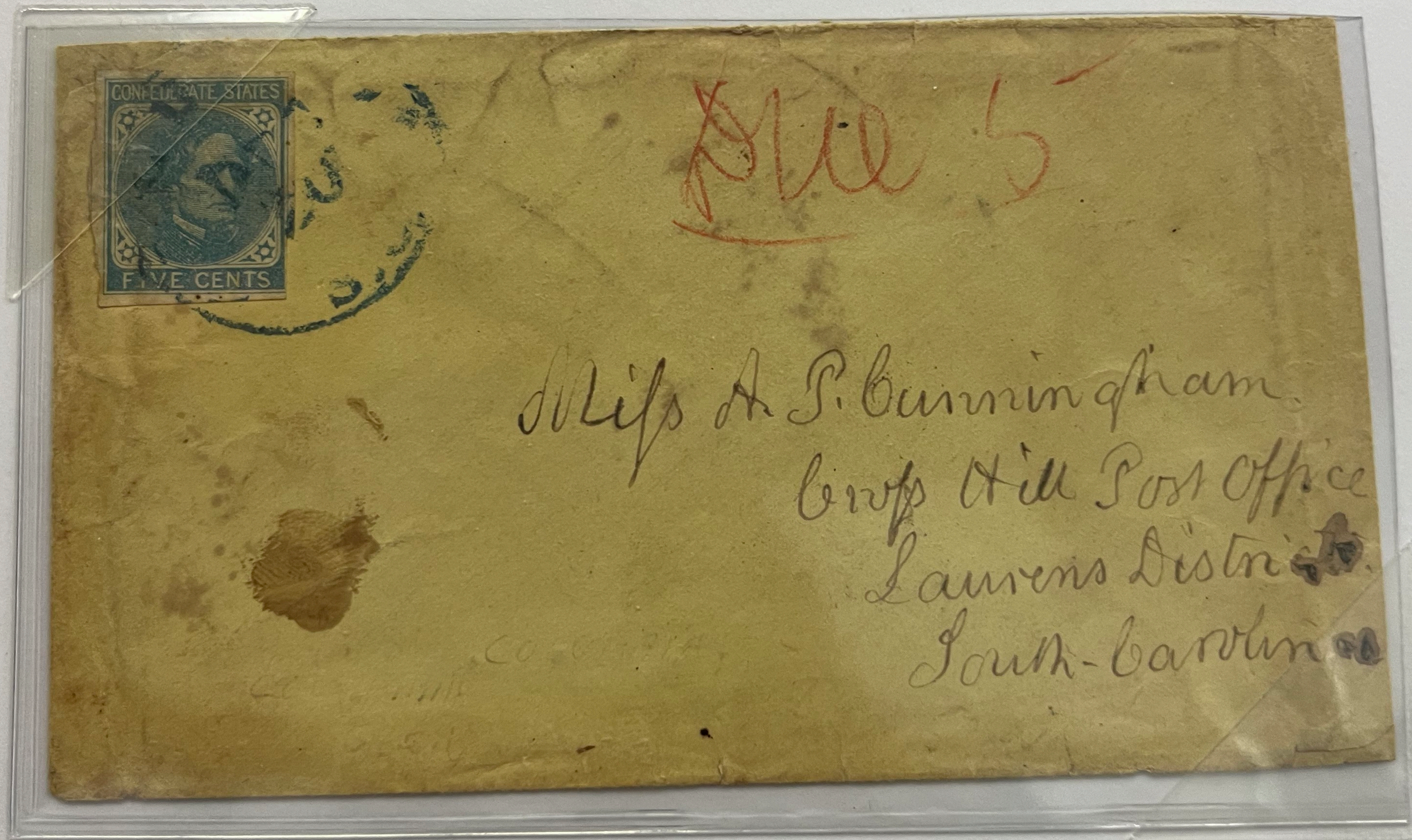

6 tied by a blue 32mm COLUMBIA SC CDS, dated DEC 20 (1862). Red Crayon “Due 5” for underpaid rate, after July 1, 1862 rate change. Addressed to Miss A. P. Cunningham, CROSS Hill POST OFFICE, Laurens District, South Carolina.

No. 517

South Carolina – Outside the Union

**Columbia, Richland District, SC to Lancaster Court House,
Lancaster District, SC**

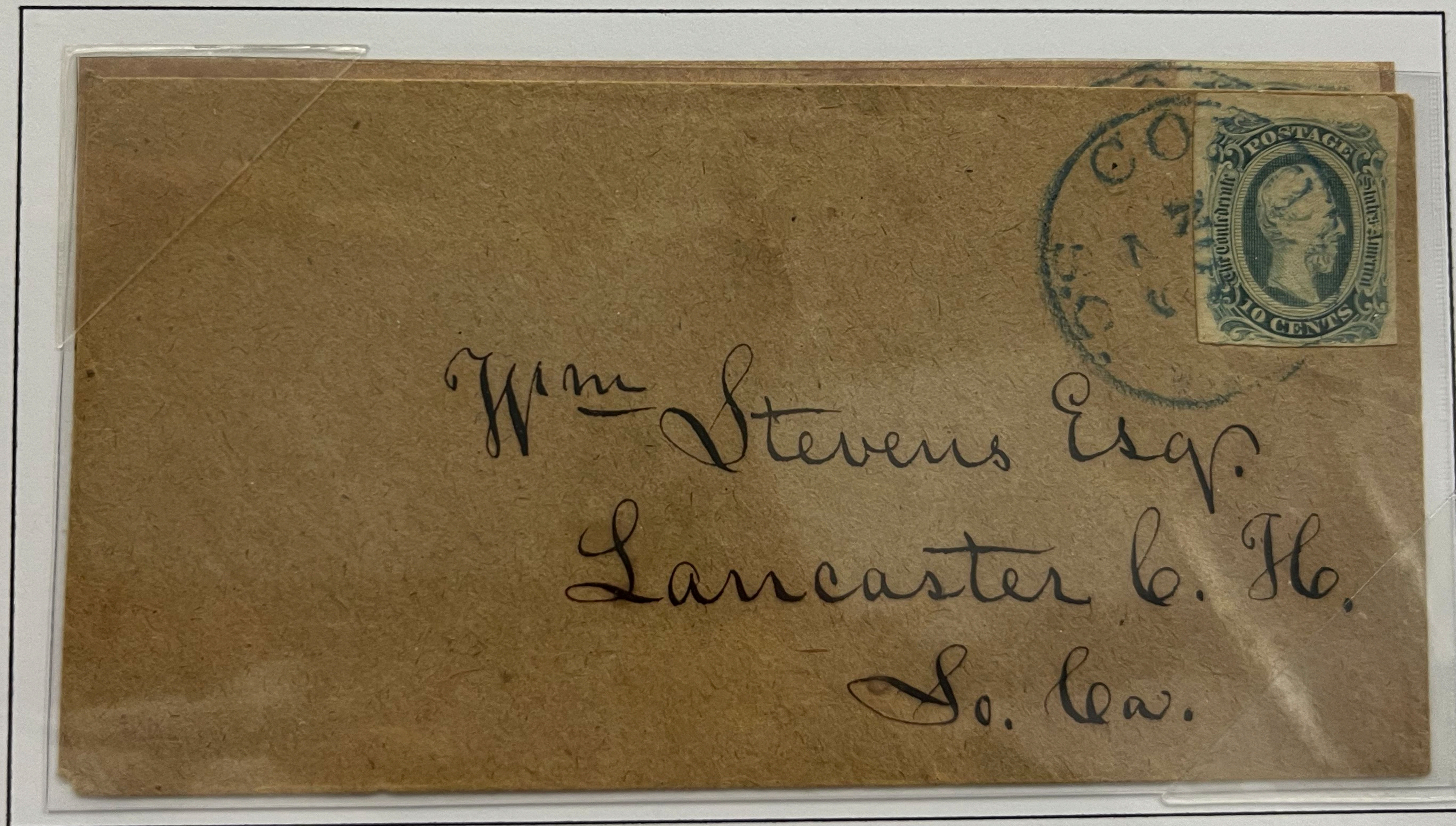

**#12 (Archer & Daly) tied by a blue 30mm COLUMBIA SC CDS, dated NOV 29.
Addressed to Wm Stevens Esq., LANCASTER C. H., So. Ca. No. 411**

South Carolina – Outside the Union
Handstamps and Provisional Markings

Columbia

Richland District

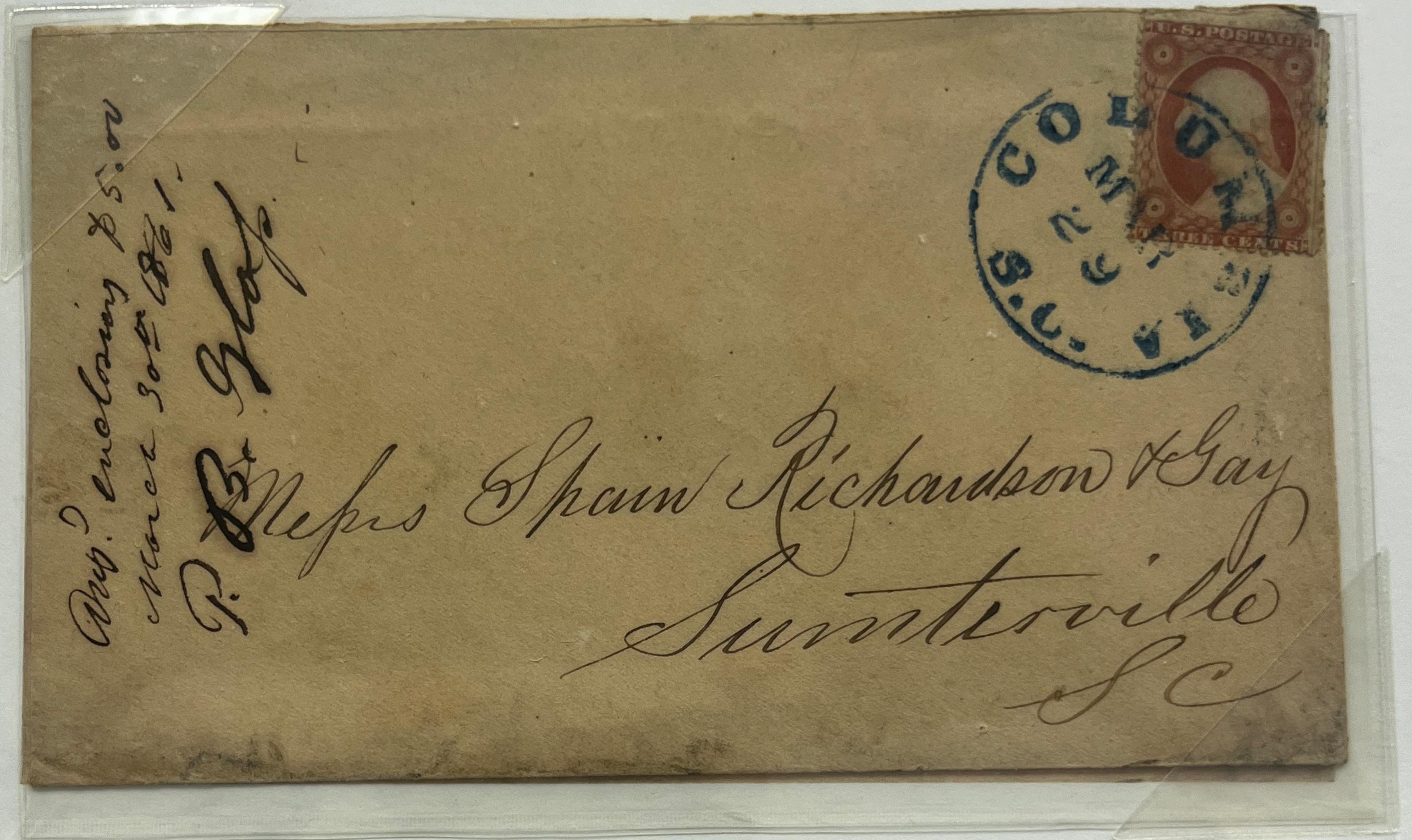

US # 26, tied by a Blue 30mm COLUMBIA SC CDS MAR 29, (1861) during the US Rate period. Addressed to Messrs Spain, Richardson & Gay, SUMTERVILLE (SUMTER), S C. Interesting enclosure shown below from P. B. Glass, Book Dealer with a bill for \$5.00 to "Bishop on Divorce".

No. 1148

P. B. GLASS,
Has For Sale a Large Assortment of
SCHOOL, LAW, MEDICAL & THEOLOGICAL
BOOKS,
LETTER AND FOOLSCAP PAPERS,
GLOBES, WRITING DESKS,
GOLD AND STEEL PENS,
MUSICAL INSTRUMENTS.
Wholesale Purchasers supplied at very low
prices. Books imported to order.

Columbia, March 19 1861
Messrs Spain Richardson & Gay
To P. B. GLASS, Dr.
(Successor to R. L. BRYAN,
Dealer in Books, Stationery & Musical Instruments.
BLANK BOOKS MADE TO ANY PATTERN.

TERMS.—Accounts rendered January 1st, April 1st, July 1st, October 1st.
1860
Feb 29 To 1 Bishop on Divorce 5.00
Please remit

*South Carolina – Outside the Union
Handstamps and Provisional Markings*

Columbia

Richland District

US # 24, (stamp partially removed) tied by a Blue 30mm COLUMBIA SC CDS (no date) on a 1861 Circular "The State of the Country" published by The Southern Presbyterian Review. US Rate period. Addressed to Mrs. Ezra C. Lide, DARLINGTON C. H., So. Ca. No. 427

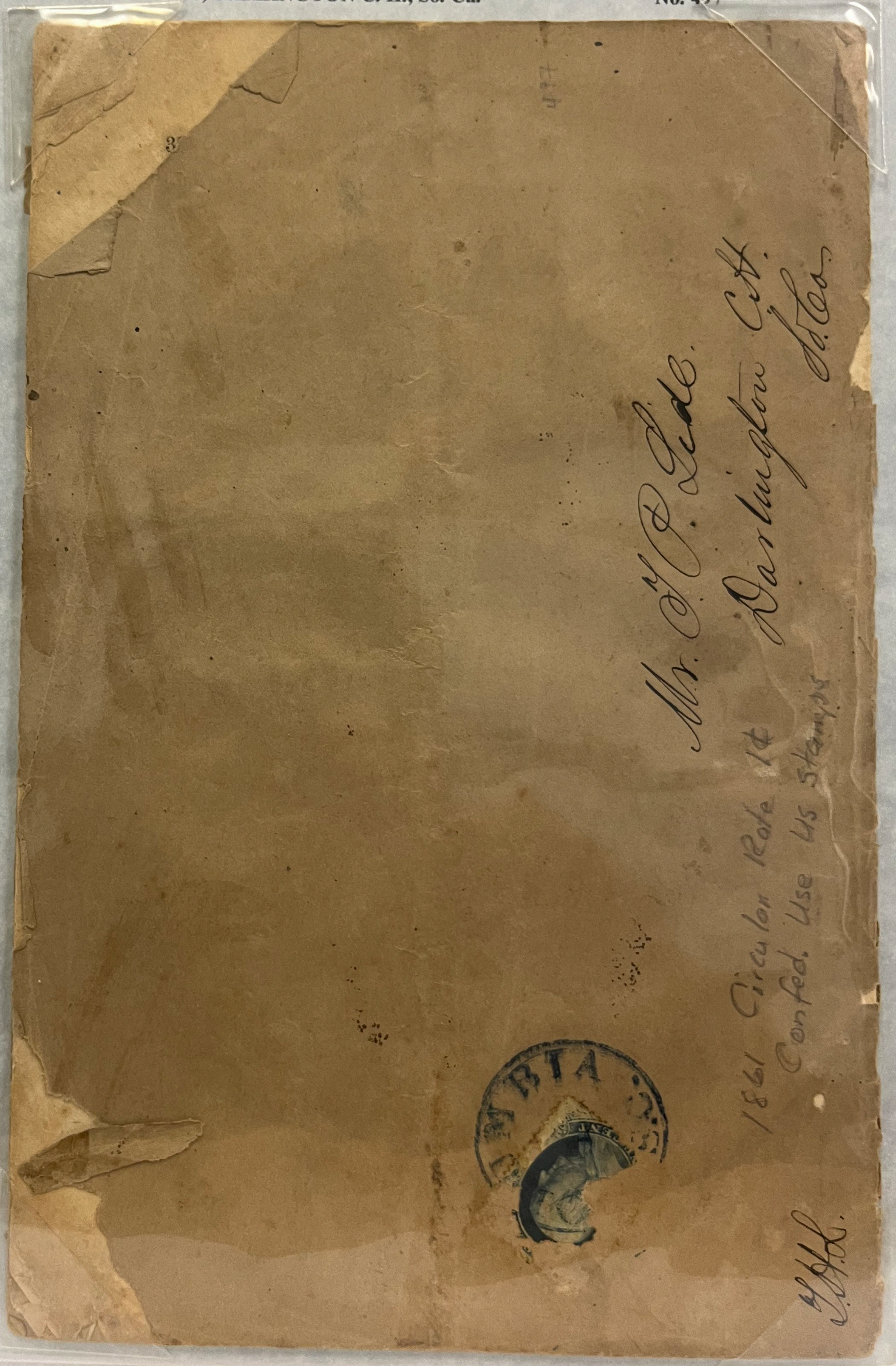

U.S. Rate Period

Mr. W. P. Lide
Barlington City
S. C.

1861
Confed. Use 1/2 Stamp

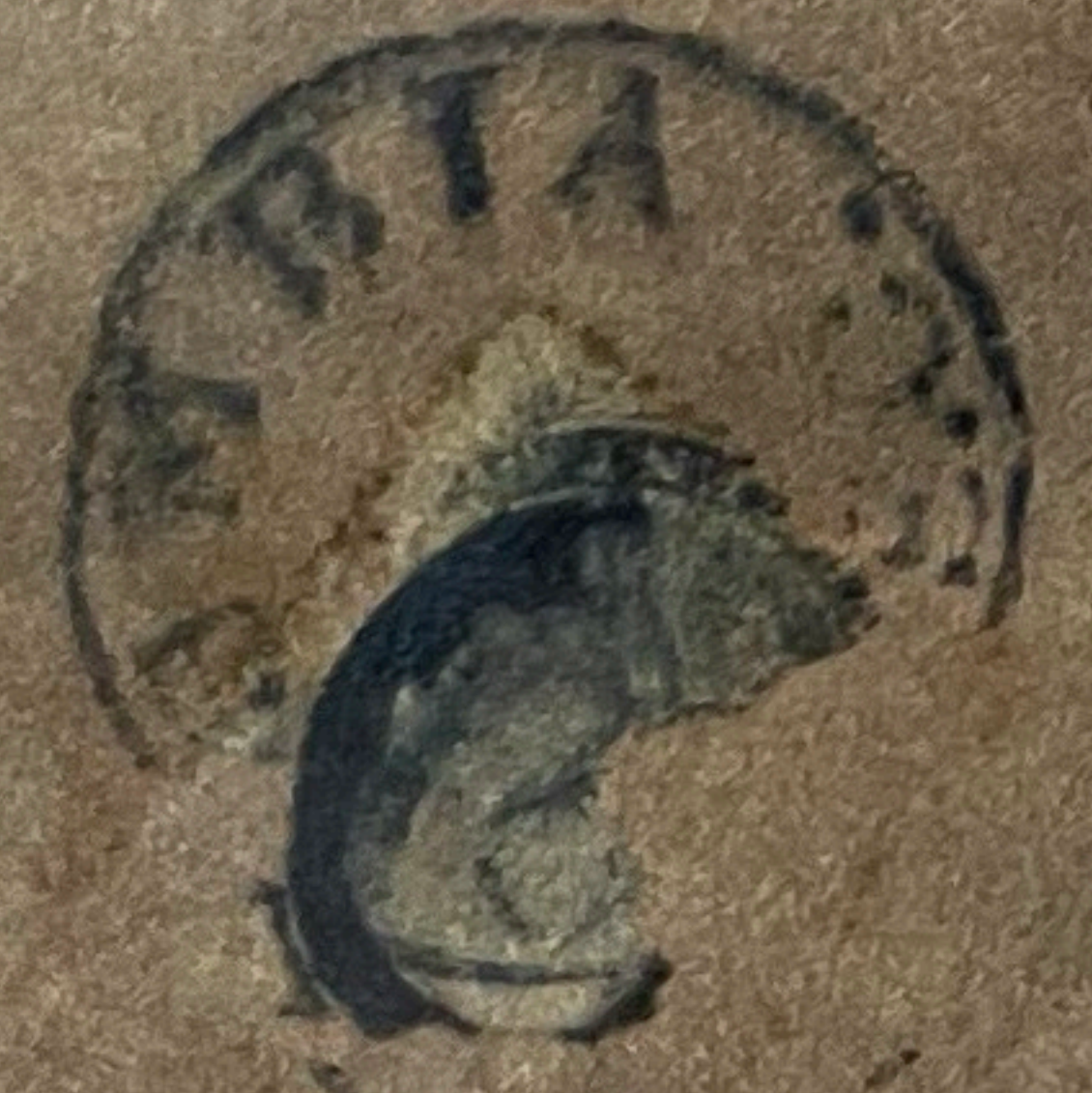

J.H.T.

THE

Mrs. Ezra C. Lide

STATE OF THE COUNTRY:

AN ARTICLE REPUBLISHED FROM

THE SOUTHERN PRESBYTERIAN REVIEW.

By J. H. THORNWELL, D. D.

COLUMBIA, S. C.:
SOUTHERN GUARDIAN STEAM-POWER PRESS.

1861.

South Carolina – Outside the Union

COLUMBIA SC TO *From and To*
Cross Keys

Union District



1 tied by a blue 32mm COLUMBIA SC CDS, dated FEB 15 (no year date).
Addressed to M. J. B. Davis, CROSS KEYS PO, S & U R R (Spartanburg & Union
Railroad), So. Ca. ex-Kohn No. 400

South Carolina – Outside the Union

Columbia, Richland District, SC to Unionville, Union District, SC

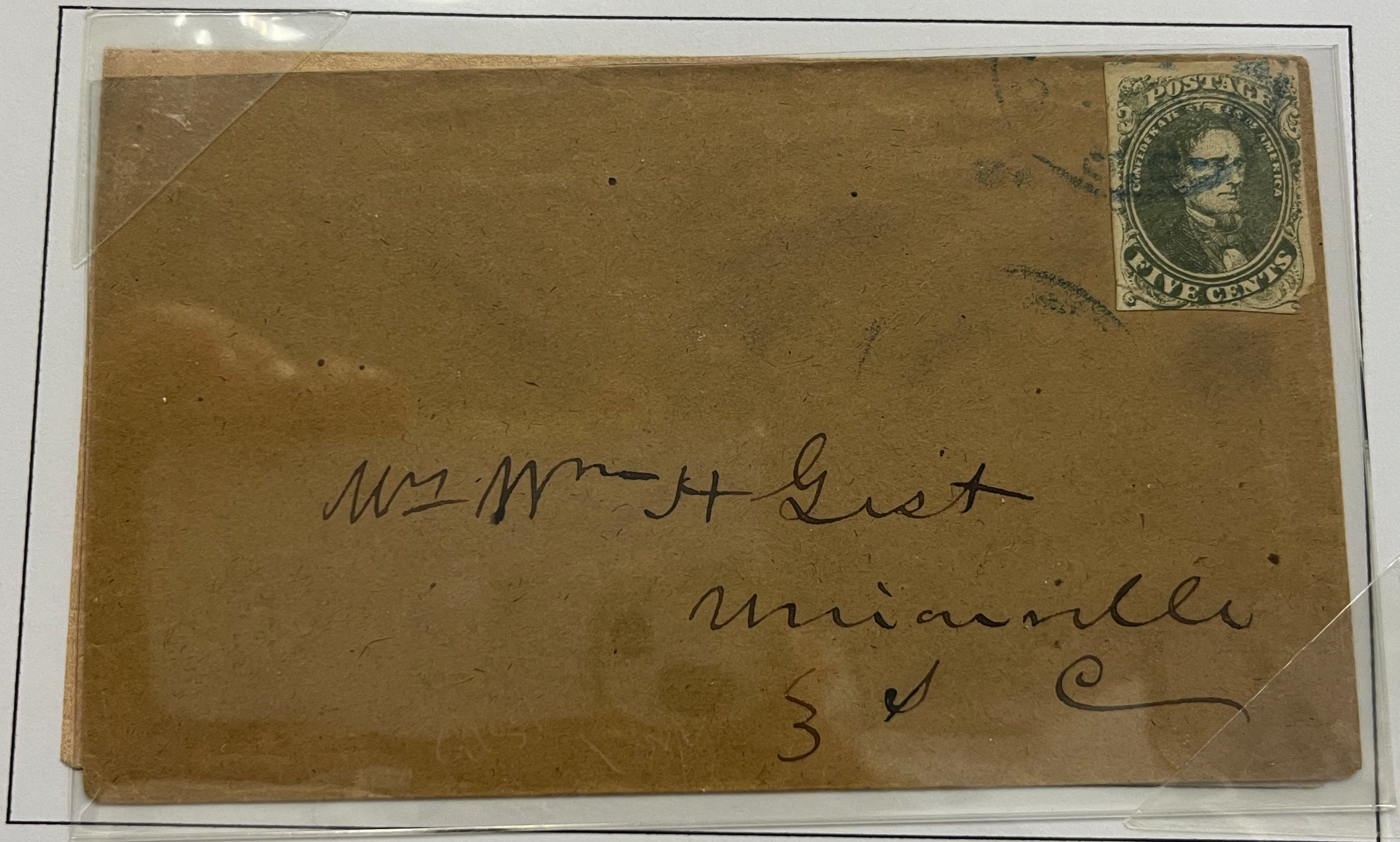

**# 1 tied by a blue 32mm COLUMBIA SC CDS. Addressed to Wm H. Gist,
UNIONVILLE, S.C. No. 041**

South Carolina – Outside the Union

From and To

Columbia

Richland District



**# 2 tied by a 32mm Blue COLUMBIA SC CDS dated NOV 28, (docketed 1862).
Addressed to Alexr Wingo Esq., SPARTANBURG C. H., So. Carolina. No. 052**



30mm Blue COLUMBIA SC. CDS, dated Dec. 17, (no year date). Handstamp 10, (over)
unlisted in Dietz, New CSA Catalog Type Q. Addressed to Miss Carrie Welch,
TIMMONSVILLE, Darlington Dist., S.C. ex- Fox

*South Carolina – Outside the Union
Handstamps and Provisional Markings*

Columbia

Richland District

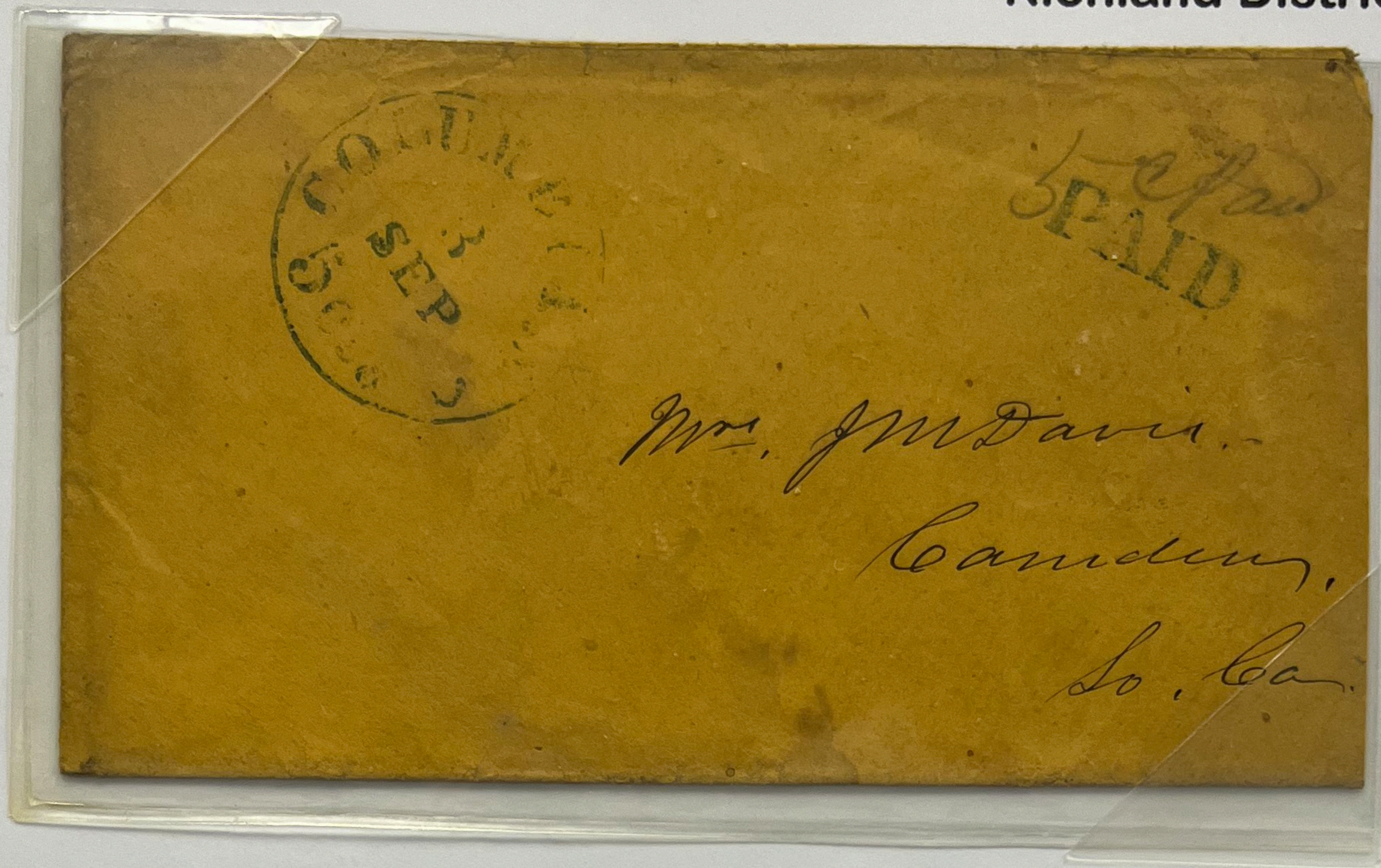

30mm Blue COLUMBIA SC 5 cts. CDS, dated 3 Sep., (1861). Handstamp PAID, Dietz Type I, New CSA Catalog Type A. Addressed to Mrs. J M Davis, CAMDEN, So. Ca.

877

80

*South Carolina – Outside the Union
Handstamps and Provisional Markings*

Columbia

Richland District

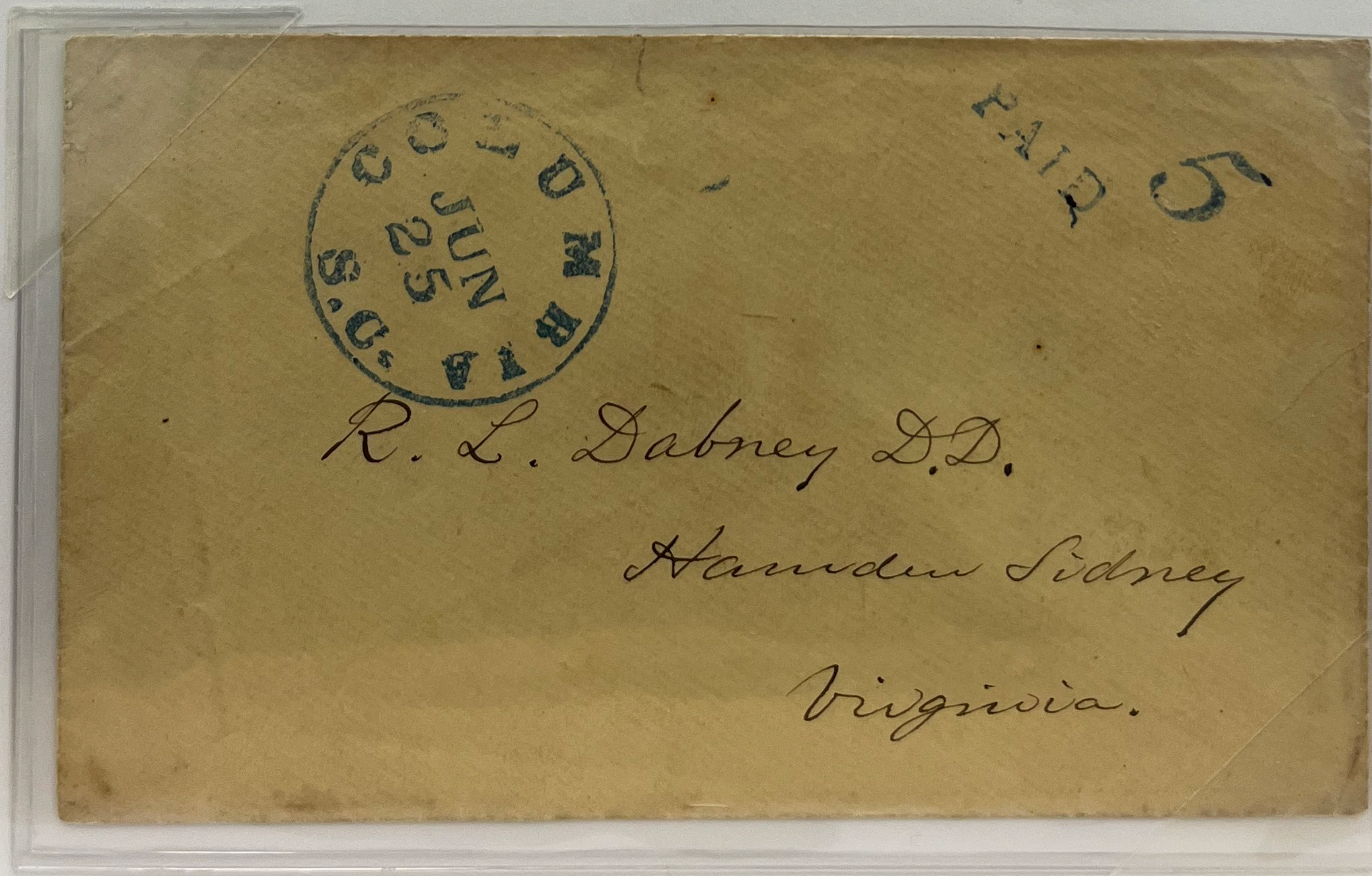

32mm Blue COLUMBIA SC. CDS, dated June 25, (no year date, 1861 or 1862). Handstamps small PAID and 5, Dietz Type III F, New CSA Catalog Type F. Addressed to R. L. Dabney D.D., HAMDEN SYDNEY, Virginia.

905

083

*South Carolina – Outside the Union
Handstamps and Provisional Markings*

Columbia

Richland District

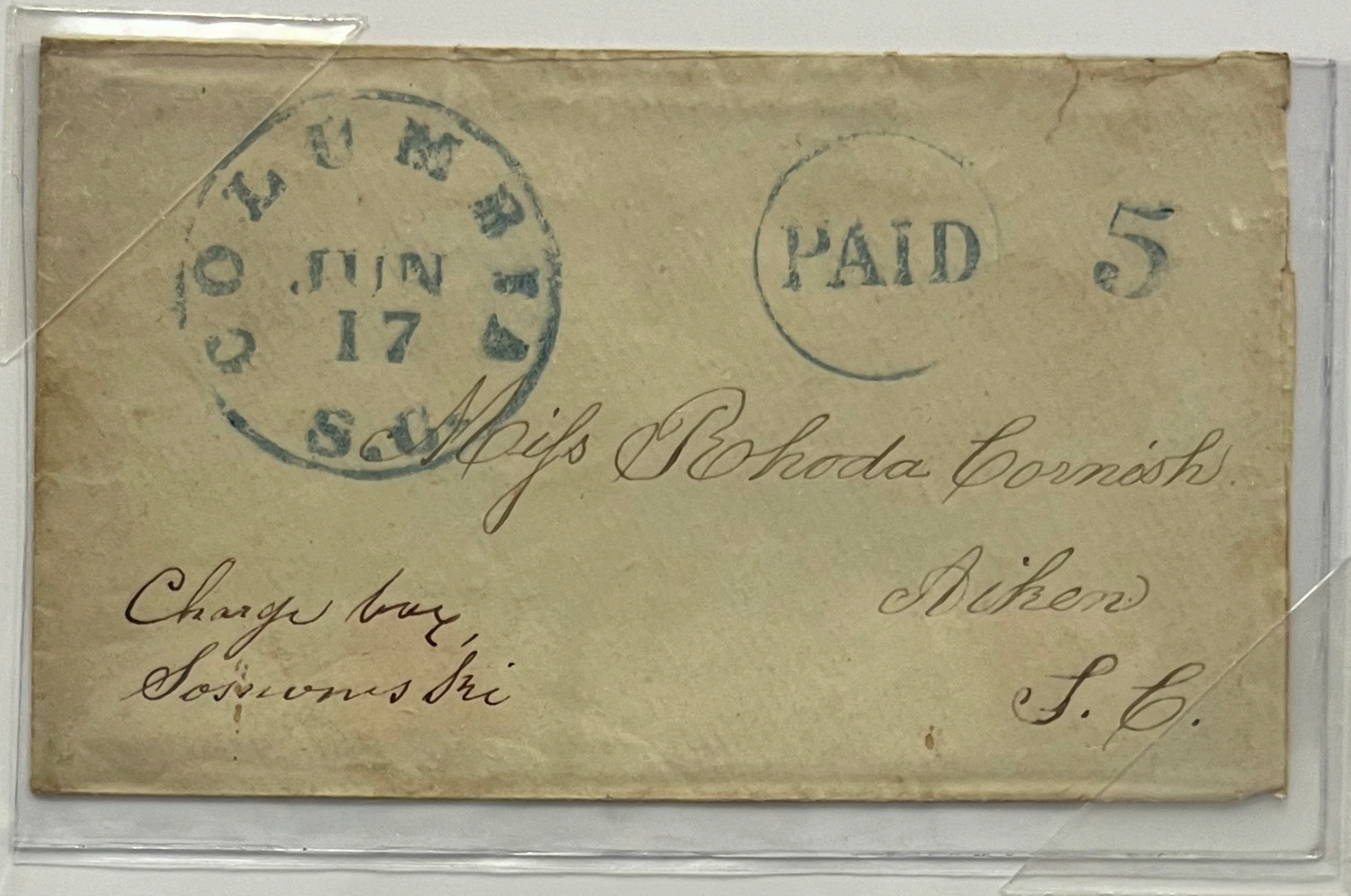

32mm Blue COLUMBIA SC CDS, dated Jun. 17, (1861 or 2). Handstamp Circular PAID, Dietz Type II, New CSA Catalog Type H. Addressed to Miss Rhoda Cornish, Aiken, S.C. Manuscript notation Charge box Sosnowski (Mrs. Togno's school for Ladies, relocated from Charleston to Columbia).

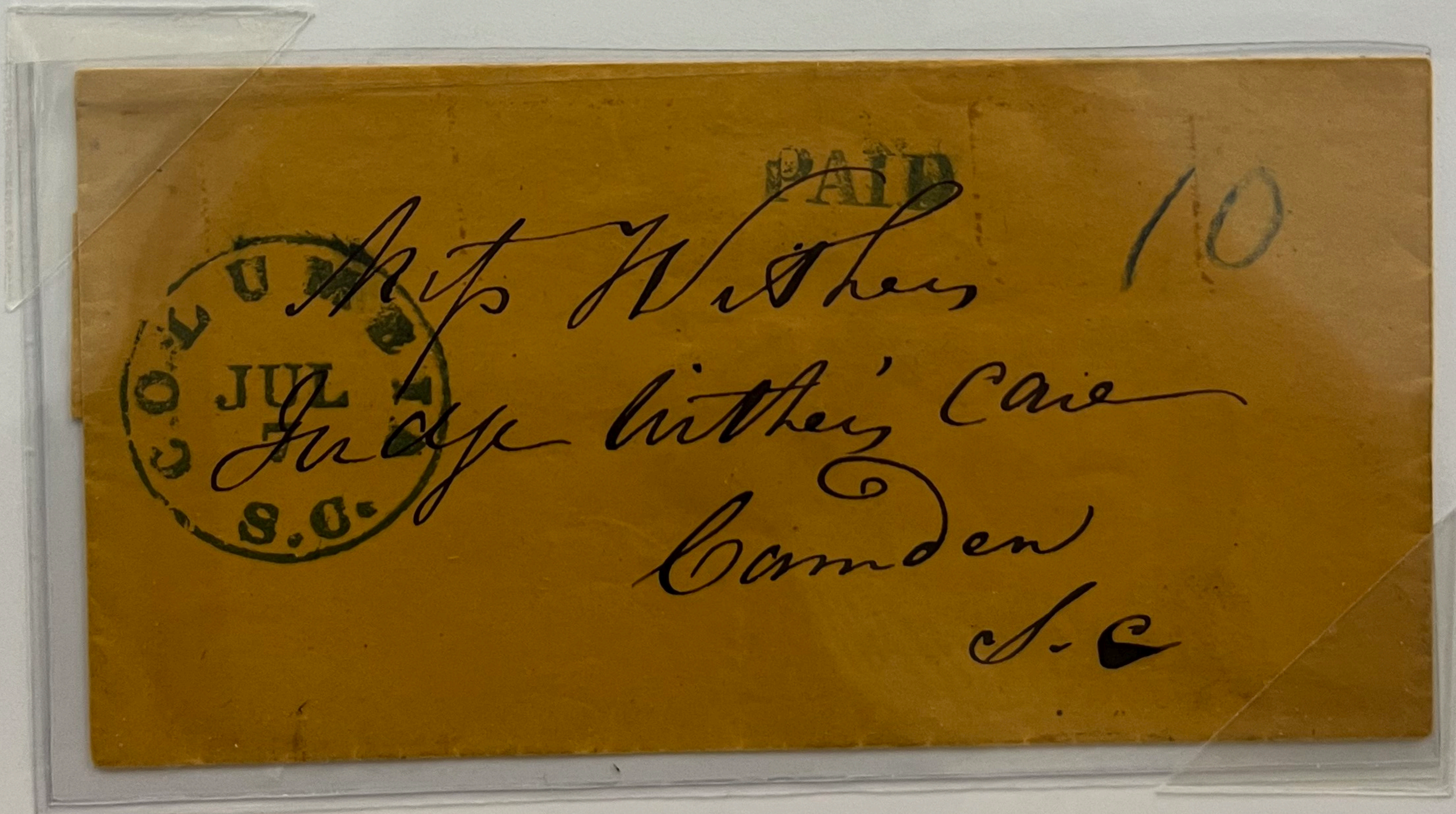

32mm Blue COLUMBIA SC. CDS, dated Jul. 7, (no year date). Handstamp PAID and manuscript blue pencil 10, Dietz Type I, 10 Ms, New CSA Catalog Type A, 10 ms. Addressed to Miss Withers, Judge Withers Care, Camden, S.C. ex- Fox

1080

1083

South Carolina – Outside the Union

COLUMBIA SC TO
Cripple Creek

From and To

Greenville District

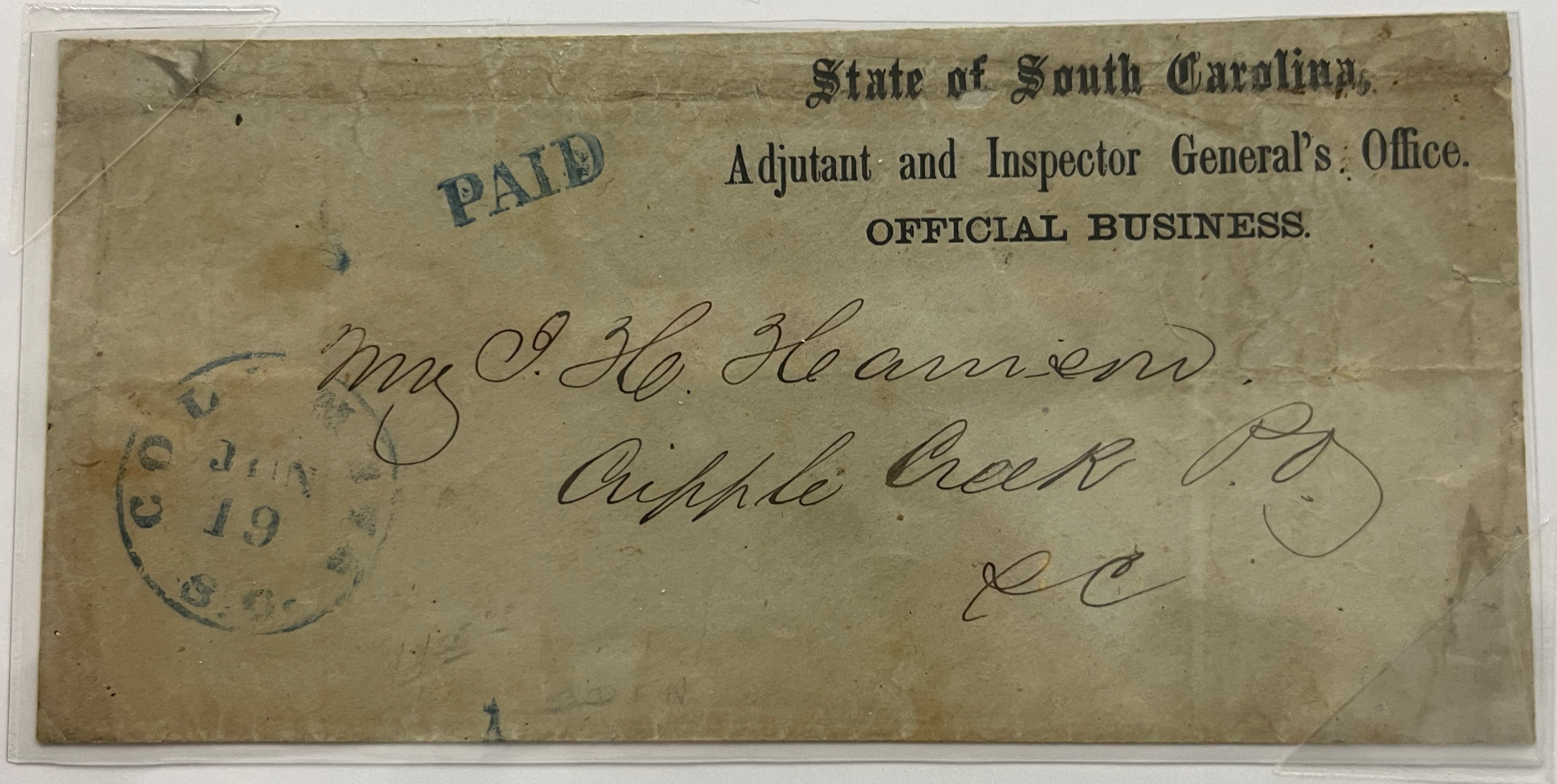

Stampless Official Cover from “State of South Carolina, Adjutant and Inspector General’s Office, OFFICIAL BUSINESS” with a blue 32mm COLUMBIA CDS, dated JUN 19 (1861 or 1862) and a blue handstamps PAID 5 (Dietz Type IF). Addressed to Mr. J. H. Harrison, CRIPPLE CREEK P. O., SC. John H. Harrison was Postmaster of Cripple Creek.

No. 484