

PAID 5

CHARLESTON
AUG
28
1861
S.C.

Mr Jackson Johnstone
Franklin
Macon Co.
No. Ca

26mm black DC YD CHARLESTON SC CDS, dated Aug. 28, 1861. Handstamp Circle PAID 5, Dietz Type III, New CSA Catalog Type E. Addressed to Mr. Jackson Johnstone, FRANKLIN, Macon Co. No. Ca.

*South Carolina – Outside the Union
Handstamps and Provisional Markings*

Charleston

Charleston District



CSA stampless cover with a 32 mm CHARLESTON SC CDS, dated OCT 22, 186_, with a Handstamp “large 10 (DUE)”, and a manuscript “2”. The manuscript 2 is puzzling. Could this cover have been delivered by ship or advertised? The cover is mailed DUE 10 without a soldier’s endorsement. Cover is addressed to Miss Willie B. Canada, PROVIDENCE P.O., Halifax County, Virginia. ex- Holleman. No. 1249

South Carolina – Outside the Union

From and To

Broxton's Bridge CHARLESTON

Colleton District



29mm black CHARLESTON SC CDS, dated FEB 6, (no year date). Handstamp Circle PAID 10. Dietz Type III. CSA Catalog Type G with manuscript "OB Med. PURVEYORS OFFICE, CHARLESTON SC". Also, manuscript "Charge Key box/No. 21 / T.L. Note; The TL initials is from Dr. Thomas Lining, Sr.) Addressed to Asst. Surg(eon) R. S. Butler, 4th Batt. Lgt. Artillery, BROXTONS BRIDGE, S.C. No. 1212

Dr. Renley Smith Butler (1834-1875) was born in Georgia and practiced medicine in Palatka, Florida. He was initially a private in Co H 2nd FL Infantry. He was discharged (medically) from the Confederate service in 1862 due to his blindness. However somehow he made as miraculous recovery as he showed up later in the war as an Asst. Surgeon in 1863, with the 20th SC infantry on Sullivan's Island.

Dr Thomas Lining, Sr. (1799-1868) was born in Charleston and received his medical degree from the University of Maryland, Baltimore. He was appointed Confederate Surgeon in 1861 at Ft Moultrie, SC and in 1862 became a Surgeon & Medical Purveyor in Charleston.

South Carolina – Outside the Union

Charleston, Charleston District, SC to Graham's Turnout, Barnwell District, SC

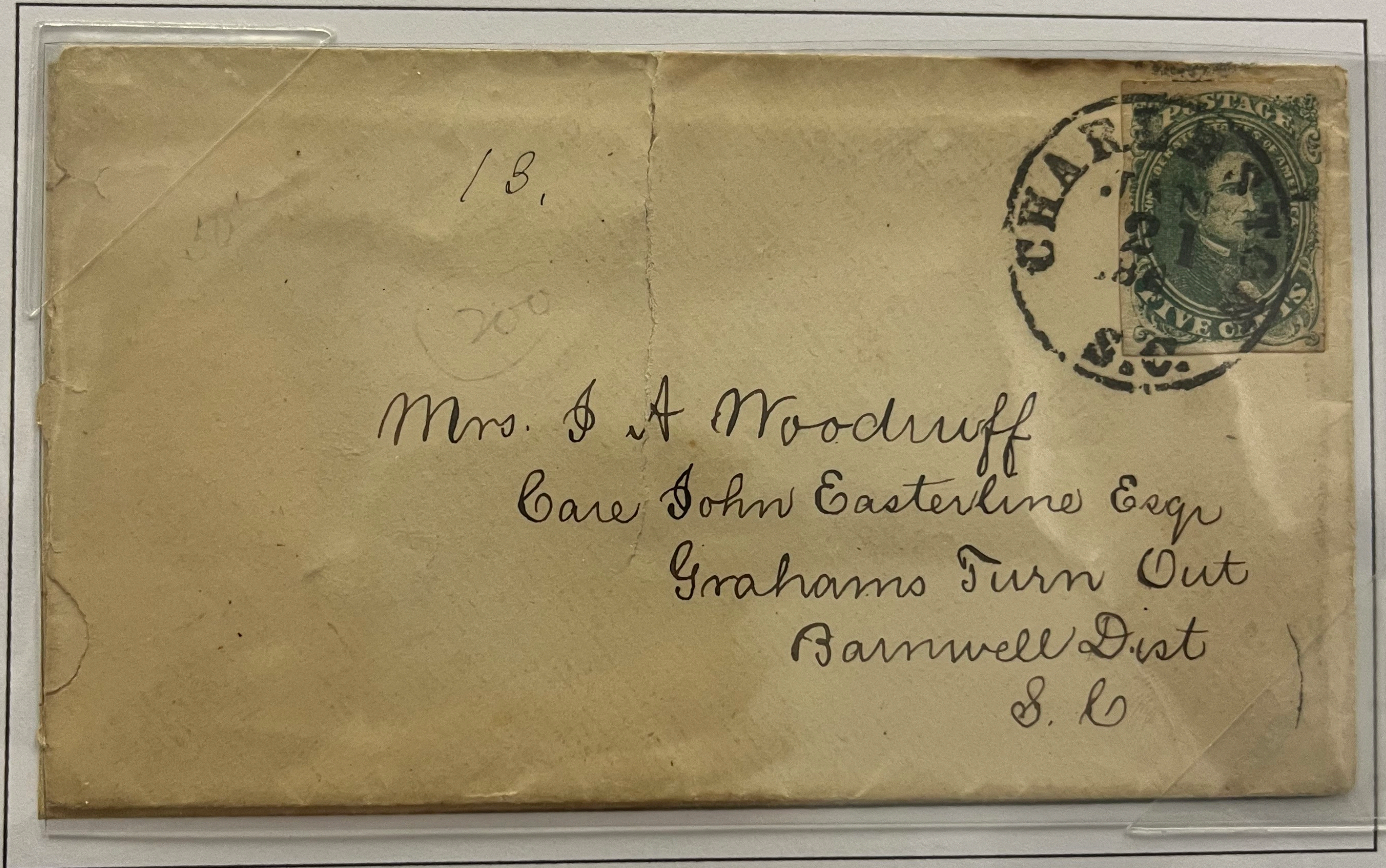

**#1 tied by a Black 32mm YD CHARLESTON SC CDS dated JAN 21, 186_.
Addressed to Mrs. I. A. Woodruff, Care John Easterline, ESQ., GRAHAM'S TURN
OUT, Barnwell District, S.C.**

No. 218

South Carolina – Outside the Union
From

Charleston, SC to Five Mile, Pickens District, SC

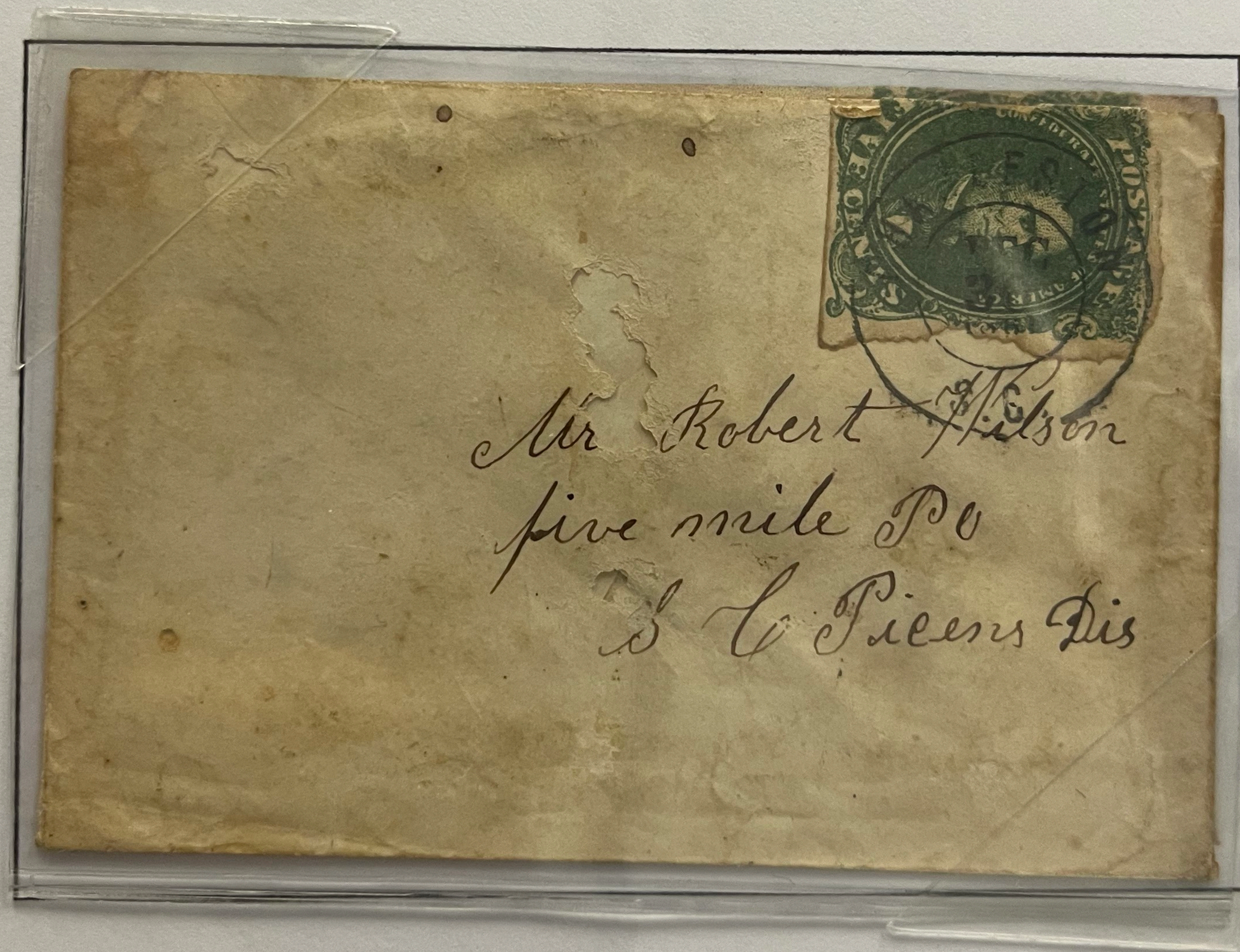

**CSA #1, tied by a 26 mm CHARLESTON, SC DC CDS dated DEC.
30, 1861 Small cover addressed to Mr. Robert Wilson, FIVE
MILE Post Office, SC Pickens Dis(trict). No. 373**

South Carolina – Outside the Union

From and To

Charleston

Charleston District

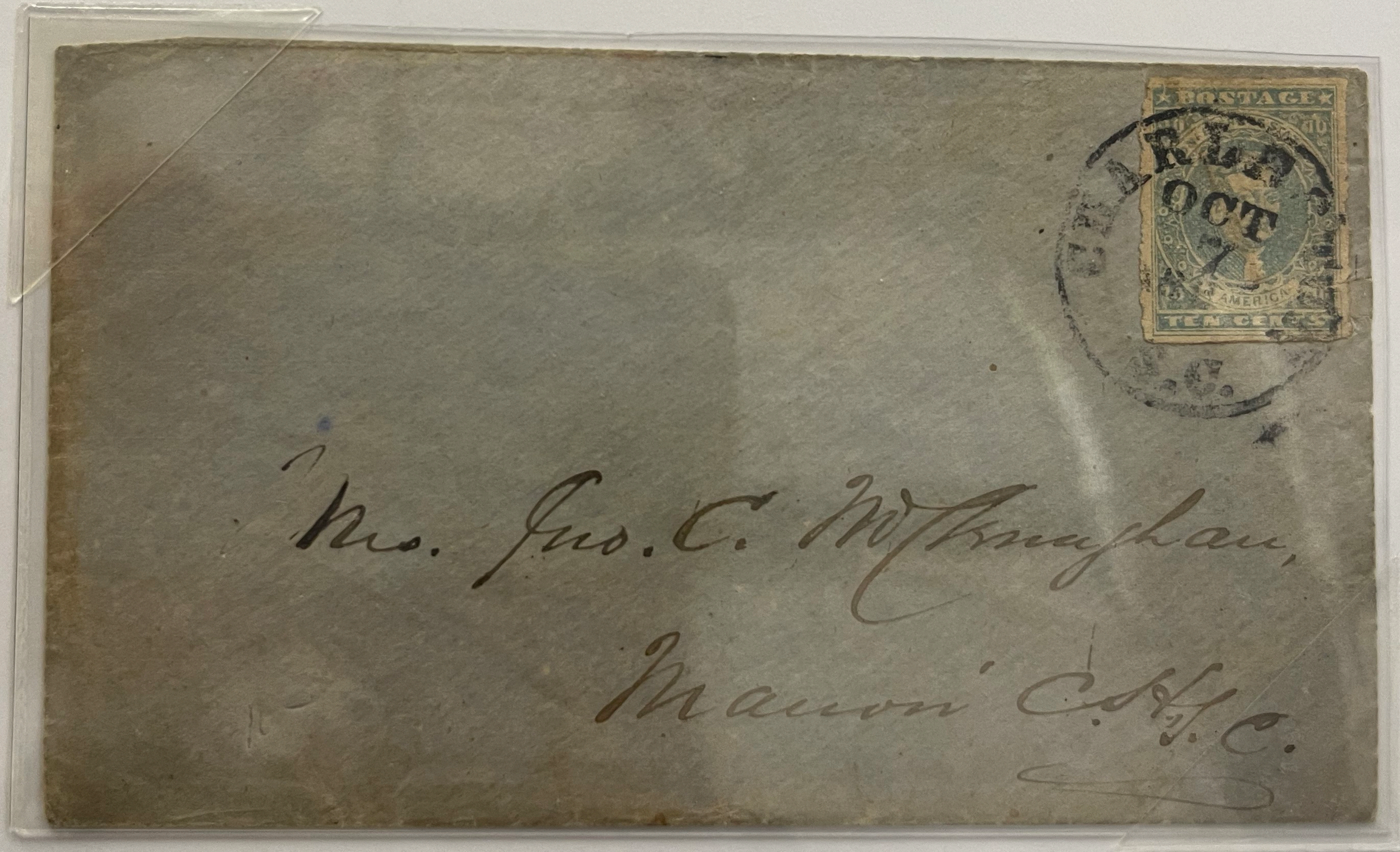

2 tied by a Black 32mm YD CHARLESTON SC CDS dated Oct. 7, 1866.
Addressed to Mrs. Jno C. McClenaghan, MARION C. H., S.C. No. 364

*South Carolina – Outside the Union
Handstamps and Provisional Markings*

Charleston

Charleston District

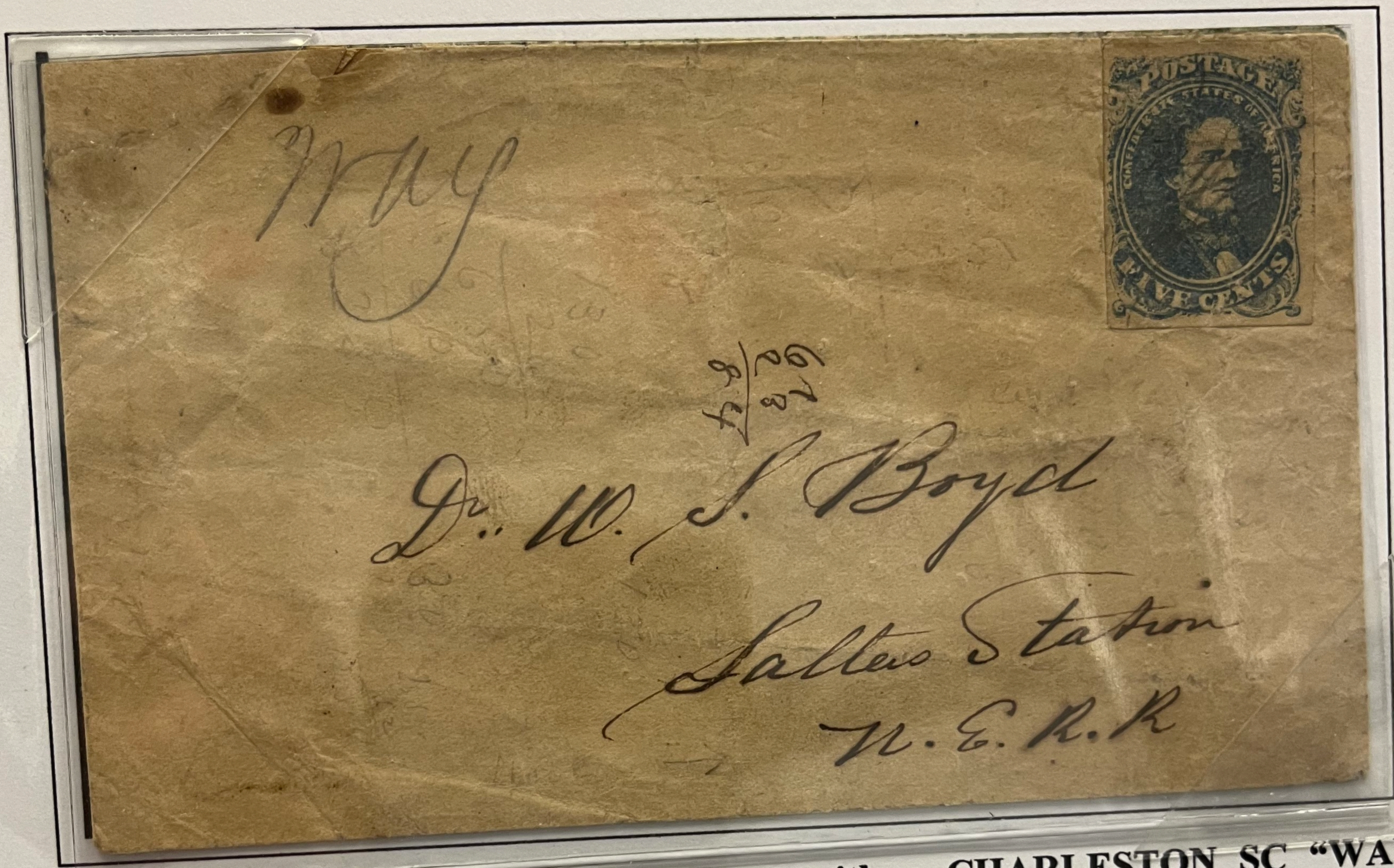

CSA#4, 5 ct blue pen canceled on cover with a CHARLESTON SC "WAY" manuscript. Cover is addressed to Dr. W. S. Boyd, SALTERS STATION, N.E R. R. (Northeastern Rail Road). Ex Karrer
No. 1237

The "WAY" marking indicates this cover was received by the mail carrier on his way from another post office to what is believed to be CHARLESTON (the WAY handwriting is the same as others from Charleston), where it was put into the mail for delivery. The carrier received 1ct for this additional service. Salter's Station (Depot) was on the Northeastern Railroad route. It connected the Santee River and the city of Charleston. Dr. Boyd was one of the contractors who hired slave labor to work on the railroads.

South Carolina – Outside the Union

Soldier's Cover

18th Reg't SCV

**Charleston, Charleston District, SC to Williamston, Anderson District,
SC**

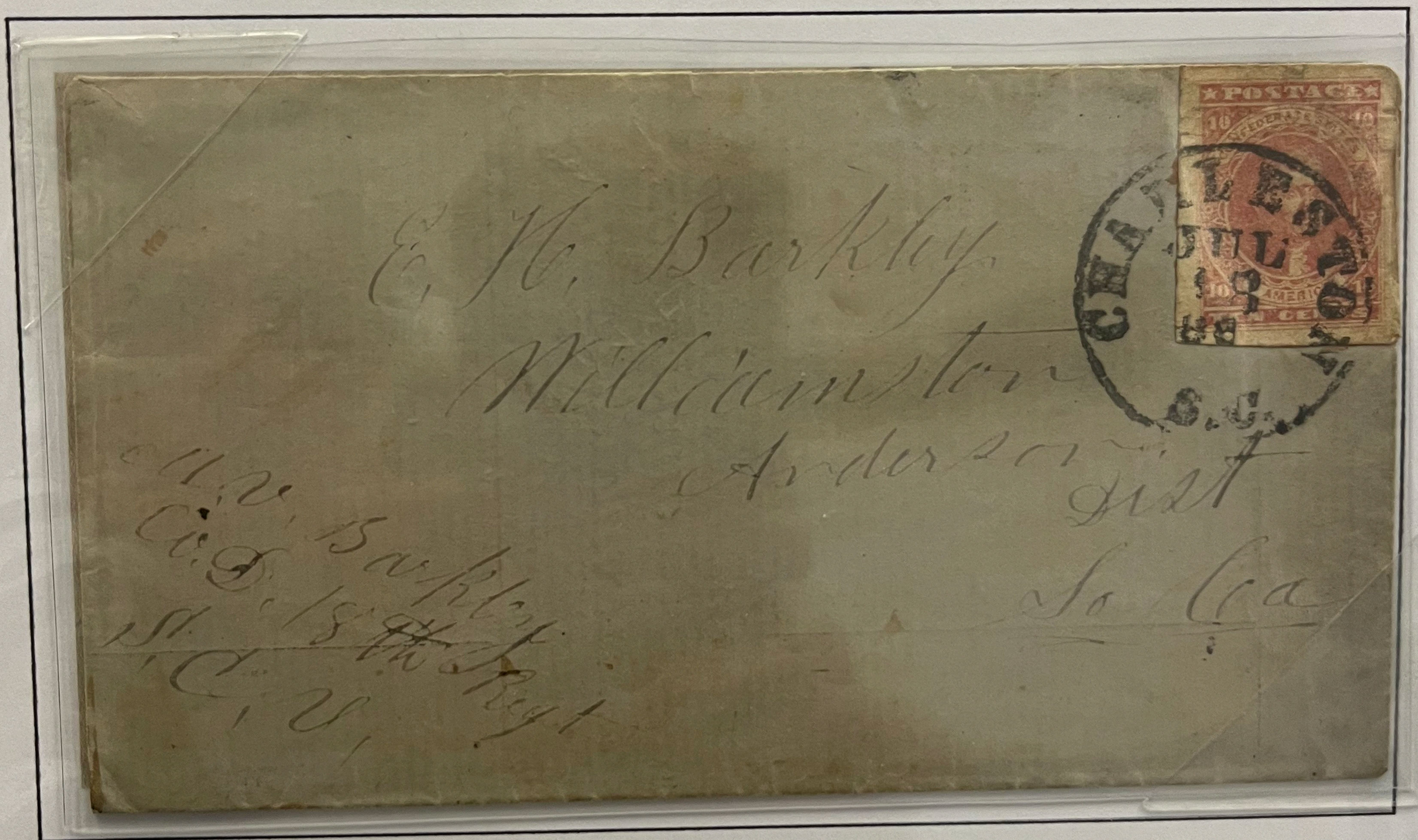

**#5 tied by a black 32mm YD CHARLESTON SC CDS dated JUL 18, 1864.
Addressed to E. H. Barkley, WILLIAMSTON, Anderson Dist., So. Ca. Soldier's
endorsement; M V Barkley, Co. D, 18th Regt S.C.V. Enclosure No. 005**

**M. V. Barkley was a private in Company D, 18th Reg't SCV. He enlisted on Nov.
1864 for 3 years. He was on detached service as a shoemaker.**

Enclosure to 005 - Charleston, SC to E. H. Barkley, Williamston, SC

Father

I sent you a box home by lieut Moore with some bed clothing on top of them, I want you to write if you get the box with all things right. There is no Yankees on this Island we dont have any picket duty to do and we have not had to drill any since we came to the fort There is no prospect of a fight here I will send you the copy of a Yankee letter that was picked up on the picket lines below Seccessionville by Co B Capt Homes, 18th Regiment.

I never have been more pestered about George, E. H. Lucinda & mother I think if I live I will get to come home once moore But it may be some I sent a paper of needles by Mr Slaten to mother I will close for the present Write all the news aunt Polly I would like to see you Write soon

M V Barkley (Co D, 18th Reg't)

I expect an answer rite off.

Yours truly

G W Glenn

There is no Yankees on this Island we
dont have any picket duty to do and
we have not had to drill any since we
come to the fort there is no prospect of
I will send you the copy of a yankee
letter that was Picked up on the picket
lines Below Seccessionville By Co B.
Capt Homes. 18th Regiment

South Carolina – Outside the Union

**Charleston, Charleston District, SC to Fountain Inn,
Greenville District, SC**

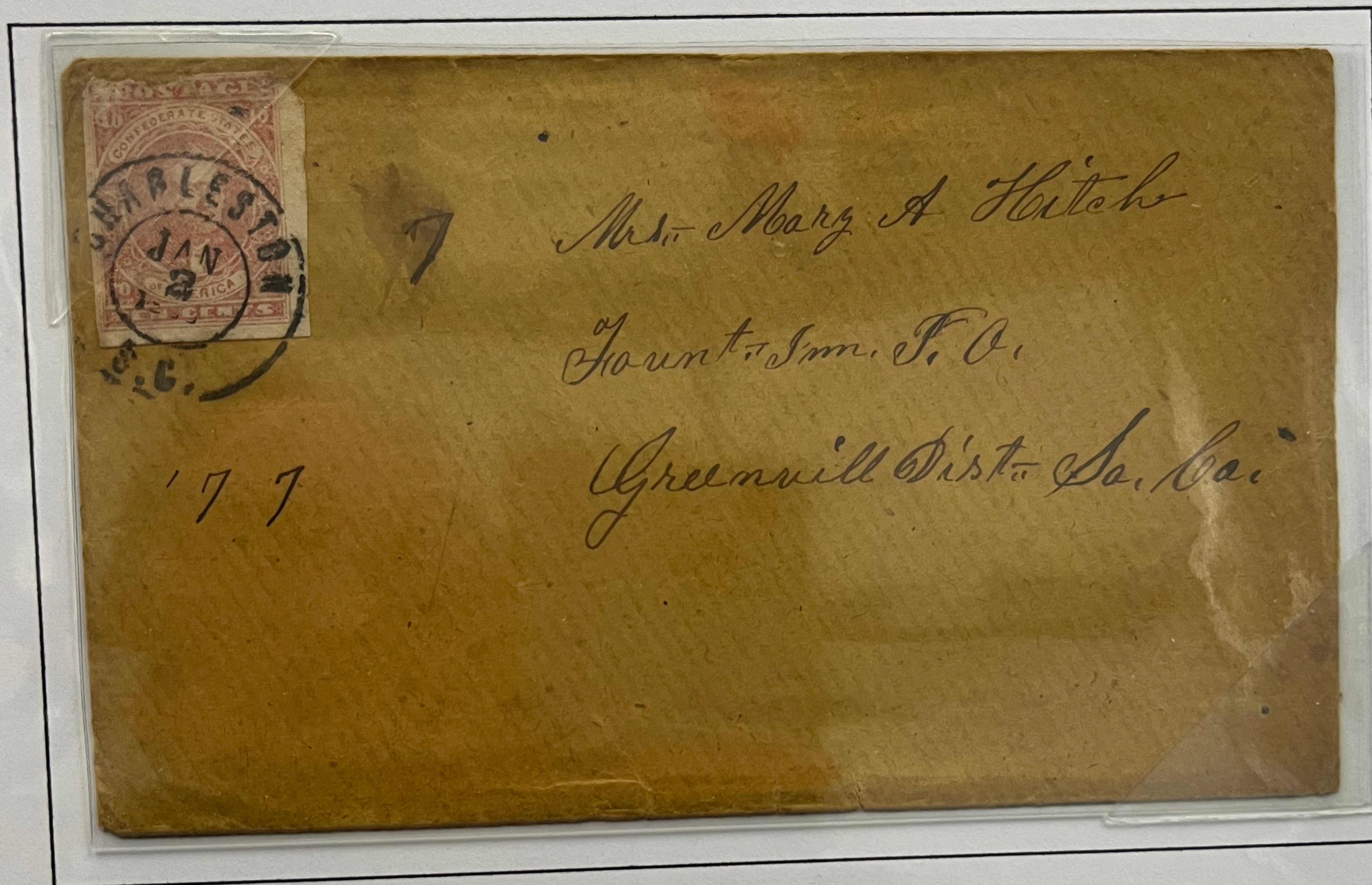

**# 5, tied by a black 26mm DCYD CHARLESTON SC CDS, dated JAN 2, 1863.
Addressed to Mrs. Mary A. Hitch, FOUNTAIN INN P. O., Greenville Dist., So. Ca.
CSA Certificate No. 366**

*South Carolina – Outside the Union
Handstamps and Provisional Markings*

Charleston

Charleston District

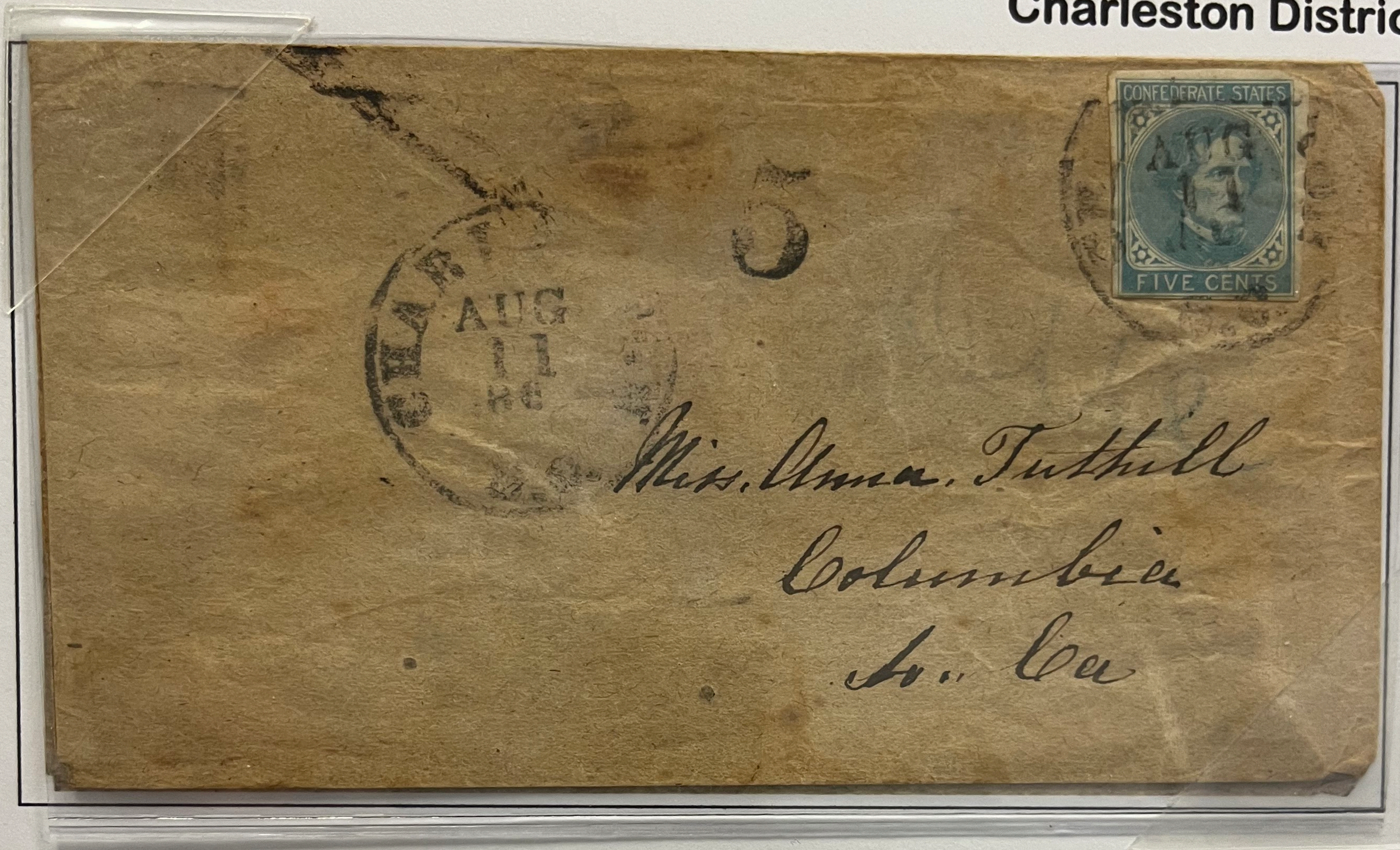

CSA # 6, tied by a black 32 mm CHARLESTON SC CDS dated Aug 11, 1862; with a second strike and a light blue pencil "Due" and Handstamp "5", CC Type I on an underpaid cover. The rate changed July 1, 1862 to the 10 ct rate. Cover is addressed to Miss Alma Tuthill, COLUMBIA, So. Ca. Ex- Karrer, Cantey, Monroe No. 1238

*South Carolina – Outside the Union
Handstamps and Provisional Markings*

Charleston

Charleston District



CSA # 6, tied by a black 32 mm CHARLESTON SC CDS dated MAY 4 186(3)
Cover has a CC Type I "5"(DUE) and a very large manuscript "Due 5" on an
underpaid rate cover, The rate changed from 5 ct. to 10 ct on July 1, Cover is
addressed to Miss Sue Boughnight, Care of William Boughnight, NEWBERRY C.
H., Newberry Dist., S. C. Ex- Karrer No. 1239

South Carolina – Outside the Union

From and To

Charleston

Charleston District

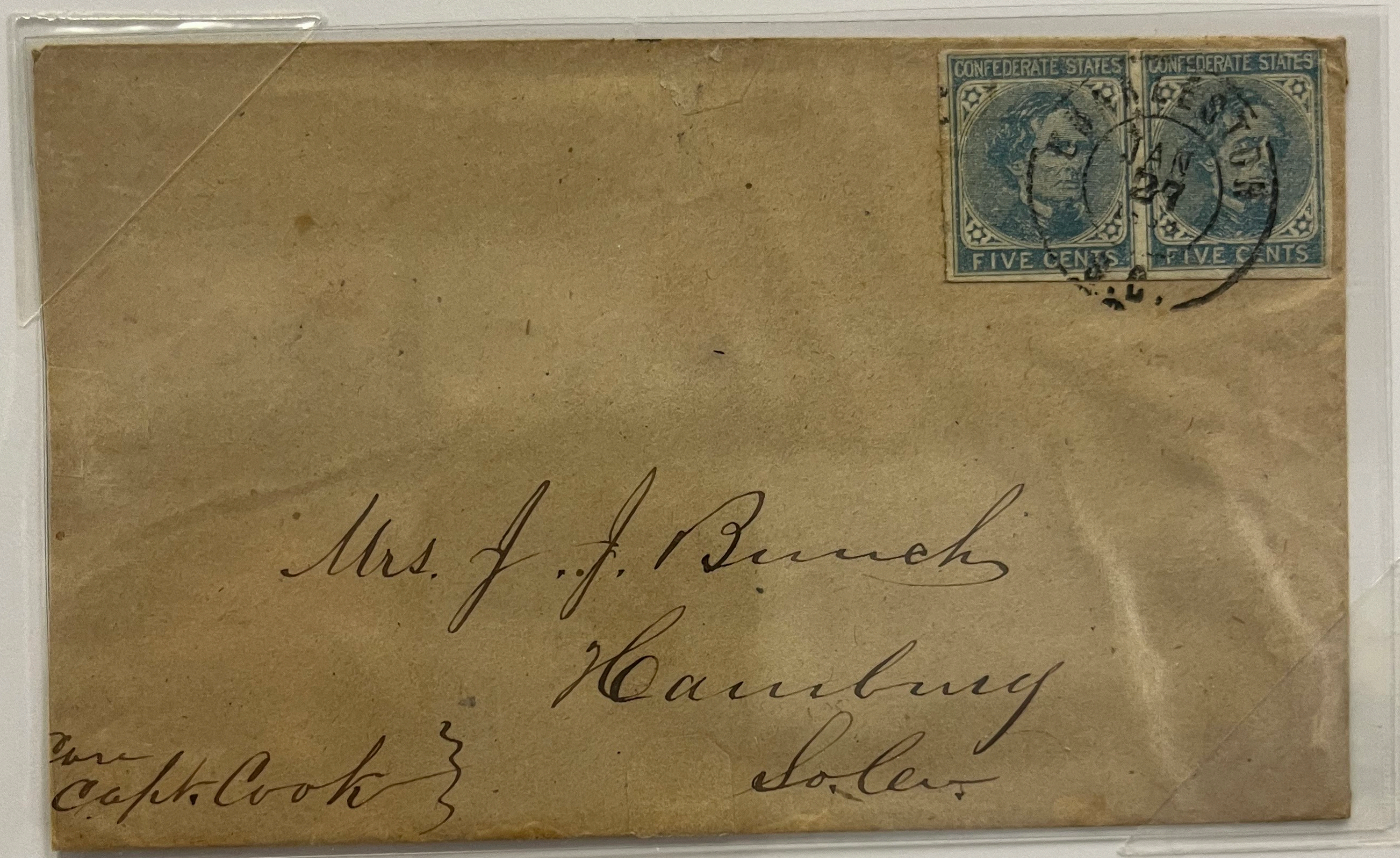

Horizontal Pair of # 7s tied by a Black 26mm DCYD CHARLESTON SC CDS dated Jan. 27, 186_. Addressed to Mrs. J. J. Bunch, HAMBURG, So. Ca. Manuscript "Care Capt Cook".

No. 363

South Carolina – Outside the Union

Charleston, Charleston District, SC to Orangeburg, Orangeburg District, SC

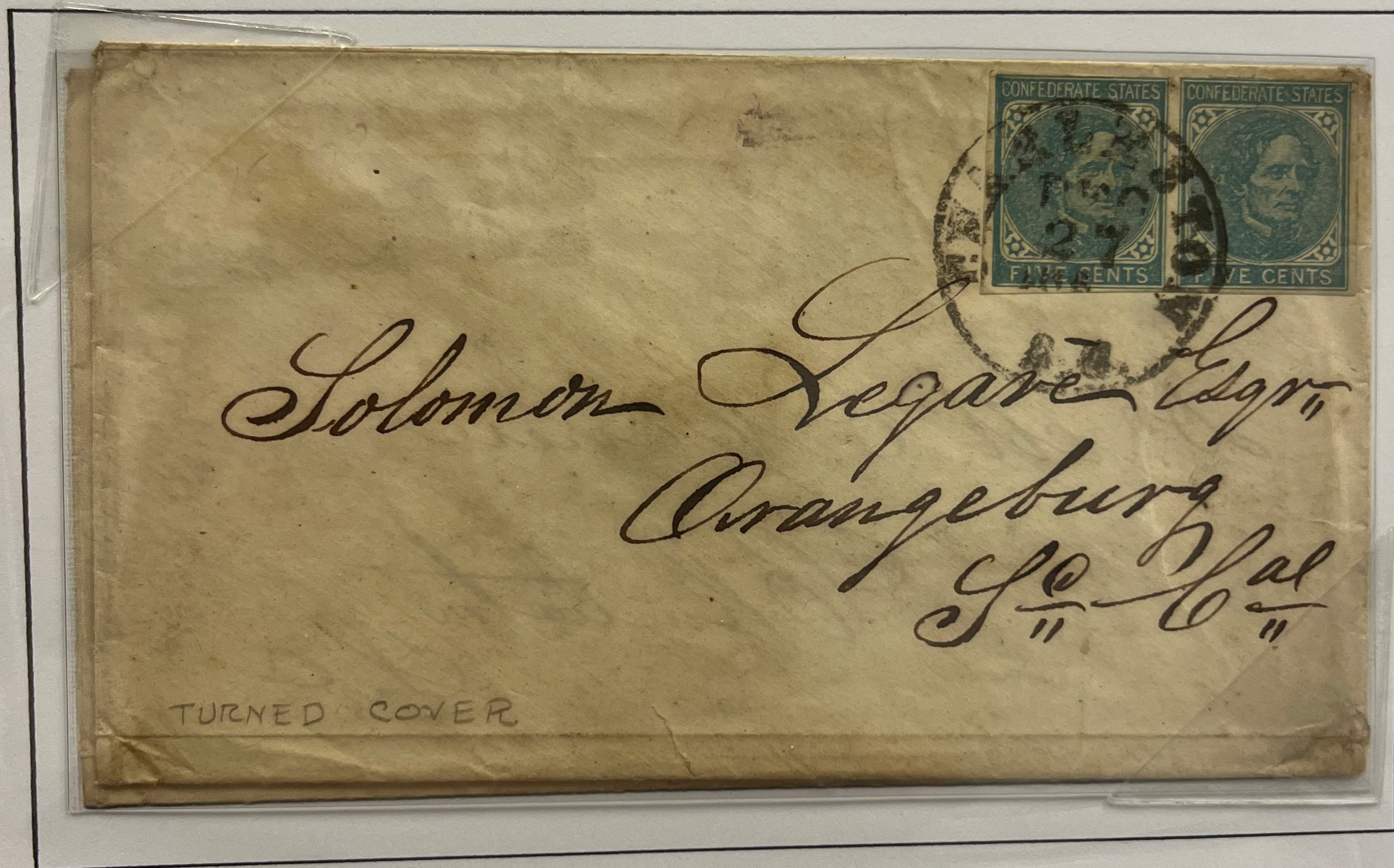

Horizontal pair of # 7s tied by a black 32mm CHARLESTON SC CDS, dated DEC 27 1862. Turned cover. Addressed to Solomon Legare Esq., ORANGEBURG, So. Cal.

No. 403

South Carolina – Outside the Union

From and To

Charleston

Charleston District

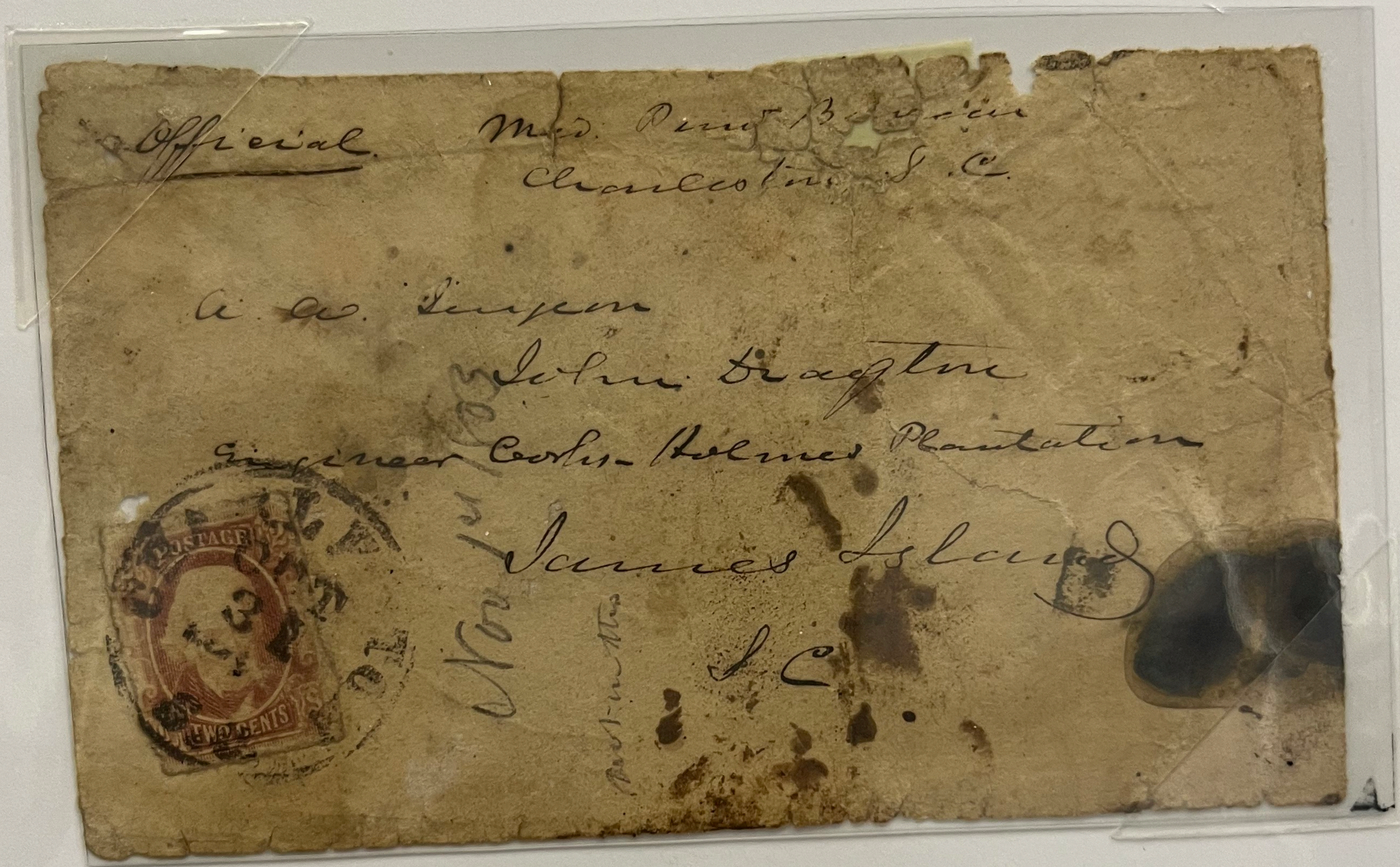

#8 tied by a Black 32mm YD CHARLESTON SC CDS dated Oct. 31, 186_ (docketed 1863). Drop Letter, with manuscript "Official". Addressed to A. A. Surgeon John Drayton, Engineer Center, Holmes Plantation, JAMES ISLAND, S.C. Cover tattered and stained. No. 185

South Carolina – Outside the Union

From

4th SC INF REG'T

Charleston SC to Table Mountain, Pickens District, SC

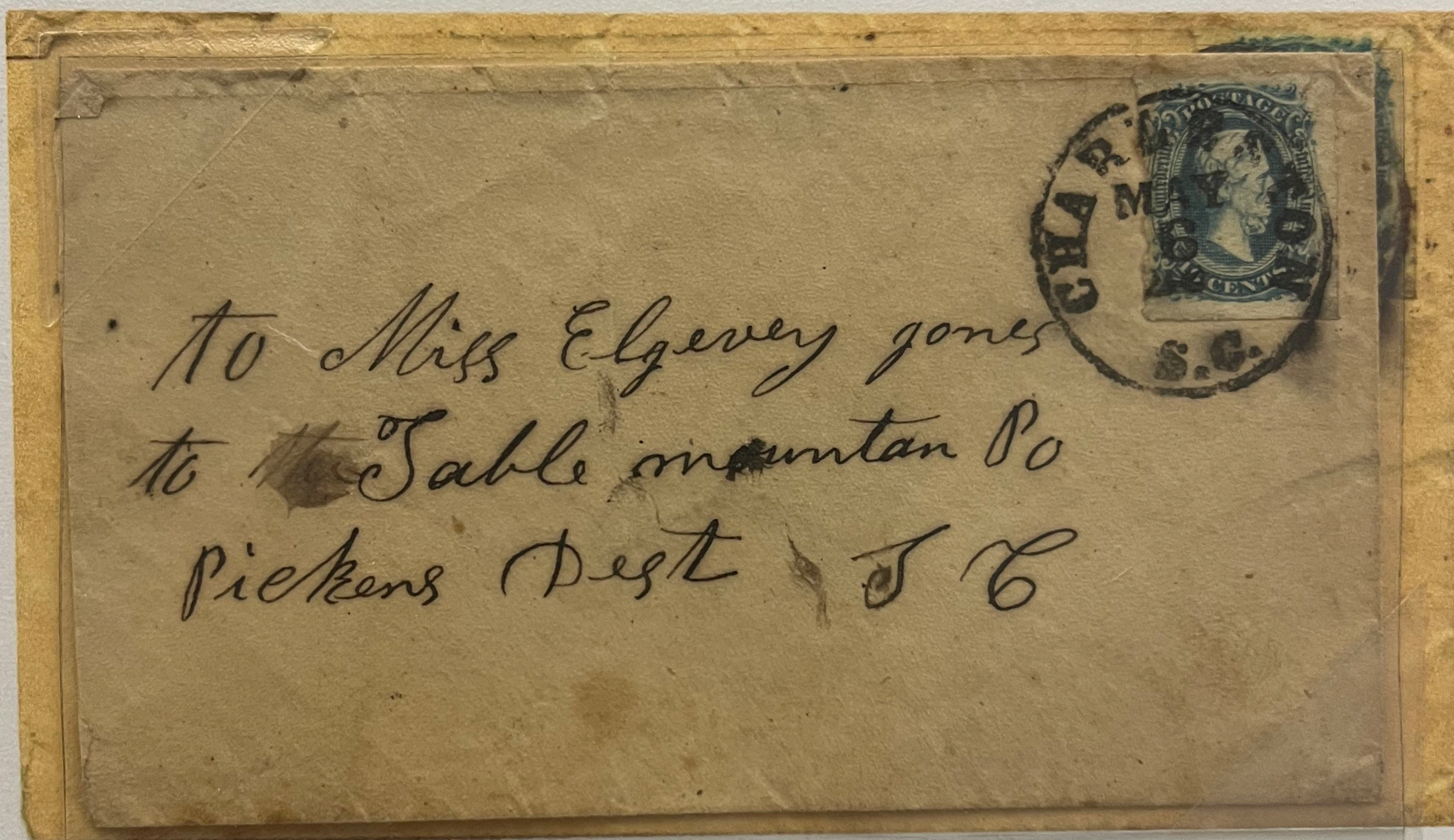

11 (Archer & Daly) tied by a black 32mm CHARLESTON SC CDS, dated MAY 6 1863. Addressed to Miss Elgevery Jones, TABLE MOUNTAIN P.O., Pickens Dist., S. C. Address on rear for turned cover; H. B. Hill, SULLIVANS ISLAND, in care Capt Porttow, Charleston, SC No. 908

Private H. B. Hill enlisted in Company H, 4th SC (Rifles) Infantry. He enlisted in Belton, SC on October 10, 1861. He served in Hampton's Legion until he deserted on 29 Jan. 1863.

South Carolina – Outside the Union

From and To

Charleston

Charleston District

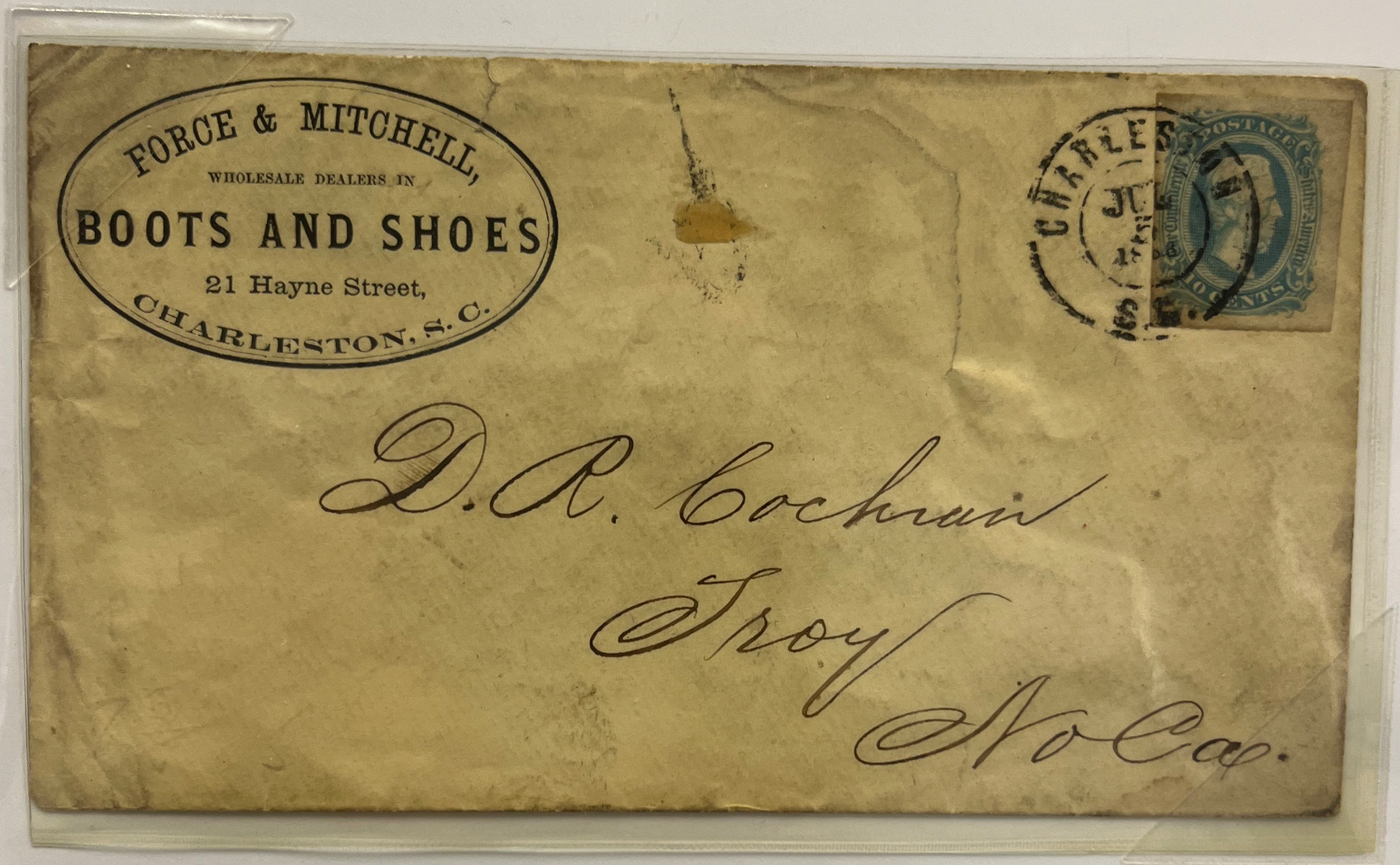

**Four Margin Blue # 11 (Archer & Daly) tied by a Black 26mm DCYD
CHARLESTON SC CDS, dated JUL 5, 1863. Commercial Corner cover from
Force & Mitchell, wholesale dealers in BOOTS and SHOES, 21 Hayne Street,
CHARLESTON, S.C. Addressed to D. R. Cochran, TROY, No. Ca. No. 568**

South Carolina – Outside the Union

**Charleston, Charleston District, SC to Kingstree, Williamsburg District,
SC**

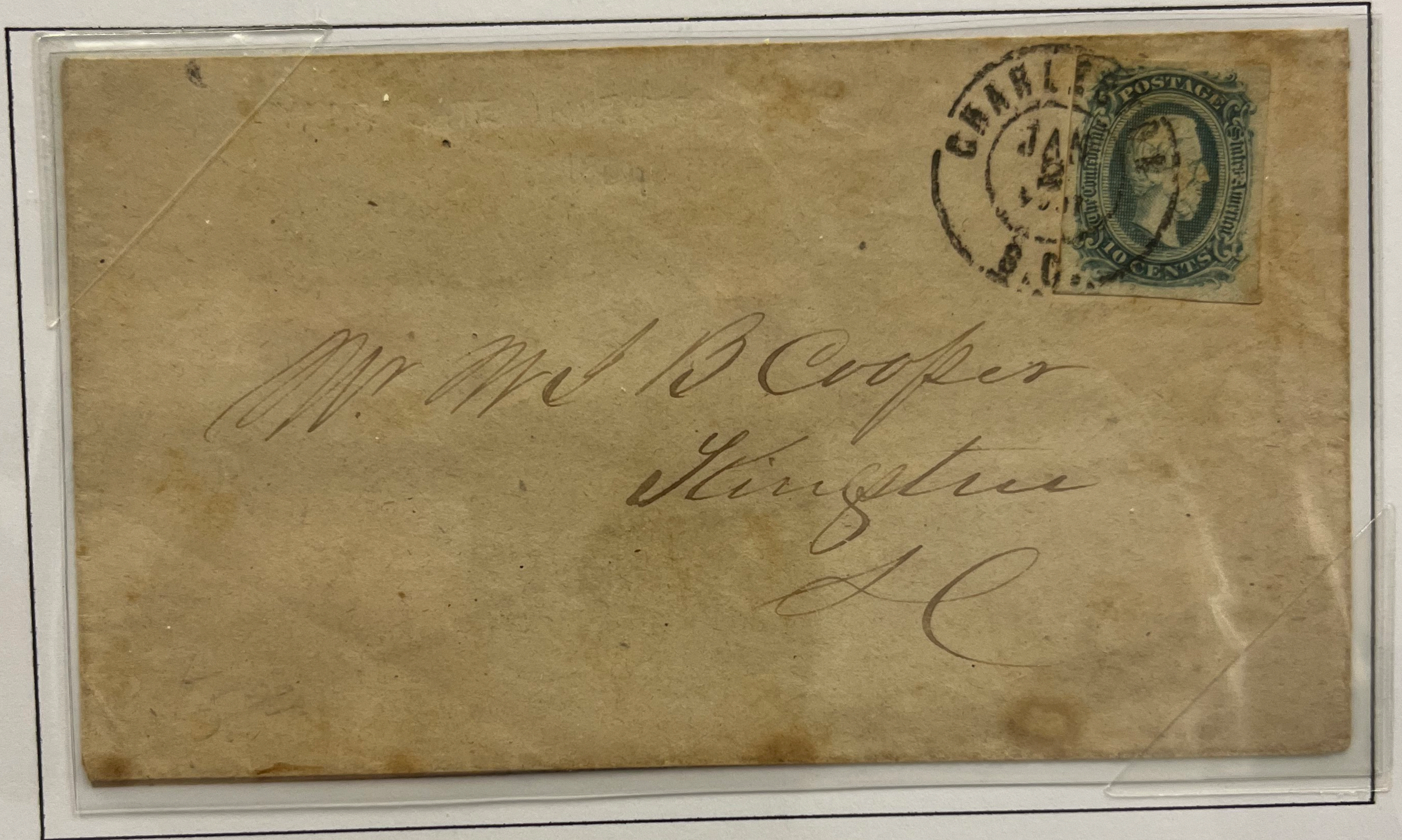

**#11 (Archer & Daly) tied by a faint black 26mm DCYD CHARLESTON SC CDS,
dated JAN 2, 1864 (inverted). Addressed to Mr. W. J. B. Cooper, KINGSTREE,
SC. No. 465**

South Carolina – Outside the Union

From and To

Charleston

Charleston District



Sheet Margin Blue # 11 (Archer & Daly) tied by a Black 32mm YD CHARLESTON SC CDS dated Jun. 10, 186_. Addressed to Col. A. P. Calhoun (John C. Calhoun's brother), PENDLETON VILLAGE, So. Ca. No. 257

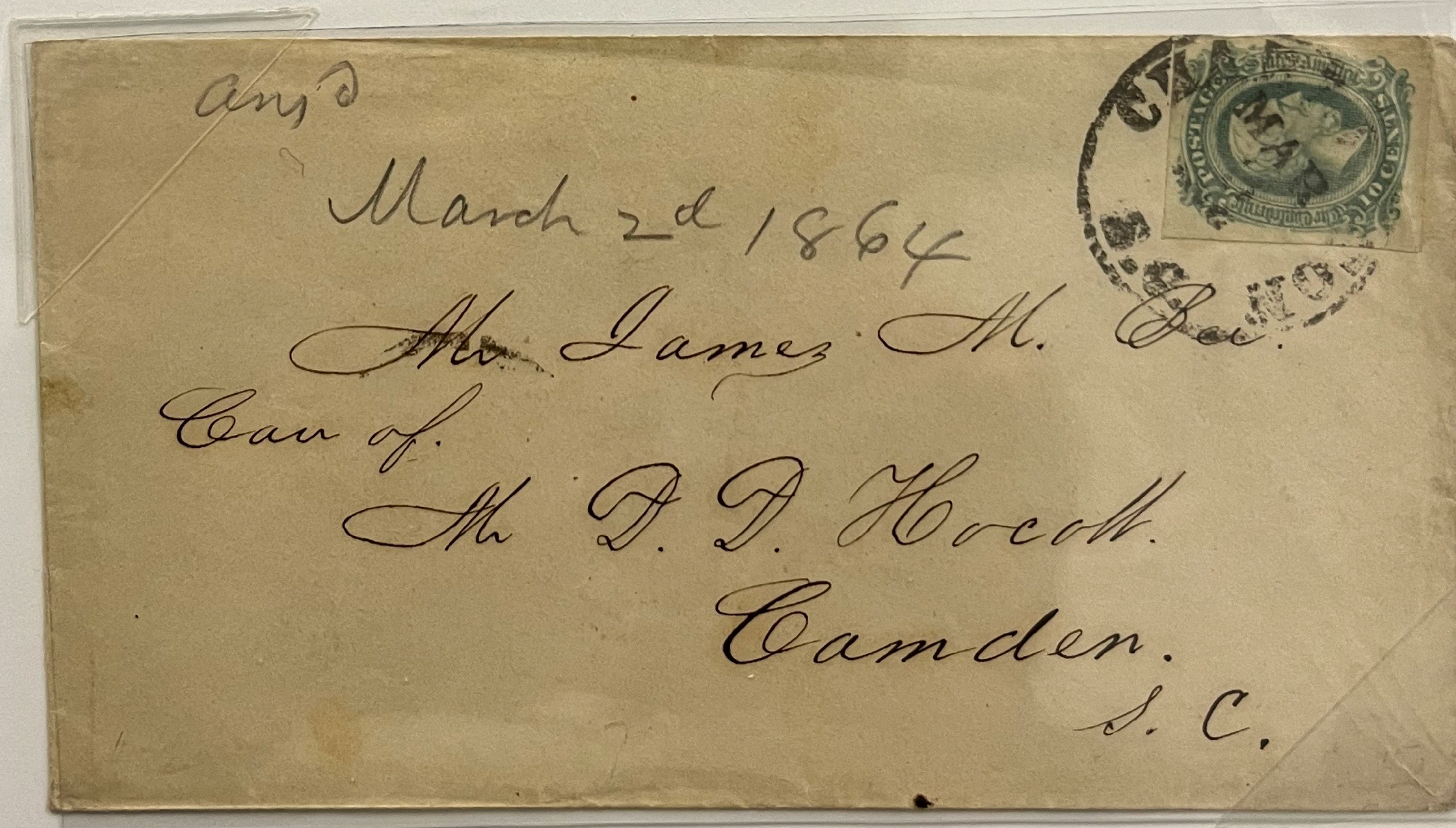

Greenish Blue # 11 (Archer & Daly) tied by a Black 32mm YD CHARLESTON SC CDS dated MAR 6, 1864 (docketed 1864). Addressed to Mr. James M. Bei, Care of Mr. D. D. Hocott, Camden S. C. No. 024

South Carolina – Outside the Union

From and To

CHARLESTON

Strawberry (Ferry) – Private Post

Charleston District

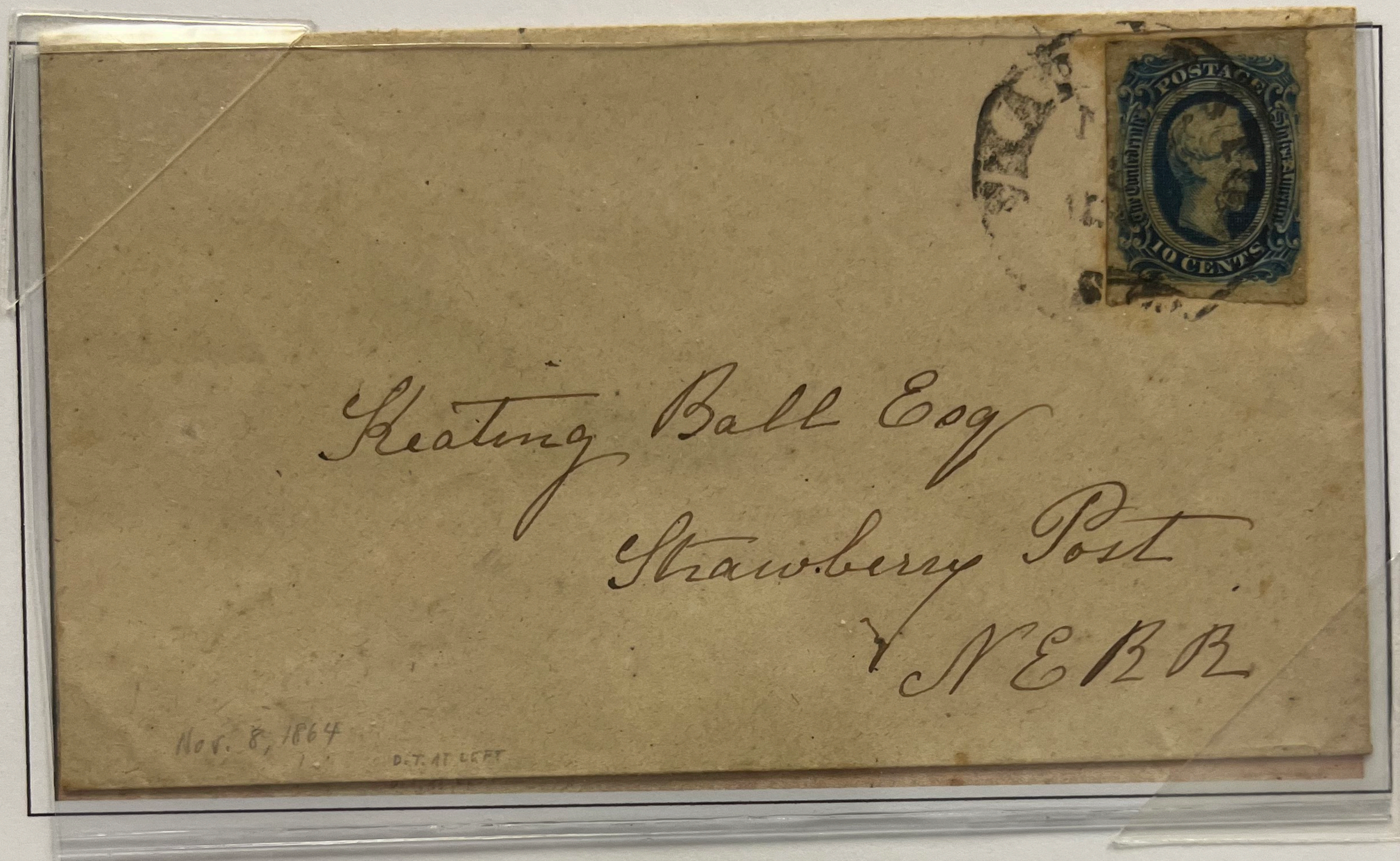

CSA # 12 (KEATING & BALL) tied by a 32 mm CHARLESTON, SC CDS dated NOV 8 (1864). The addressee, Keating Ball, Esq, has no relation to the printing company of Keating and Ball. He was a prominent planter in the Charleston District and owned Comingtee Plantation along the Cooper River. Although Strawberry Ferry was a stop on the N.E. RR, this cover was probably sent through the private mail service established, in the early 1800s by Charleston Post Master Alfred Huger, running from Charleston and return to the plantations up the Cooper River. No. 1220

Keating Simmons Ball (1818-1891) was a member of the local defense force near his Comingtee Plantation, know as the Etiwan Rangers (Simon's Company 1st SC Mounted Militia).

South Carolina – Outside the Union

From and To

Charleston

Charleston District

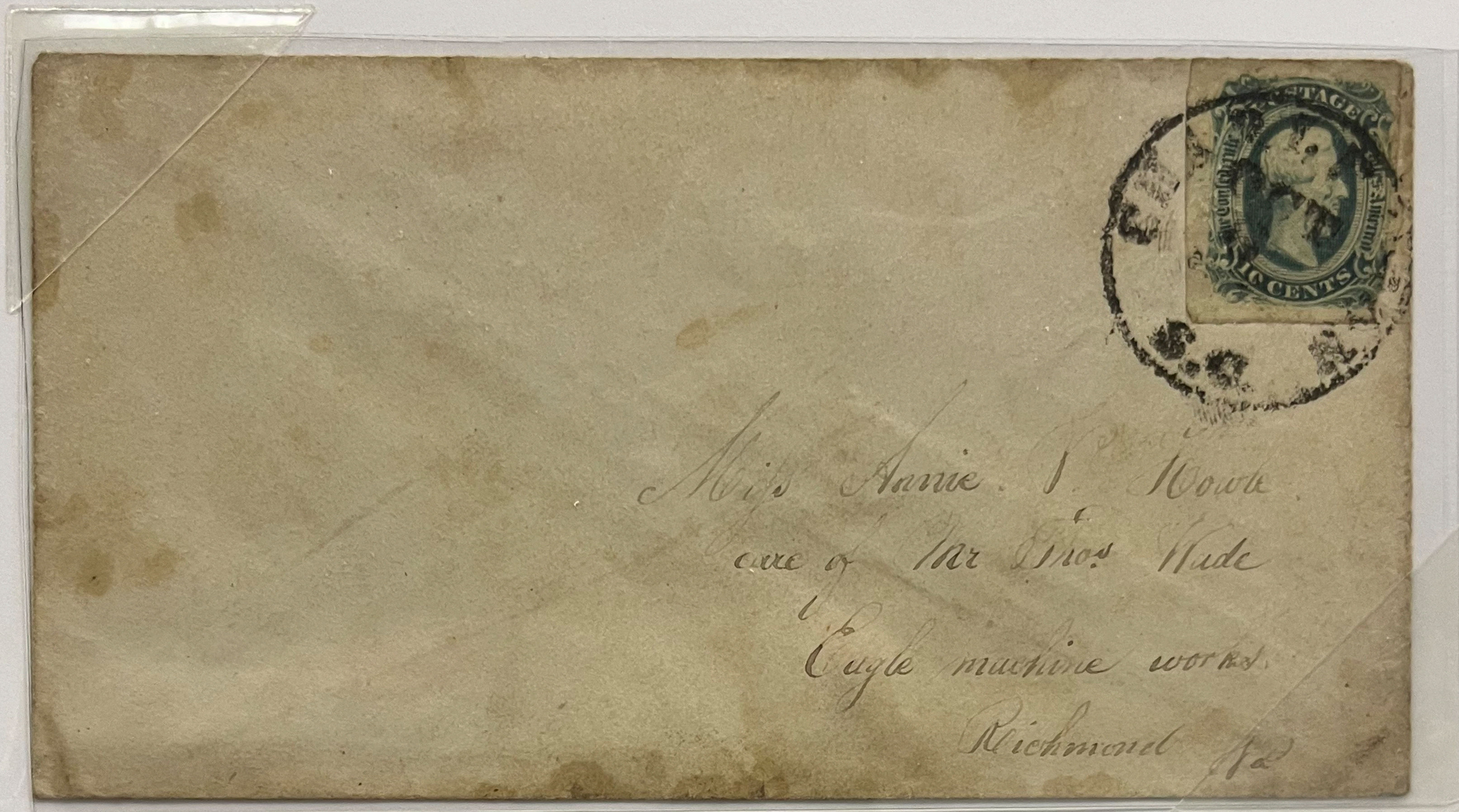

Greenish # 12 (Archer & Daly) tied by a Black 32mm YD CHARLESTON SC CDS, dated OCT 3, 186_. Addressed to Miss Annie S. Howle, Care of Mr. Thom. Wade, Eagle Machine Works, RICHMOND, Va. No. 059

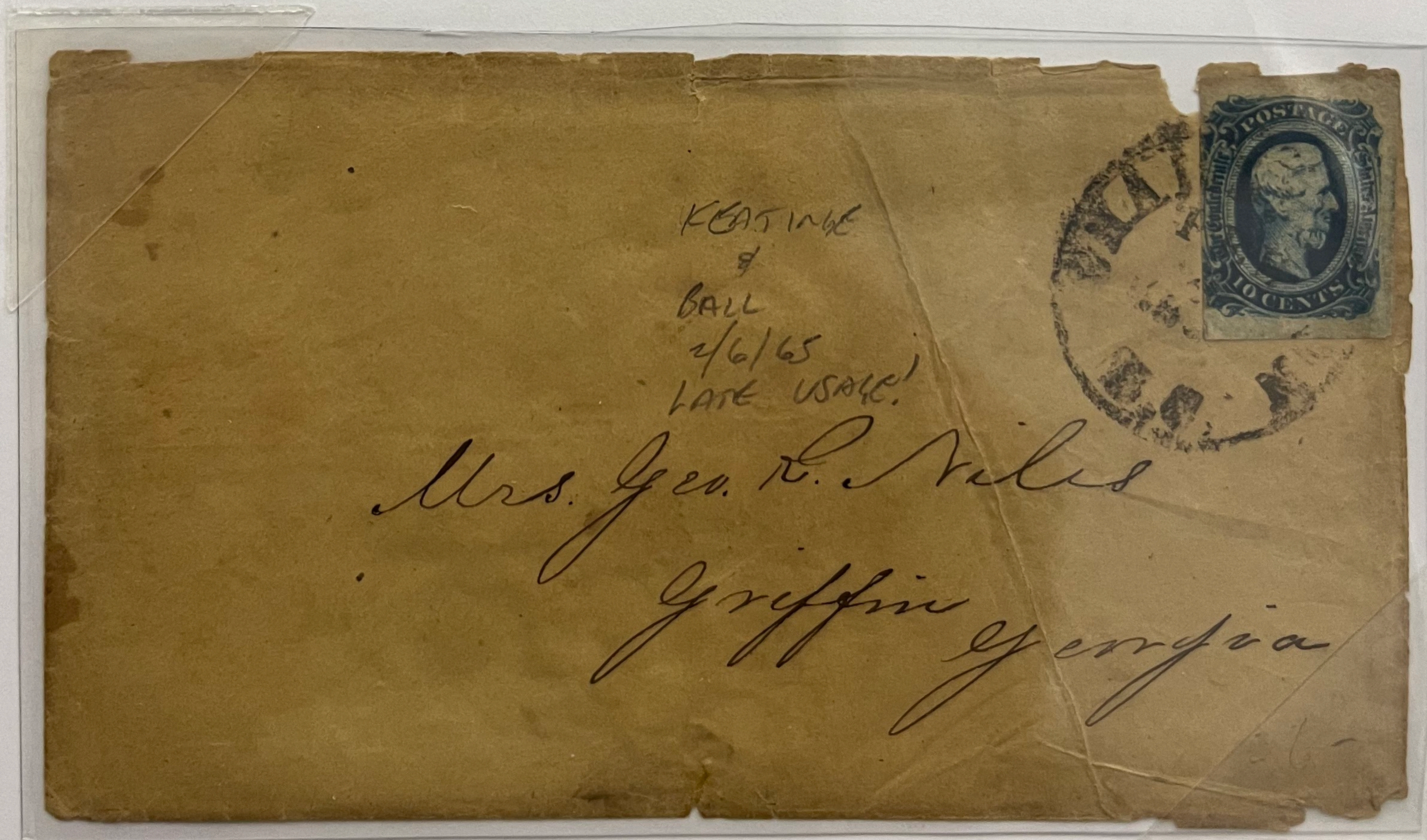

Dark Blue # 12 (Keating & Ball) tied by a Black 32mm YD CHARLESTON SC CDS, dated FEB 6, 1865, a late usage, as CHARLESTON was evacuated FEB. 17, 1865. Addressed to Mrs. Geo. R. Niles, GRIFFIN, Georgia. No. 029