

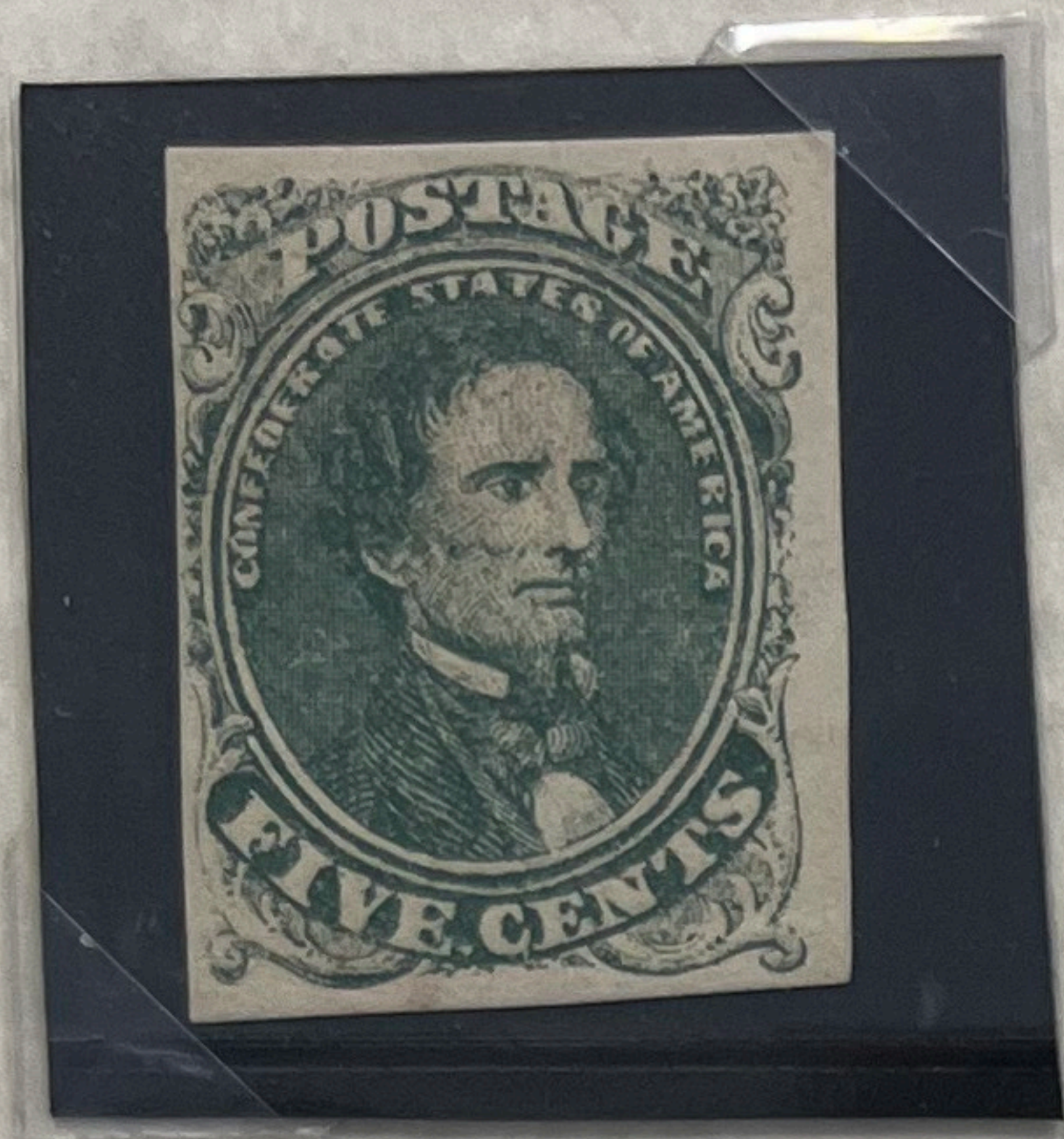

CONFEDERATE STAMPS OF AMERICA

CSA No. 1



STONE 1 POS. 50
UNUSED



STONE 1
5 JAN. 1862

CSA NO. 1

Tied to Savanna, Georgia, 22 February (1862) W/ Interbred 'PAID'
Most likely from Sgt. L. J. Smith addressed to his wife.
Smith was wounded at La Fayette, Georgia.
Reverse Note: Stone A-B

Ex Bill Matz

CONFEDERATE STATES OF AMERICA

CSA No. 1

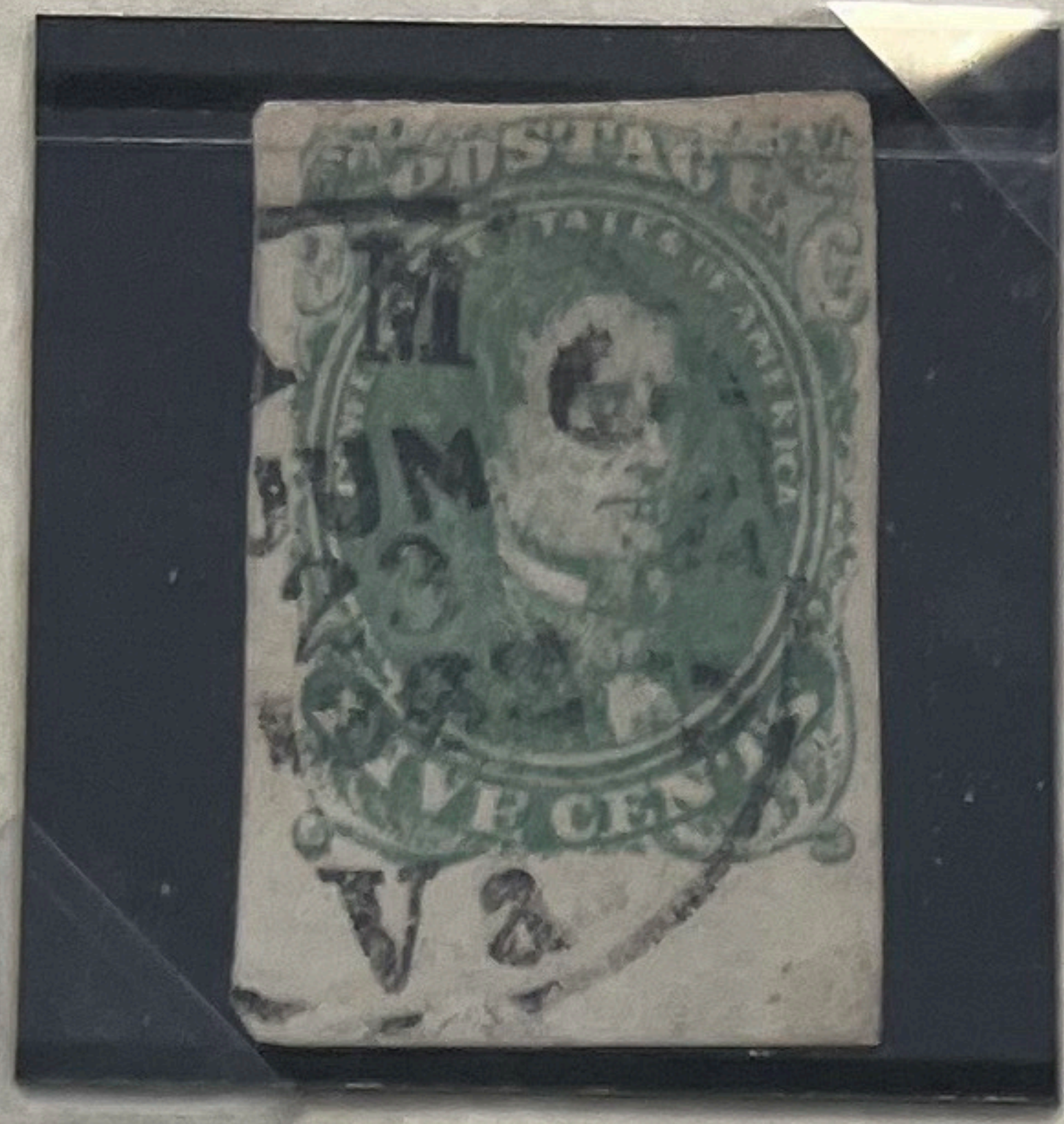

23 June 1862
Stone 1 Pos. 47
1-1-v3



Stone No. 1
1862

Most likely addressed to Mrs. Alexander by her husband Manning P. Alexander.
CSA No.1 tied with CDS of Chattanooga, Tenn., 10 May 1862.
Manning P. Alexander mustered out 10 March 1862 in Hall County, Georgia
into Company K, 43rd Infantry as a Private assistant Surgeon.
Transferred to Unit 'S' and received a commission, rank unknown.
Held as a POW at Camp Chase, Ohio and paroled 15 May 1865.
Years after the war Alexander retired as a Physician.

Manning P. Alexander M.D. 1830 - 1915

CONFEDERATE STATES OF AMERICA

CSA No 12. Type II

Archer & Daly Printing

CONFEDERATE STATES OF AMERICA

CSA No. 2 – HOYER & LUDWIG PRINTING



BLAIRSVILLE, GA



PAID

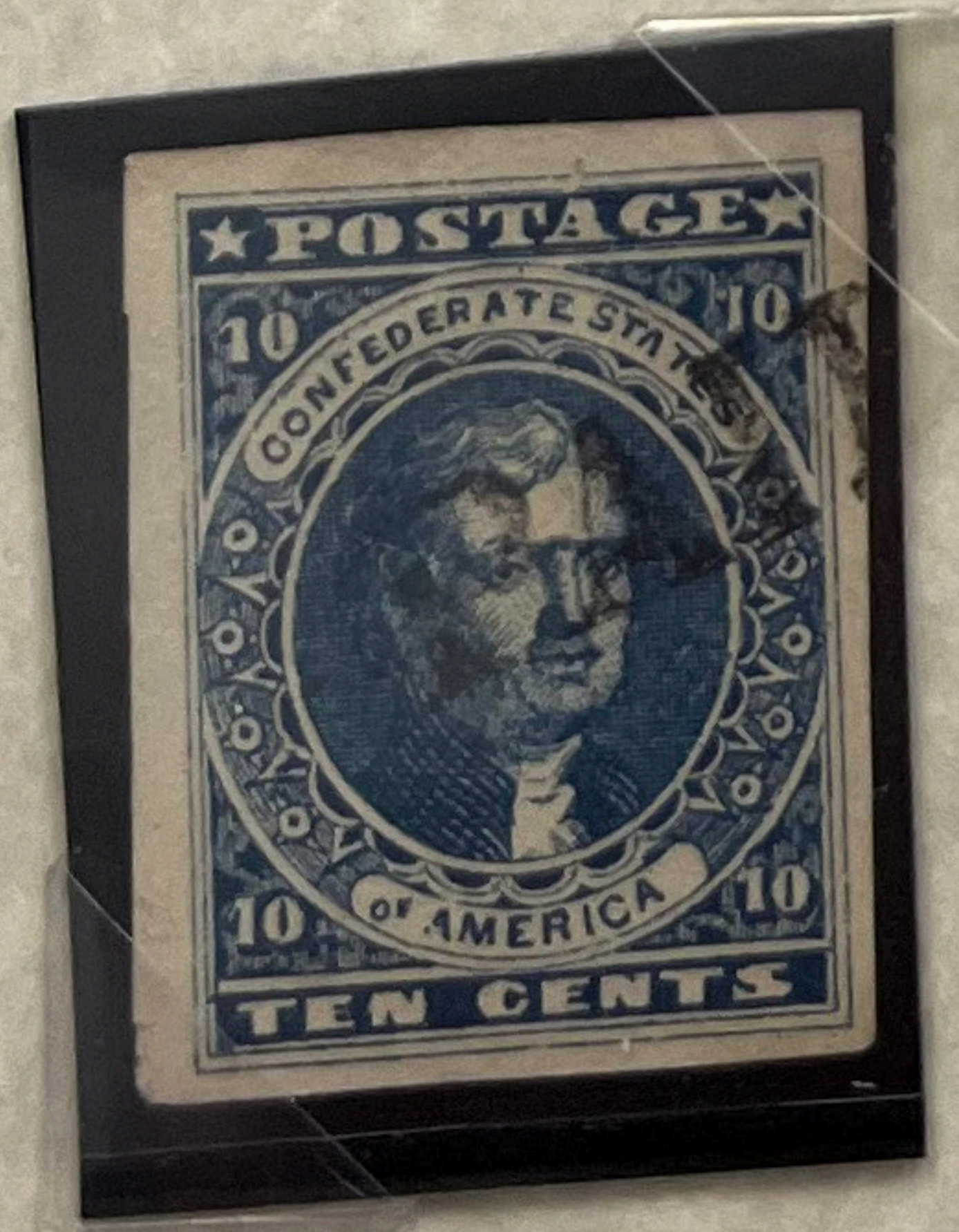

RICHMOND, VIRGINIA



Macon, Georgia 31 Dec.

CONFEDERATE STATES OF AMERICA

CSA No. 2 – Paterson Printing



Goresville, Va.
Aug. 1863



CONFEDERATE STATES OF AMERICA

CSA No. 2 'Y' STONE

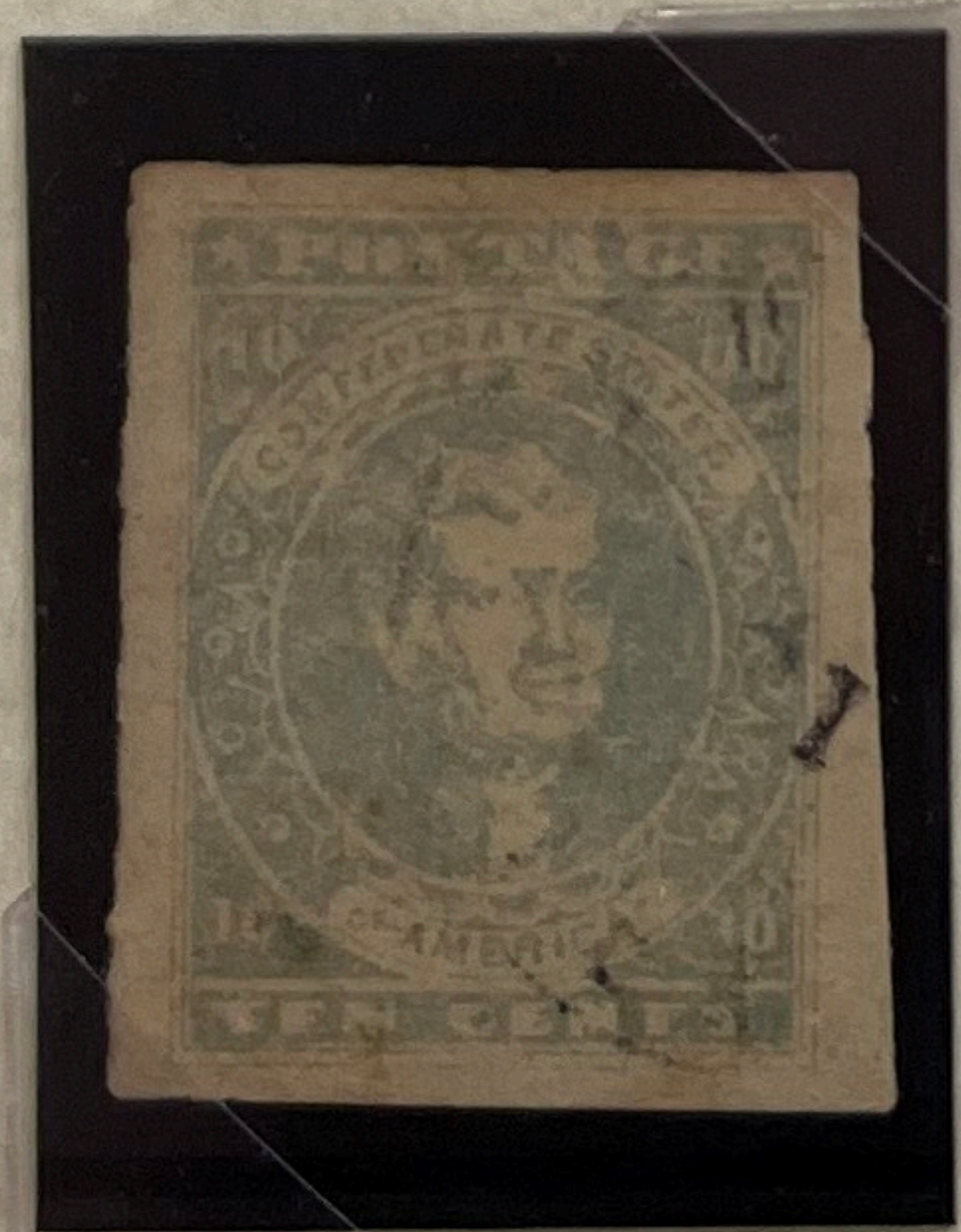

CONFEDERATE STATES OF AMERICA



CSA NO. 3 Grid Cancel

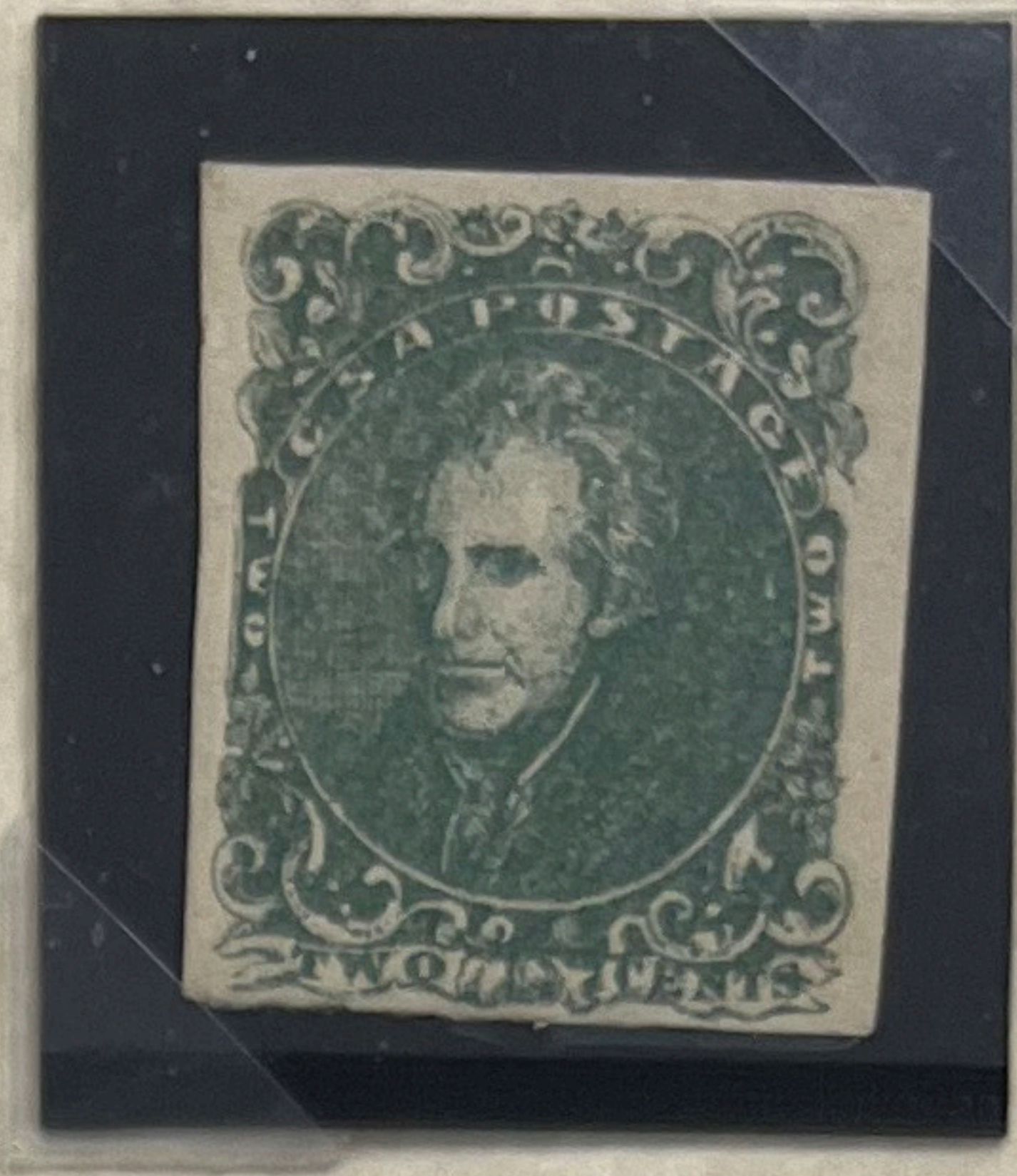

CSA NO. 3 Unused

Members of the American Philatelic Expertizing Service have examined the item submitted and it is their opinion that it is:

Confederate States, Scott 3, used, top margin added.



William A. DeWitt
(APEX Authorized Signature)

No. 233559

Wm. B. Martin
(Administrator Signature)

Date: 8/4/2020

The American Philatelic Expertizing Service

A Service to Philately Since 1903

100 Match Factory Place, Bellefonte, PA 16823 USA

Phone: 814-933-3803 • Fax: 814-933-6128

Website: www.stamps.org



CONFEDERATE STATES OF AMERICA

CSA No. 4



CDS 23 JUNE
STONE 3

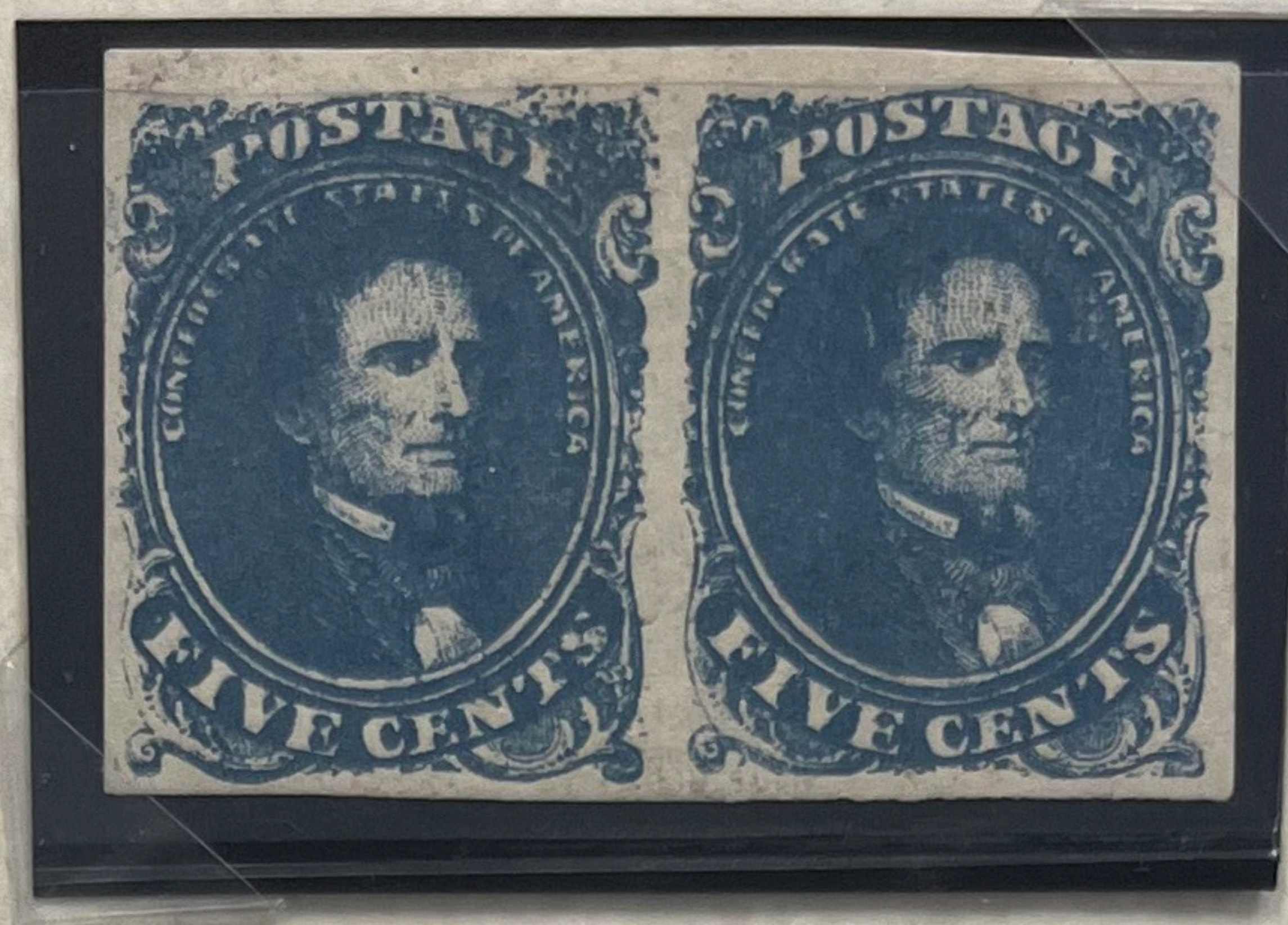

UNUSED PAIR

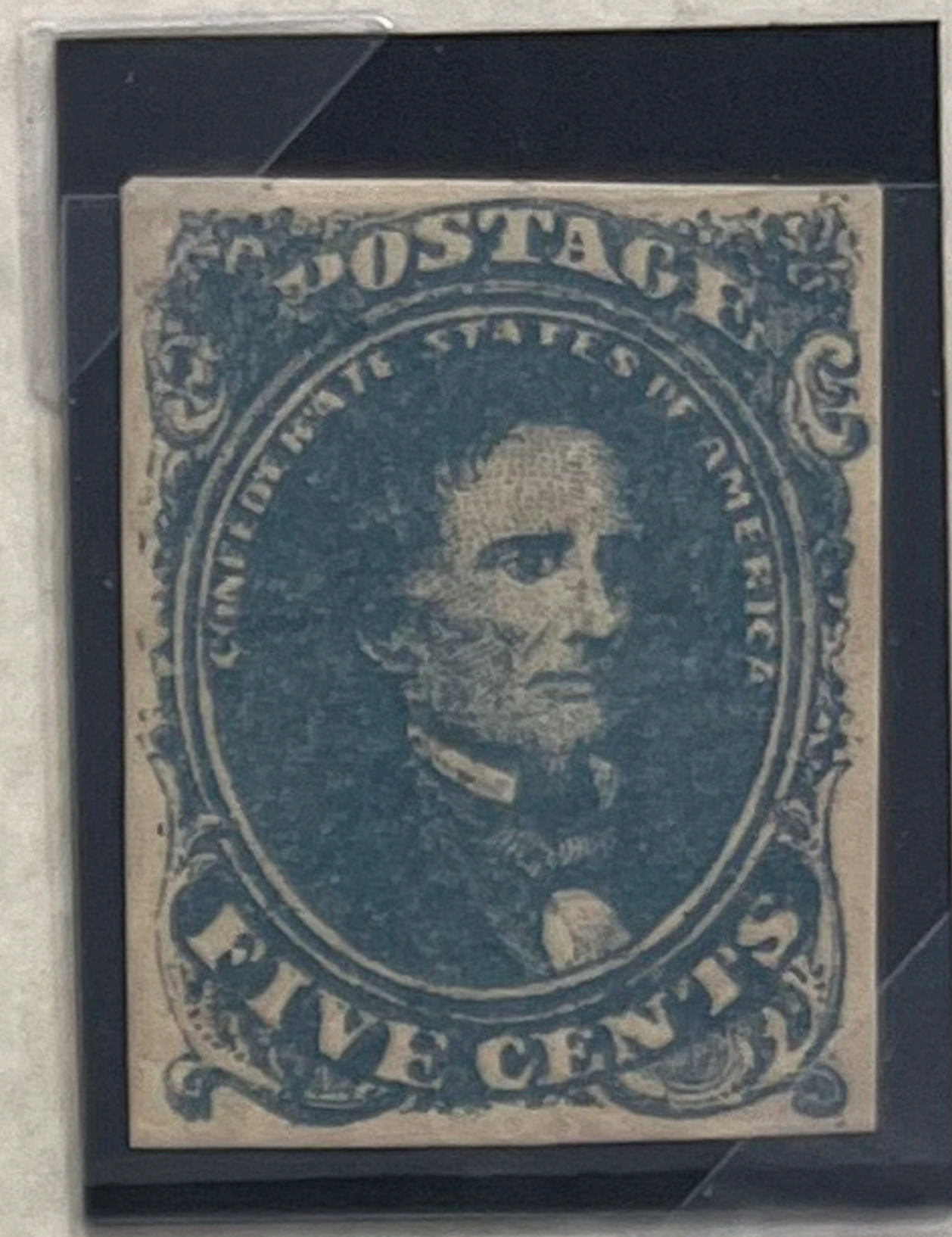

UNUSED
STONE 2

CONFEDERATE STATES OF AMERICA

CSA No. 5



UNUSED
2018 PSE CERTIFICATE

CONFEDERATE STATES OF AMERICA

CSA No. 6

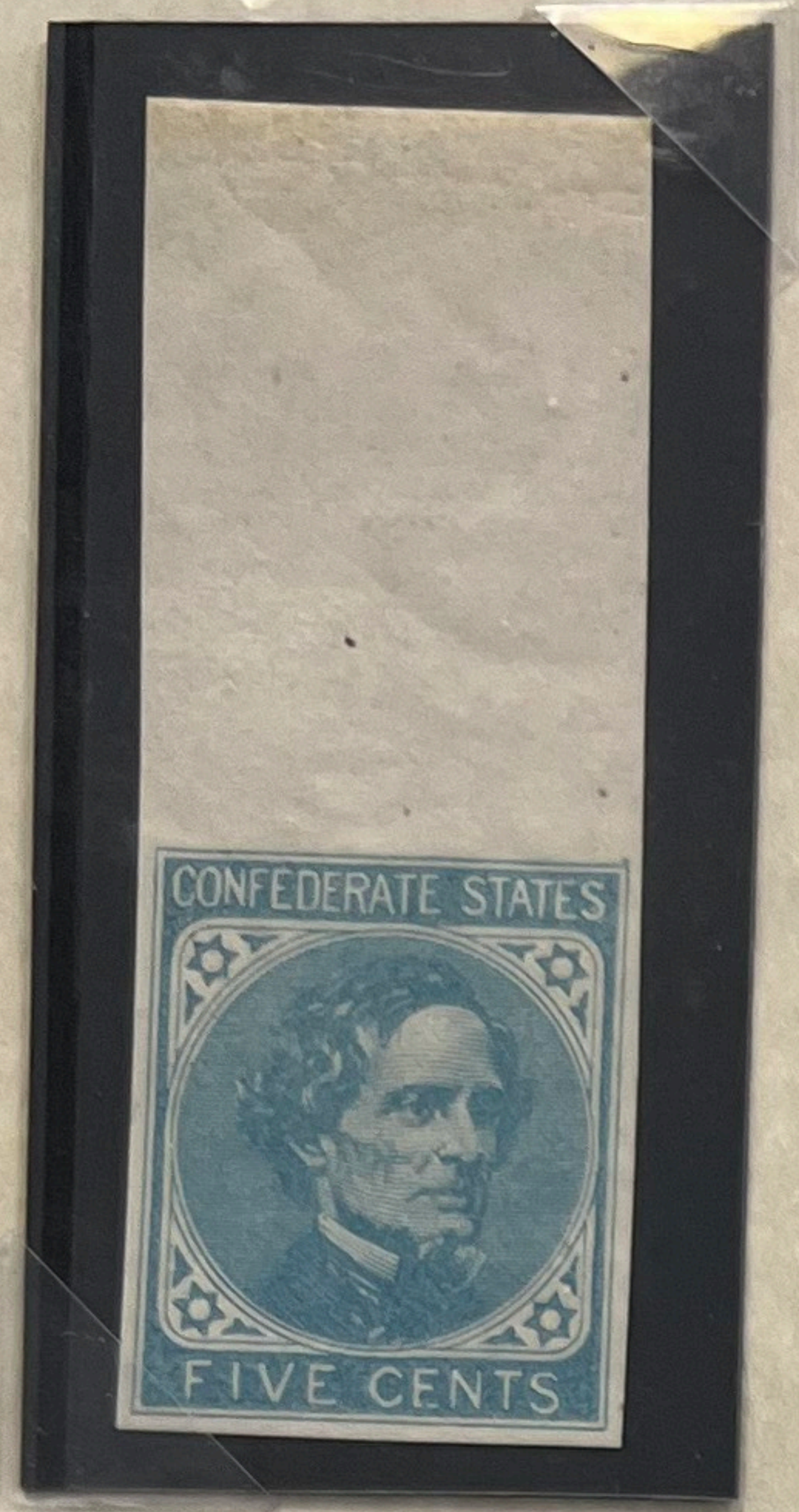

CSA No. 6
TOP MARGIN MNH



CSA No. 6
STRIP OF 3 MNH



CSA No. 6 STRIP OF FIVE
4 MNH - END LH



CSA No 6. UPPER LEFT BLOCK OF FOUR
MNH

CONFEDERATE STATES OF AMERICA

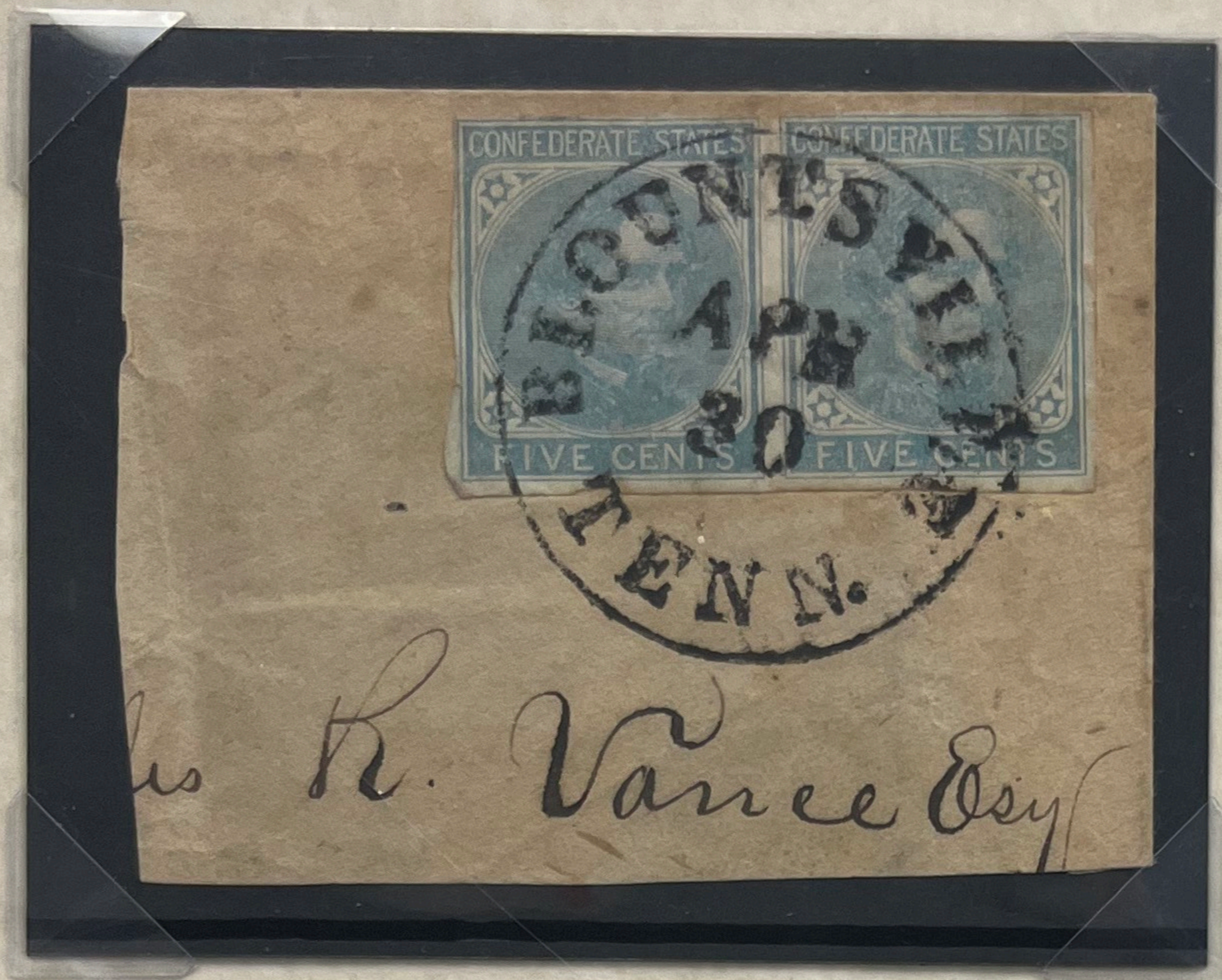

CSA No. 7 ON LONDON PAPER
BLOUNTSVILLE, TENN.



CSA No. 7-L-VI
WHITE TIE VARIETY
POSITION 30-UR



CSA No. 7
UNUSED BLOCK OF FOUR
VERY EARLY RICHMOND PRINTING ON
LONDON DE LA RUE PAPER.

'BASICALLY INDISTINGUISHABLE FROM THE LONDON PRINT OF
CSA No. 6, EXCEPT FOR THE VERY HEAVY YELLOWISH LOCAL
RICHMOND GUM',

DR. JOHN L. KIMBROUGH, CSA EXPERT.

CONFEDERATE STATES OF AMERICA

FIVE CENT TYPOGRAPHS CSA No. 7



13 FEB., GRIFFIN, GA.

MOBILE, ALABAMA

7-L-V4

CONFEDERATE STATES OF AMERICA

BRASS RULE LINES ON CSA 7-L

Brass rules are an interesting variety of the 5 cent typography Confederate stamp No. 7-L. the brass rule lines may appear as thin parallel lines printed in the sheets margins.

*Sheets of the later printings sometimes show fine parallel lines of color on the margins above the top and below the bottom rows as well as the right and left of the side rows. This is explained by the fact that the printer in order to relieve the pressure (and ware) on the outer rows of the stamps by surrounding the plates with strips of brass rule – a method well known to craftsmen. * August dietz 1929.*

The brass rule lines are found to be consistently 1 mm and or 6 mm from the stamp's design frame respectively and were printed in Richmond, Virginia on London paper with London ink.

The below brass rules lines were printed on the outside vertical and horizontal edges of this block of six. This block is from the upper left pane, positions 1-2-3 & 11-12-13.



CONFEDERATE STATES OF AMERICA

CSA No. 8

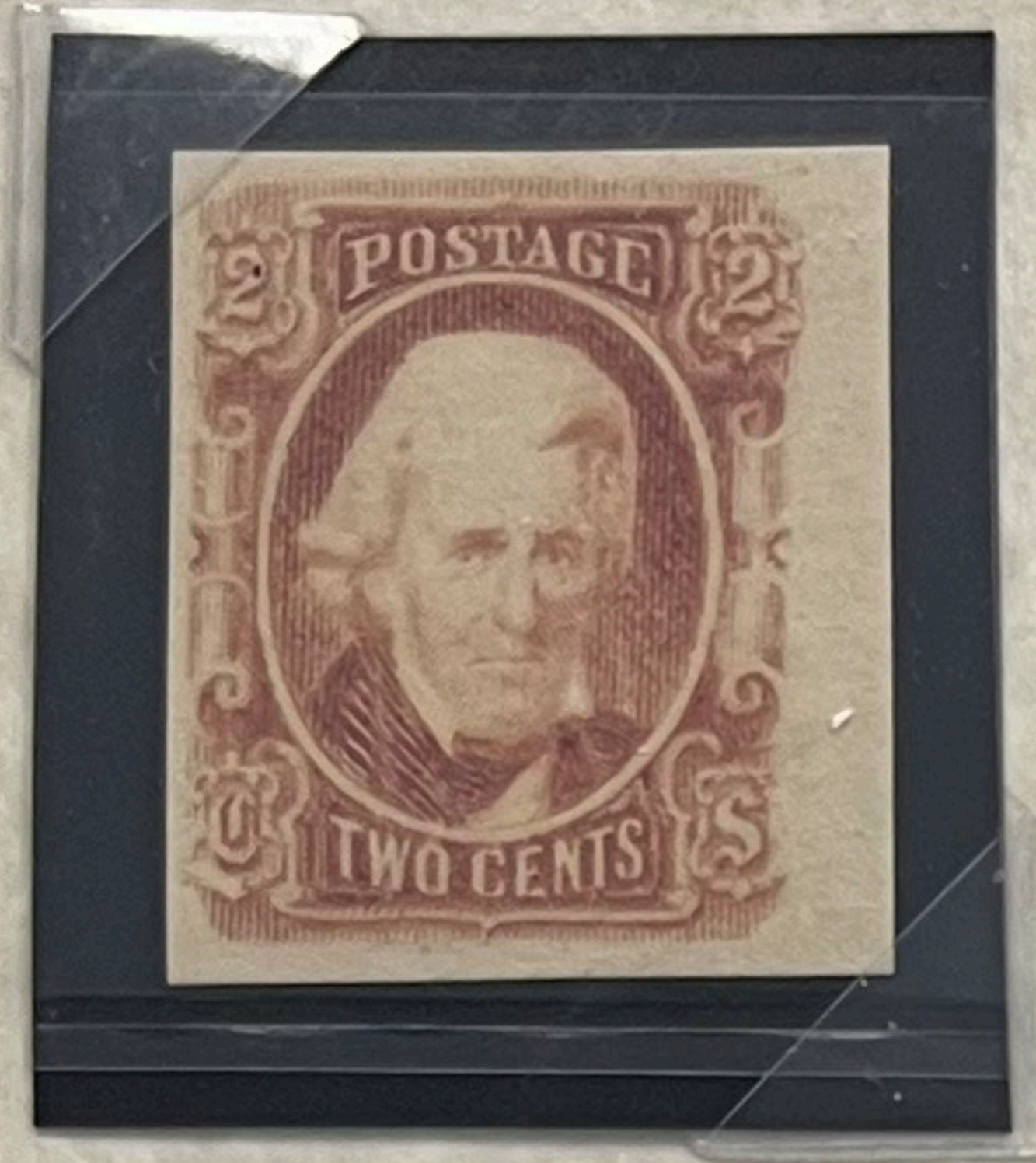

OG – VLH
First Printing



BLUE CDS OF 10 NOV.
Greensborough, N. C.
Second Printing



1863, 2 Cent Brown-Brown-Red, Right Margin Horizontal Strip of Five.

Positions 16-20L. Tied with 1 June Laurens Court House, South Carolina CDS &
Manuscript Cancels. To Pendleton, South Carolina.
Notation of "chge Box 77"

Ex - kohn

CONFEDERATE STATES OF AMERICA

No. 9

T-E-N CENT



Seven Bar Cancel

Unused – Certificate

Ten Cent Gray Blue T-E-N (9 b) with dateless Richmond, Virginia Cancel.

2nd Lt. W. S. Owen, 115th Regiment, Virginia Militia.

This blue dateless Richmond postmark was only used on soldiers mail. The postmark was used during a limited period of mid May through early June in 1863 as a large volume of soldiers letters were passing through Richmond at that time.

The Daily Richmond Examiner 21 April 1863 – THE NEW POSTAGE CURRENCY – *A new issue of ten cent stamps has been made, and is quite popular currency.. Being as much sought for as change in the absence of small notes as for posting mail. The stamp is of lighter print and much neater than the old stamp and bears the bust of the President of the Confederate States in profile, en wreathed with the words. "Postage Ten Cents, Confederate States of America". The issue of these stamps has already been large, and threatens to supplant the five cent stamp since the postage of letters has been increased to ten cents.*

T



Seven Bar Cancel

CONFEDERATE STATES OF AMERICA

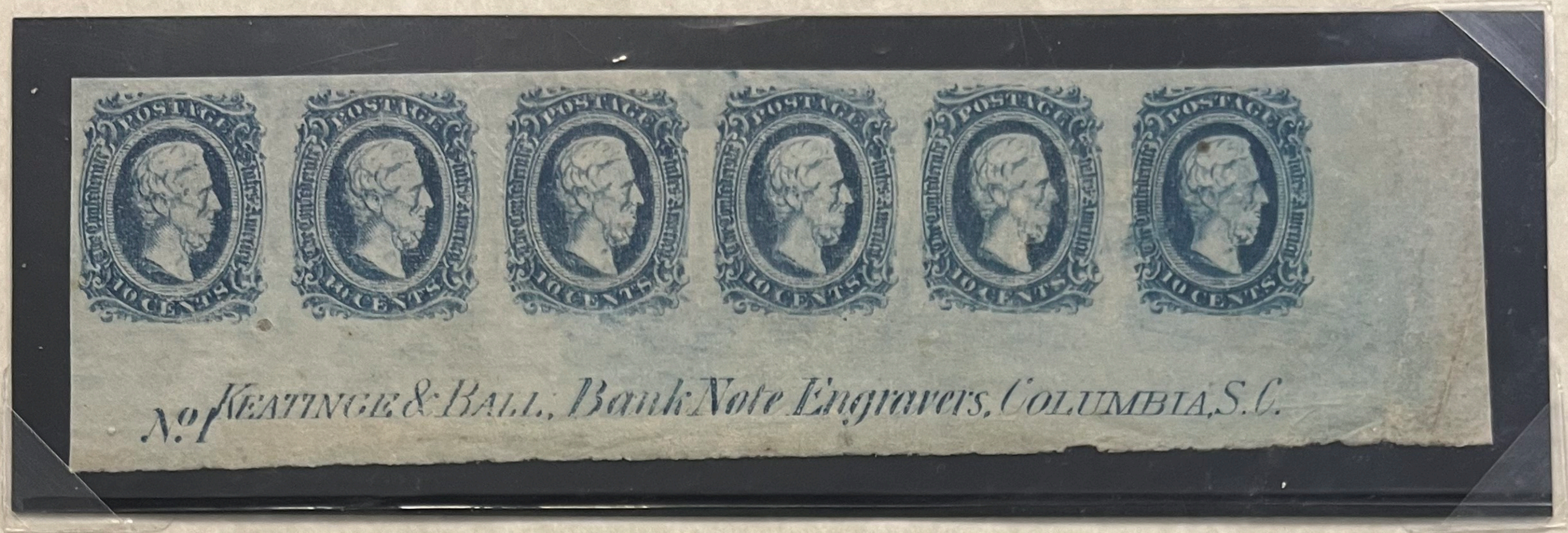

CSA No. 11. K & B Printing. Plate No. 1
Imprint from Right Pane, OG NH



CSA No. 11. K & B Printing. Type I



CSA No. 11. Archer Daly Printing Type II

CONFEDERATE STATES OF AMERICA

PLATE IMPRINT STRIPS

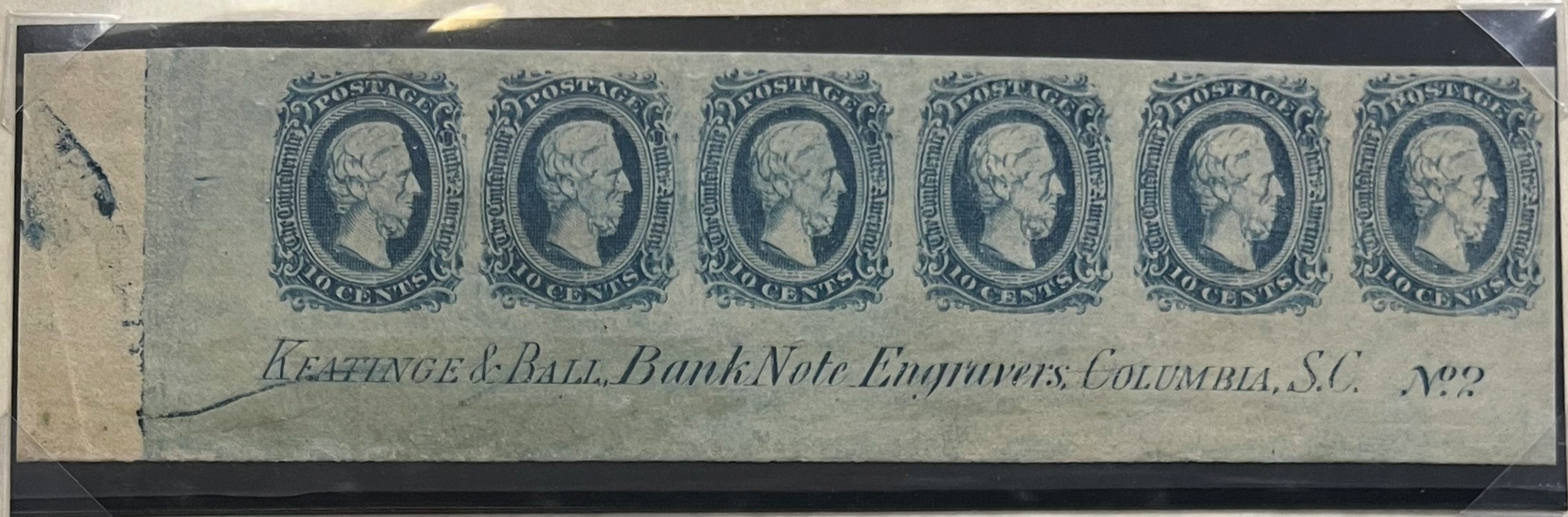

CSA No. 11 Keatinge & Ball Printing – Imprint Strip of Six – Left Pane – NH
"Keatinge & Ball, Bank Note Engravers, Columbia, S. C. No. 2"
Plate Scratch Varsity.

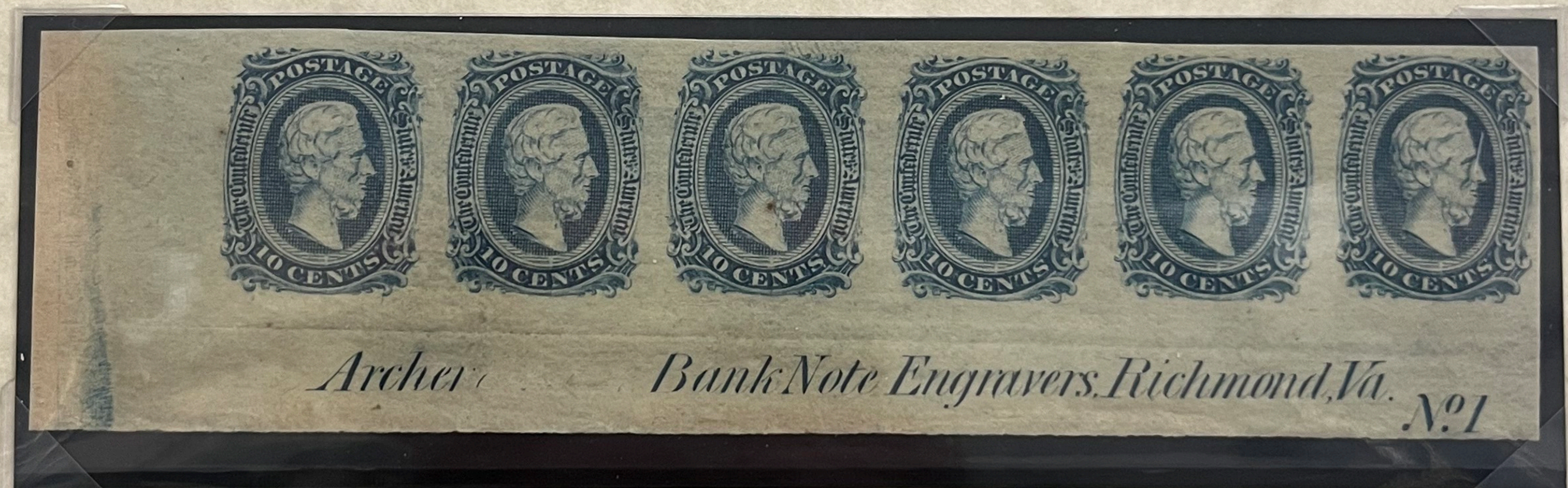

CSA No. 11 Archer Printing. Imprint strip of Six – Left Pane – NH
"Archer Bank Note Engravers, Richmond, Va. No. 1"
Imprint with 'Daly' omitted.



CSA No. 12 Keatinge & Ball Engraving
No. 3 "Keatinge & Ball Bank Note Engravers, Columbia, S.C."

CONFEDERATE STATES OF AMERICA

CSA No. 11 Type I
Archer & Daly Printing

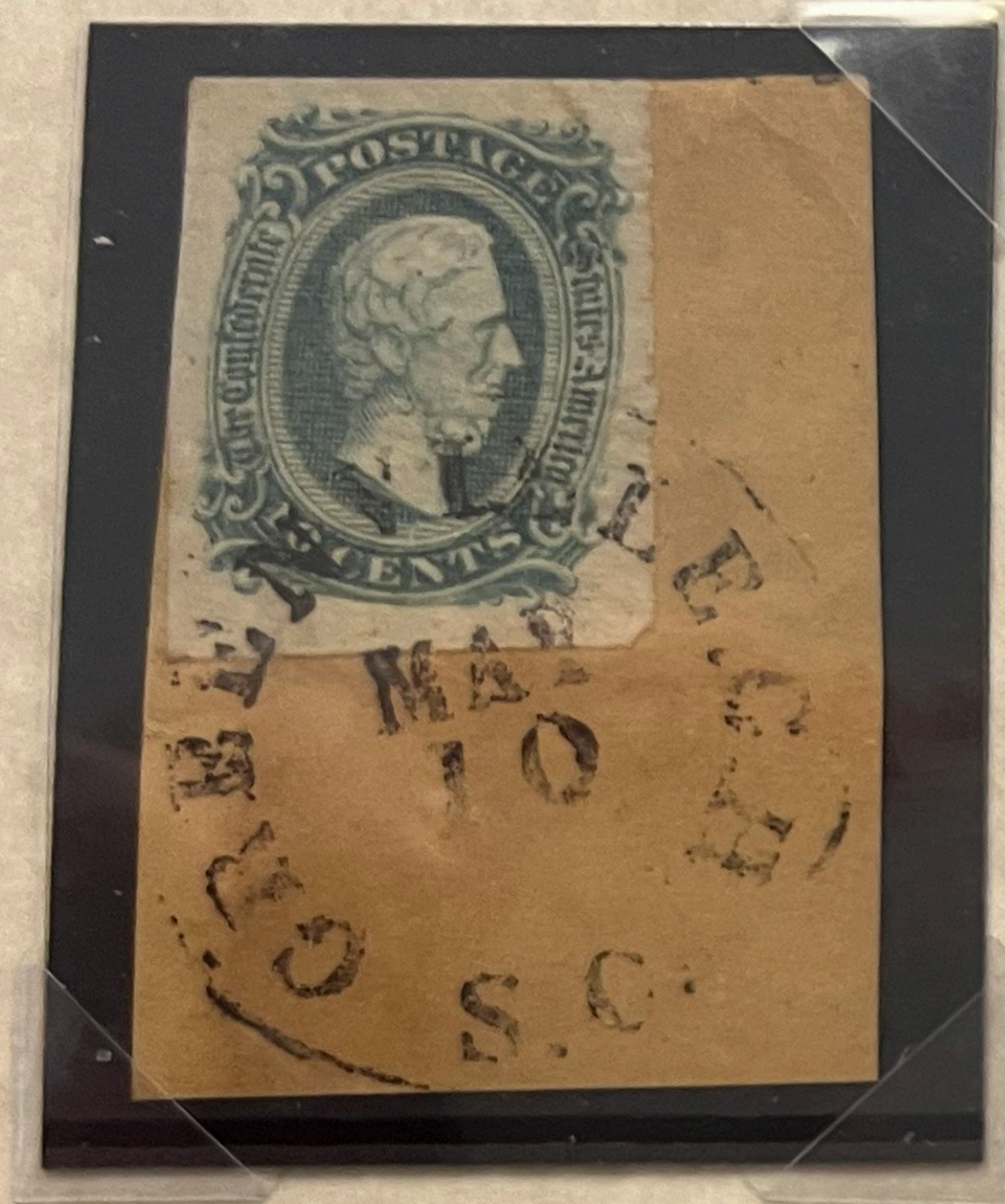

Greenville C. H., S. C.

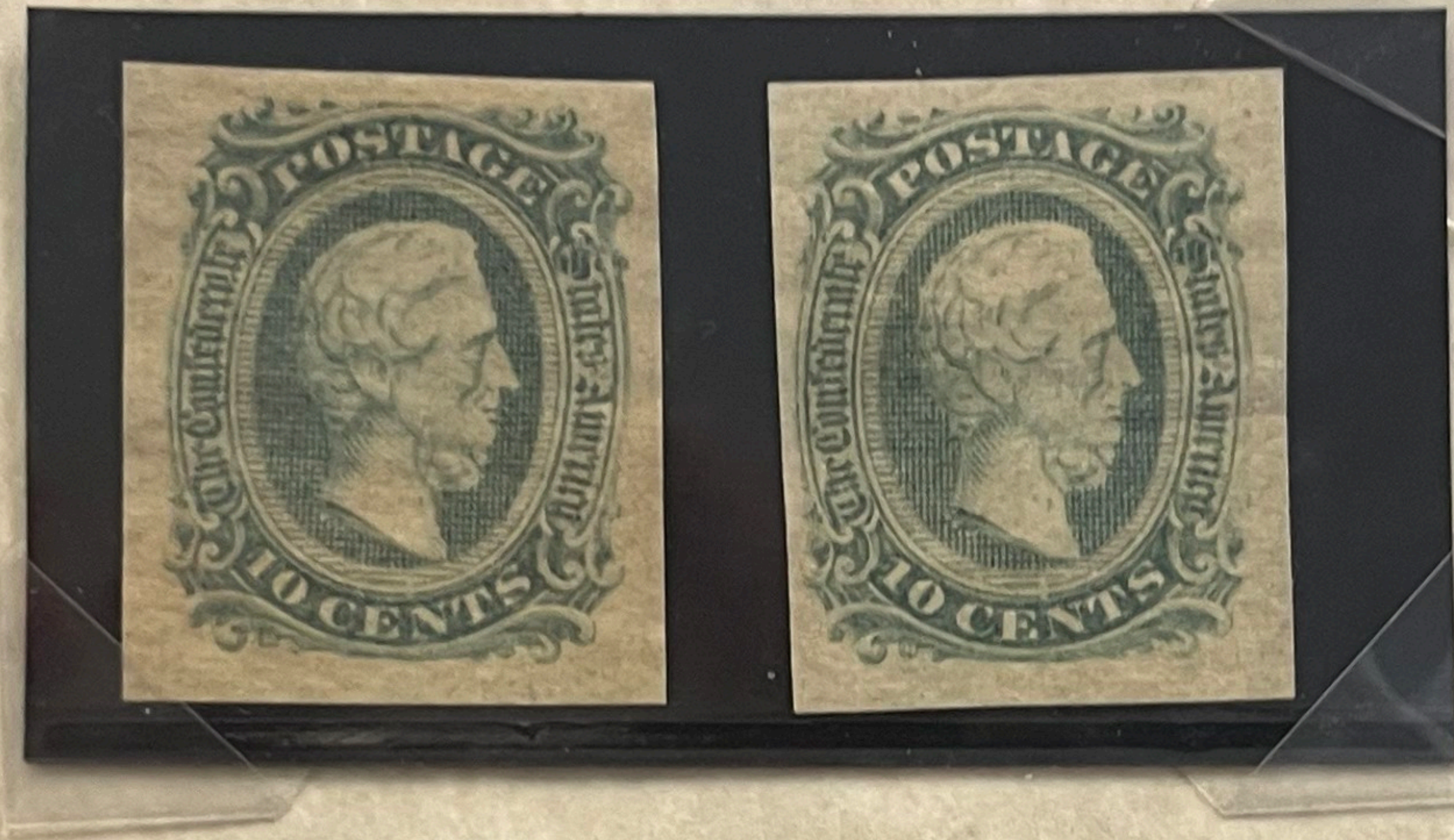

Official
Perf. 12 1/2

Unused

Pen Cancel

CONFEDERATE STATES OF AMERICA

CSA No. 12. Type II

Archer & Daly Printing

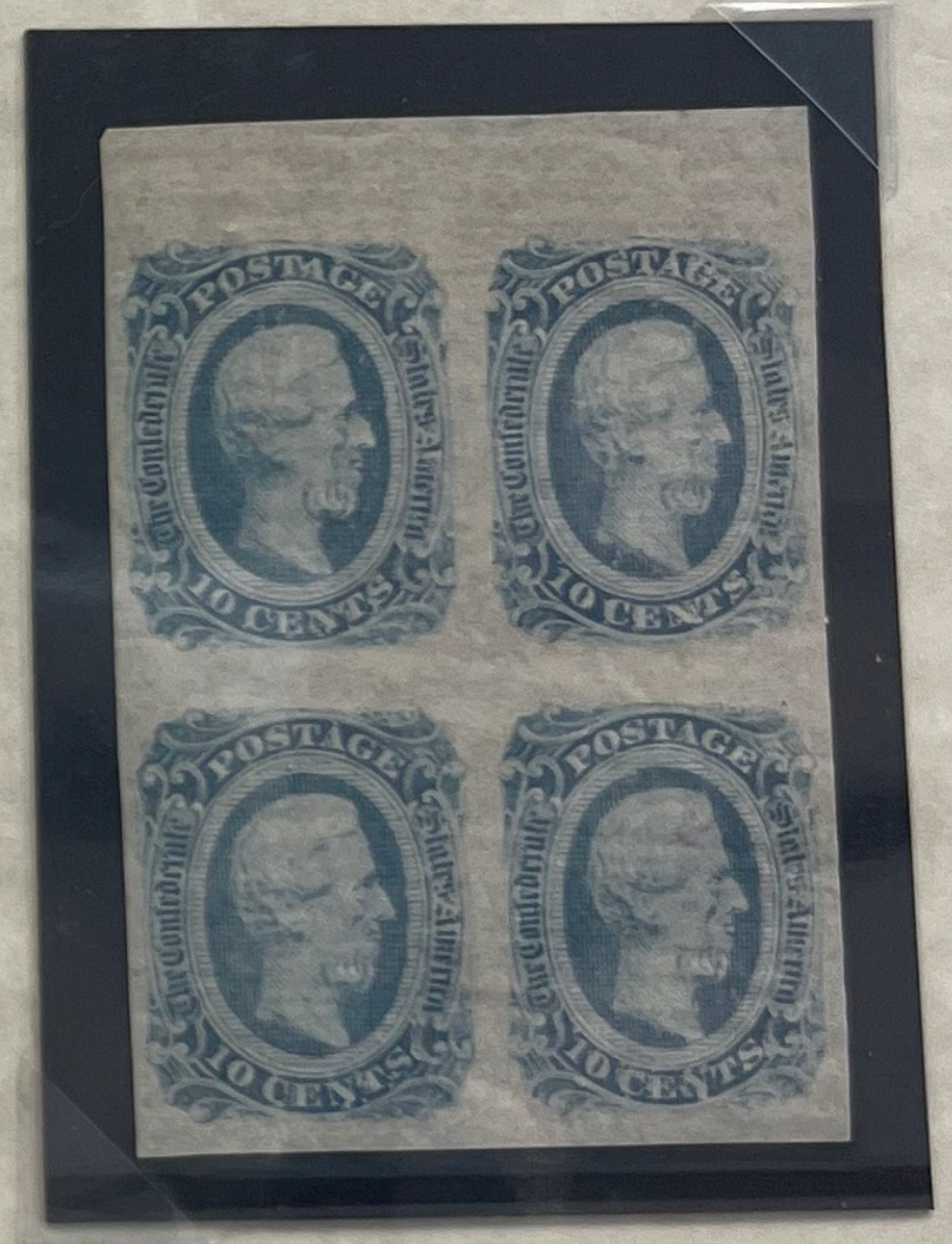
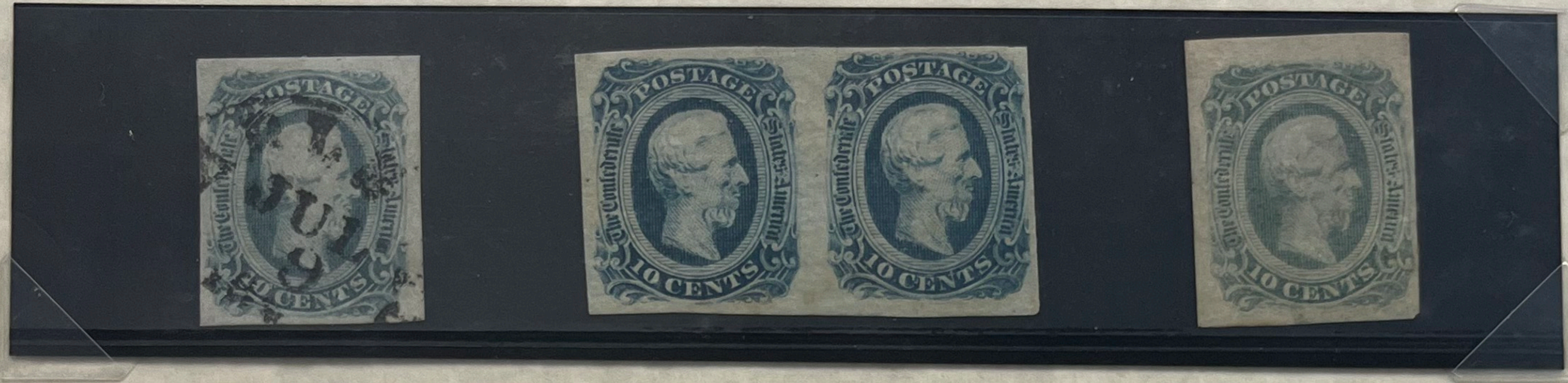

CDS 31 Dec, Macon, Georgia
Miss Emma Maria Service
Born Greenville, Ga. 1839 – Died Augusta, Ga. 1889
Long term resident of Augusta Ward 1, Richmond, Georgia

CONFEDERATE STATES OF AMERICA

CSA No. 11 KEATINGE & BALL PRINTING TYPE I

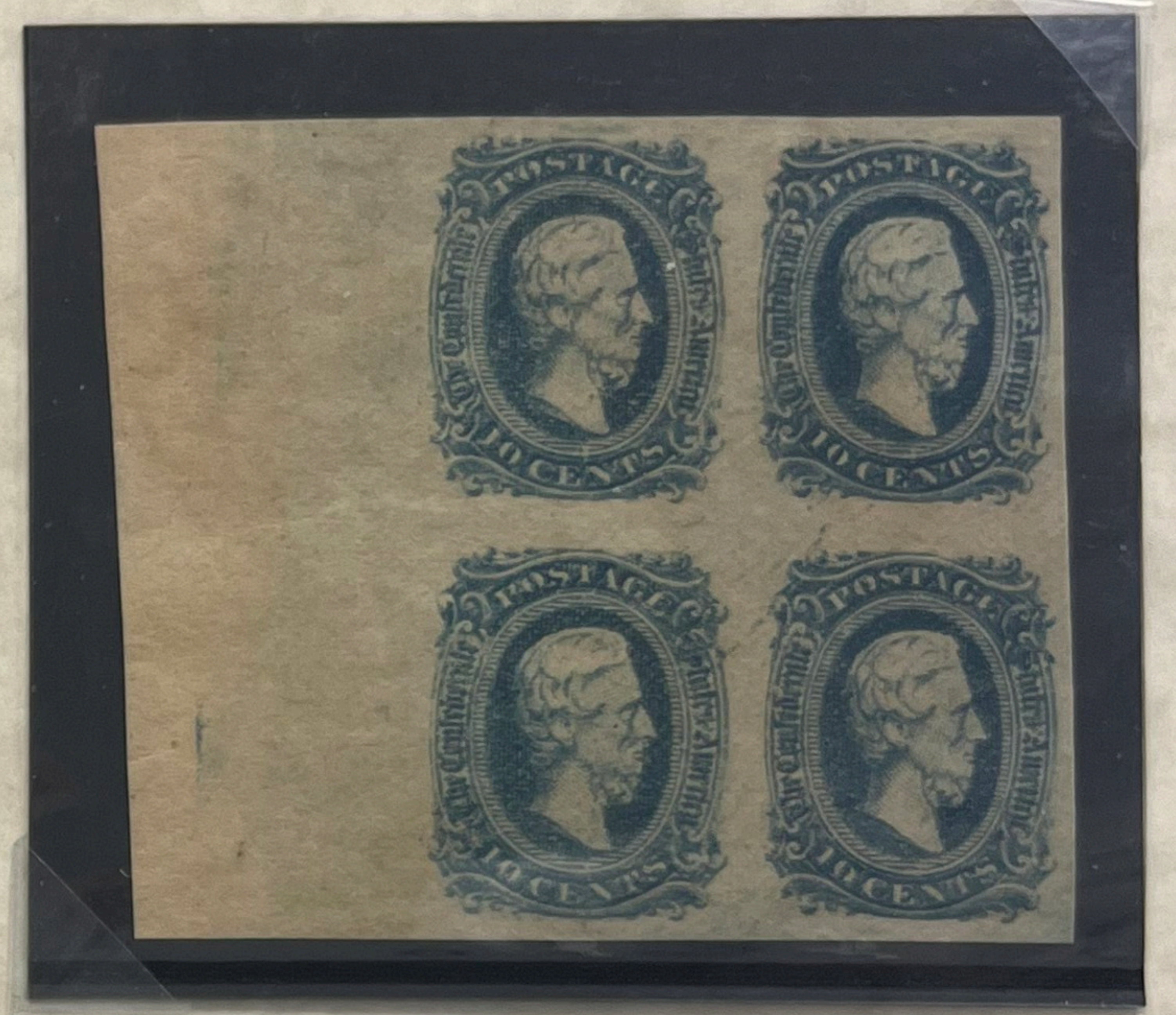
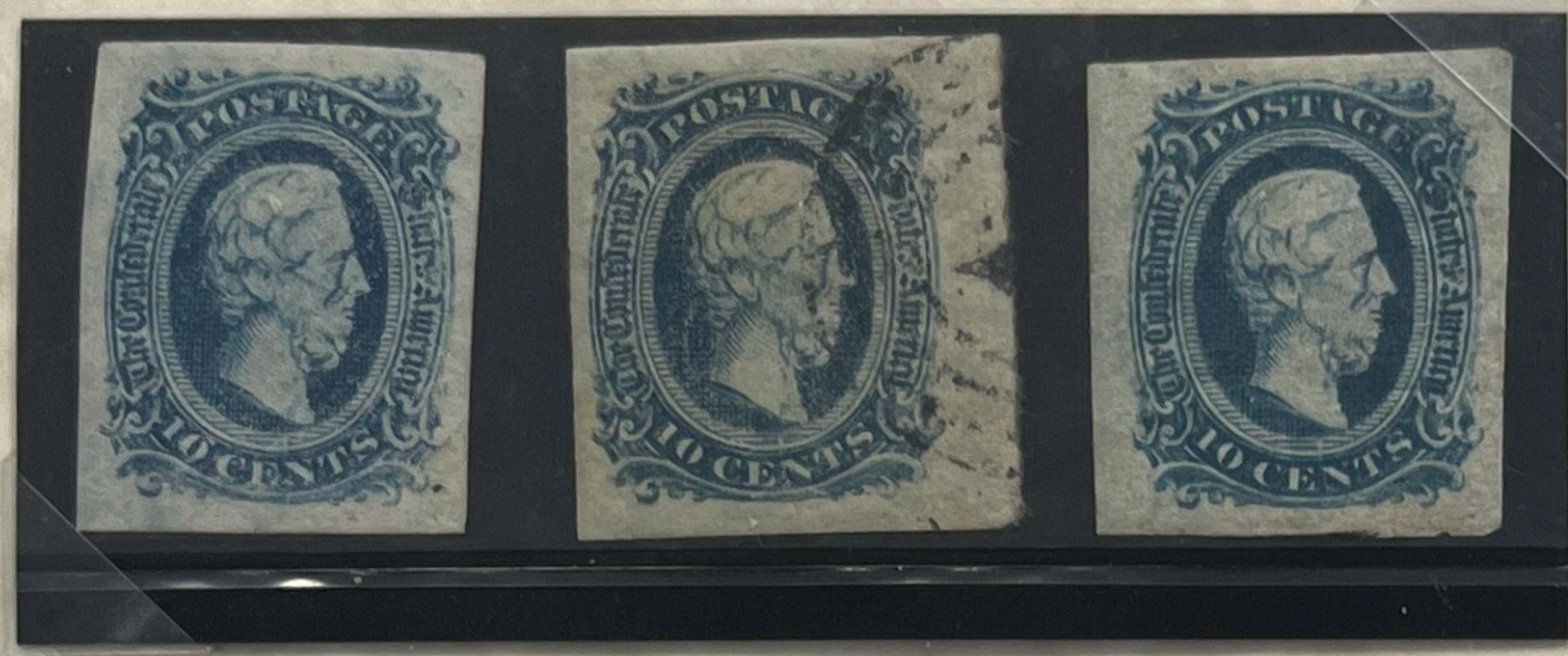

CONFEDERATE STATES OF AMERICA

CSA No. 12 Type II Keatinge & Ball Printing

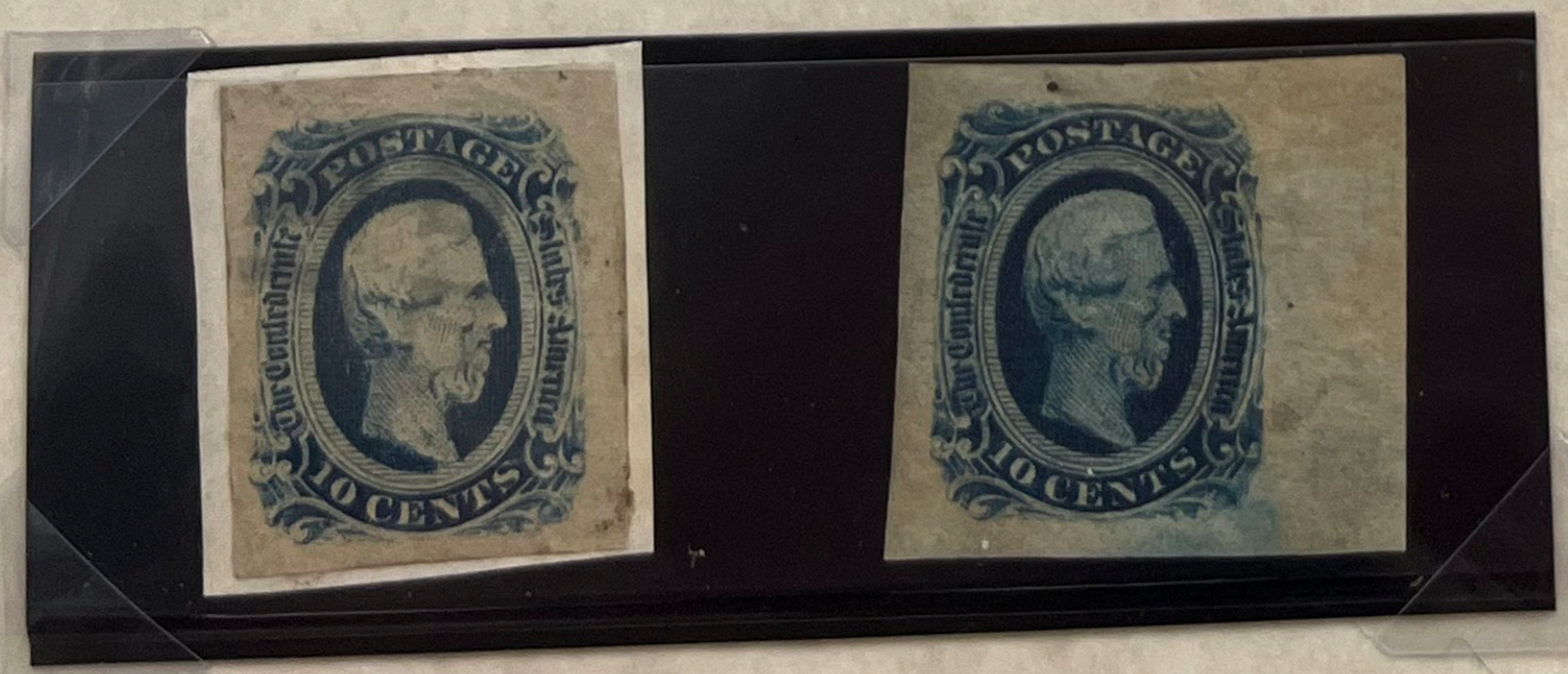

CONFEDERATE STATES OF AMERICA

CSA No. 13

On piece with blue CDS
April 6 – Lynchburg, Va.
Docketing: recd. April 9th 1864.



Very early – Left: Dark Green
Faint line around the vignette
would disappear during future
printings. Random small black
dots on the surface are from
imperfections in the steel.

Right stamp yellow green.

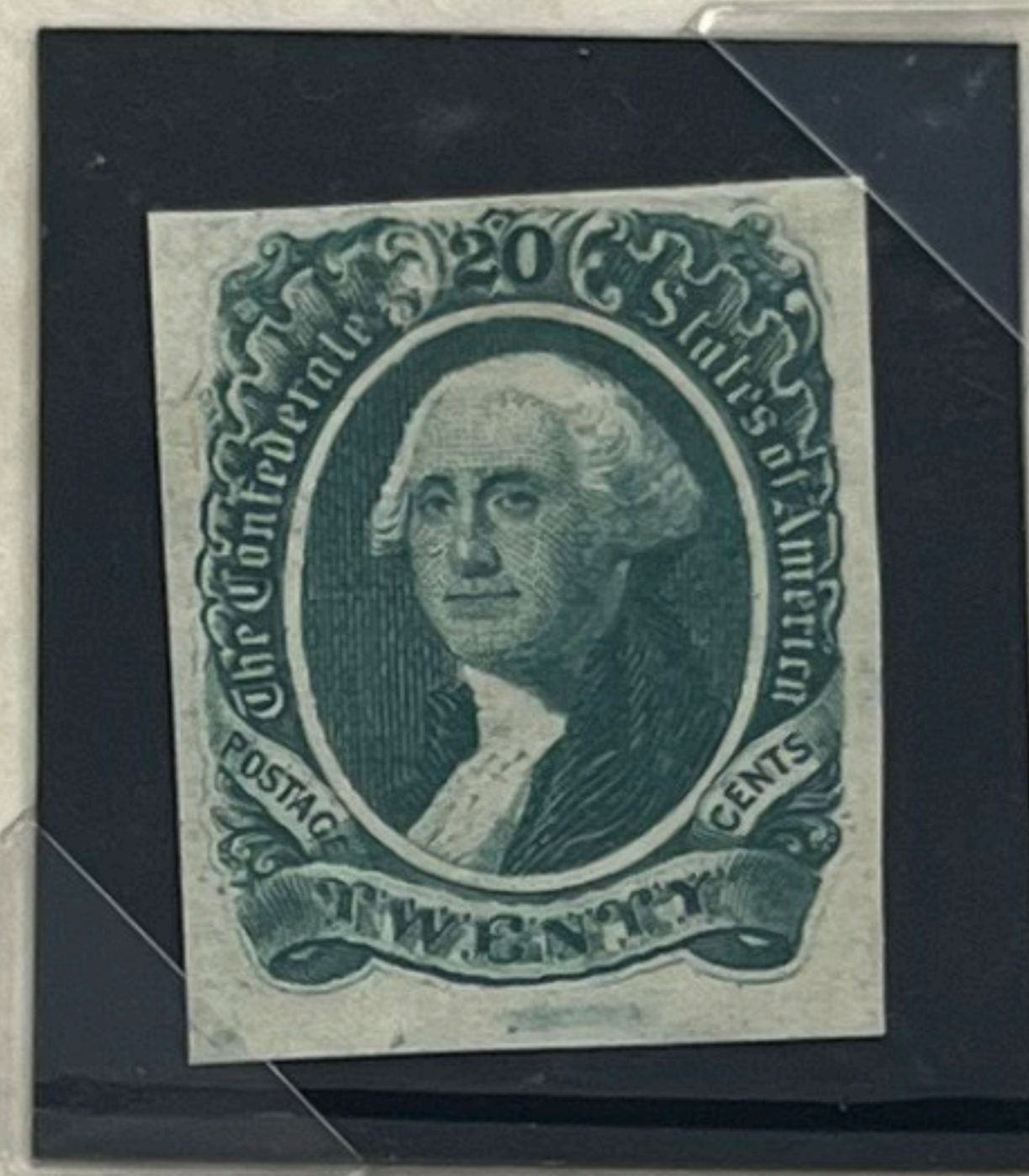

This was the only 20 cent stamp printed by the Confederacy. The 20c green would pay a double weight rate and double 20c stamps would pay the trans Mississippi rate. This stamps specific purpose was not for postal use but to be used for small change as the Confederacy had no coins. In 1863 & 1864 a 50c note was issued to assist with this problem. Because there was not much of a call for the postal usage of a 20c stamp, very few of them were actually used as postage.

CSA 50 Cent Fractional Currency of 1864



CONFEDERATE STATES OF AMERICA

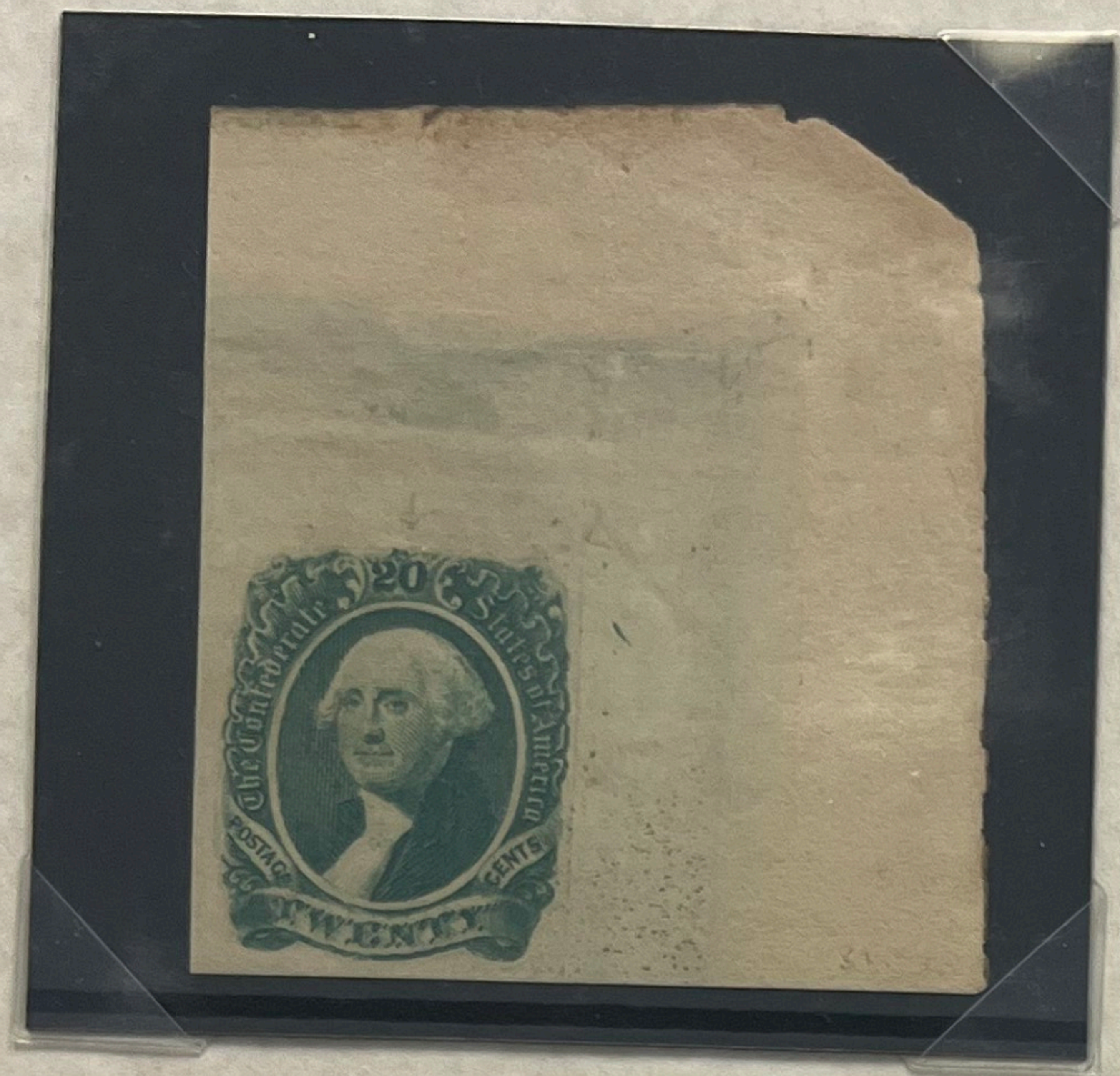

CSA No 13 with Blue CDS of Petersburg, Virginia.

Addressed to Miss M. J. (Mary Jane) Lloyd (1835-1916) Of Scottsdale, Madison Co., Va.
Most likely mailed from her fiancée, Cornelius Heflin (1838-Unk)
Cornelius & Mary Jane were married in 1867 in Culpepper County, Virginia.

Cornelius enlisted and mustered out as a private in May of 1861.
He was with the Tennessee 12th Infantry, Company 'K' and was
taken prisoner 1 February 1864, release date is unknown.

Cover – 2017 PSE Certificate

CONFEDERATE STATES OF AMERICA



CSA No. 14 ORANGE MNH



CSA No. 14 - MNH

VERY FINE DEEP RED ON THE TOP OUTER FRAME LINE - UNUSUAL
DE LA RUE IS NOTED FOR FINE PRINTING

IMPLICATIONS - THE PLATE WAS INITIALLY USED TO PRINT A TRIAL IN RED INK
AND IT WAS NOT COMPLETELY CLEANED OR THERE WAS AN INK MIXING AND
OR SEPARATION PROBLEM