

South Carolina – Outside the Union

From and To

Robertville

Beaufort District



Horizontal pair of # 6s tied by a black 34mm ROBERTVILLE SC CDS dated SEP 2. Addressed to Capt J. E. Spears, (care) Col. C. H. Stevens' Regt (24th SC Inf., General Ellison Caper's Brigade), CHARLESTON, So. Ca. No. 280

*South Carolina – Outside the Union
Handstamps and Provisional Markings*

Robertville

Beaufort District

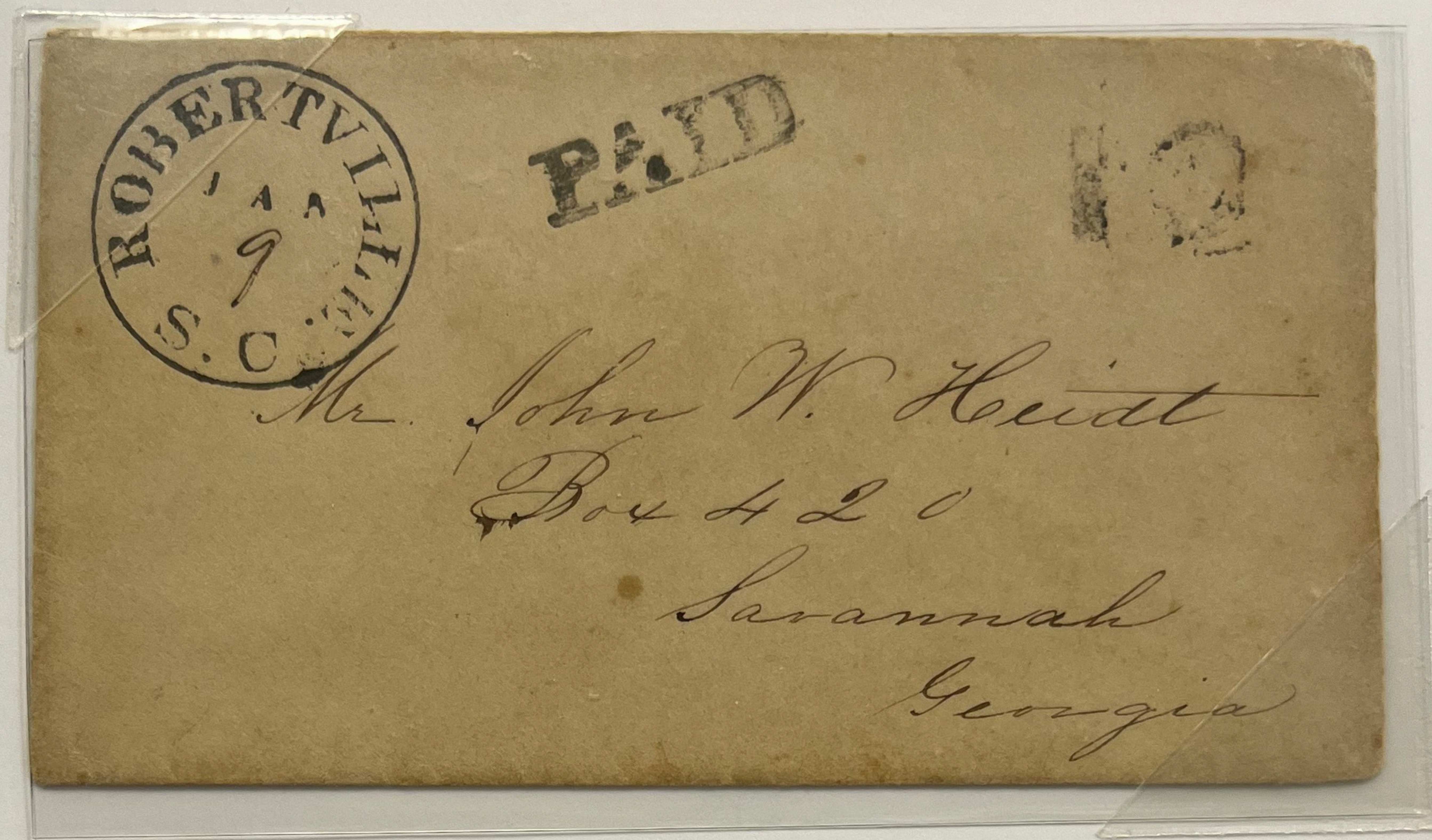

29mm Black ROBERTVILLE SC CDS, dated Jan. 9, (no year date). Handstamps PAID and 10. Dietz type IB. New CSA Catalog C. Addressed to Mr. John W. Heidt, Box 420, SAVANNAH, Georgia. Ex-Cantey

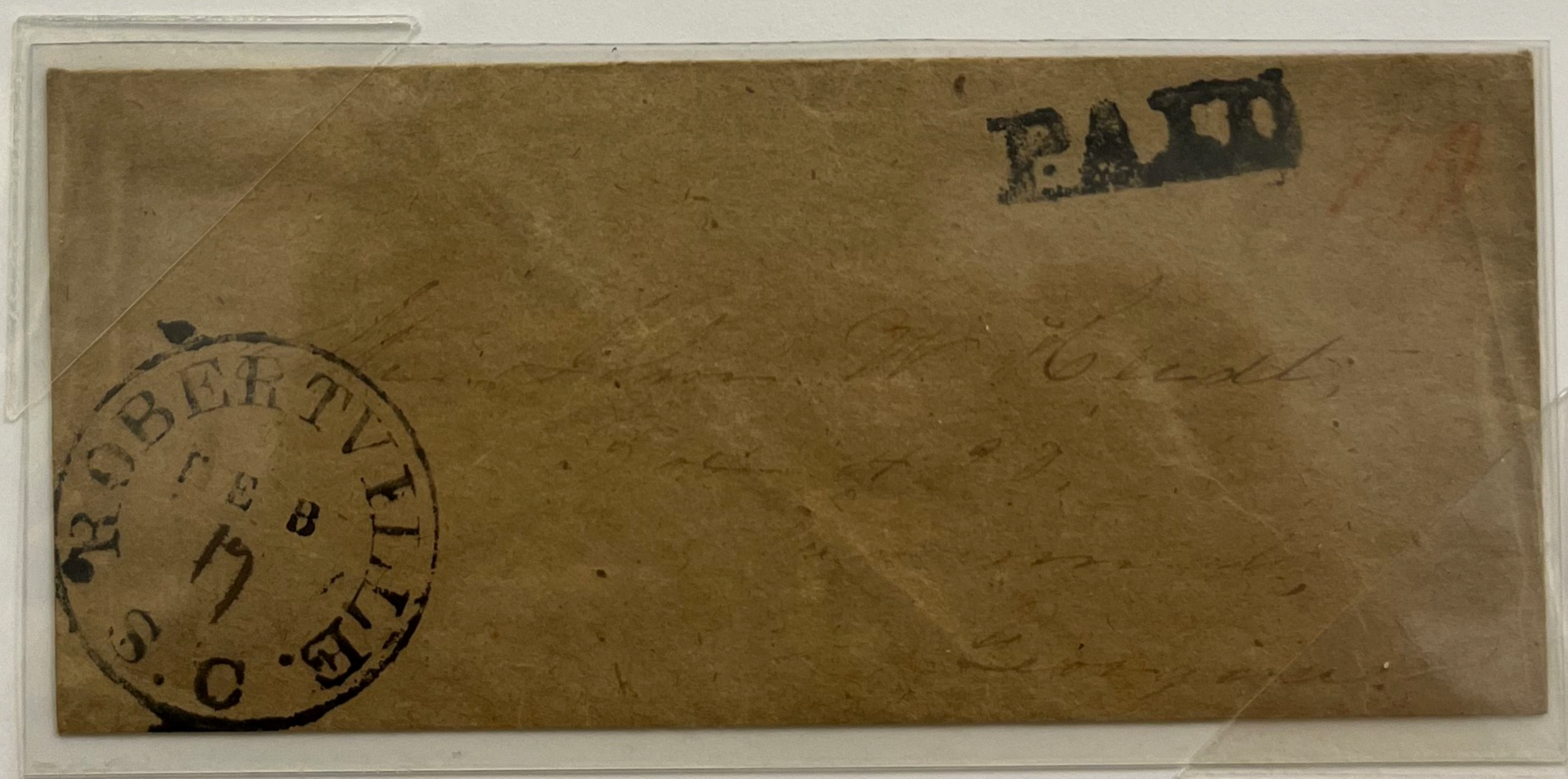

29mm Black ROBERTVILLE SC CDS, dated Feb. 17, (letter dated 1863). Handstamps PAID and manuscript red pencil 10. Dietz Type I, New CSA Catalog Type A. Addressed to Mr. John W. Heidt, Box 420, SAVANNAH, Georgia. Ex-Cantey

*South Carolina – Outside the Union
Handstamps and Provisional Markings*

Robertville

Beaufort District

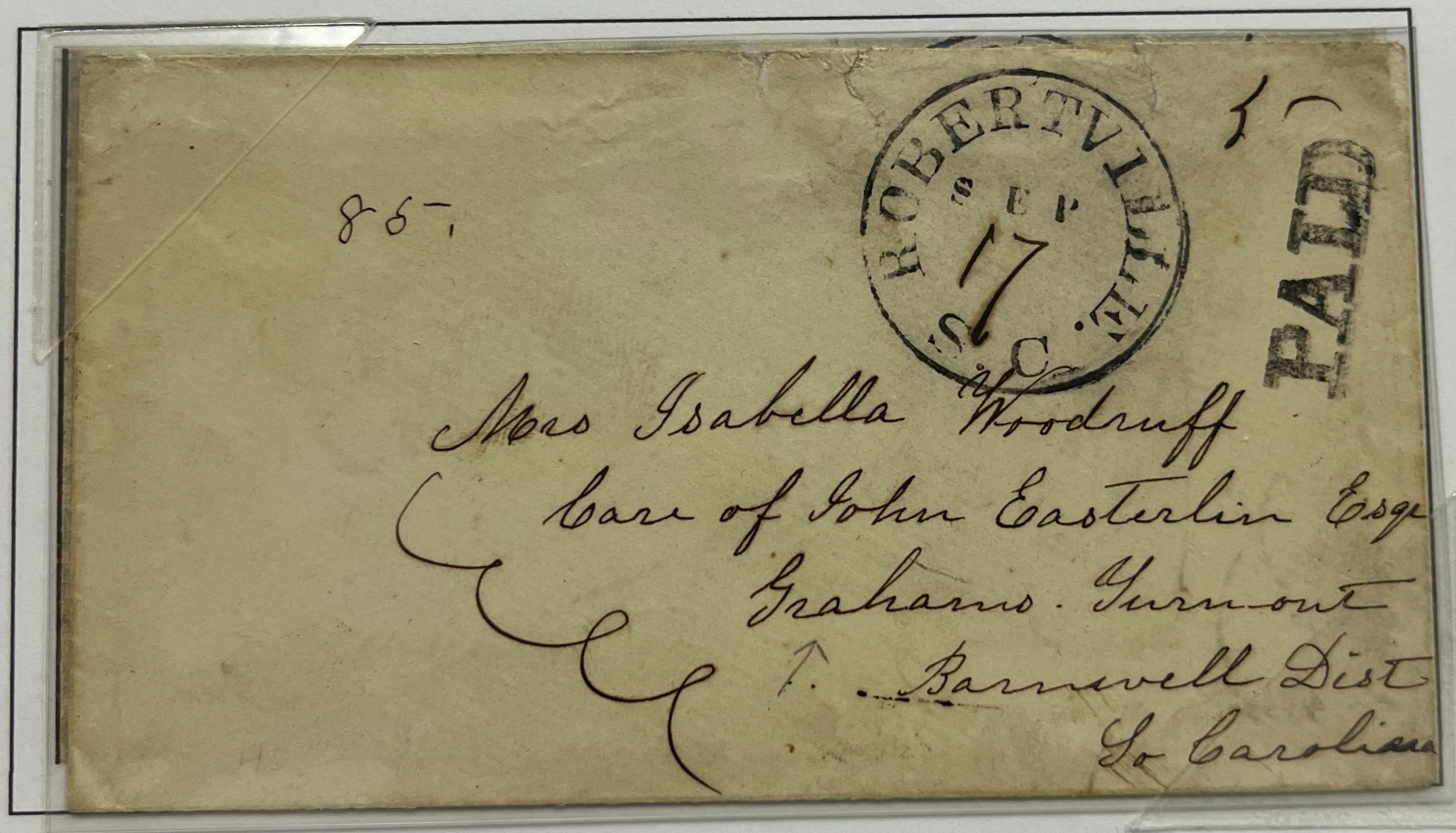

29mm Black ROBERTVILLE SC CDS, dated SEP 17, (1861), with handstamp PAID and manuscript 5, Dietz Type I, CSA Catalog Type A, 5 (ms). Cover addressed to Mrs. Isabella Woodruff, care of John Easterline, Esq., GRAHAMS TURNOUT, Barnwell District, So. Carolina. Ex-Kohn

No. 1192