

South Carolina – Outside the Union

From and To

Chester C. H.

Chester District



7, horizontal pair, tied with a 26mm Blue CHESTER C. H. SC CDS, dated APR 4, (no year date). Addressed to Mr. C. L. Summers, STATESVILLE, N. C. No. 1041

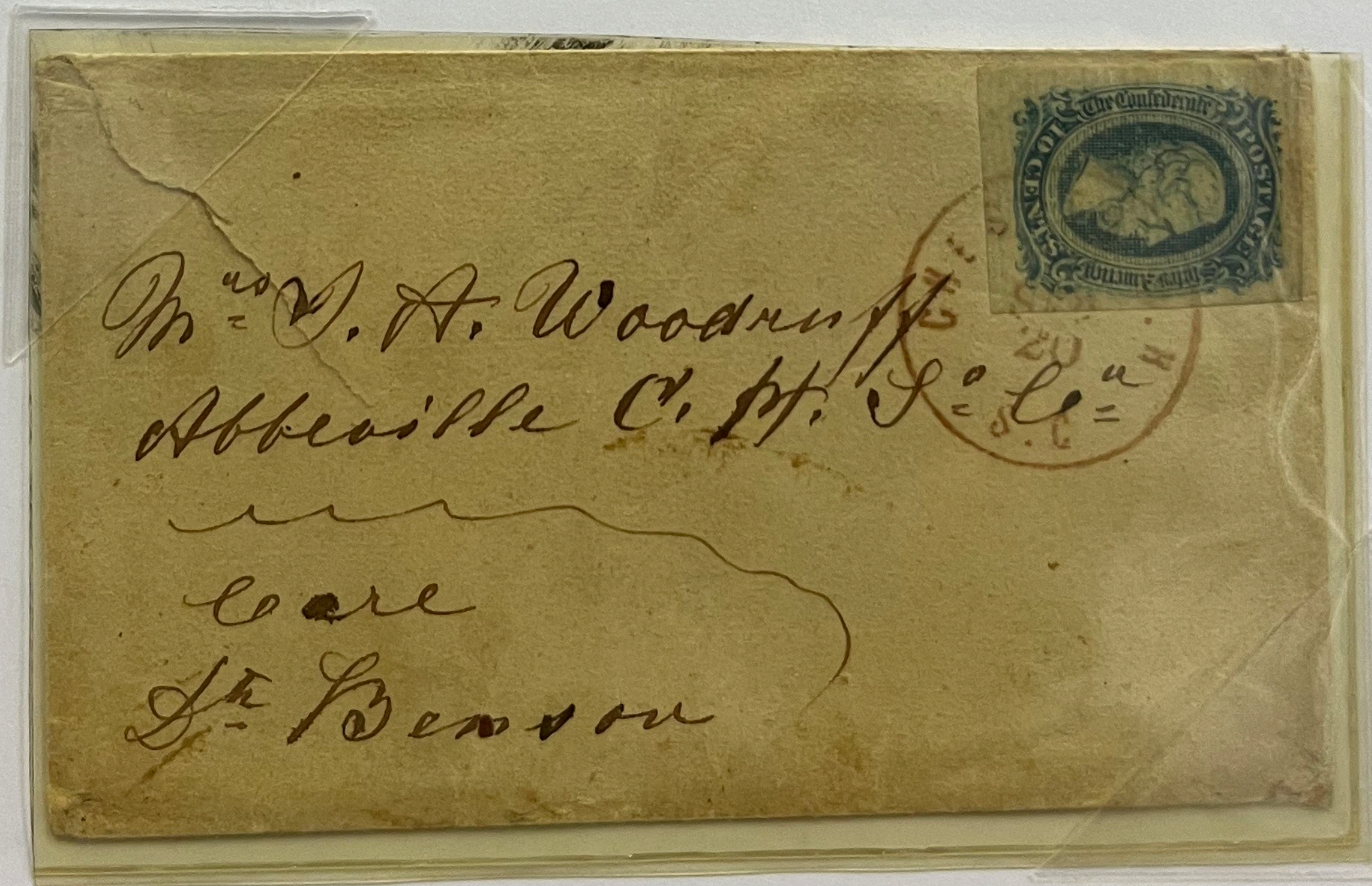

11 (Archer & Daly) tied by a 26mm brown CHESTER C. H. SC CDS, dated SEP 20, (docketed 1864). Addressed to Mrs. I. A. Woodruff, ABBEVILLE C. H., So. Ca., Care Dr Benson. No. 1040