

*South Carolina — Outside the Union*

*From* and *To*

Newberry Court House

Newberry District

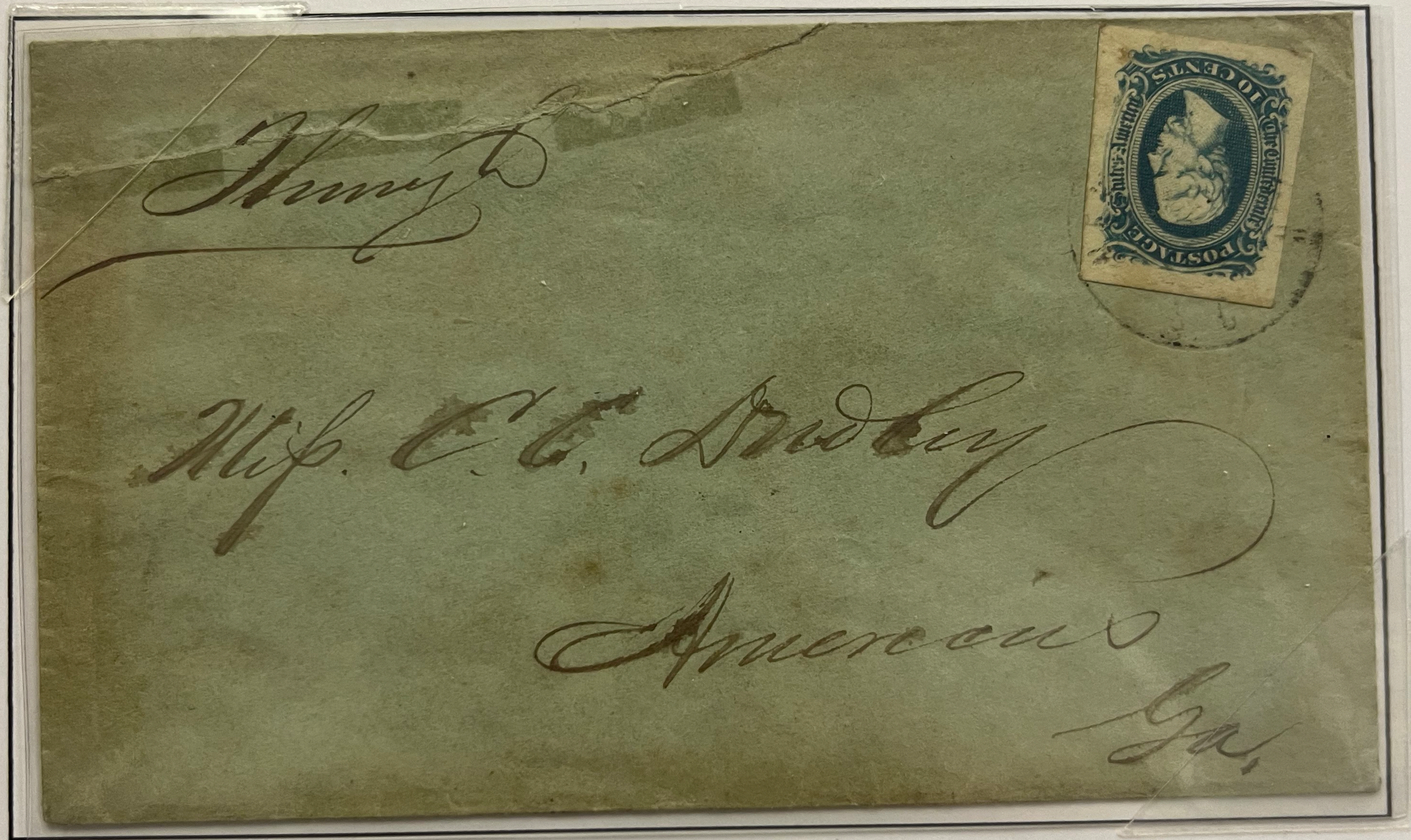

# 11 (Archer & Daly) tied by a black 26mm DCYD NEWBERRY C. H. SC CDS.  
Addressed to Miss C. E. Dudley, AMERICUS Ga. Manuscript "Through" marking.  
The "Through" marking is found on many covers between AMERICUS GA and  
NEWBERRY C. H. SC. No. 003

*South Carolina – Outside the Union*

*From*

**Newberry Court House, Newberry District, SC to Columbia, SC**

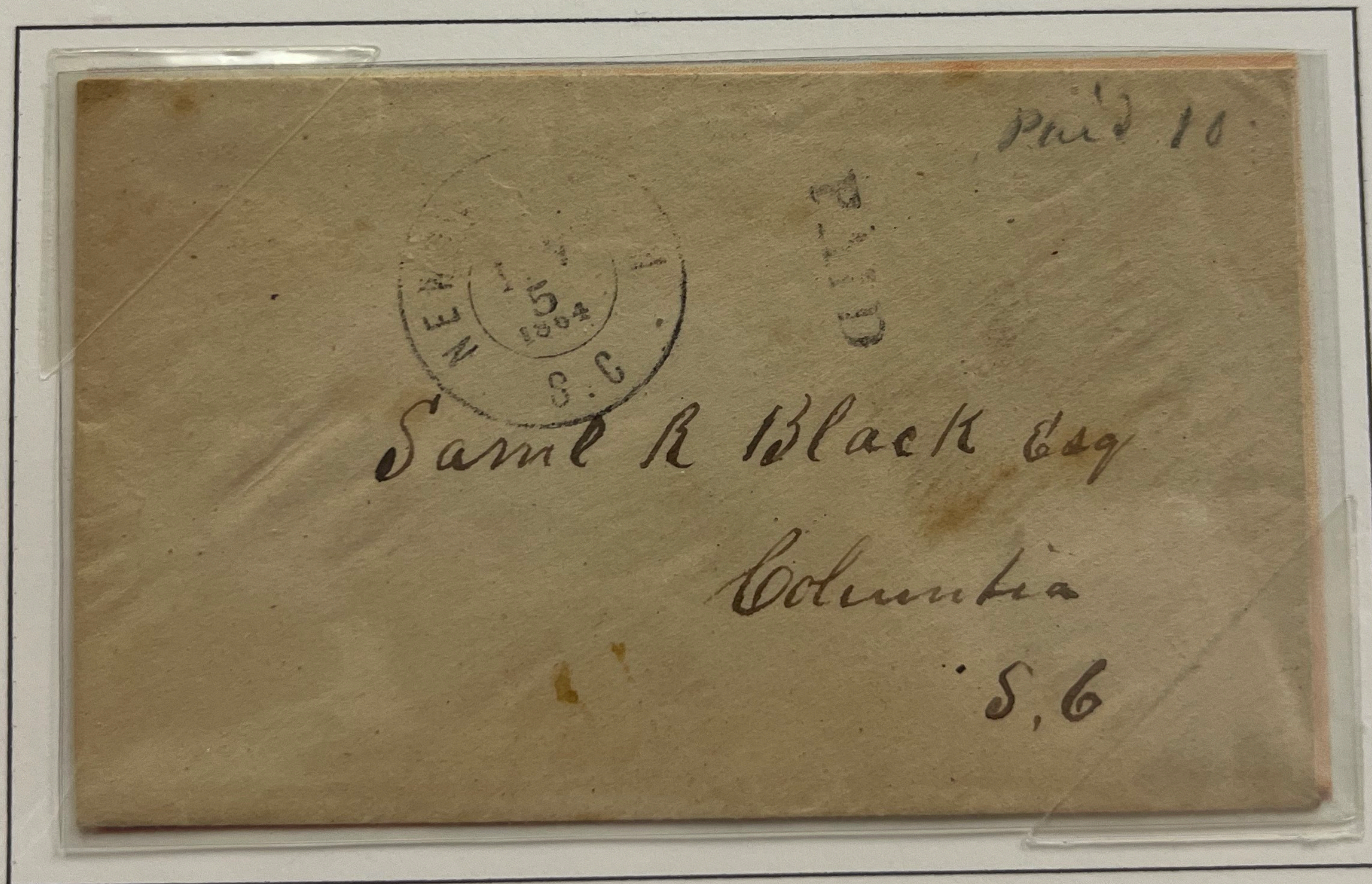

**Stampless cover with a black 26mm DCYD NEWBERRY C. H. SC CDS dated NOV 5 1864, and handstamp "PAID" and manuscript 10 (Dietz Type I). Addressed to Saml R. Black Esq., COLUMBIA, SC with enclosure. No. 325**

*South Carolina – Outside the Union  
Handstamps and Provisional Markings*

Newberry Court House

Newberry District

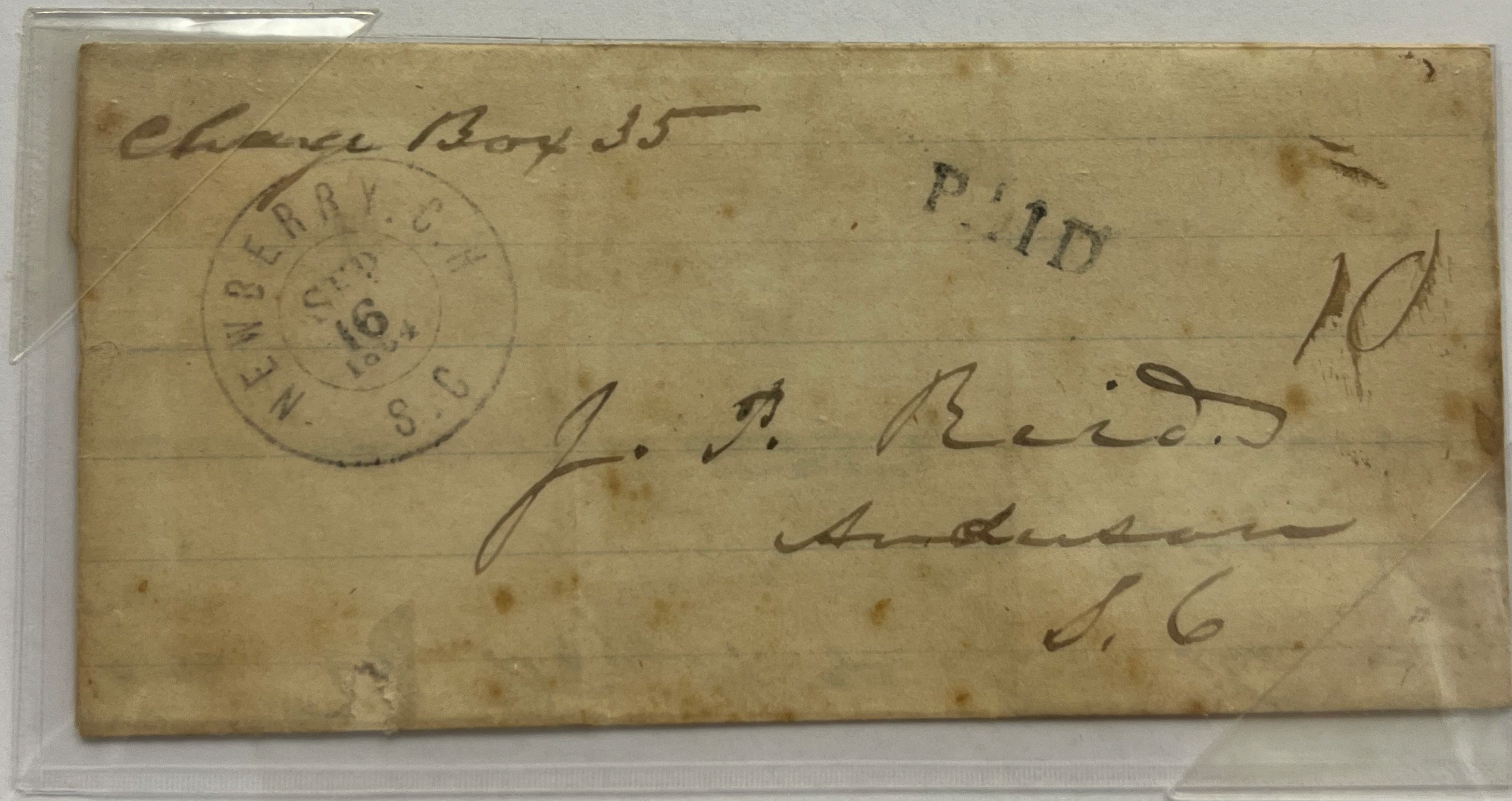

26mm black NEWBERRY C. H. DC YD CDS, dated SEP 16, 1864 on a folded letter. Handstamp Paid and manuscript 10, Dietz Type I, 10 Ms, New CSA Catalog Type A, 10 Ms. Addressed to J. P. Reid, Anderson S.C. J. P. Reid. Reid was the Chairman of the Board of Relief, Anderson District, SC. ex-Wayman No. 1262

*South Carolina – Outside the Union  
Handstamps and Provisional Markings*

Newberry Court House

Newberry District

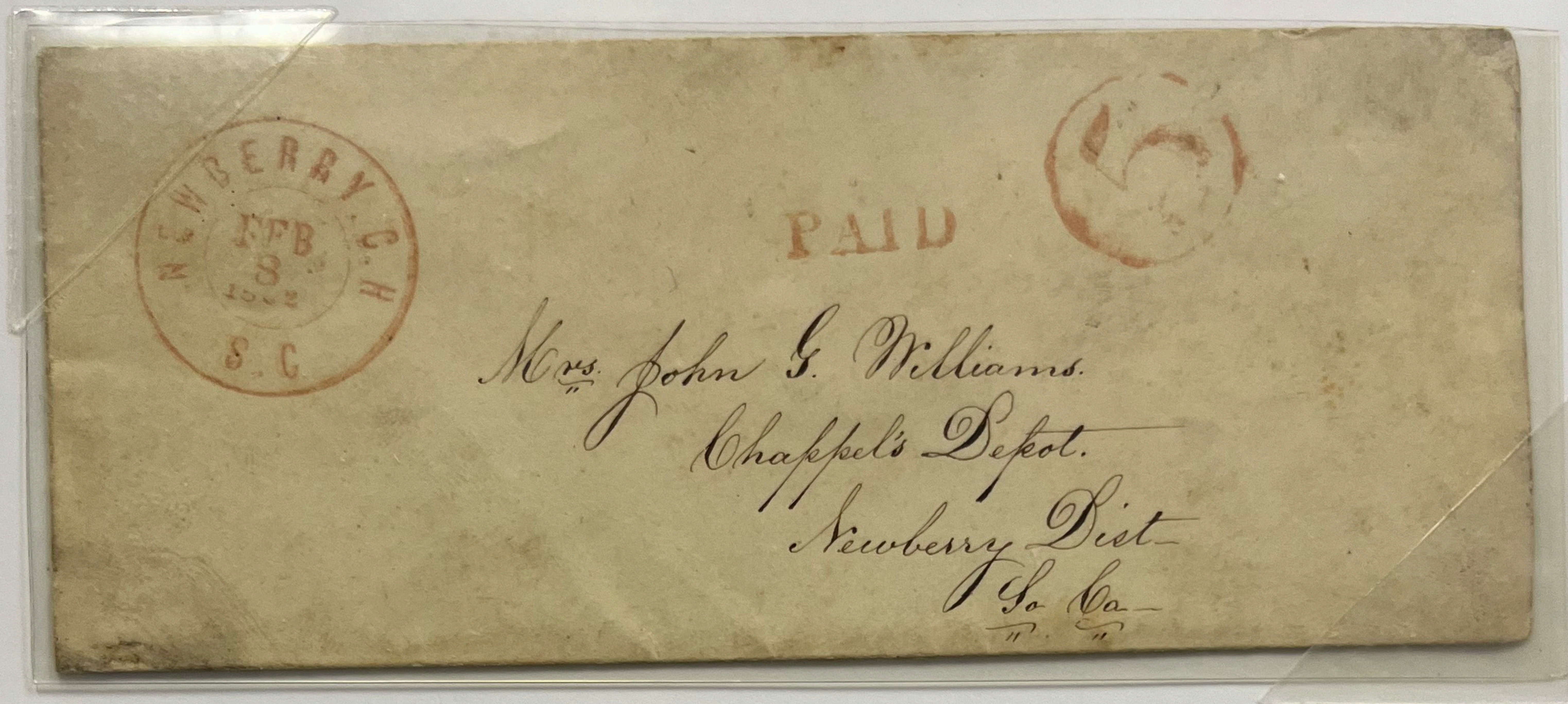

**26mm Red NEWBERRY C. H. DC YD CDS, dated Feb. 8, 1862. Handstamp Paid and Circle 5, Dietz Type IA, New CSA Catalog Type B. Addressed to Mrs. John G. Williams, CHAPPEL'S DEPOT, Newberry Dist. So. Ca. ex- Kohn, Cantey**



**26mm Black NEWBERRY C. H. DC YD CDS, dated Aug. 16, 1864. Handstamps Paid and woodcut 10, Dietz Type IB, New CSA Catalog Type C. Addressed to James P. Boyce, GREENVILLE (C. H.), S.C. ex- Kohn, Cantey**

*South Carolina – Outside the Union  
Handstamps and Provisional Markings*

Newberry Court House

Newberry District



**26mm Black NEWBERRY C. H. DC YD CDS, dated Sep. 27, 1862. Handstamps Paid and X, Dietz Type IC, New CSA Catalog Type D. Addressed to Miss Annie Kinsley, SUMMERVILLE, So. Ca. ex- Cantey**

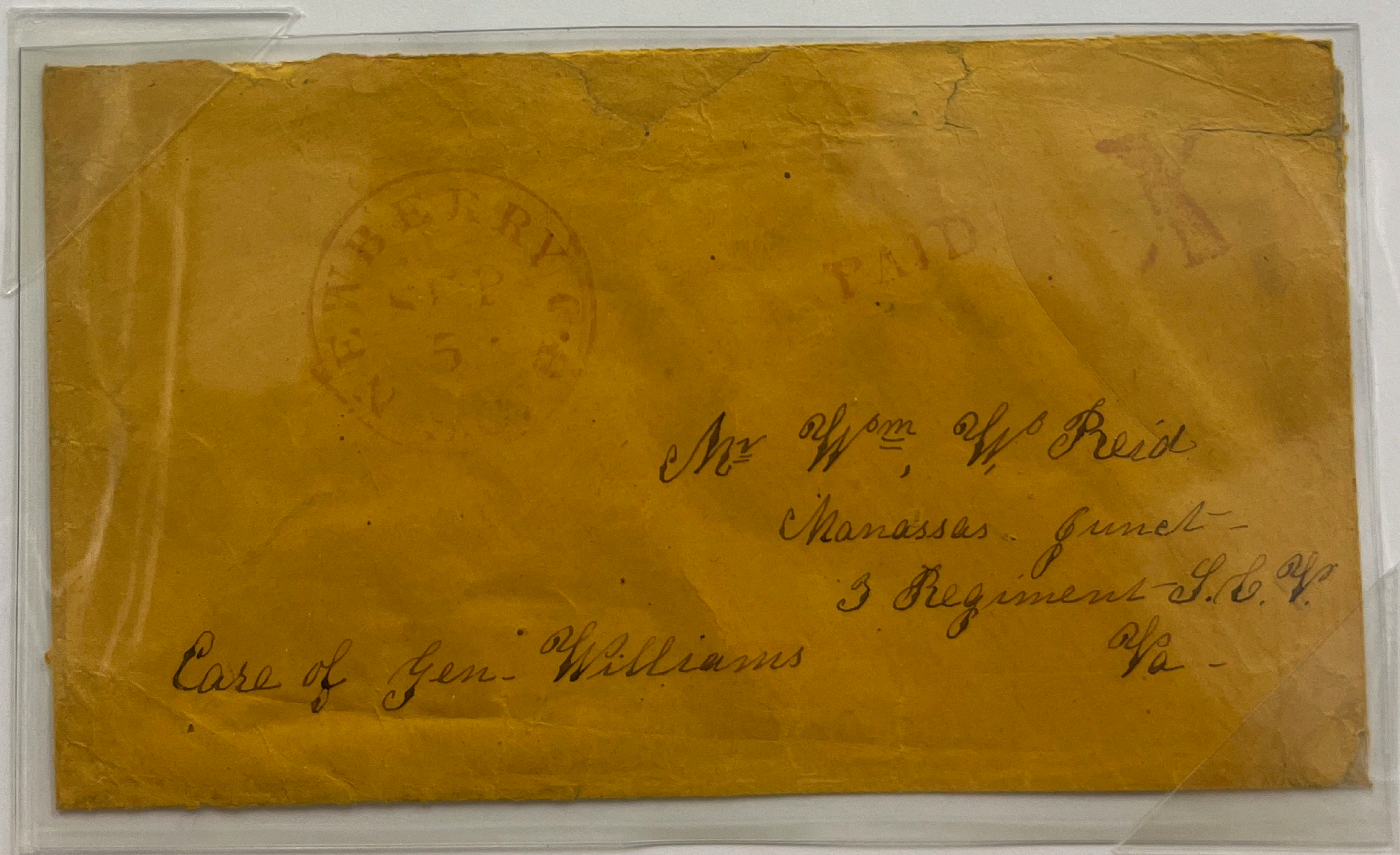

**30mm Red NEWBERRY C. H. CDS, dated Sep. 5, Aug. 16, 1864. Red Handstamps Paid and X, Dietz Type IC, New CSA Catalog Type D. Addressed to Mr. Wm w. Reid, MANASSAS JUNCT., 3 Regiment S.C.V., care of Genl Williams, Va. ex-Cantey**

*South Carolina – Outside the Union  
Handstamps and Provisional Markings*

Newberry Court House

Newberry District

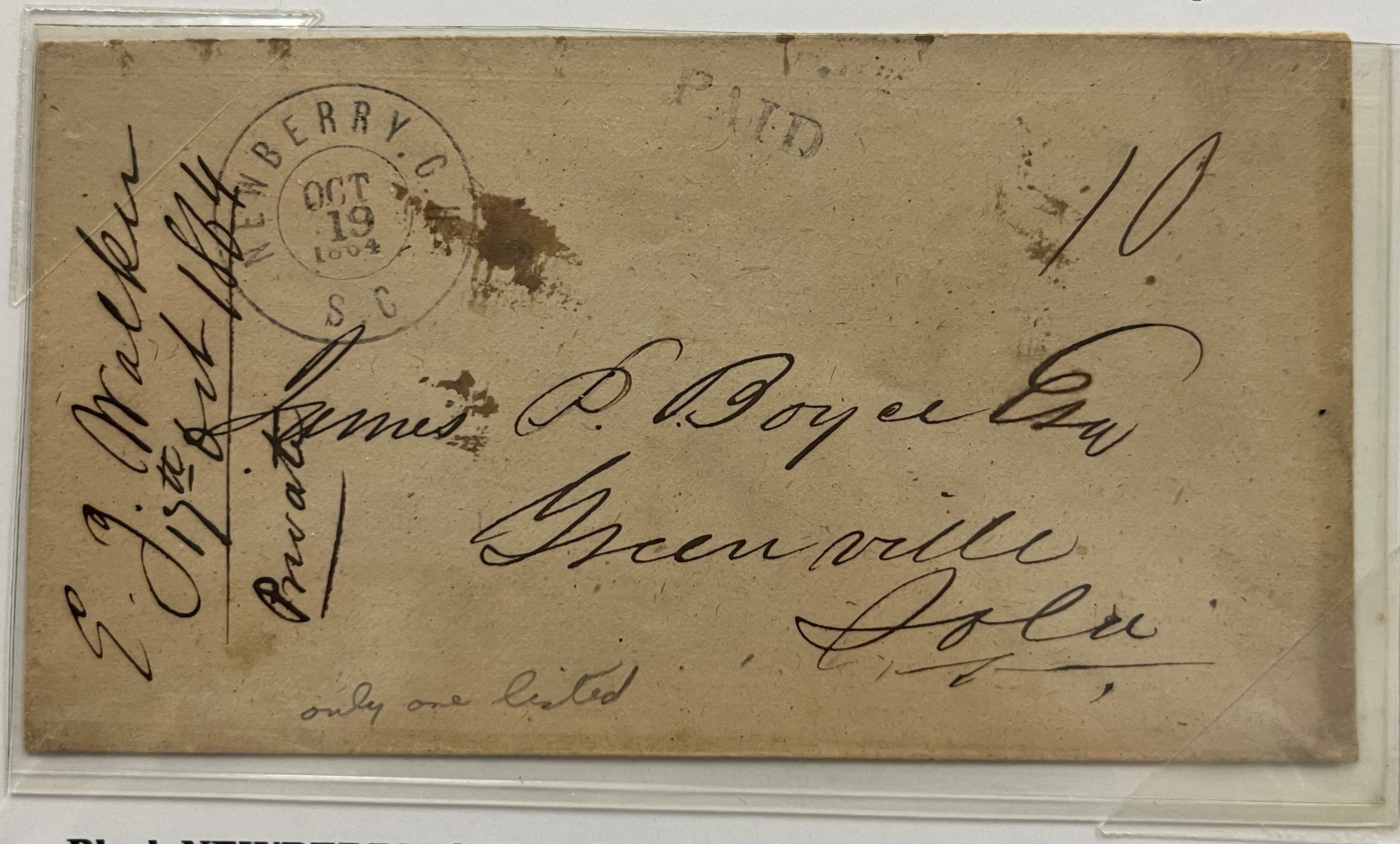

**26mm Black NEWBERRY C. H. DC YD CDS, dated Oct. 19, 1864. Handstamp Paid and manuscript 10, Dietz Type I, 10 ms, New CSA Catalog Type A, 10 ms. Addressed to James P. Boyce Esq., GREENVILLE (C.H.), So. Ca. ex- Kohn, Cantey**