

# UNITED STATES

## HUNTING PERMIT STAMPS

1934

Unwatermarked

Flat Plate Printing

Perforated 11



1935

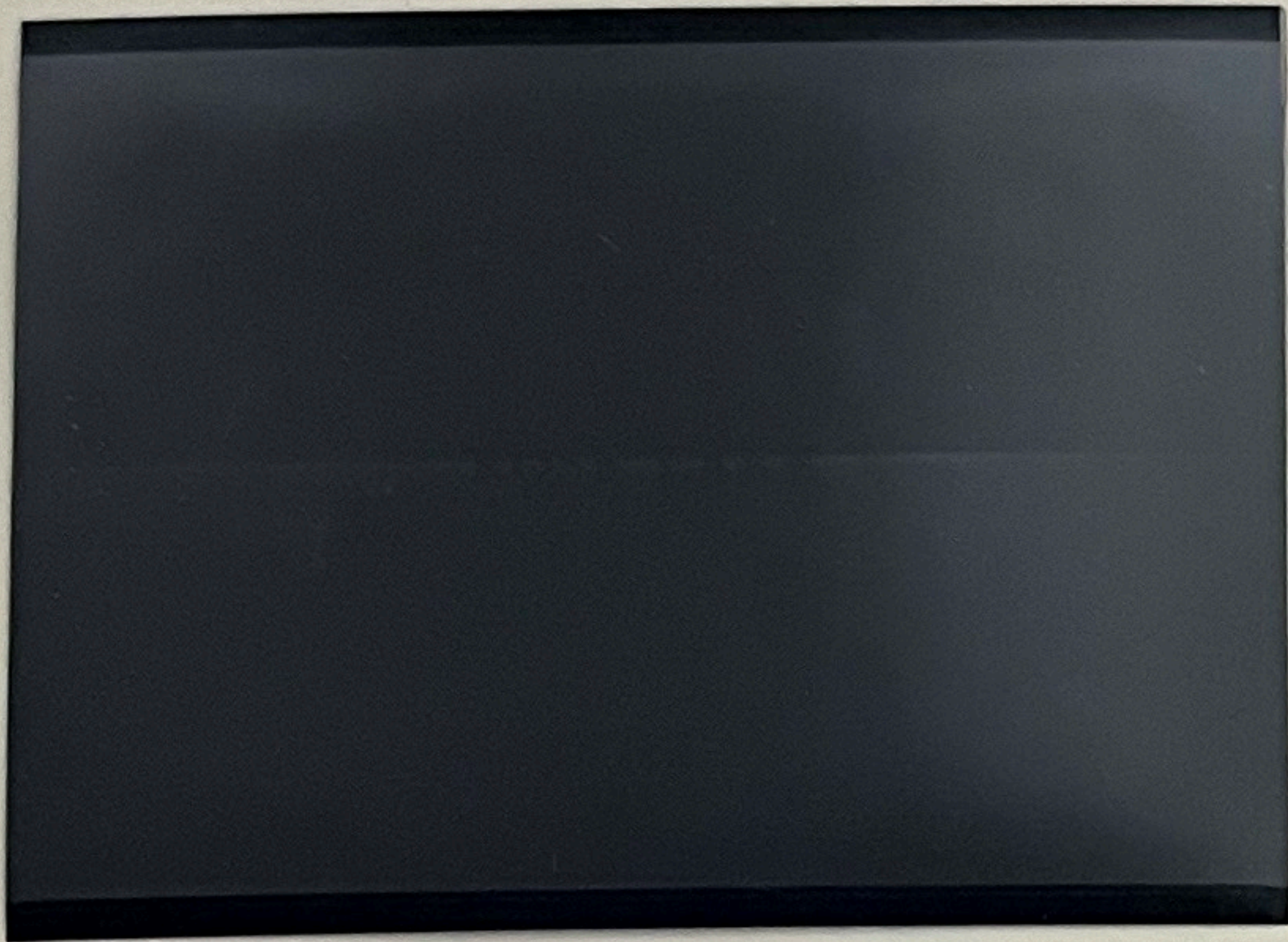

1936



1937

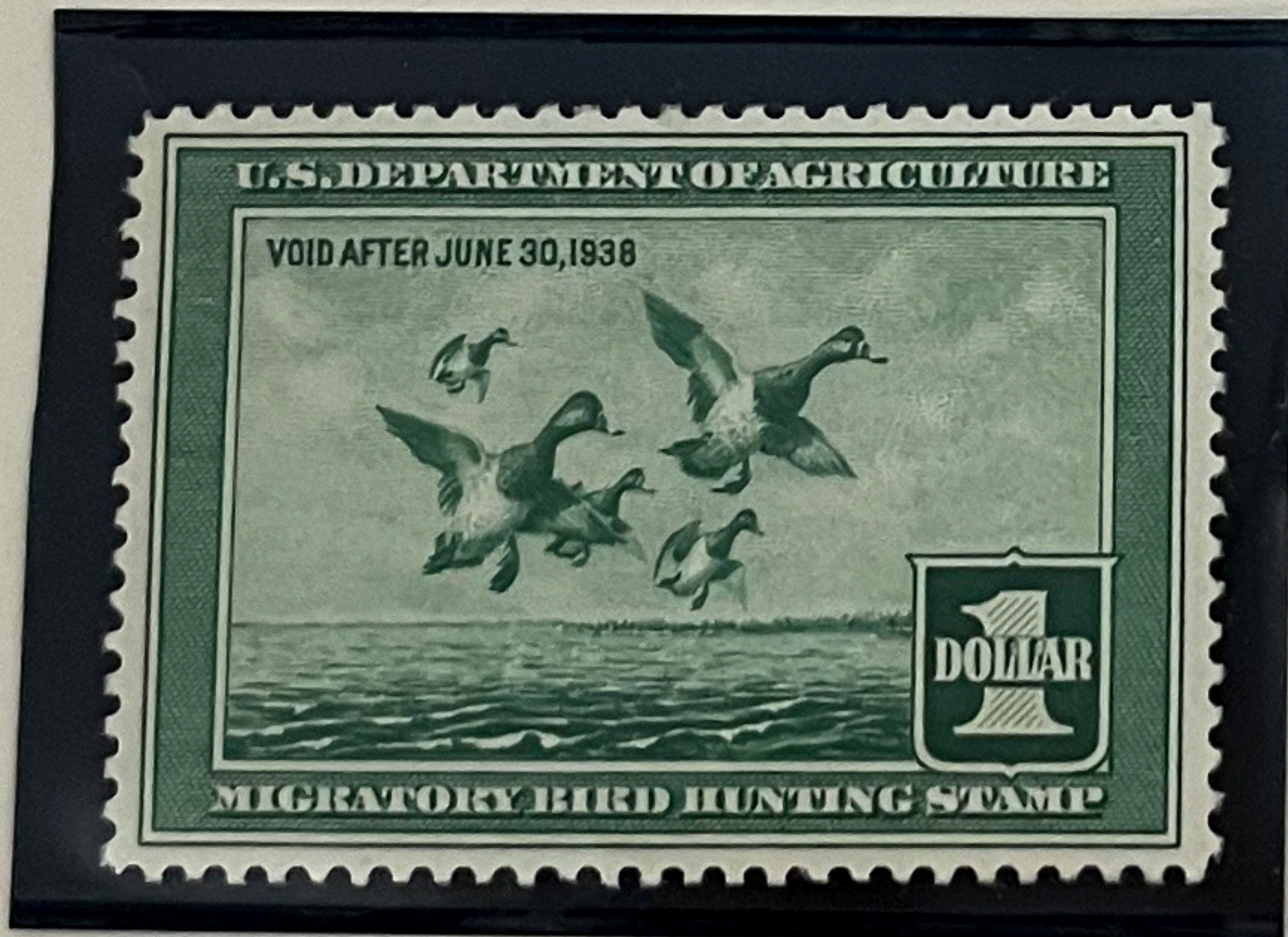

1938



1939



1940



1941





# UNITED STATES

## HUNTING PERMIT STAMPS

Unwatermarked

FLAT PLATE PRINTING

Perforated 11

1942



1943



1944



1945



1946



1947



1948



1949



1950

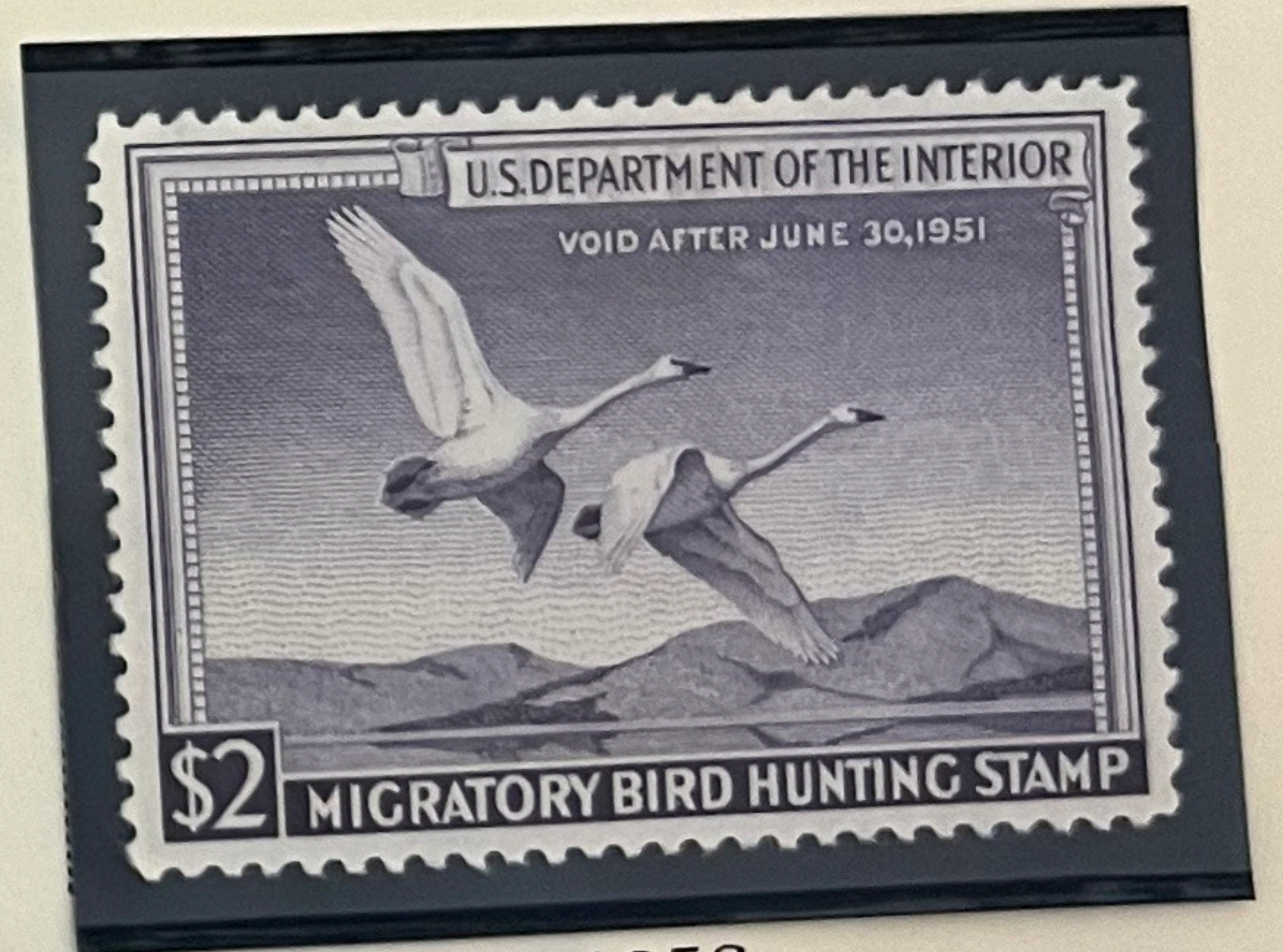

1951



1952



1953

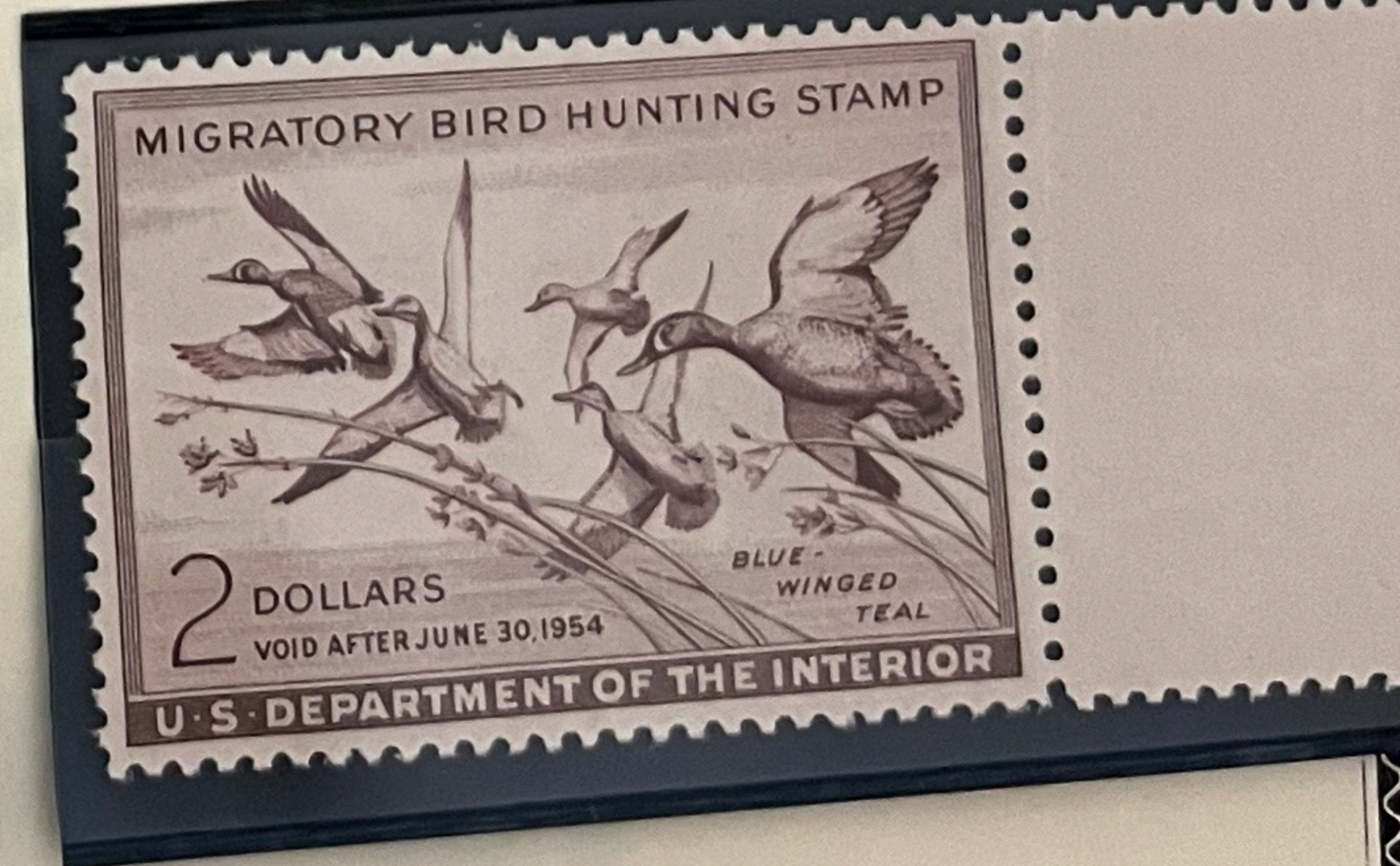



# UNITED STATES

Unwatermarked

1887

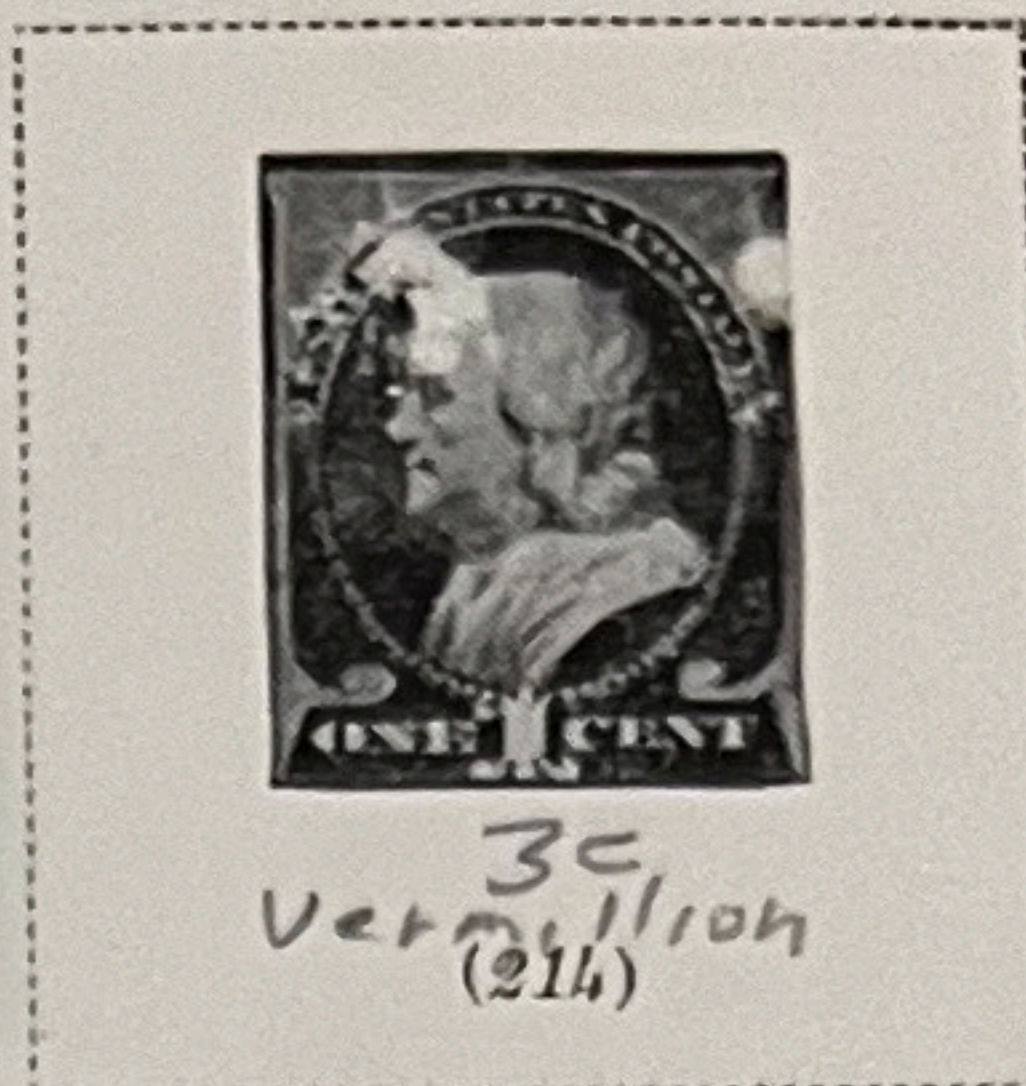
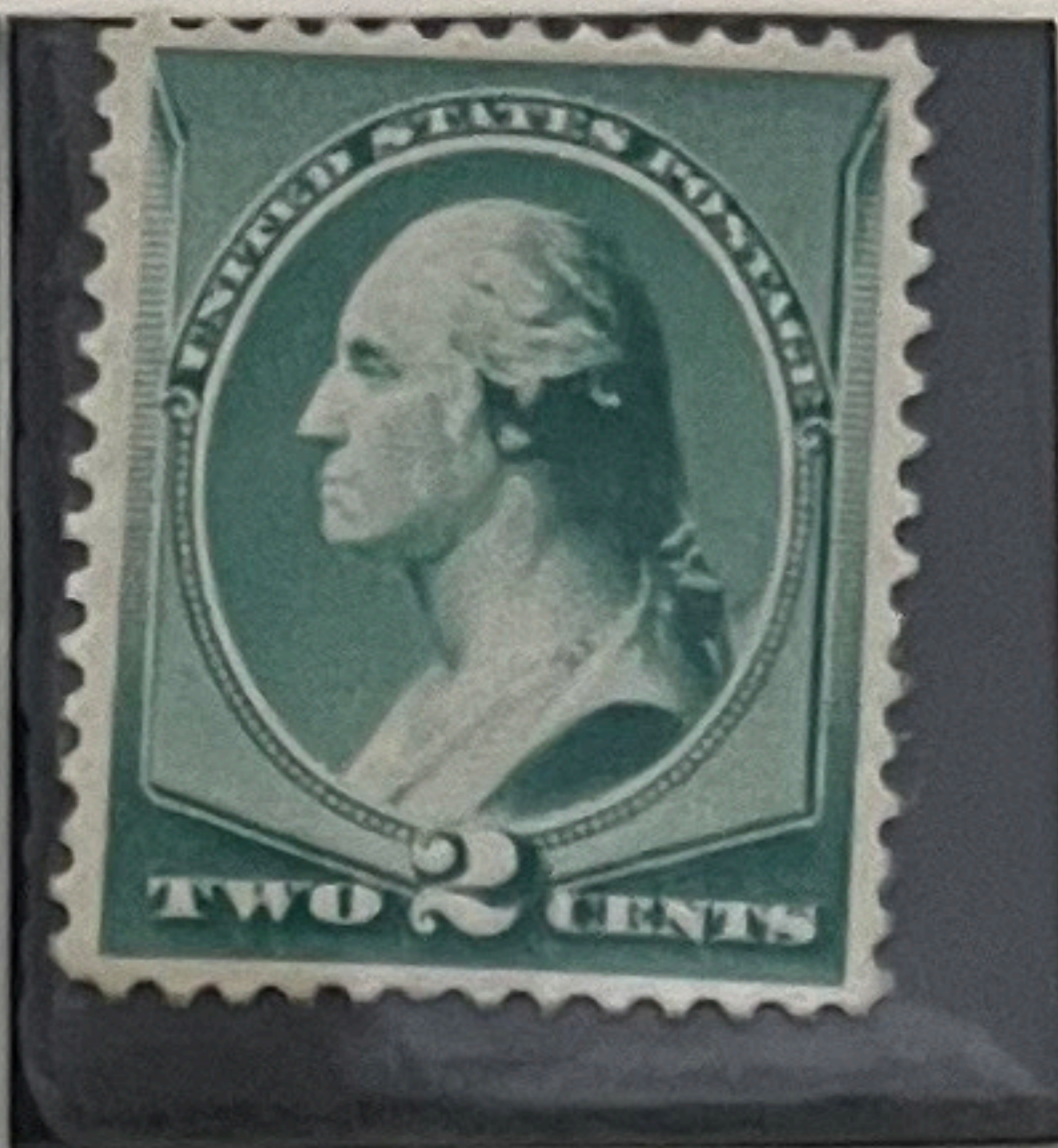
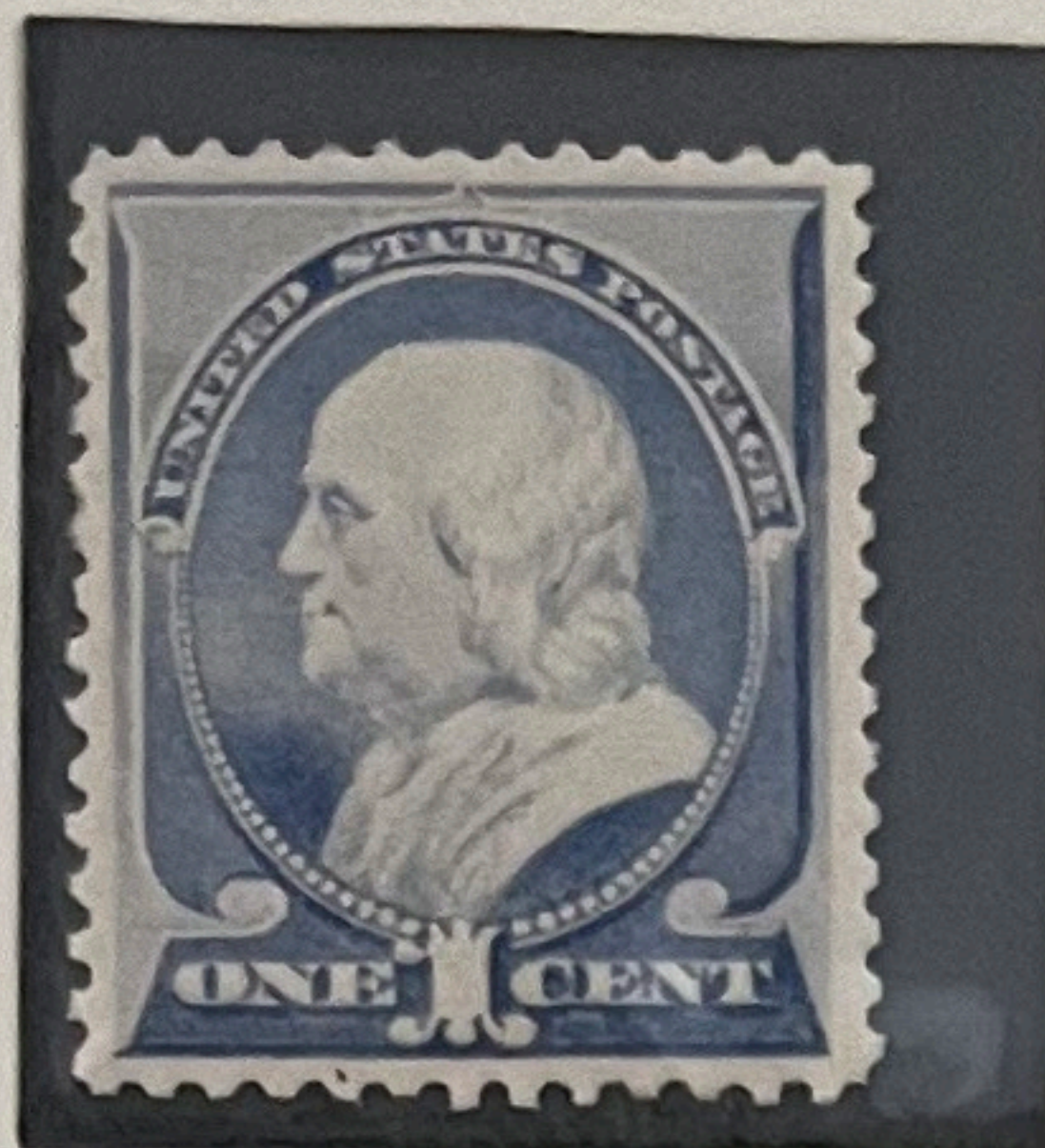

1888

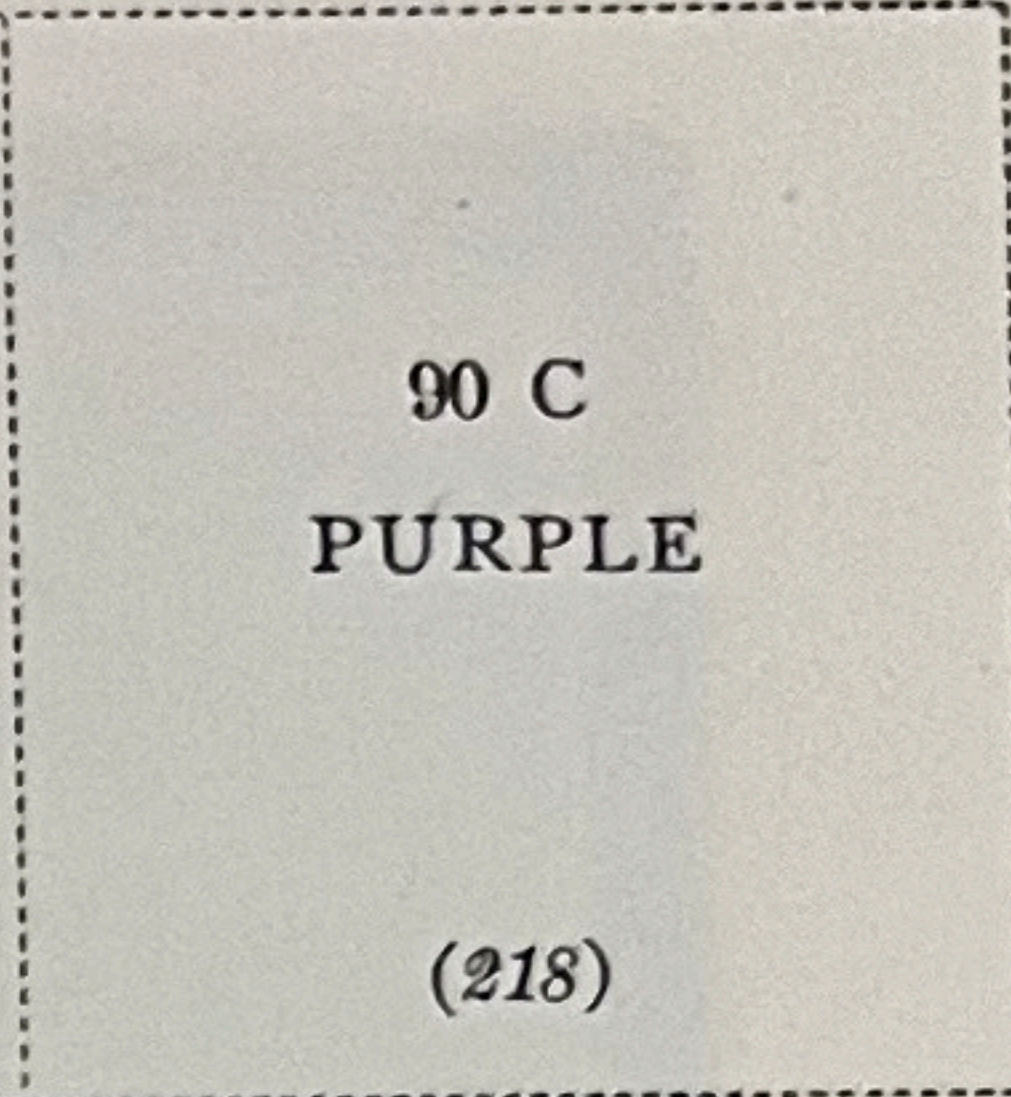
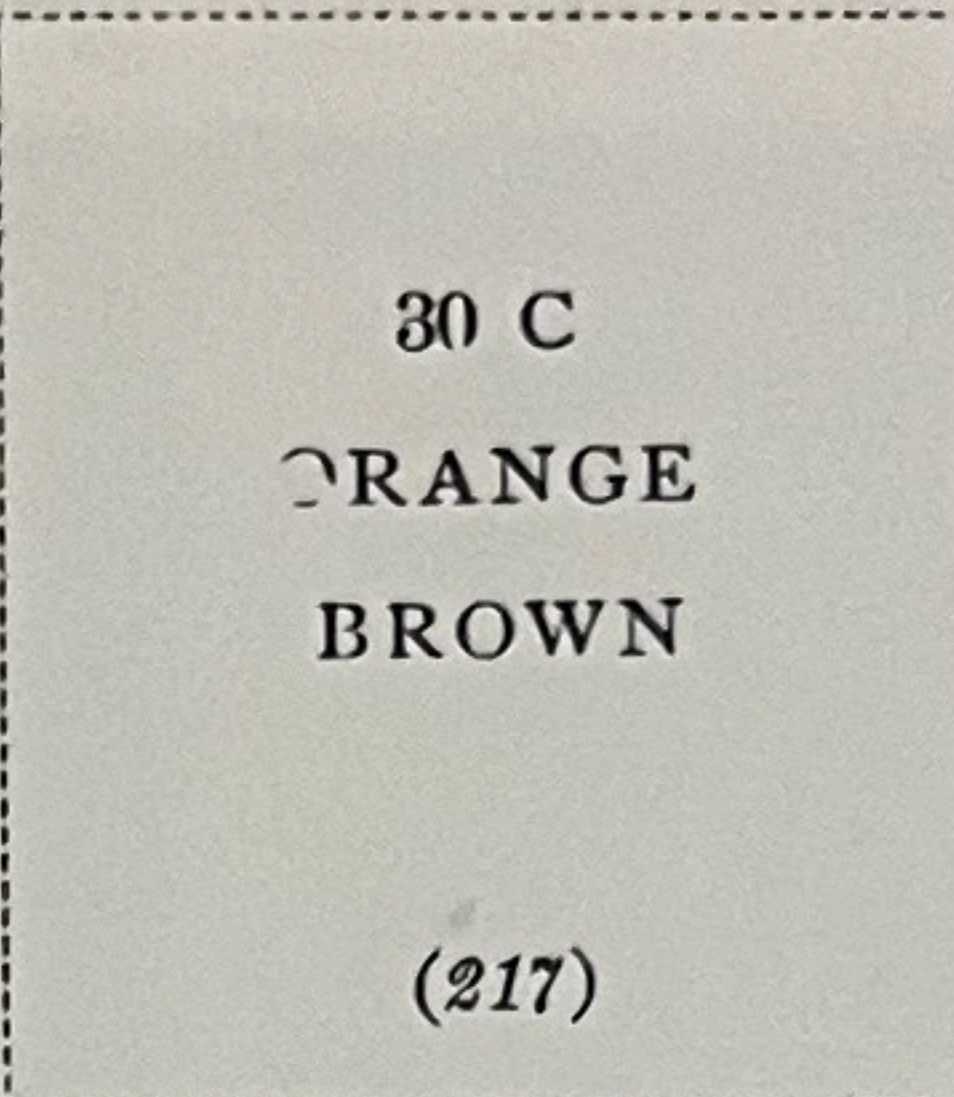
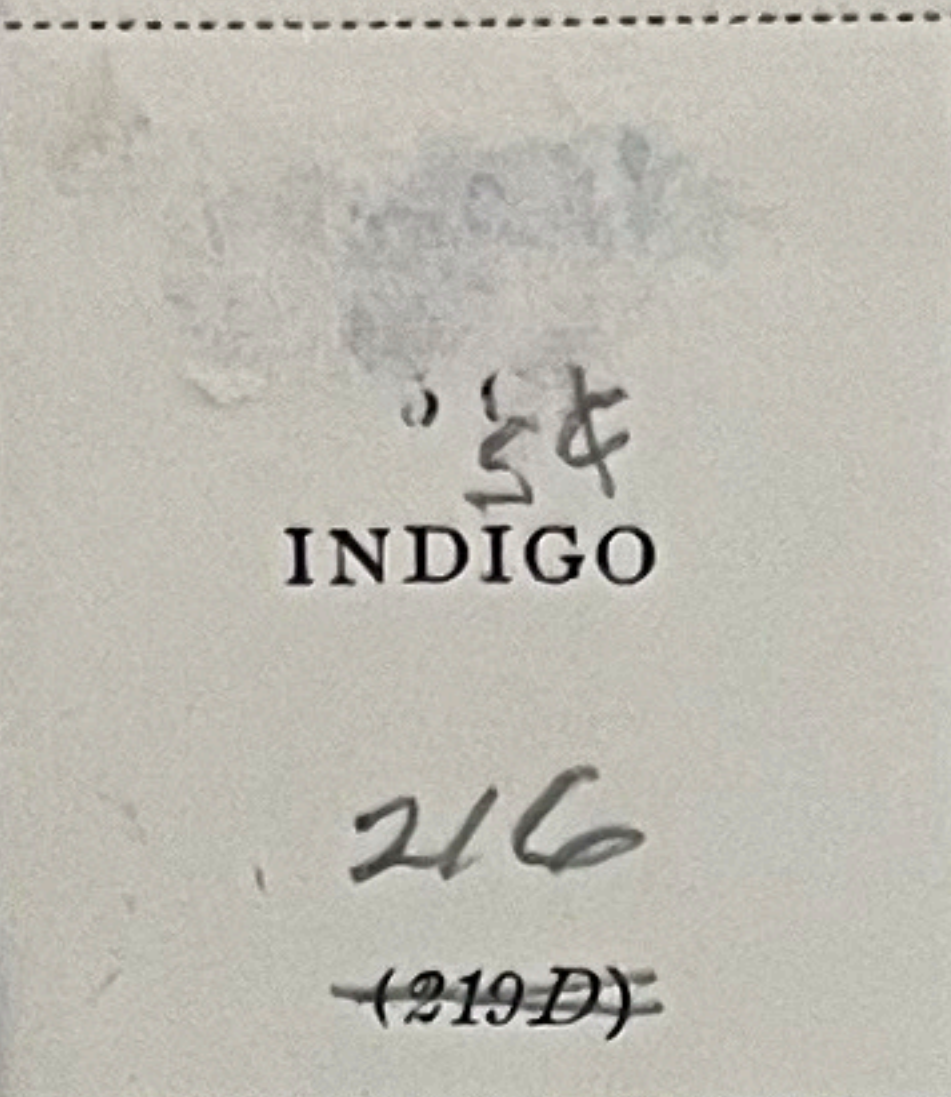
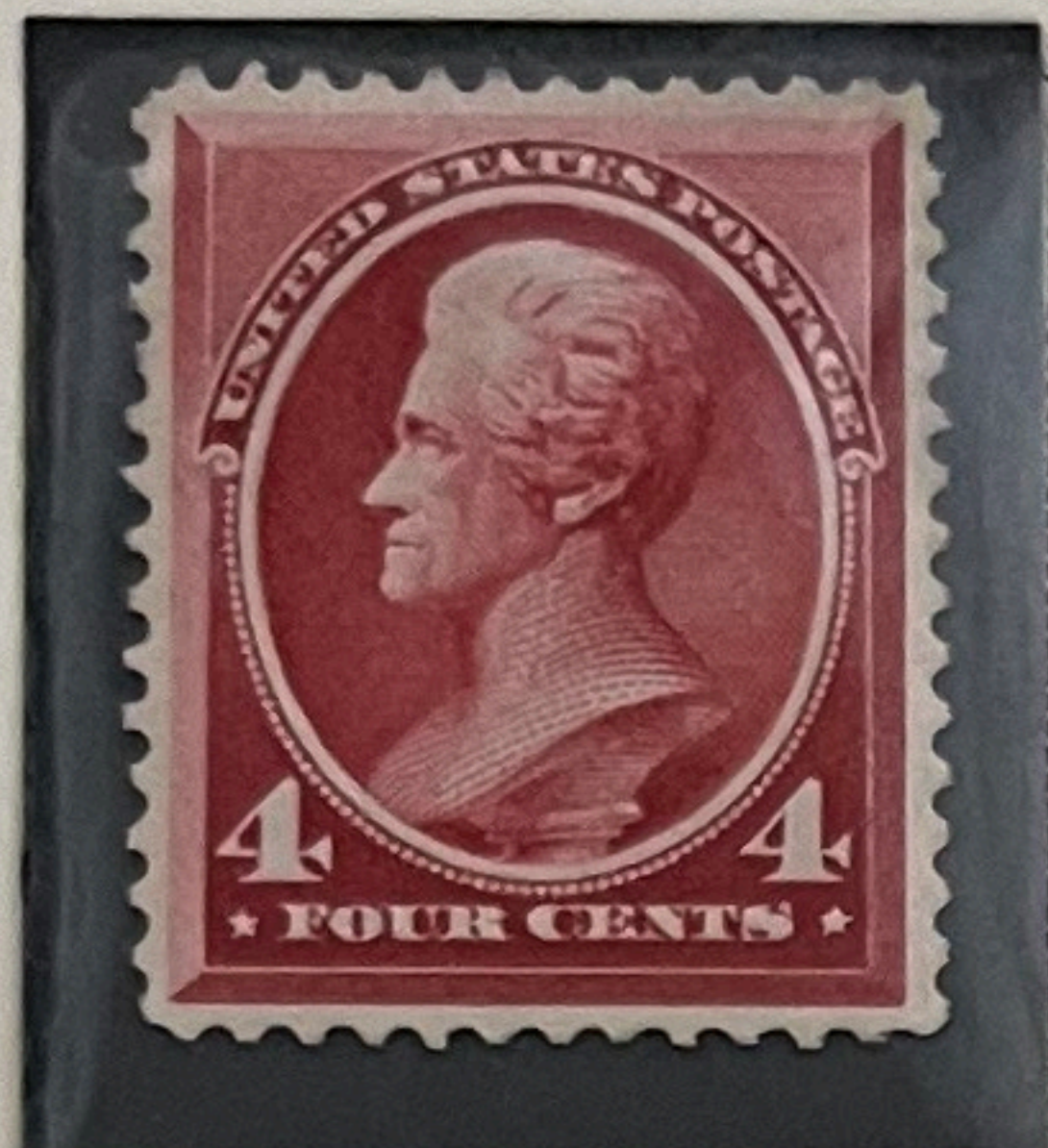

1890-93

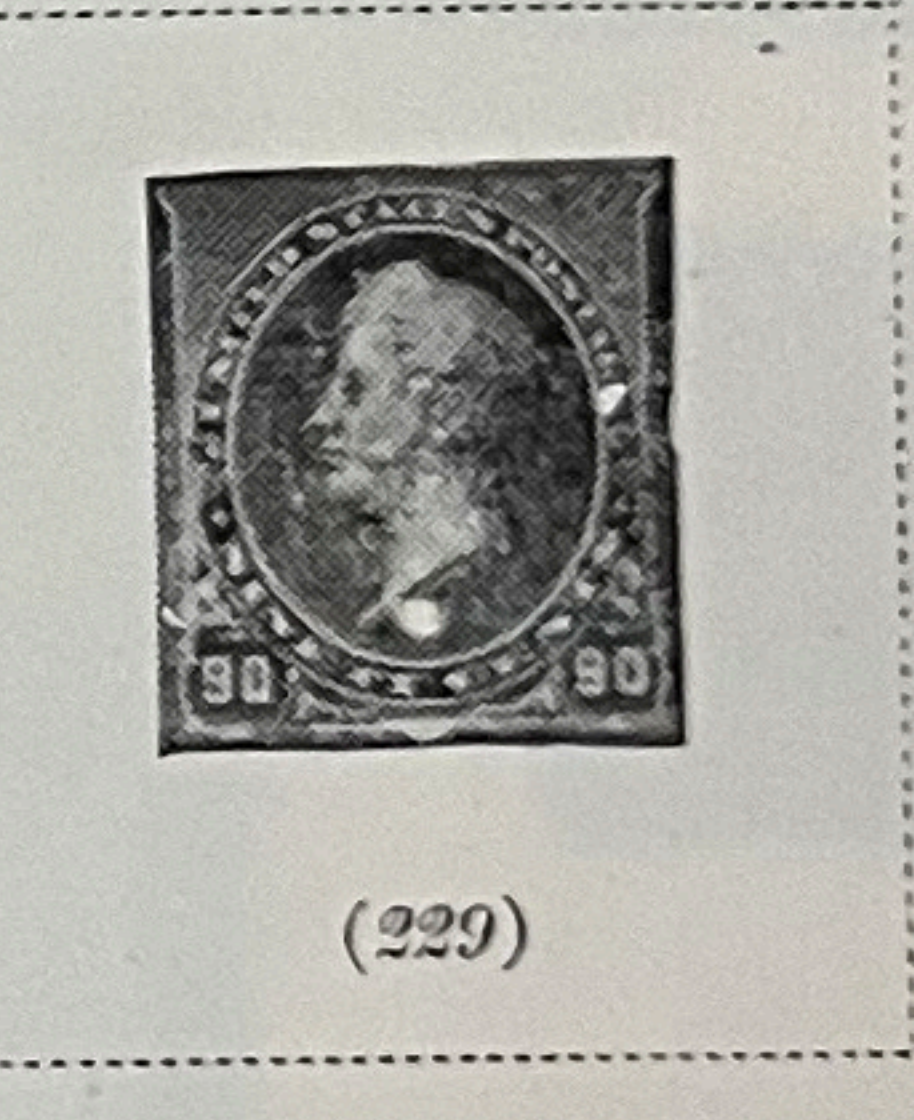
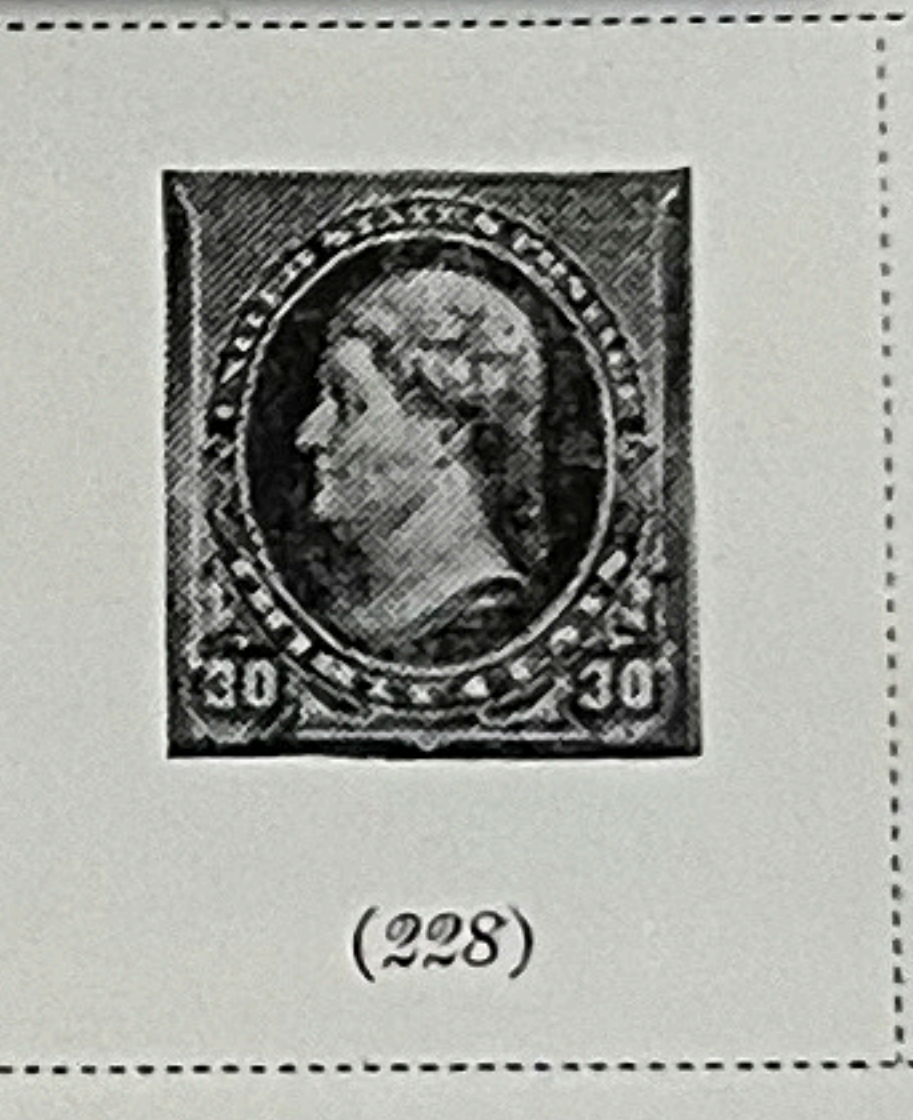
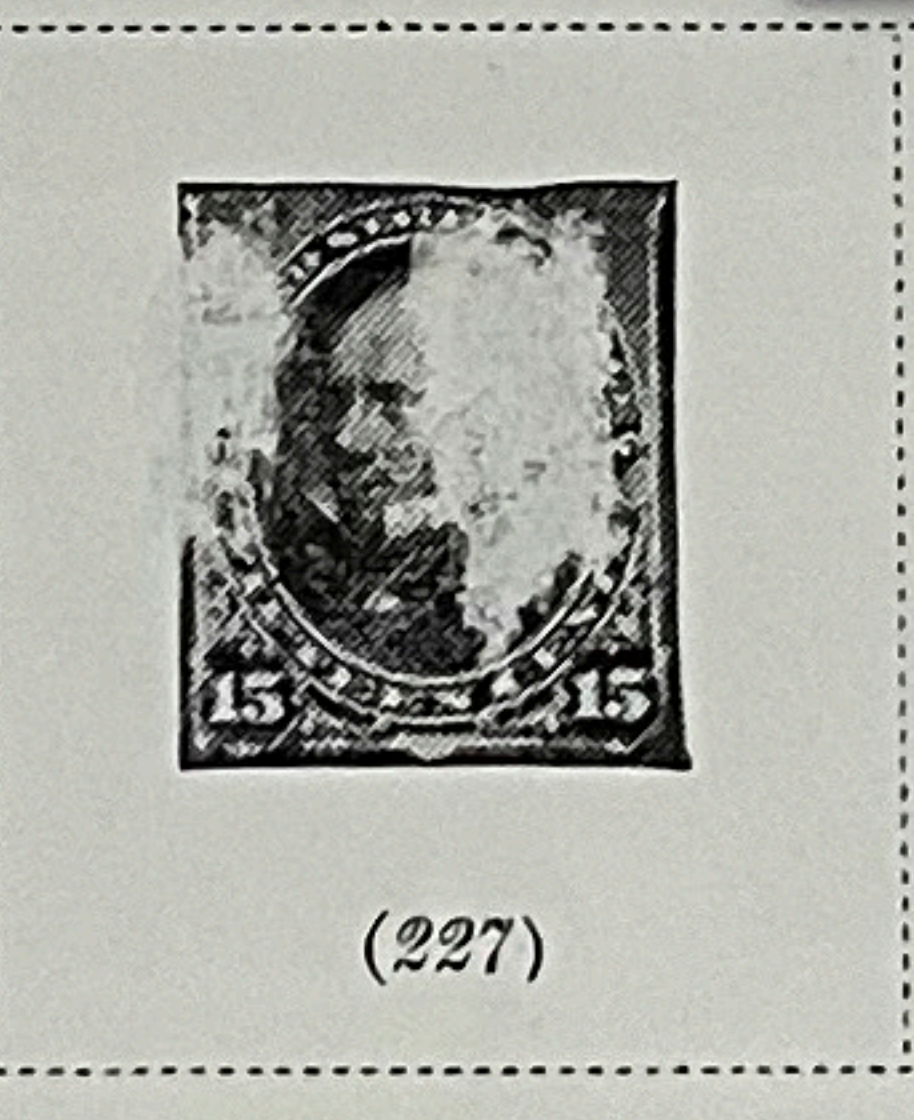
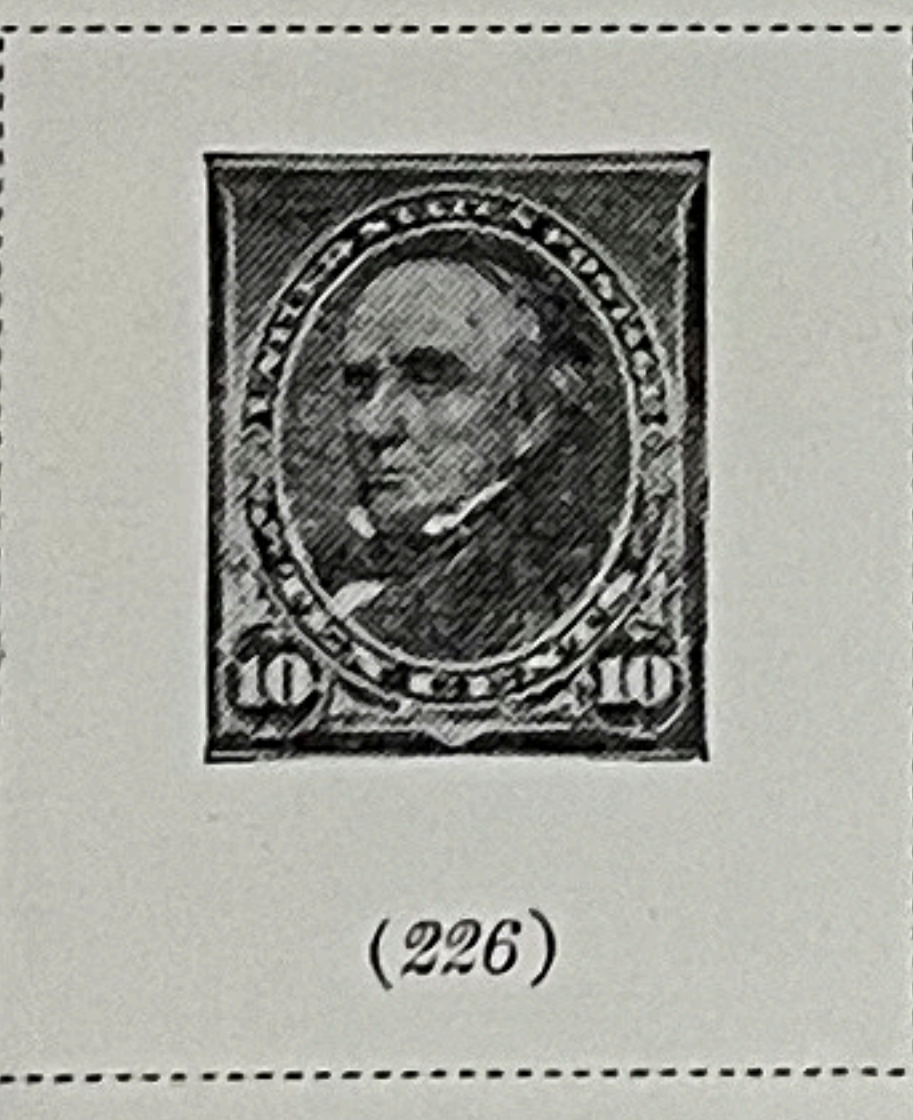
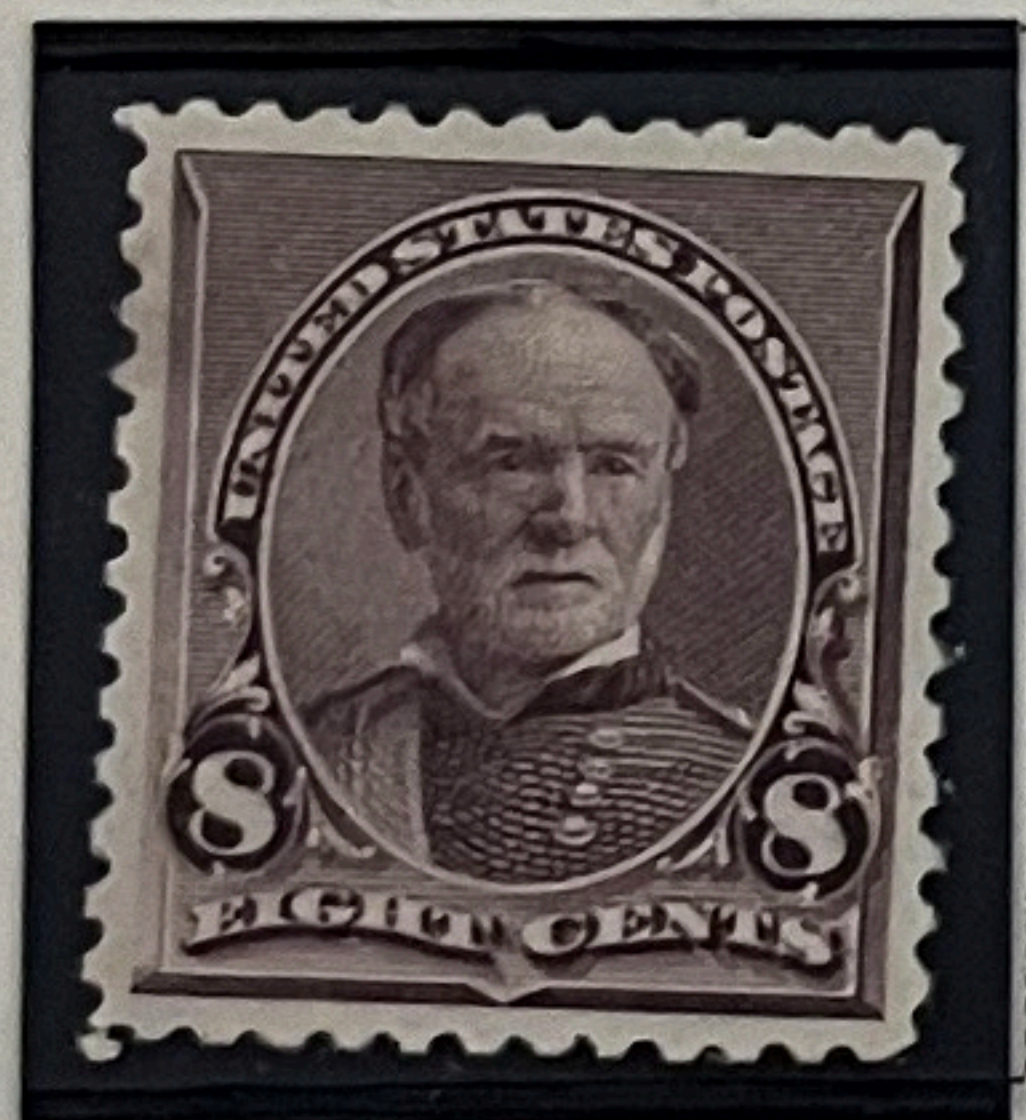
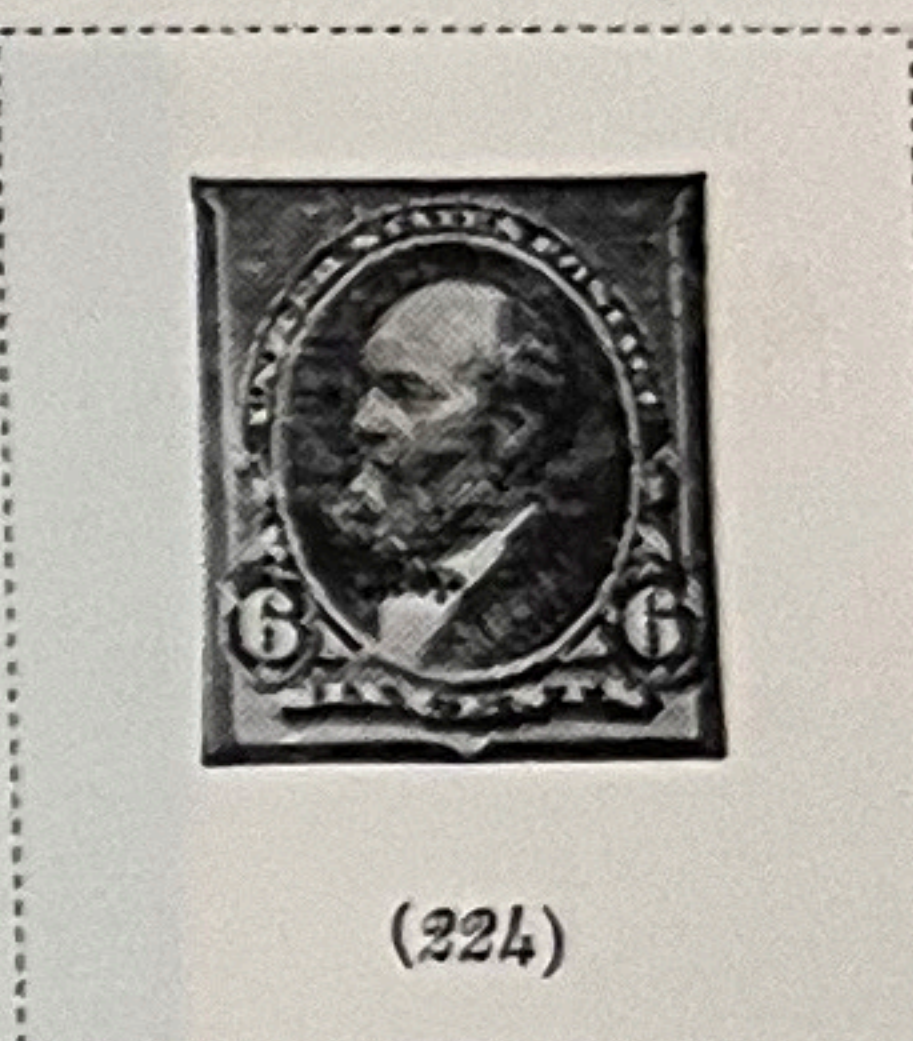
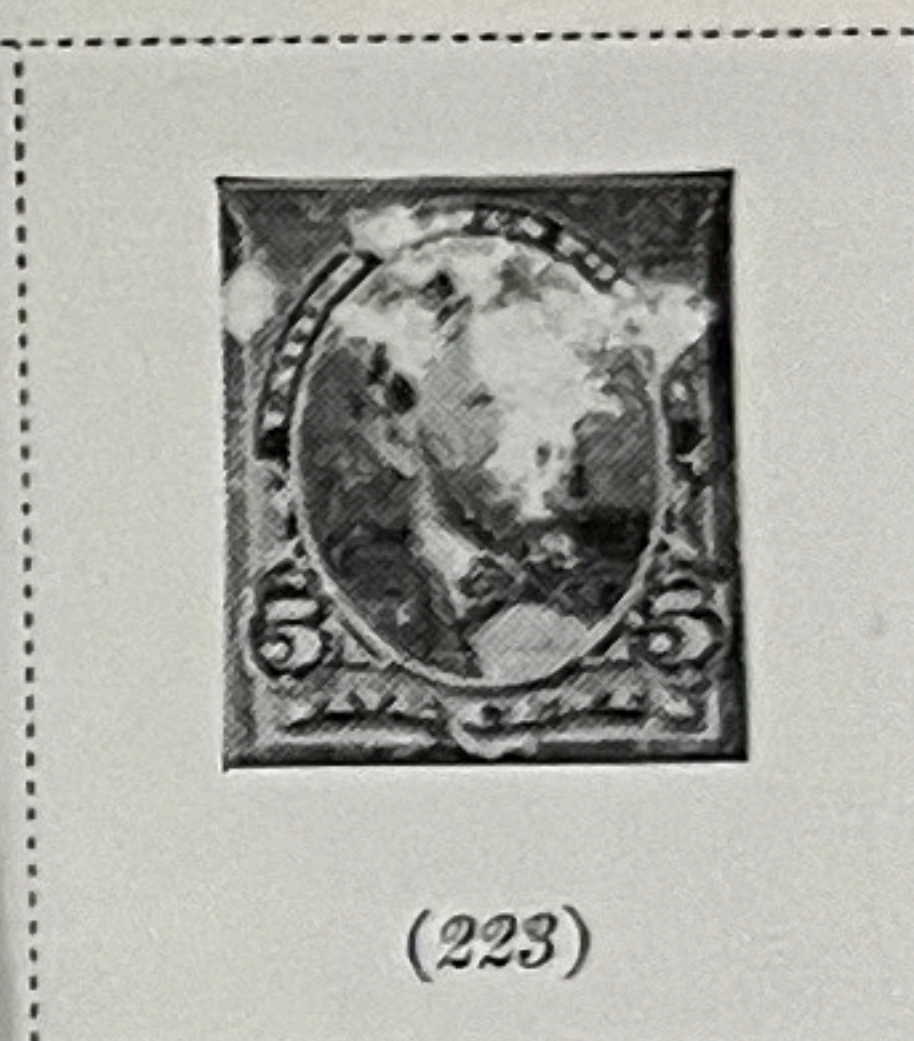
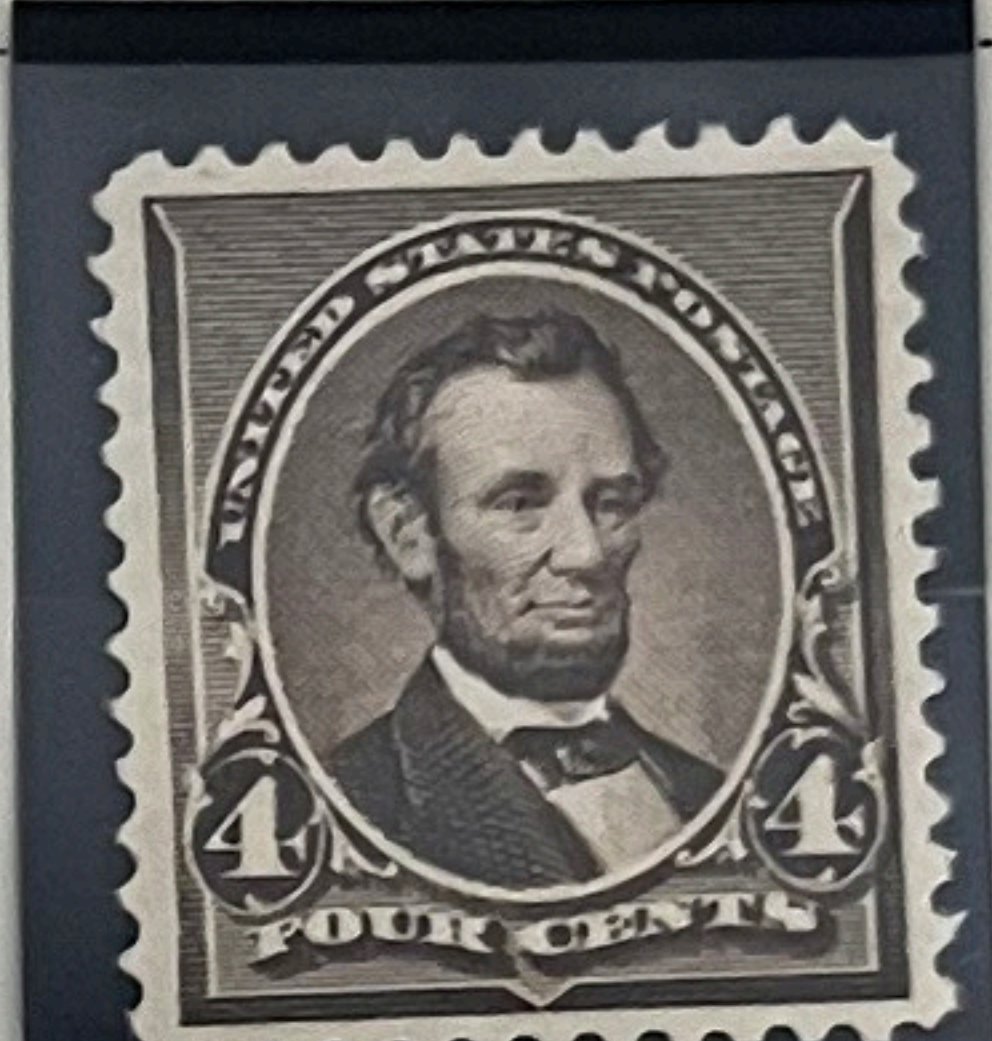
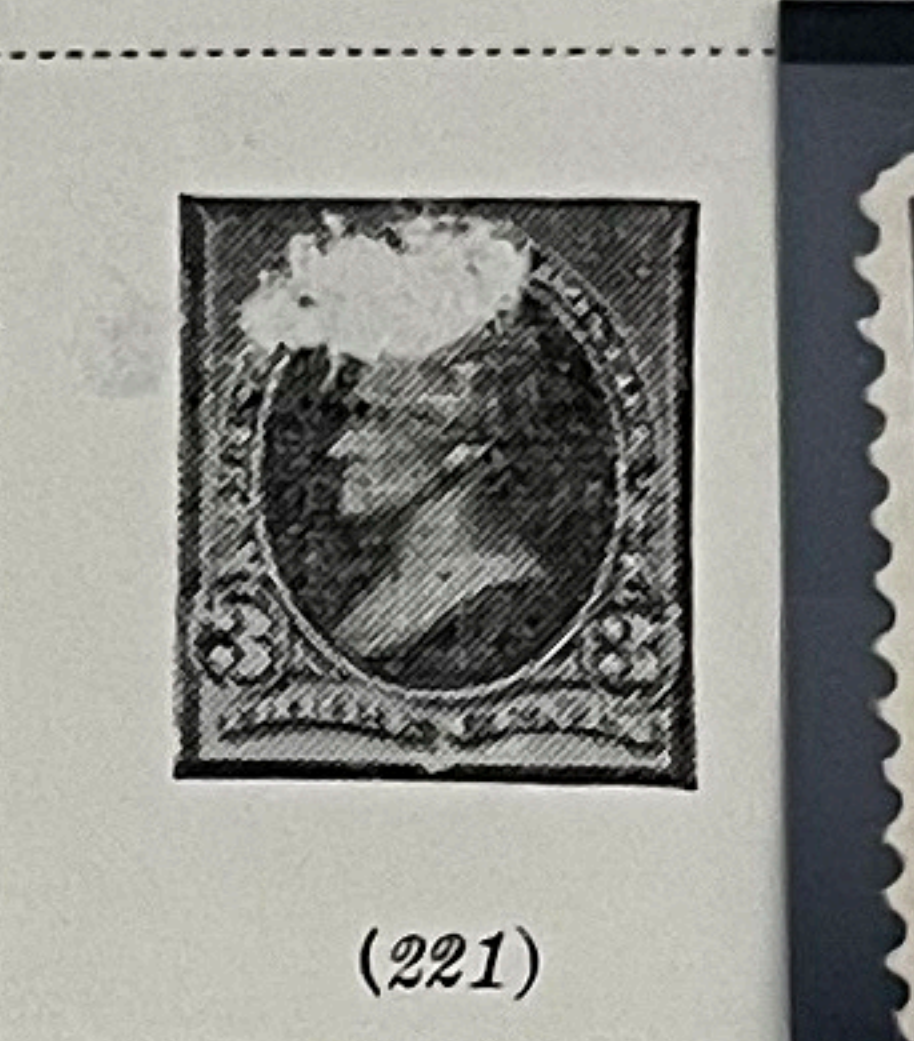
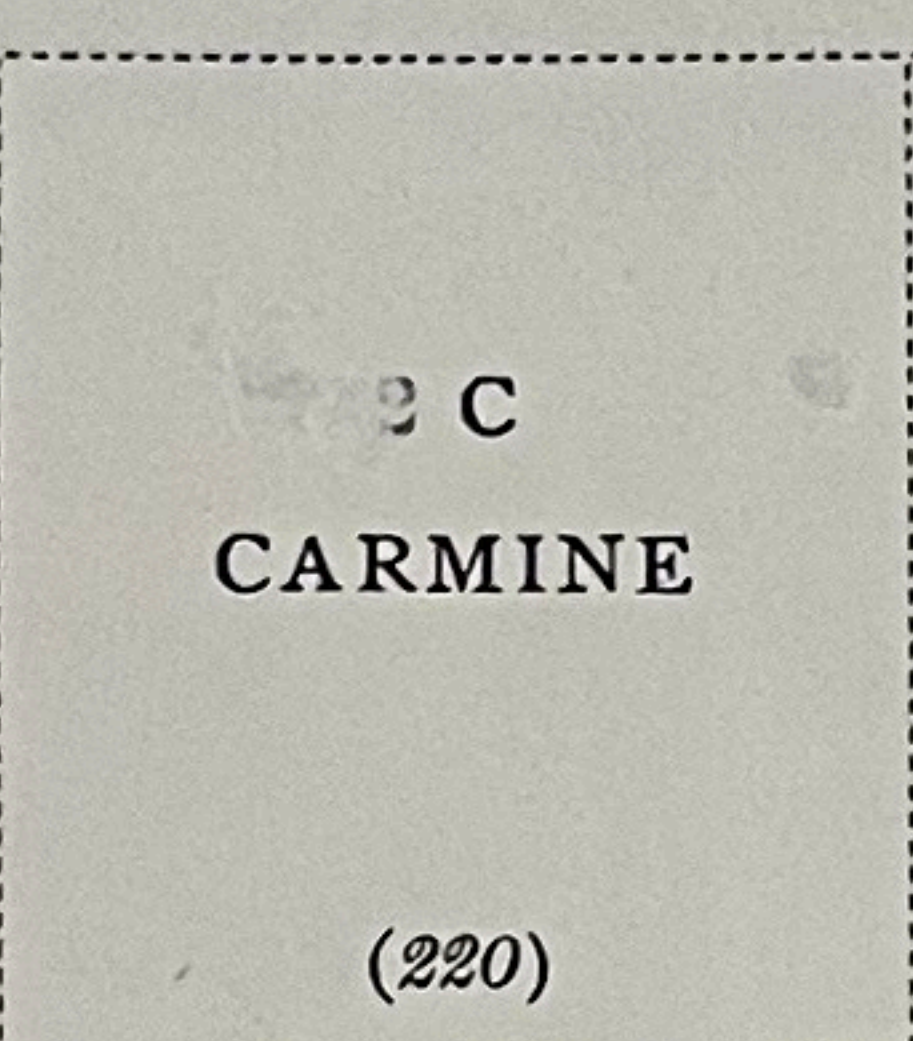
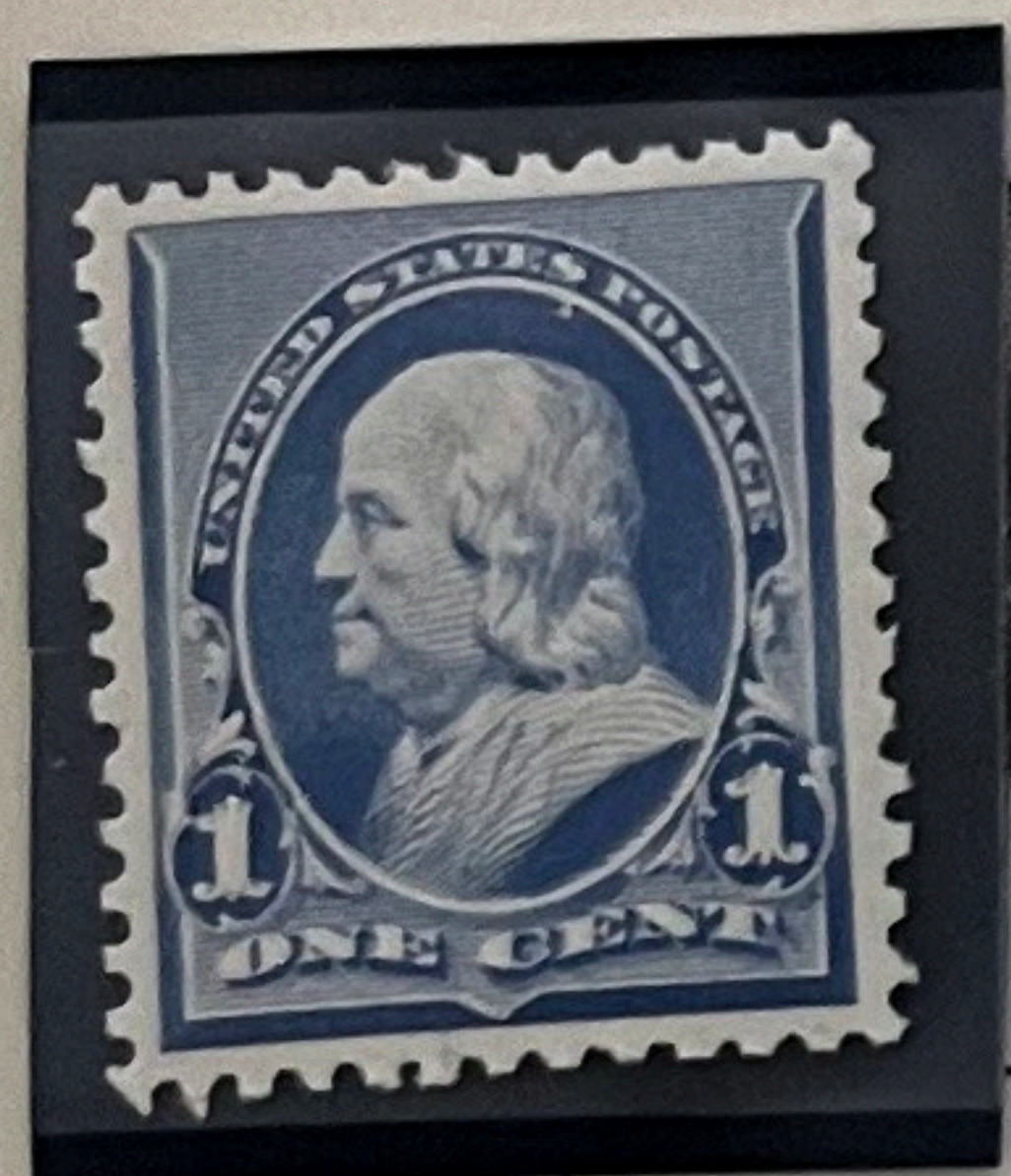

1894

Same as 1890-93 Issue with triangles in upper corners

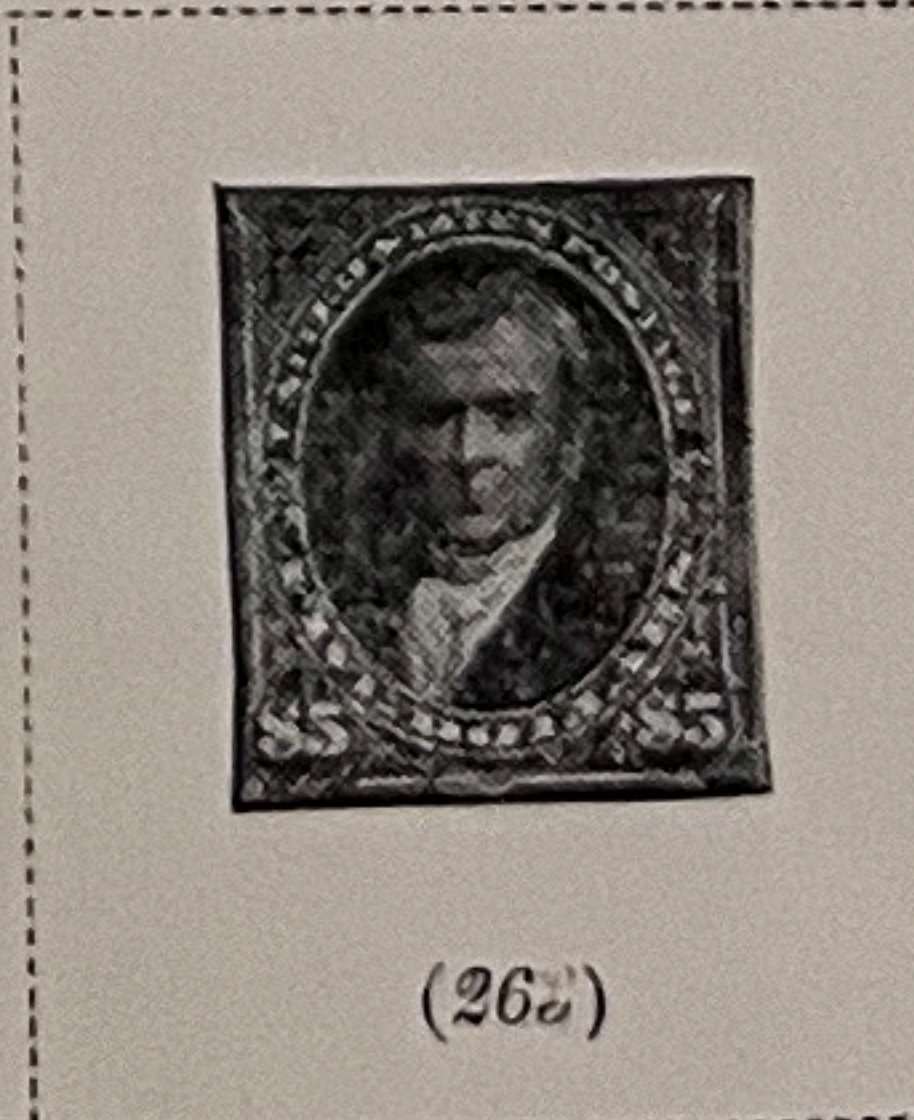
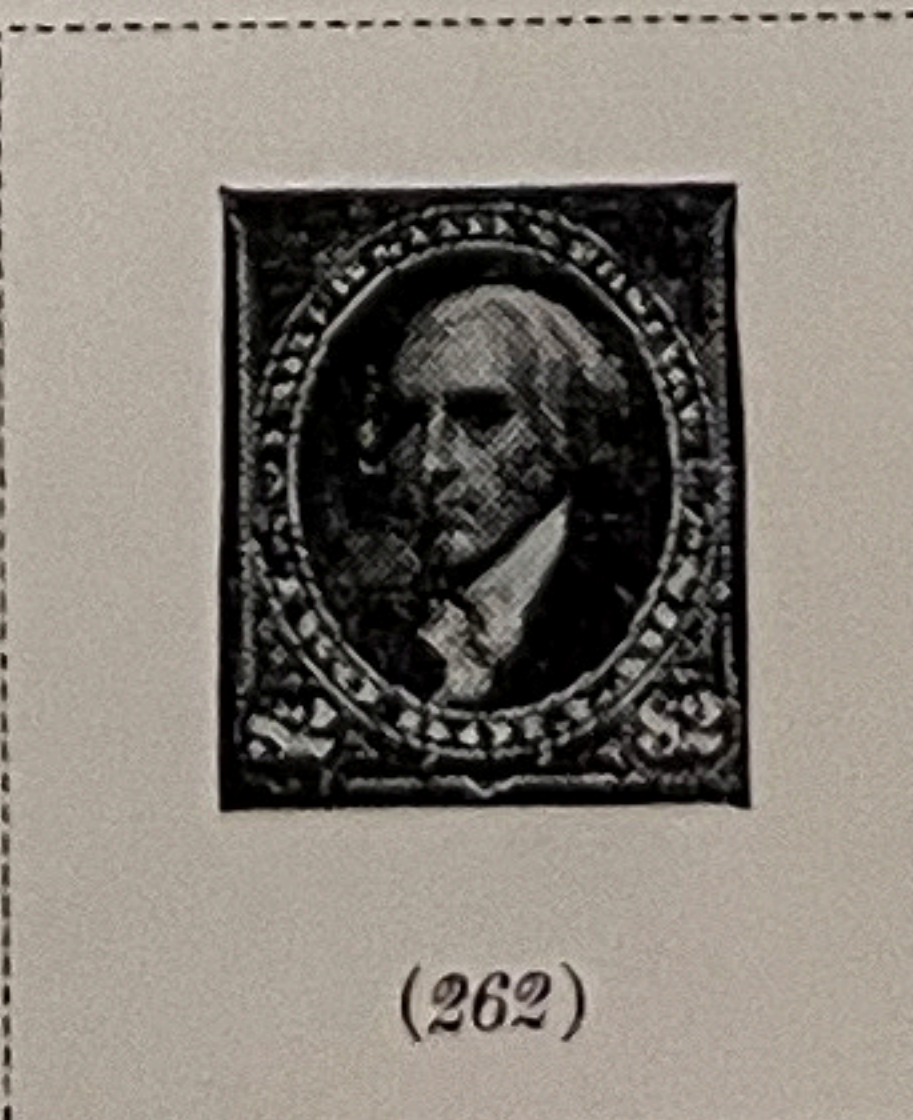
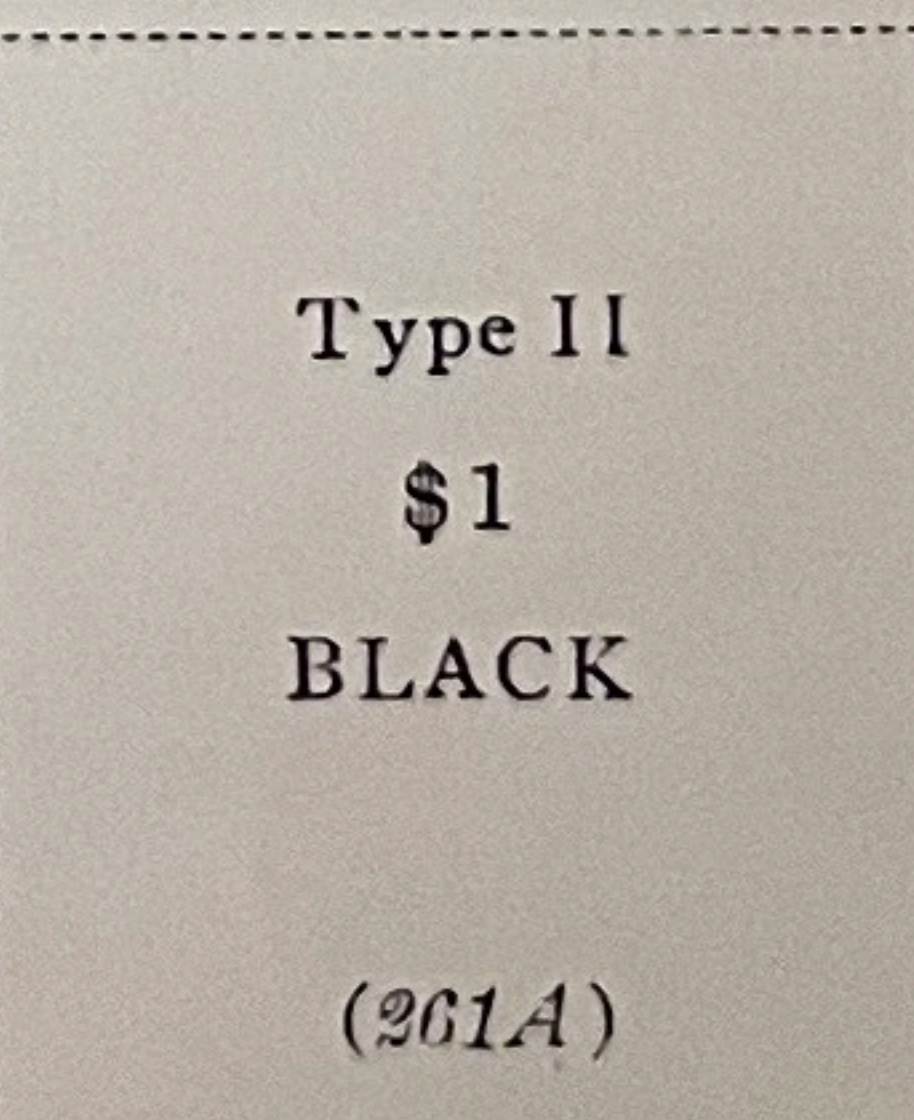
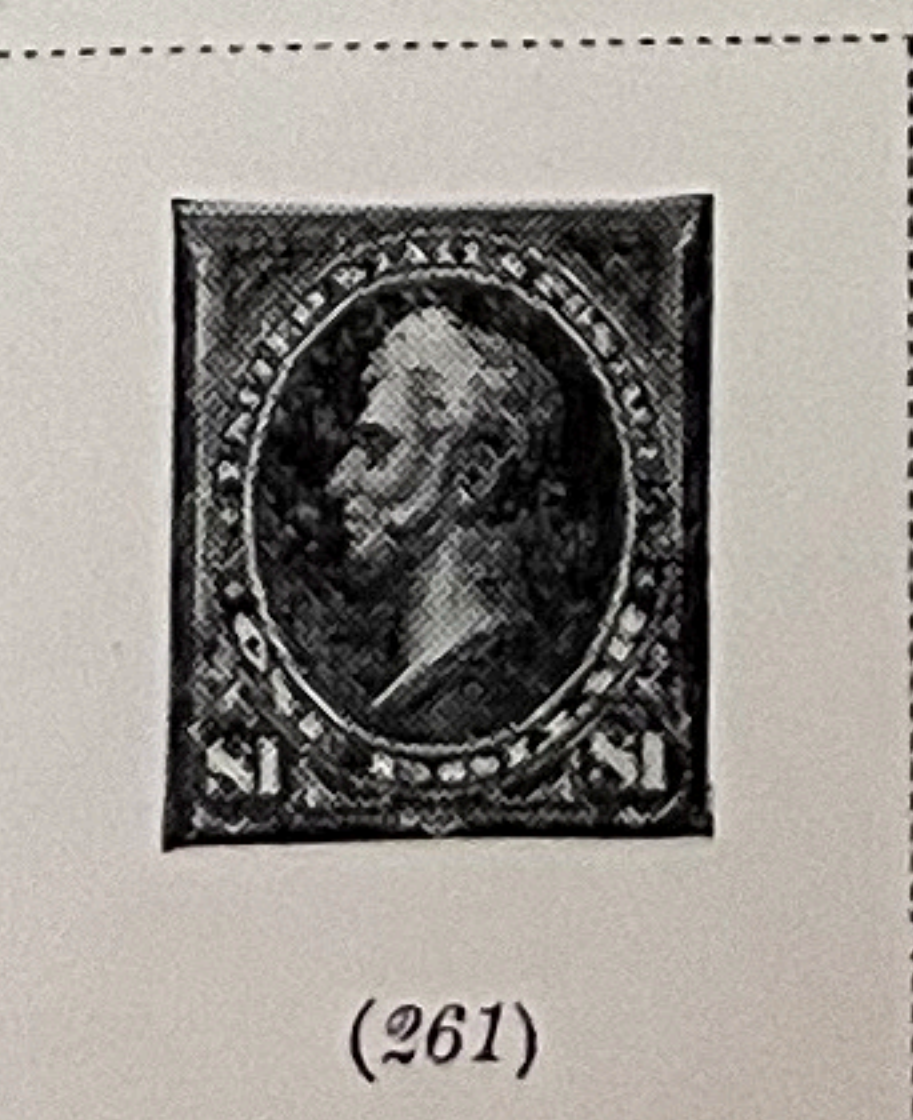
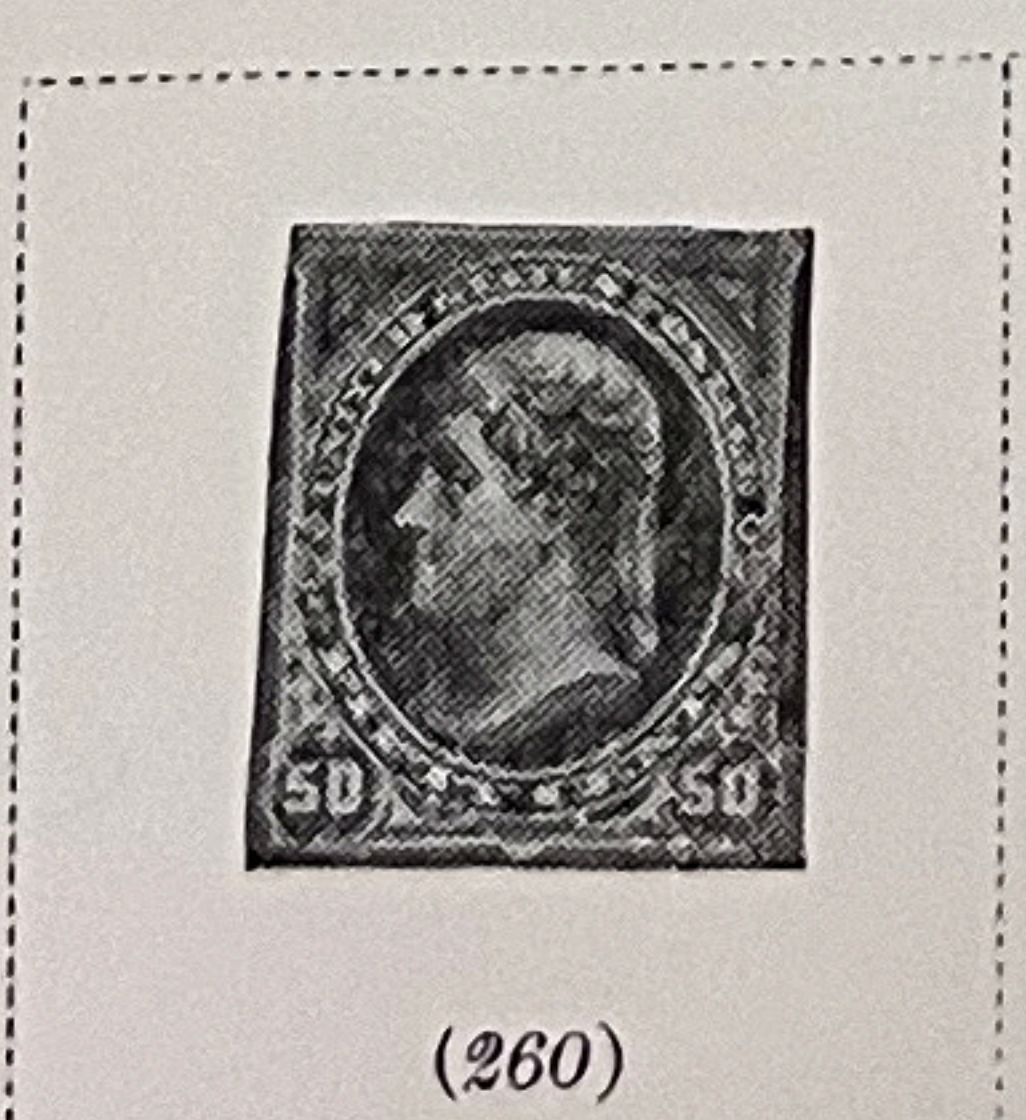
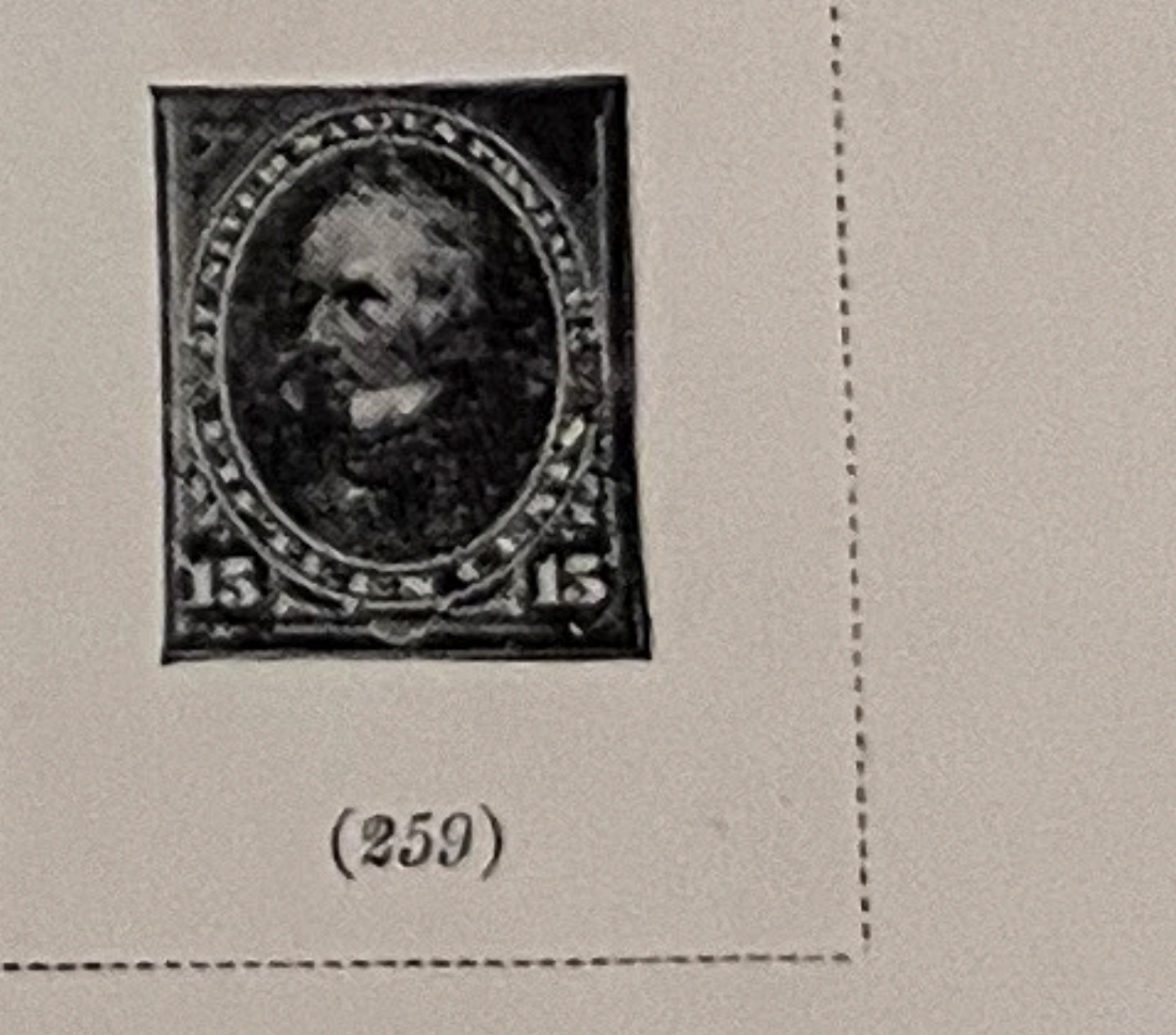
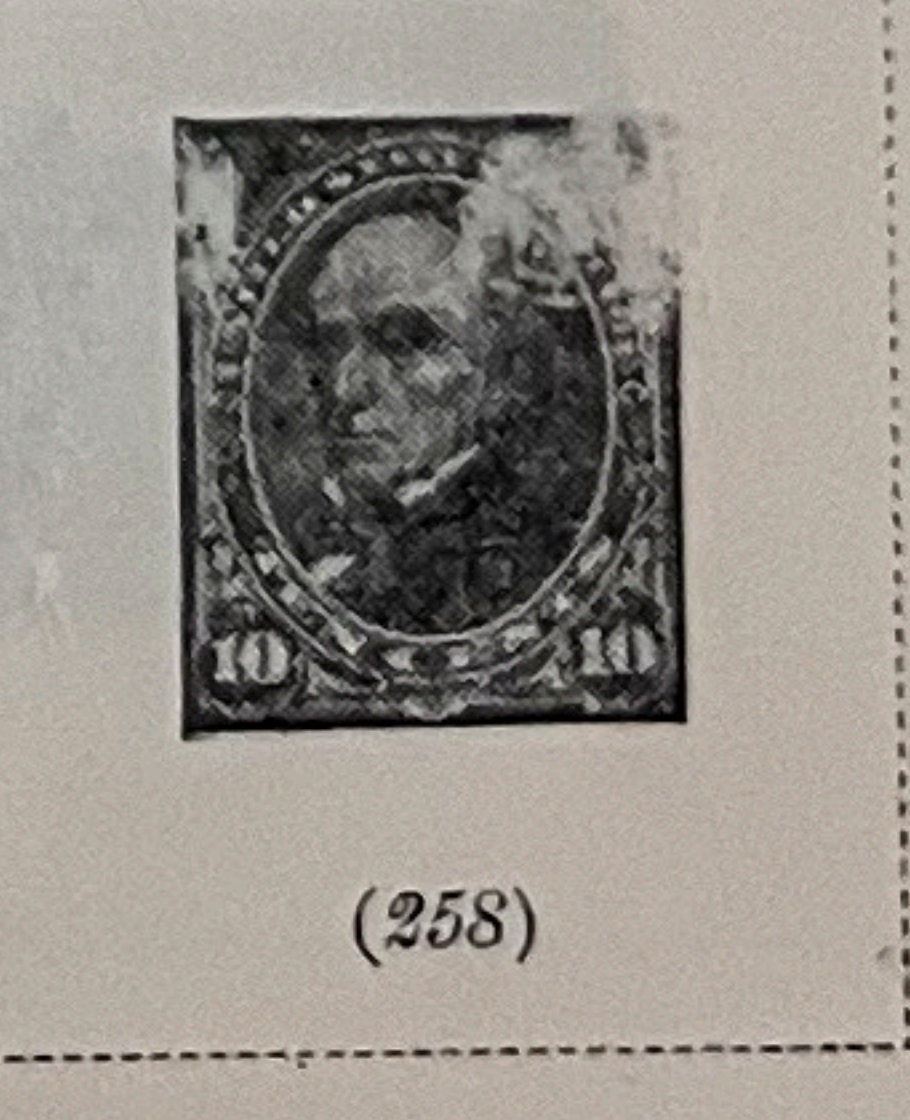
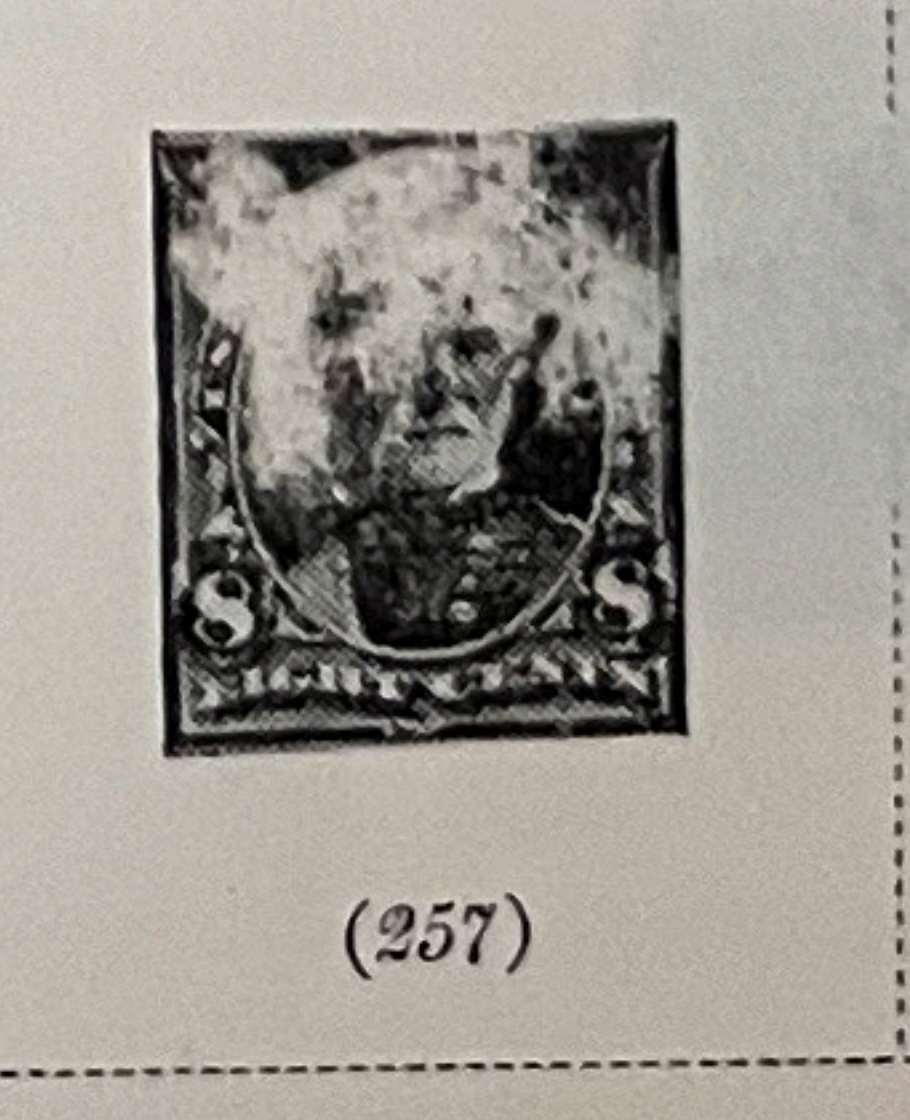
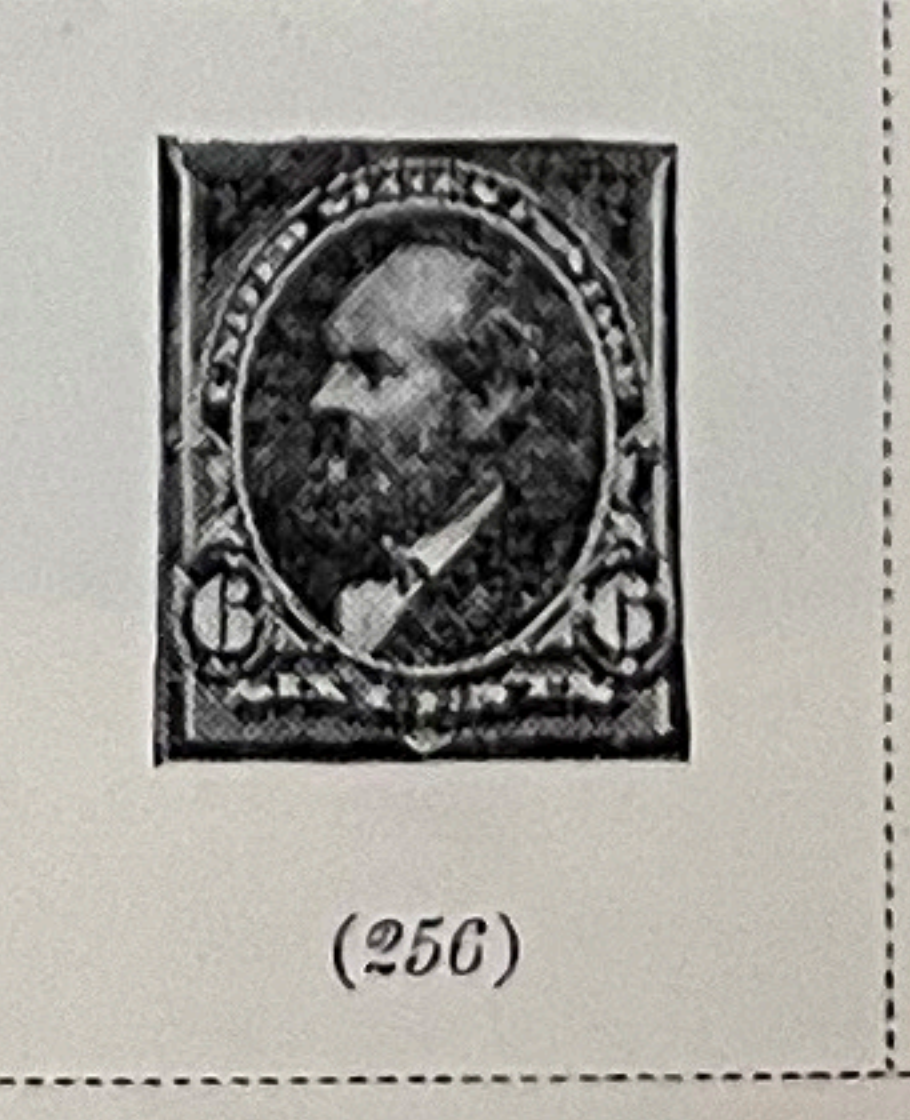
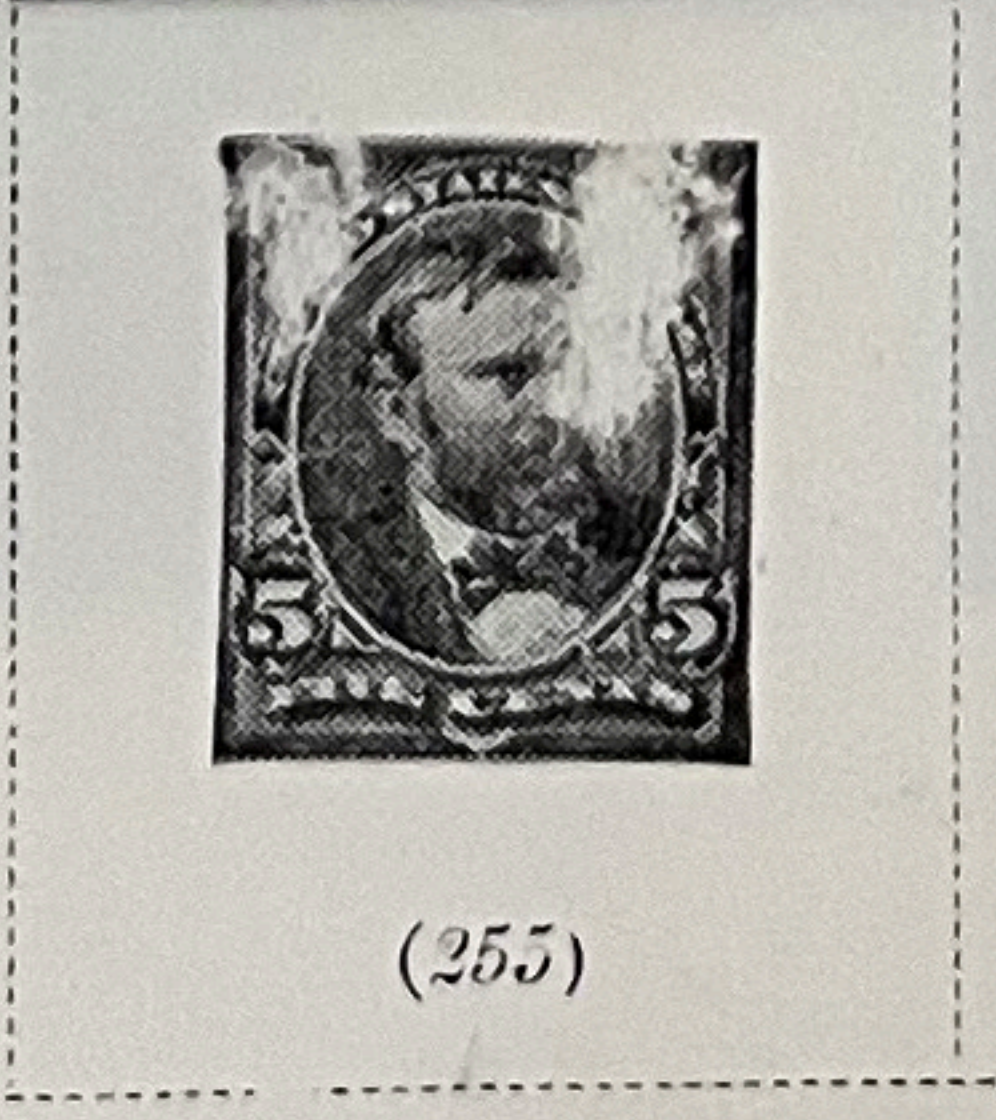
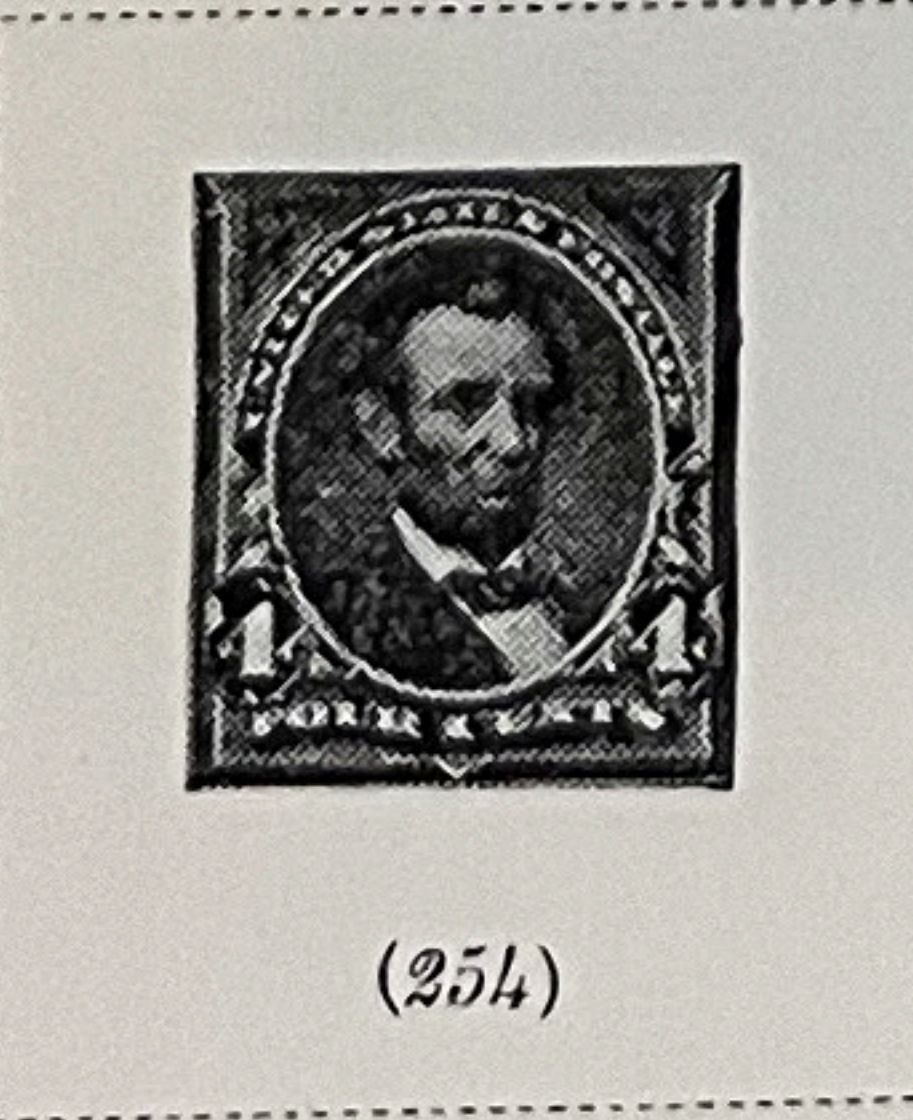
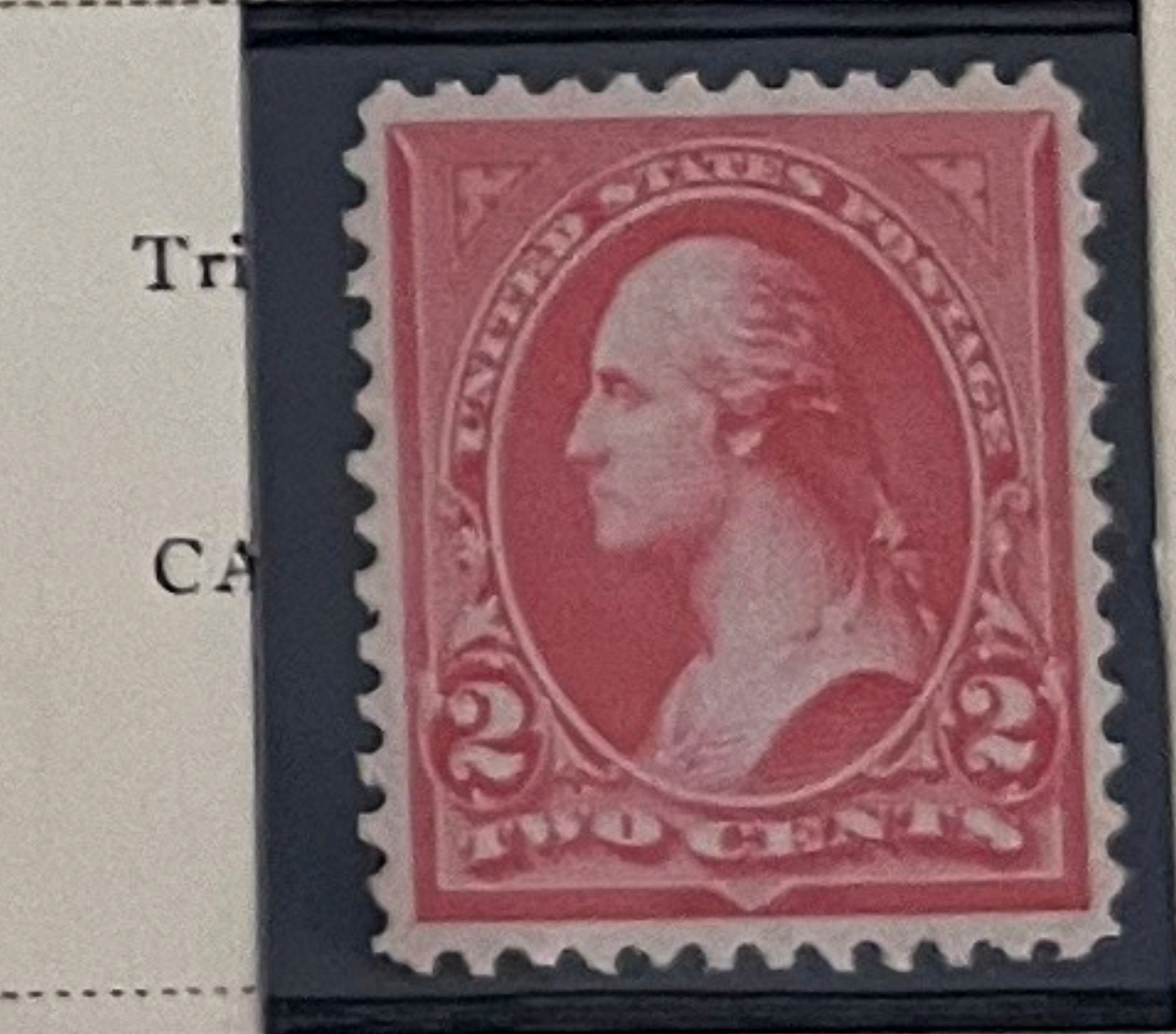
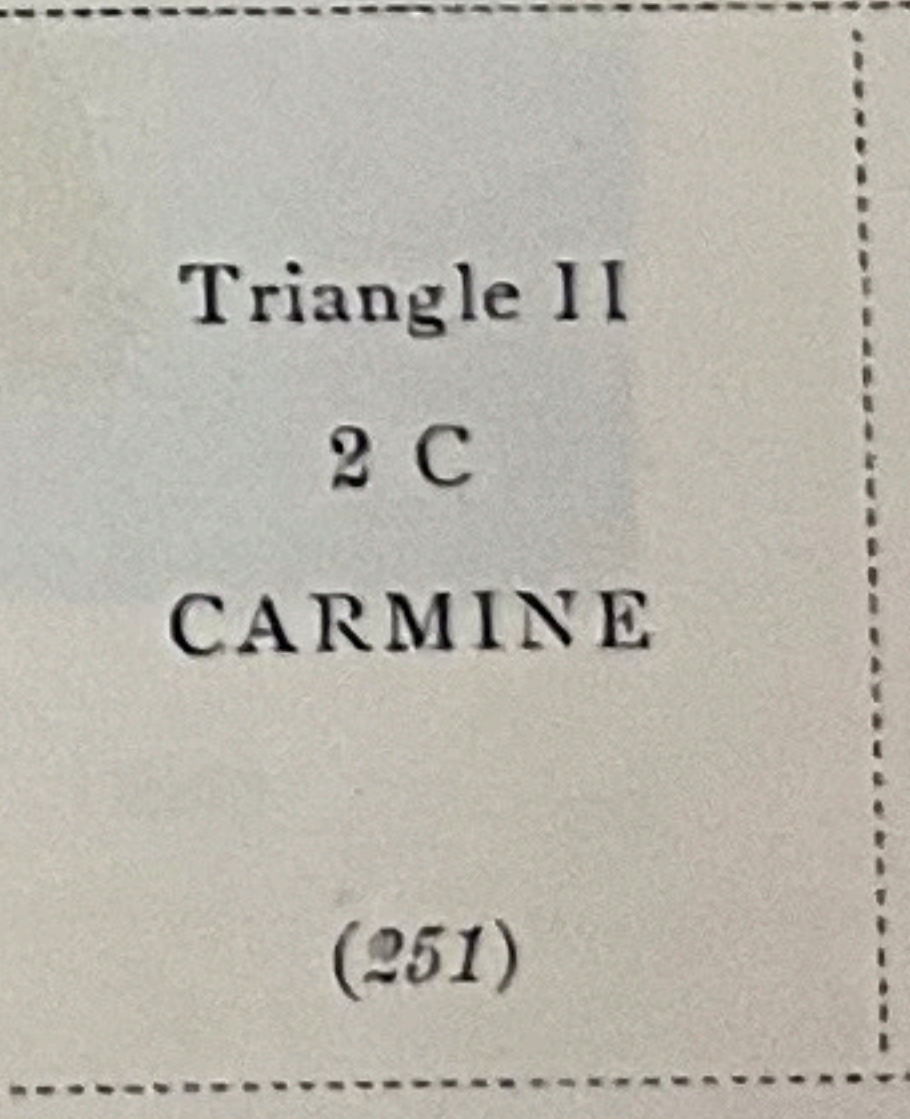
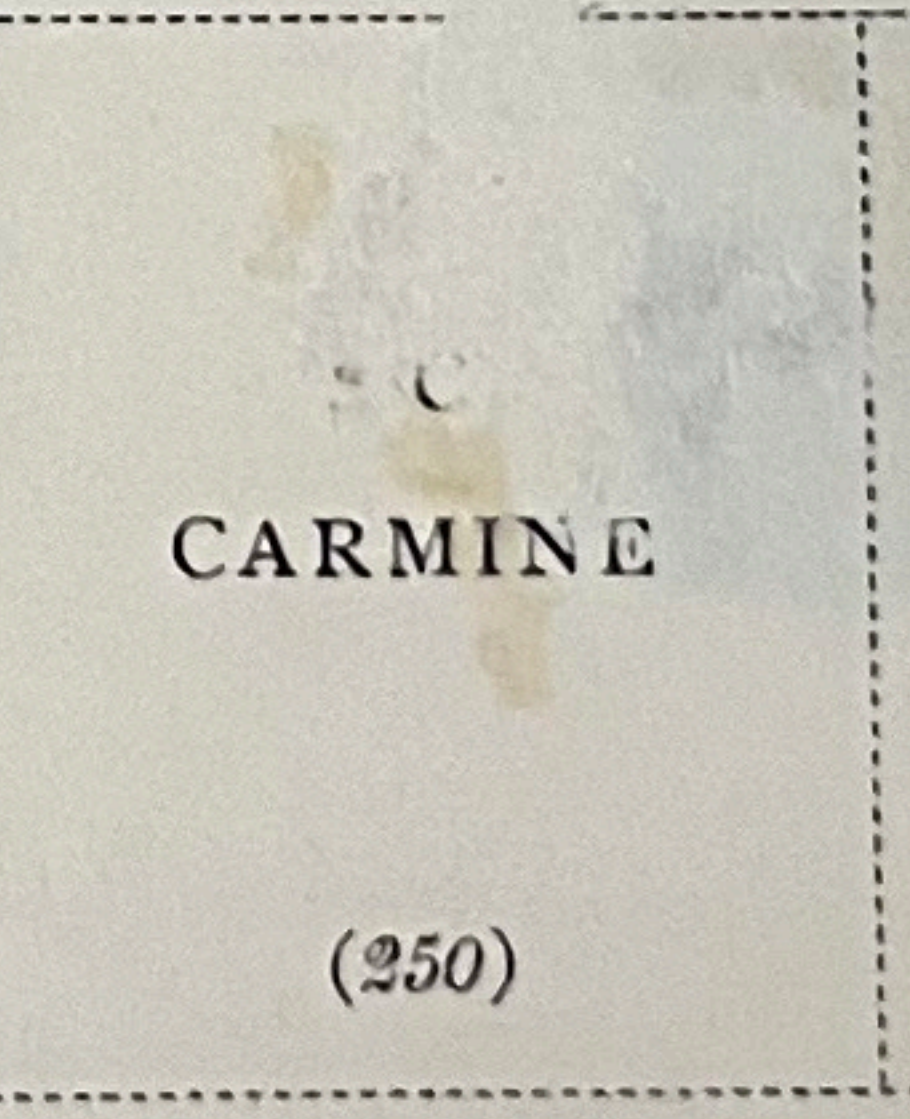
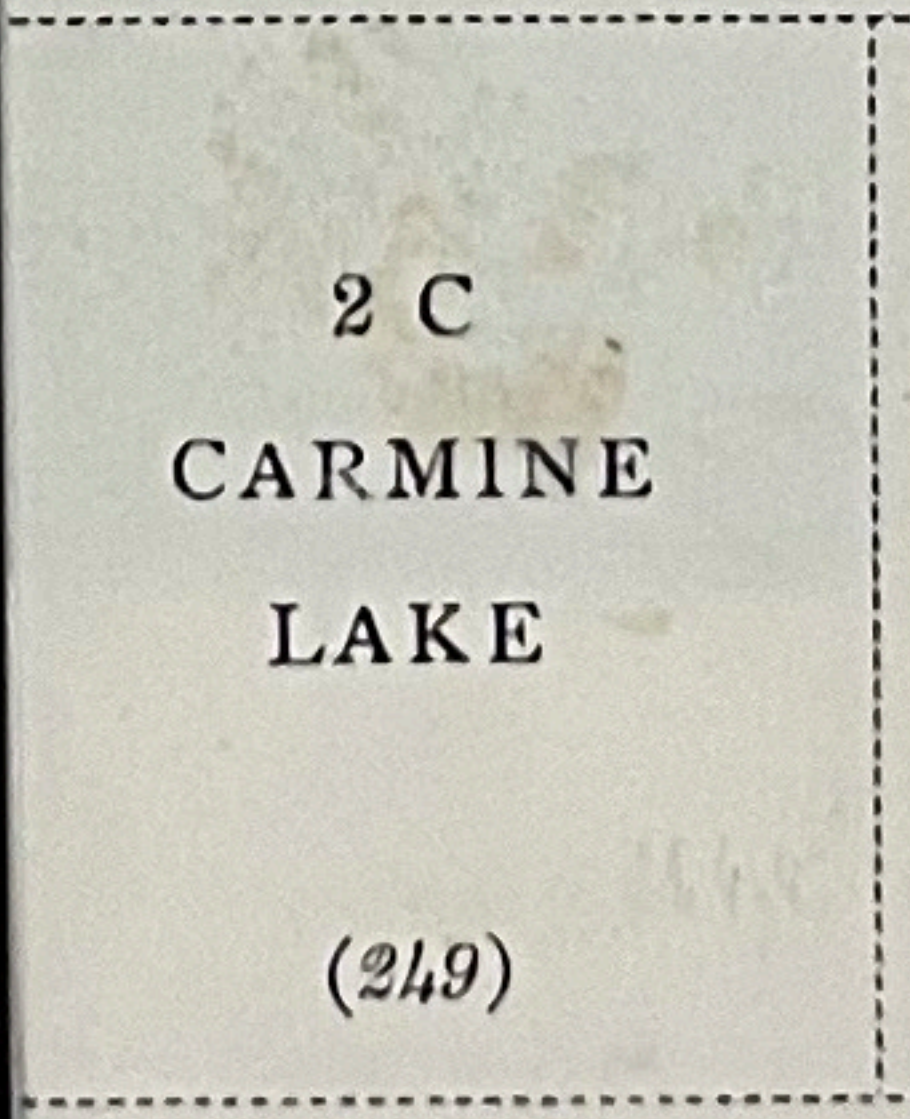
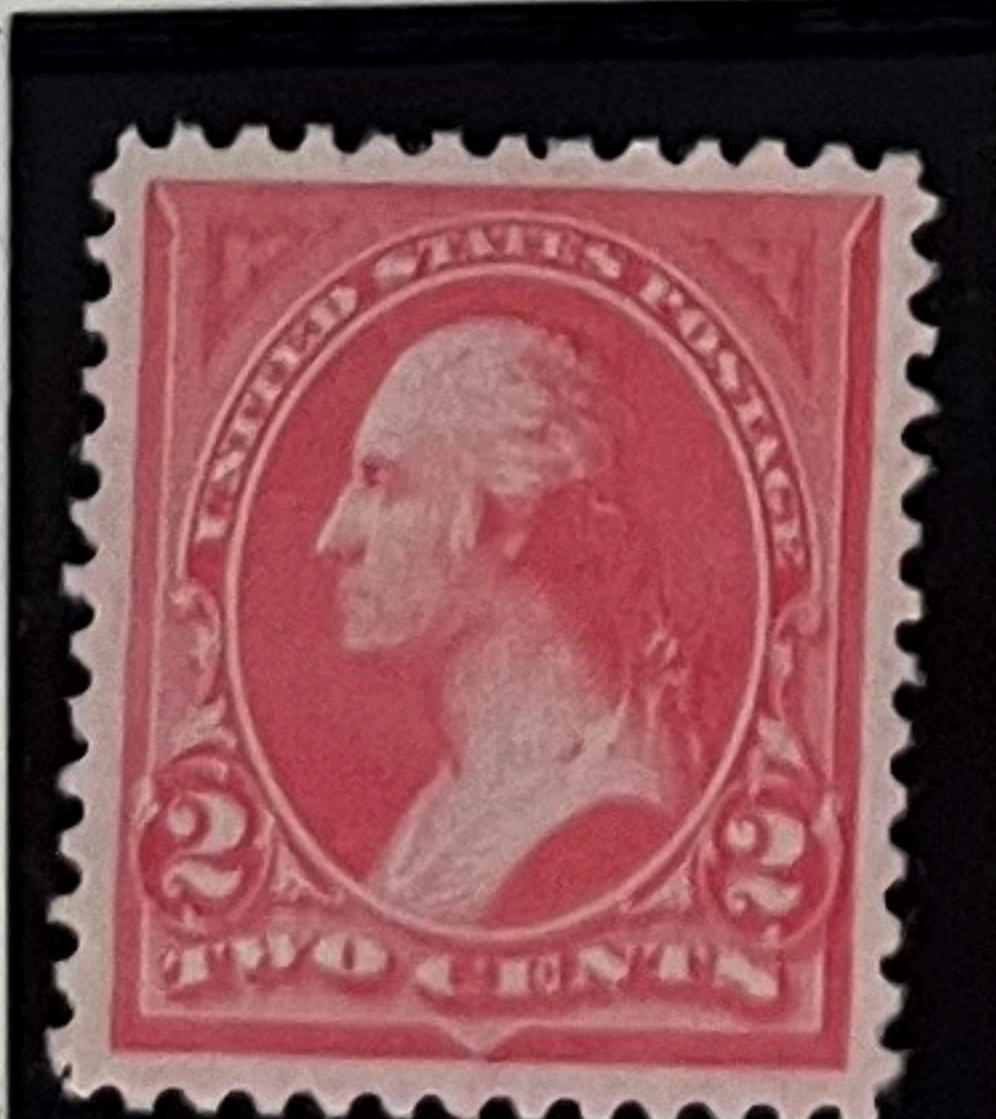
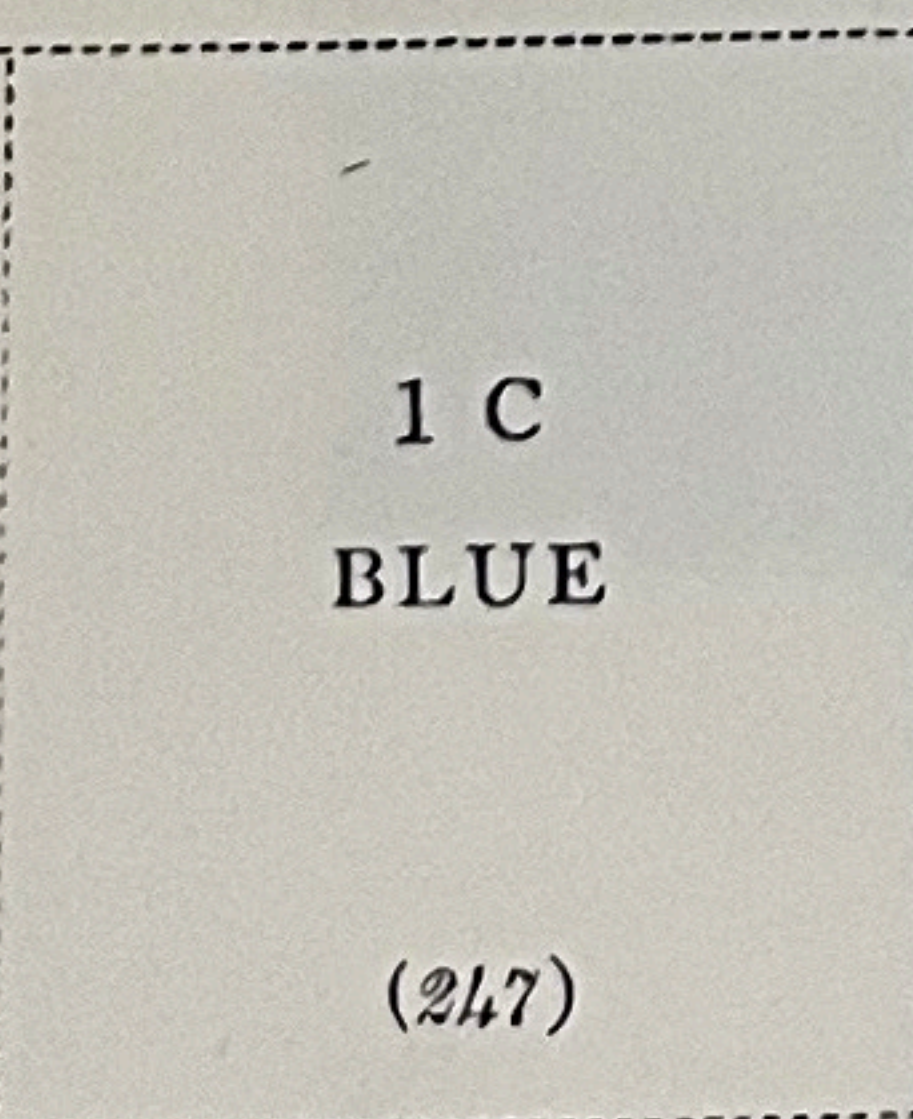
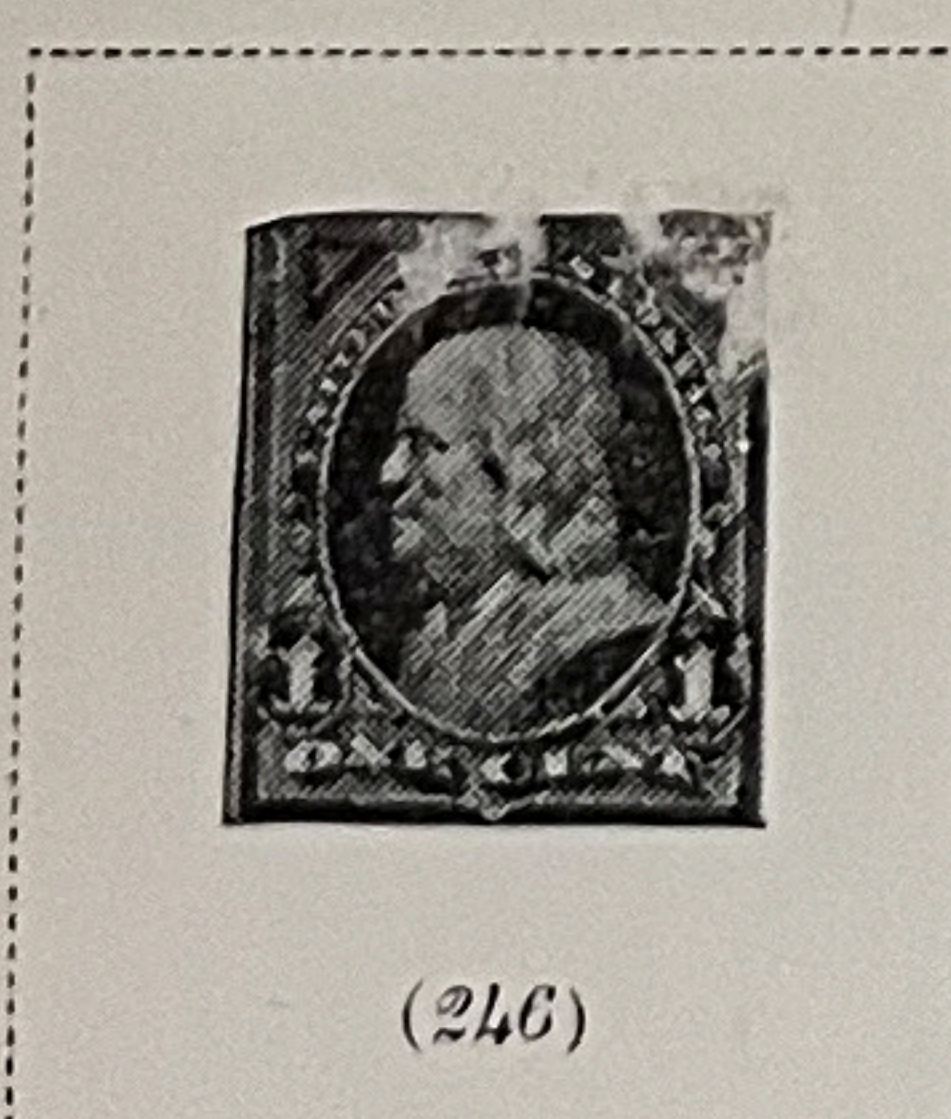



# UNITED STATES

## Columbian Issue

Unwatermarked

1893



(230)

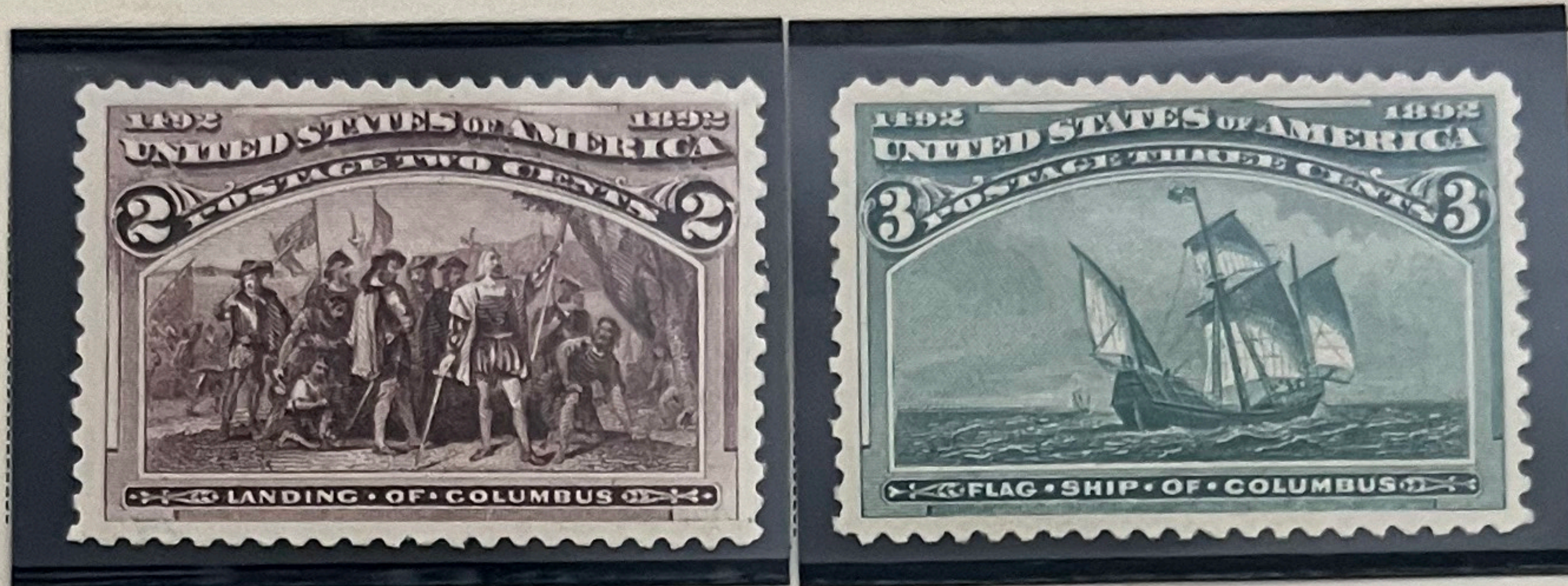

(239)



(240)



(241)



(242)

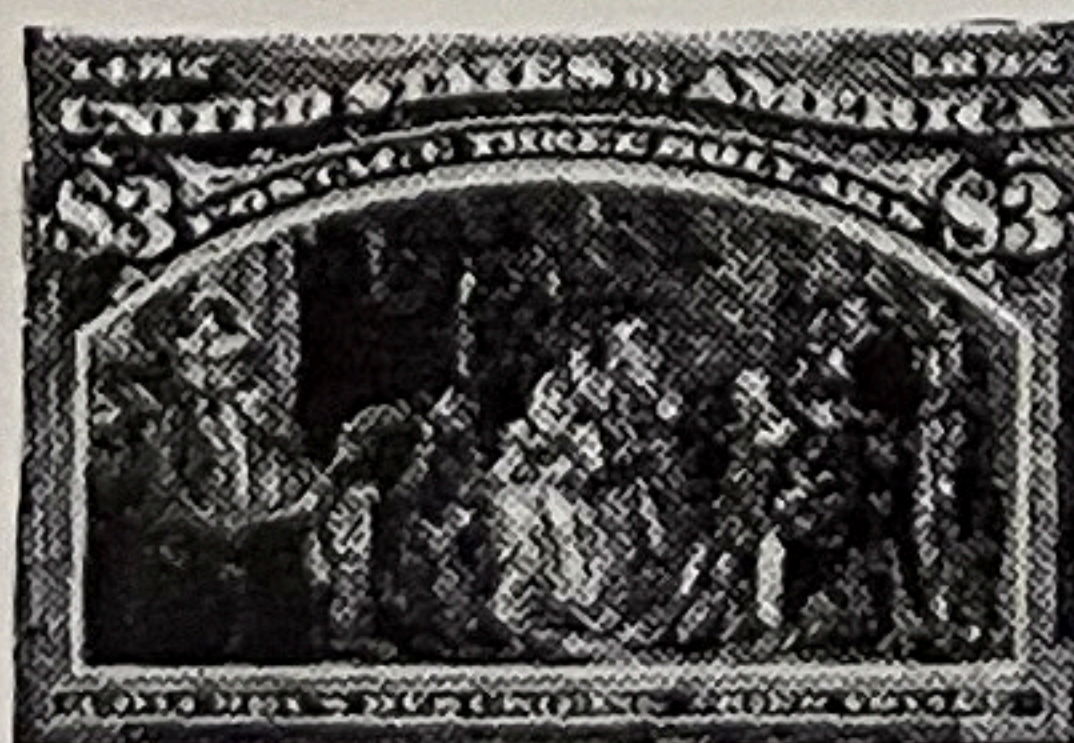

(243)



(244)



(245)



STATES

USPS

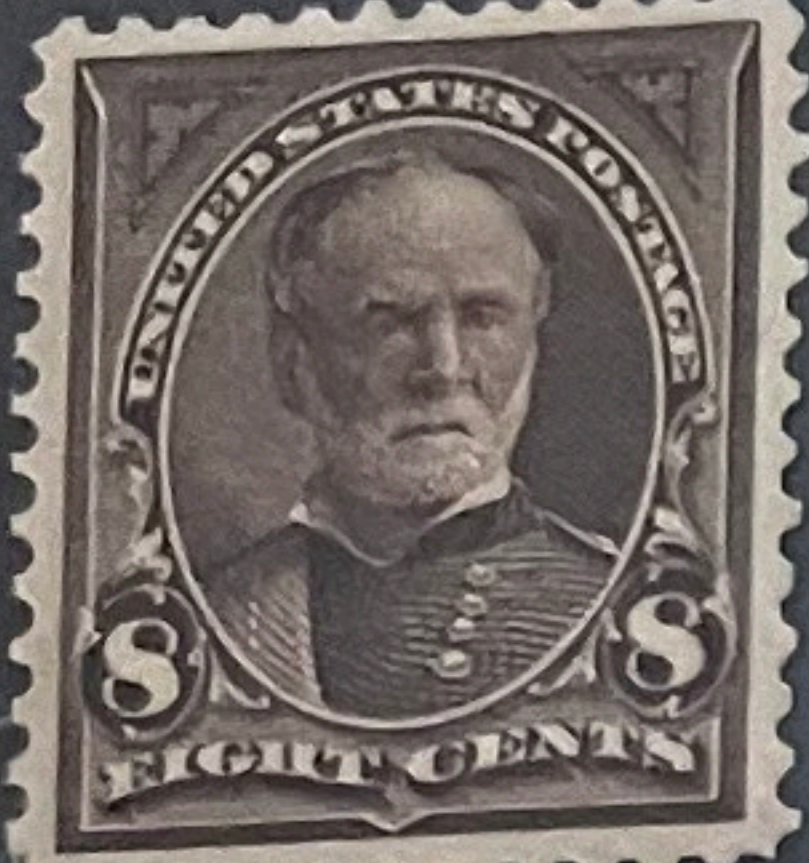
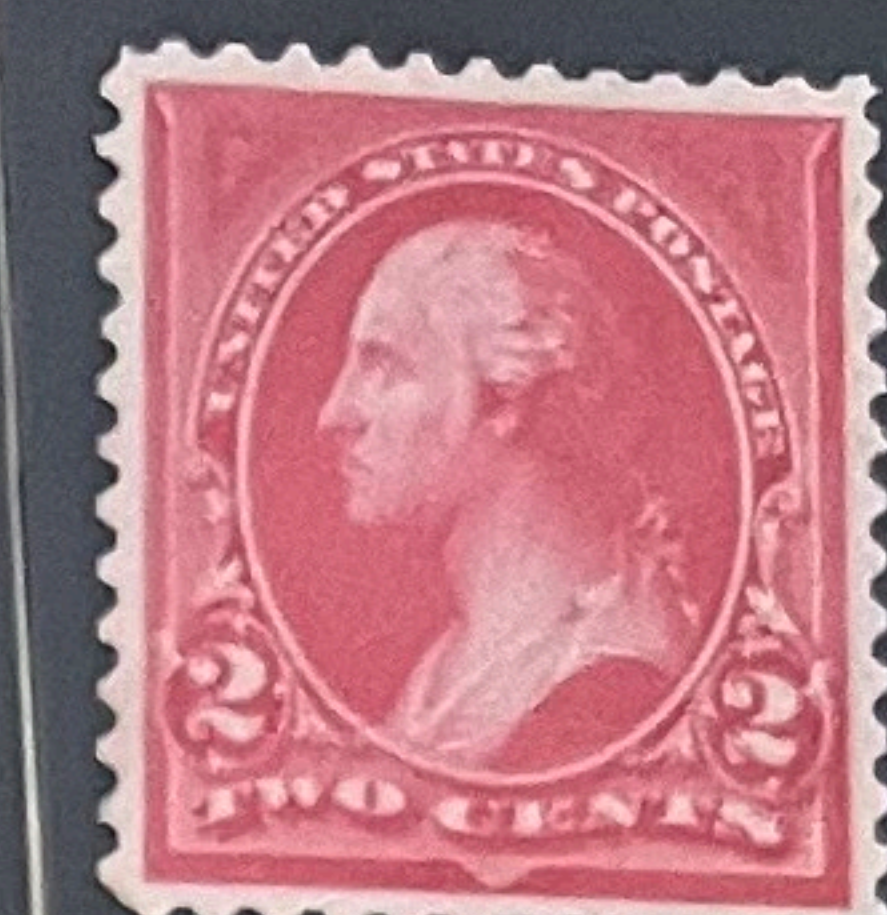
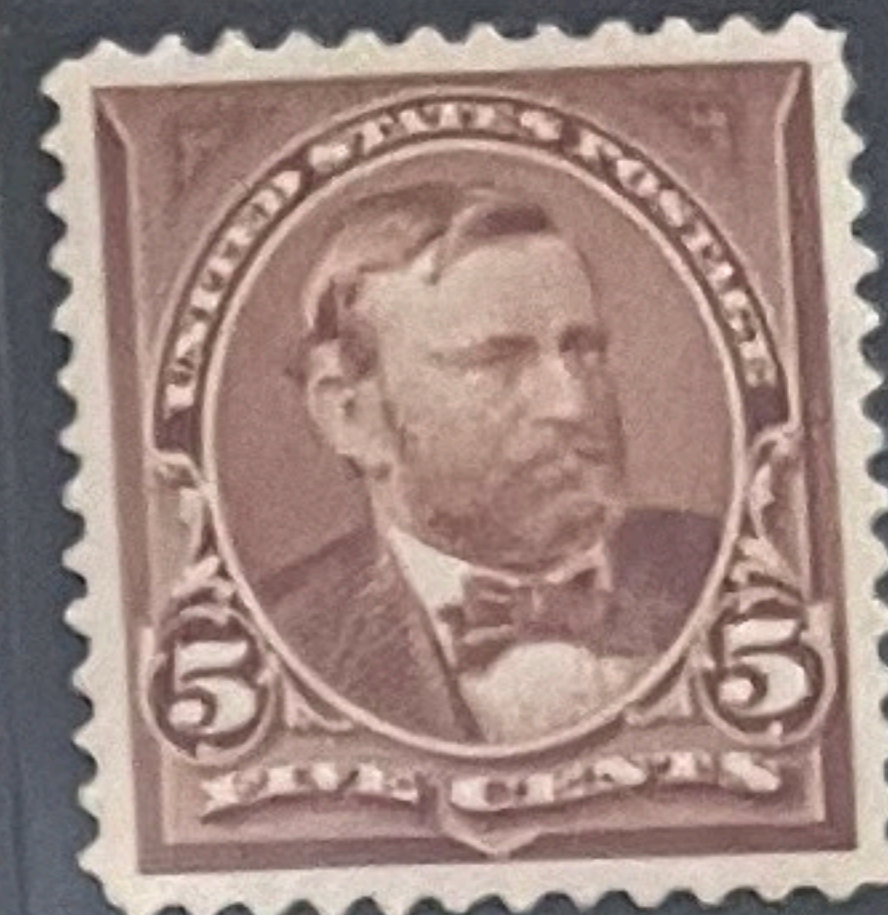
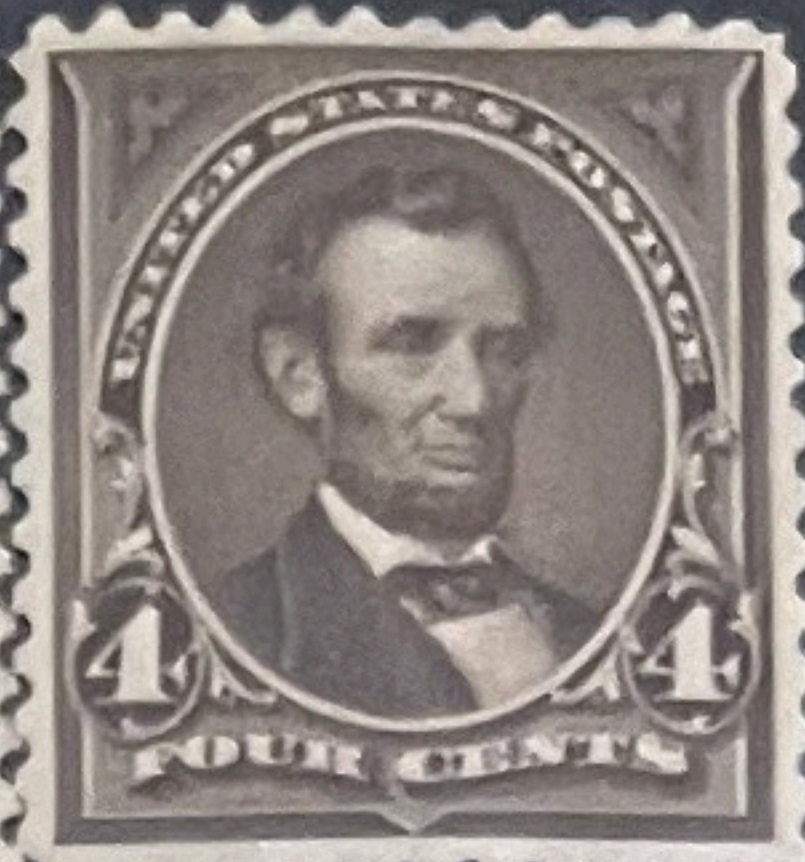
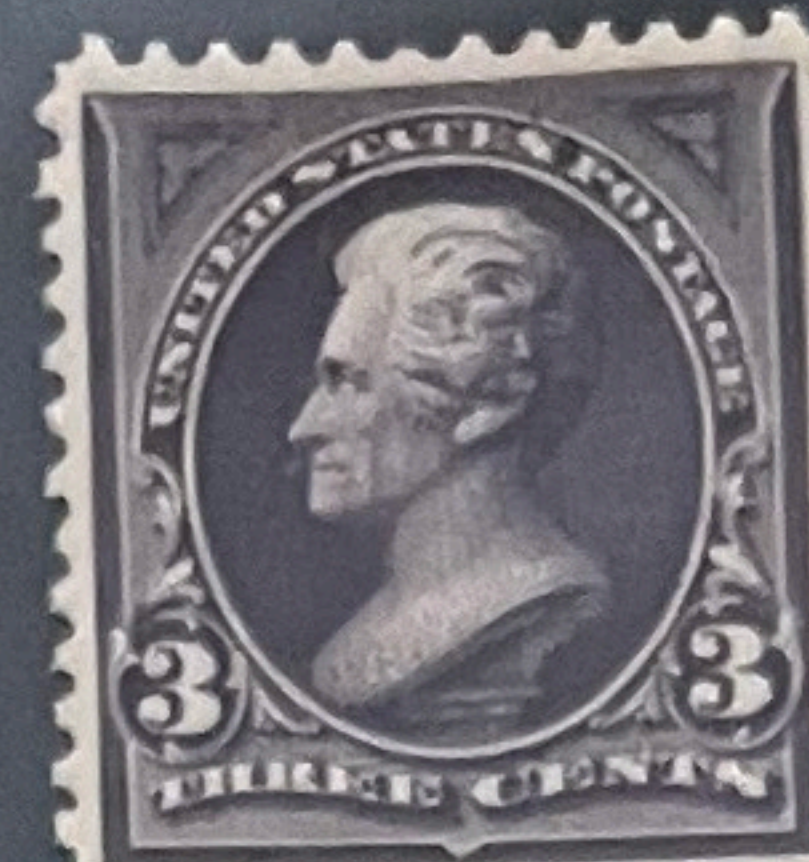
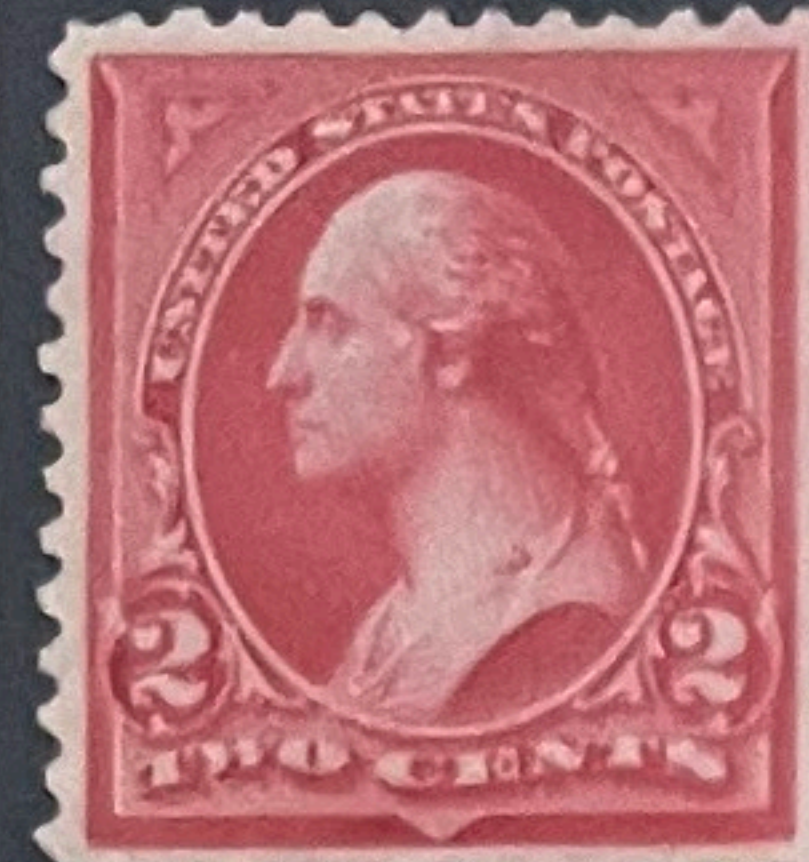
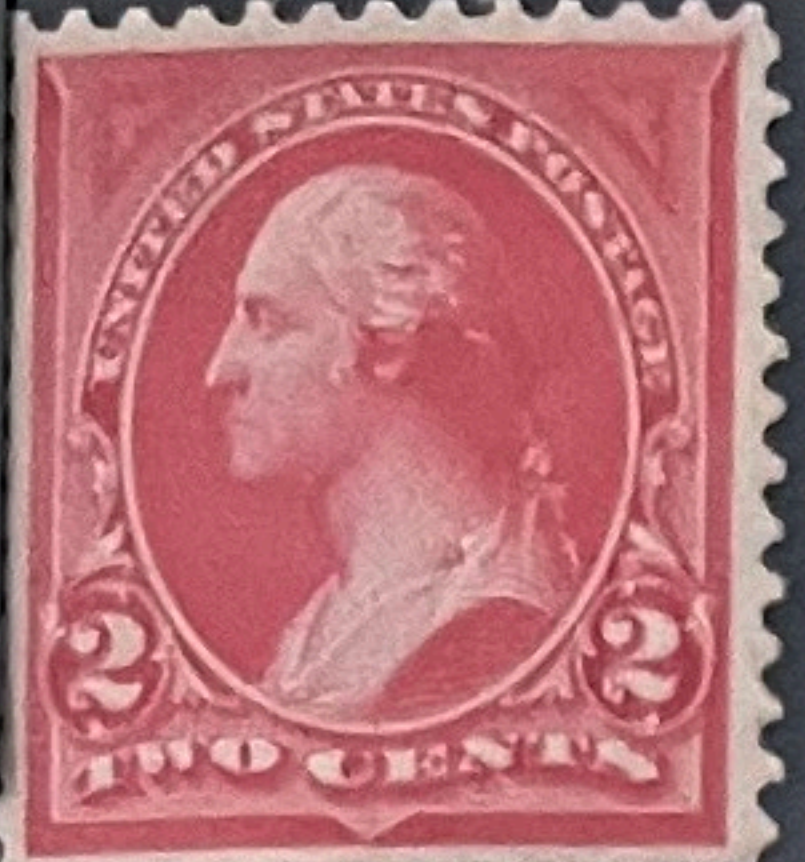
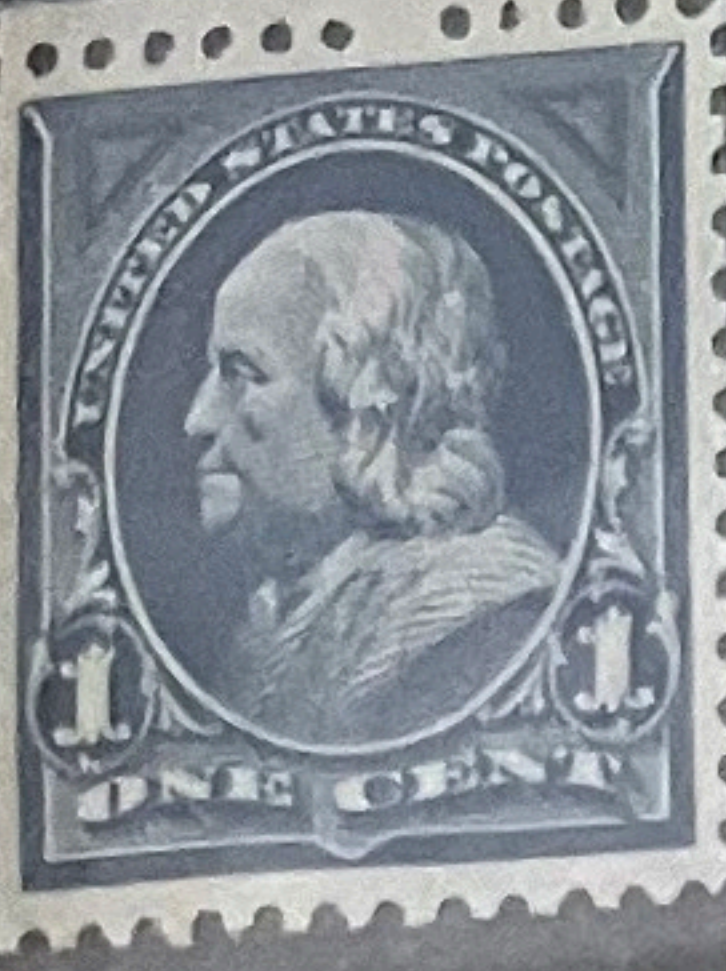

DARK GREEN

(273)

15 C  
DARK BLUE

(274)

50 C  
ORANGE

(275)

Type I  
\$1  
BLACK

(276)

Type II  
\$1  
BLACK

(276A)

\$2  
DARK BLUE

(277)

\$5  
DARK GREEN

(278)

1898

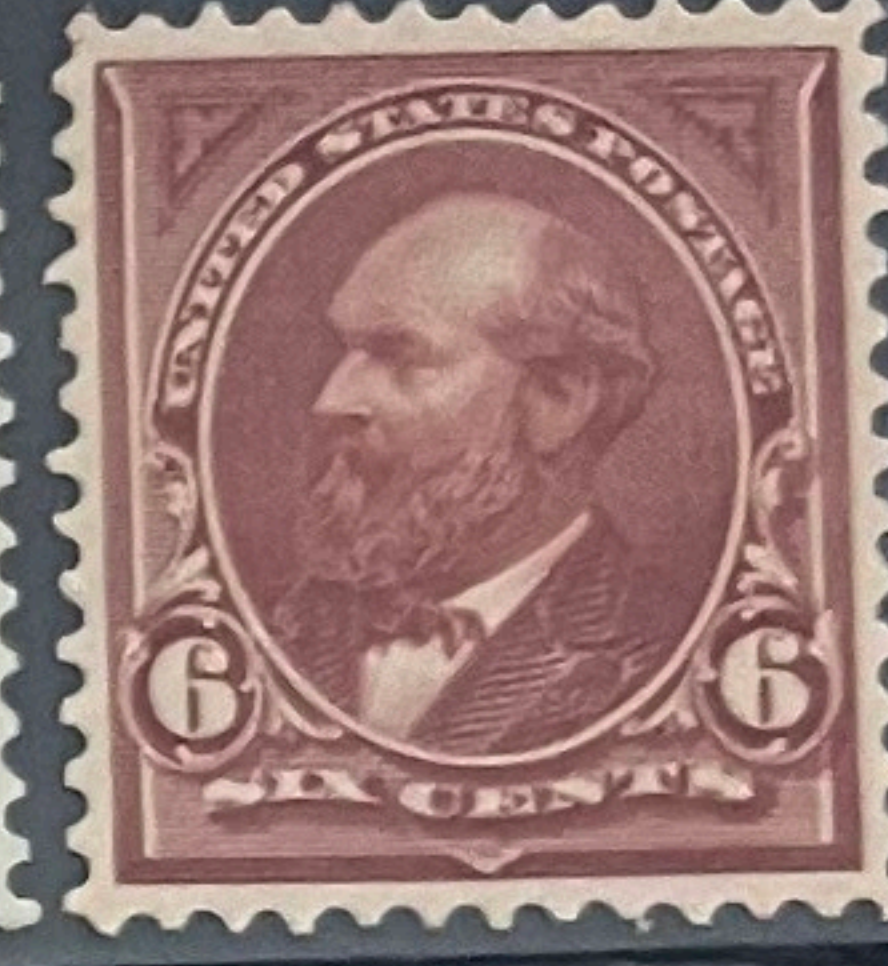
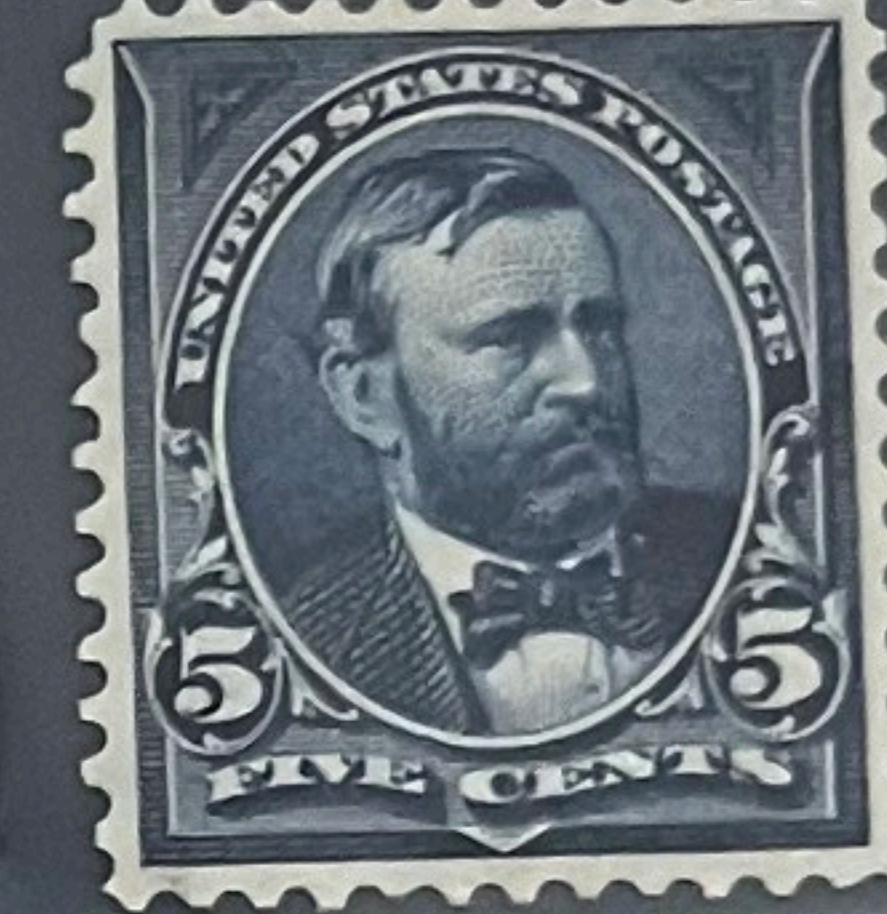
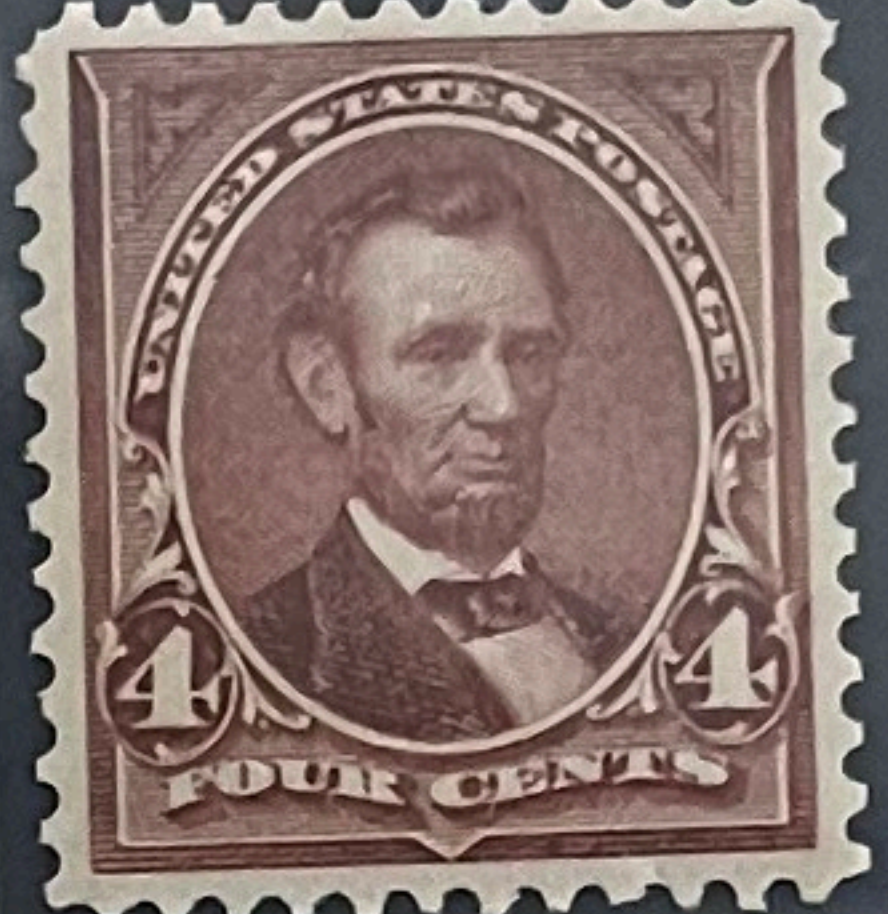

Type I  
10 C  
BROWN

(282C)

Type II  
10 C  
ORANGE  
BROWN

(283)

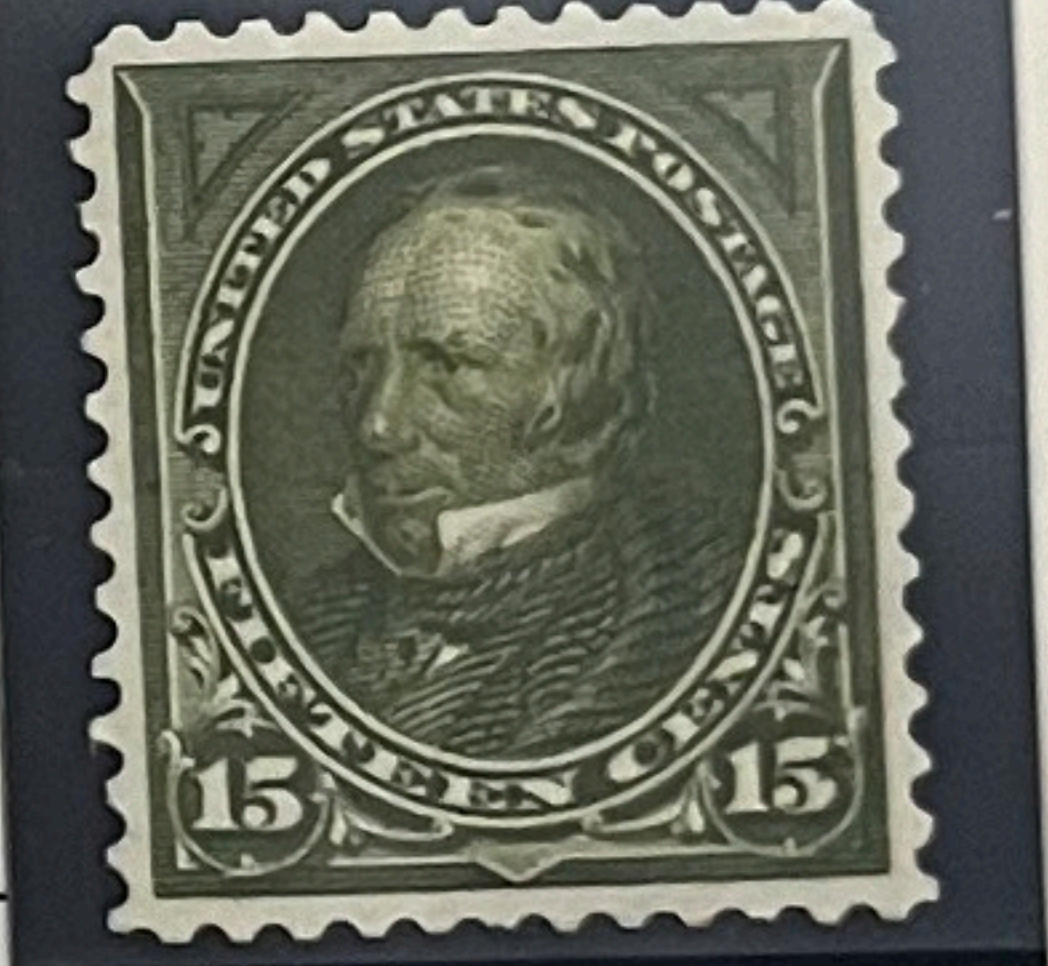

Trans-Mississippi Exposition Issue

1898



(291)



(292)



(293)



# UNITED STATES

Watermarked USPS

Pan-American Exposition Issue

1901



1902-03

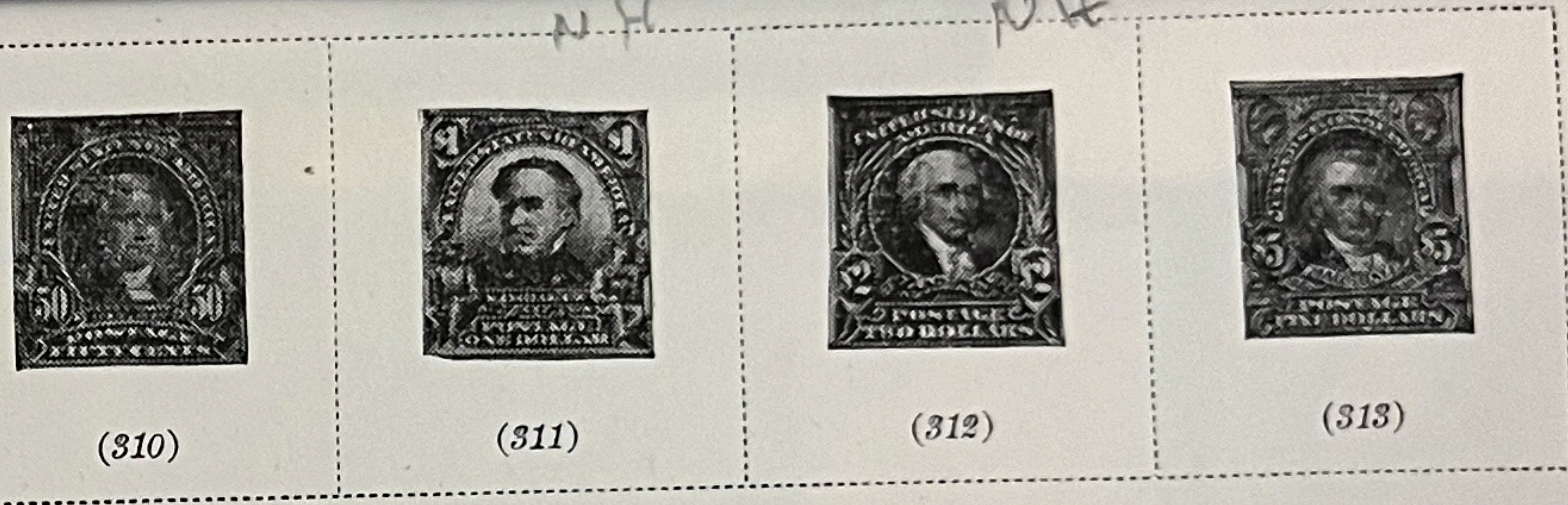

### COIL STAMPS

1908

1906-08

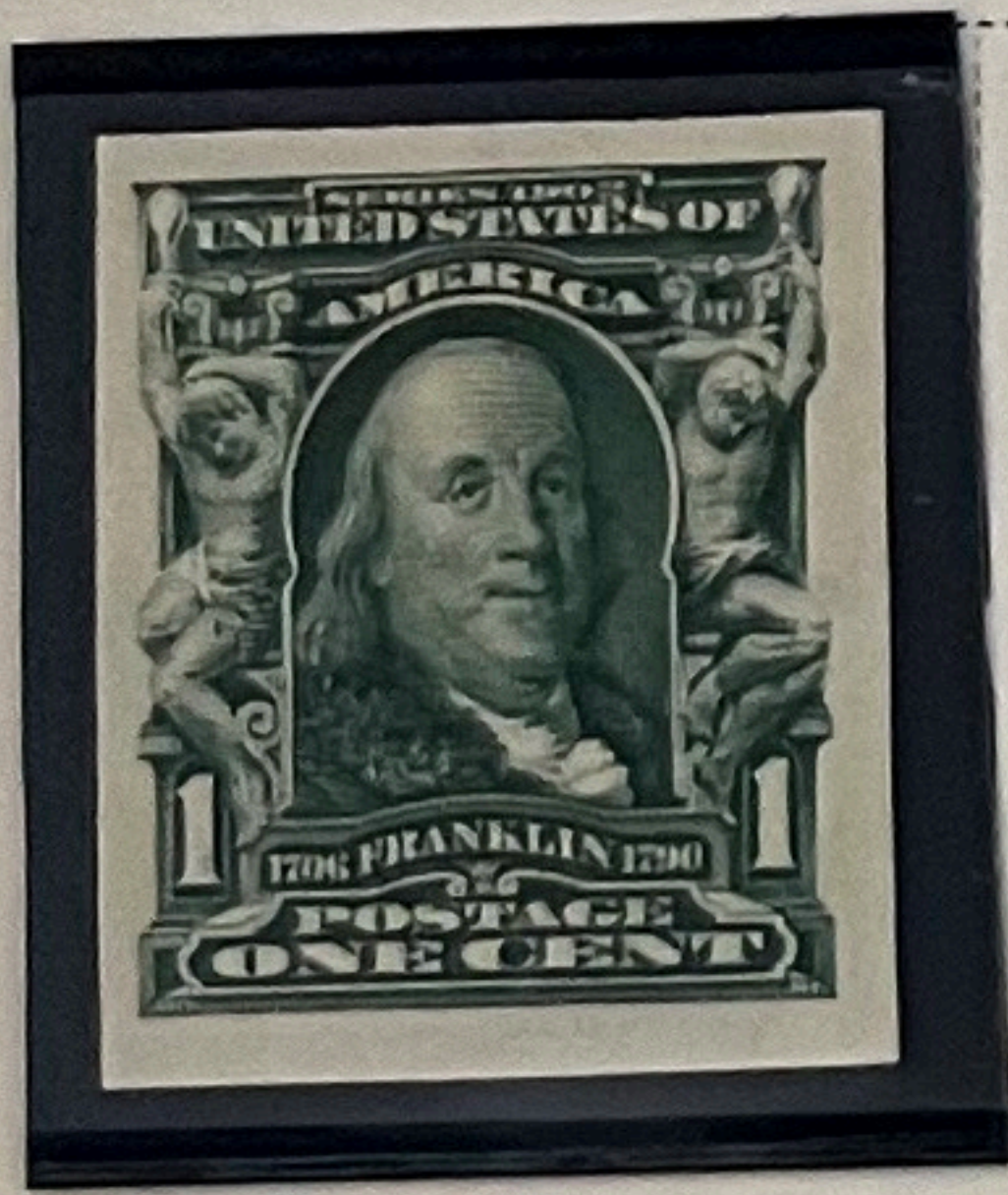

4 C  
BROWN

(314A)

5 C  
BLUE

(315)

Perforated 12 Horizontally

Same  
1 C  
BLUE  
GREEN

(316)

5 C  
BLUE

(317)

Perforated 12 Vertically

1 C  
BLUE  
GREEN

(318)

1903-08

### COIL STAMPS

Perforated 12 Horizontally

Same  
2 C  
CARMINE

(321)

Perforated 12 Vertically

Same  
2 C  
CARMINE

(322)

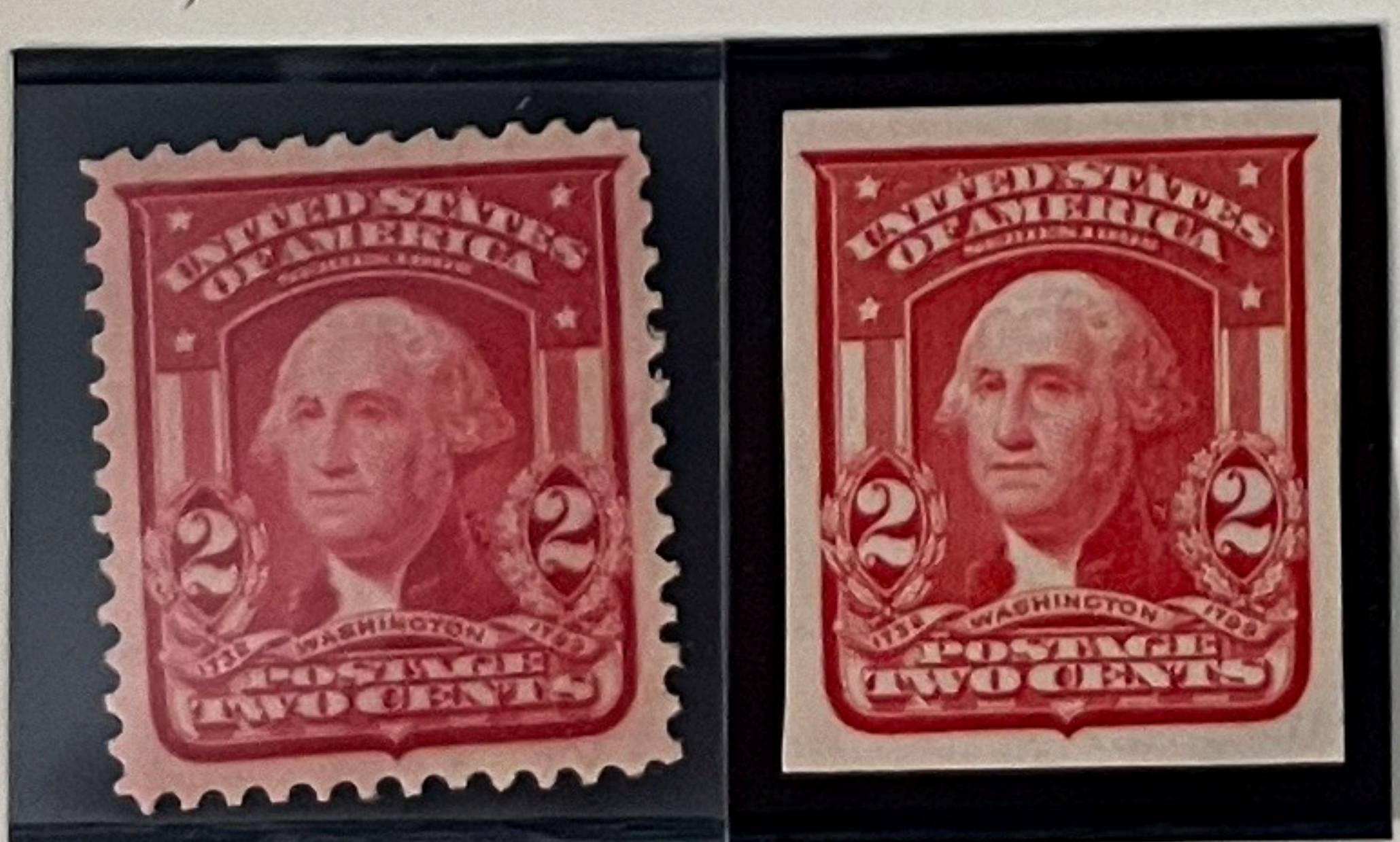



# UNITED STATES

Watermarked USPS

Louisiana Purchase Issue

1904

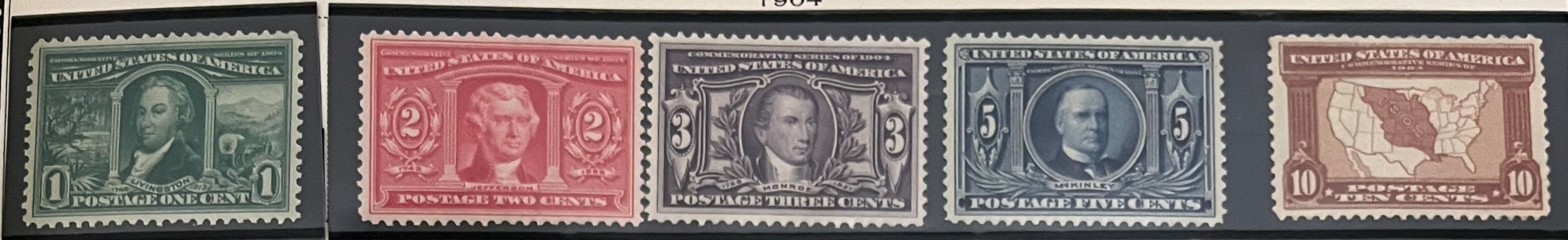

## Jamestown Exposition Issue

1907



1908-10

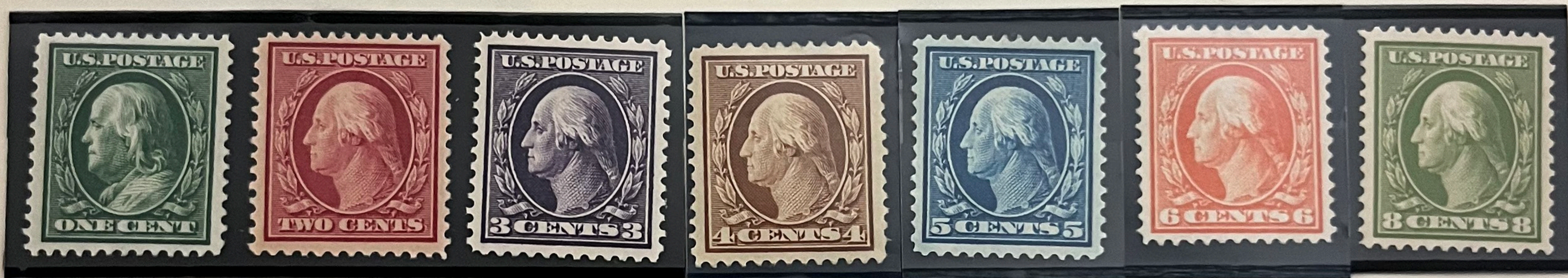

### COIL STAMPS

Perforated 12 Horizontally



### COIL STAMPS

Perforated 12 Vertically

Same 1 C GREEN (352)	2 C CARMINE (353)	4 ORANGE BROWN (354)	5 C BLUE (355)	10 C YELLOW (356)
-------------------------------	-------------------------	-------------------------------	----------------------	-------------------------



# UNITED STATES

## Watermarked USPS

1909

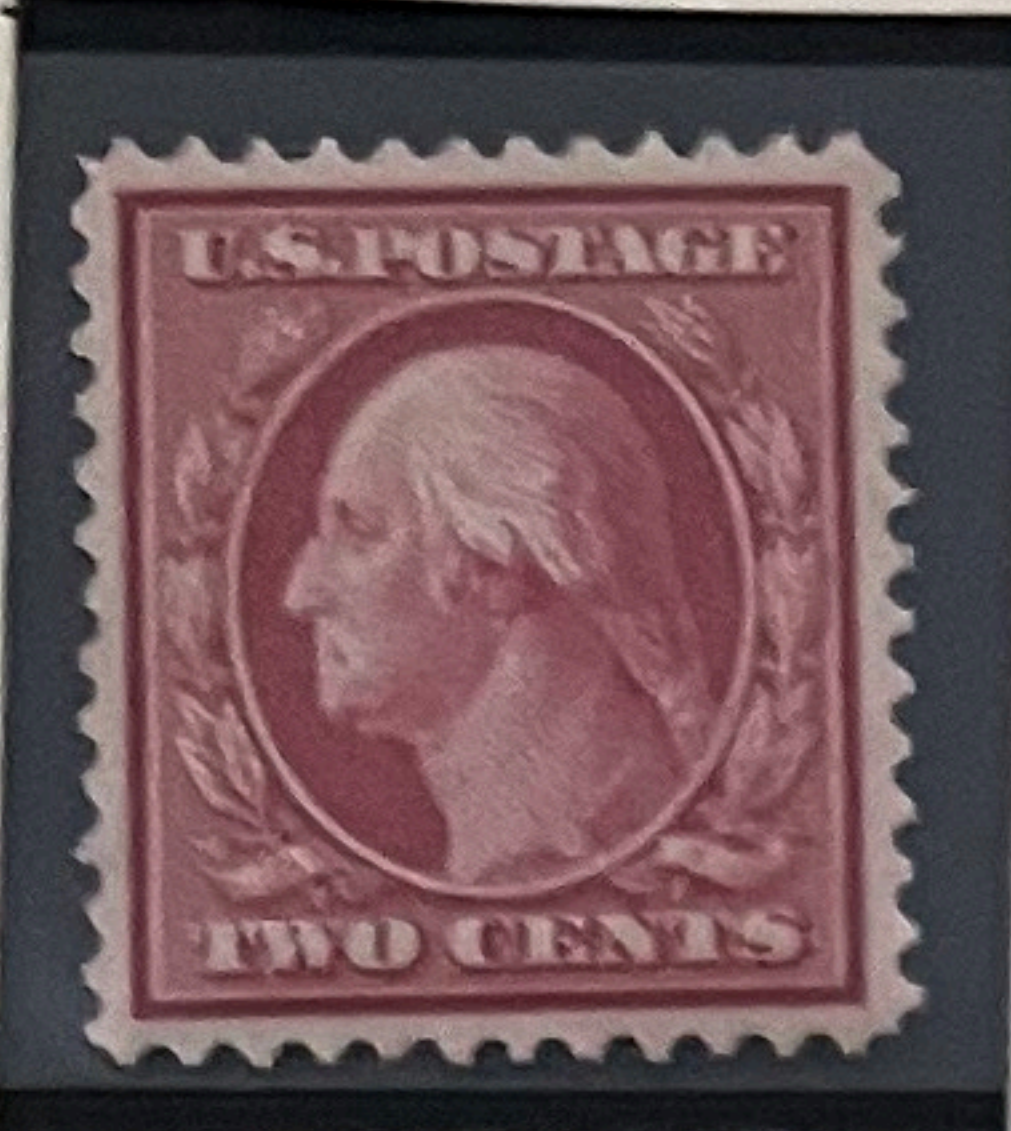
Super 1 C GREEN (357)		3 C DEEP VIOLET (359)	4 C ORANGE BROWN (360)	5 C BLUE (361)	6 C RED ORANGE (362)	8 C OLIVE GREEN (363)
		10 C YELLOW (364)	13 C BLUE GREEN (365)	15 C PALE ULTRAMARINE (366)		

1909

### Lincoln Memorial Issue

		Same Perforated Bluish Paper 2 C CARMINE (369)
---	---	---

### Alaska-Yukon Issue

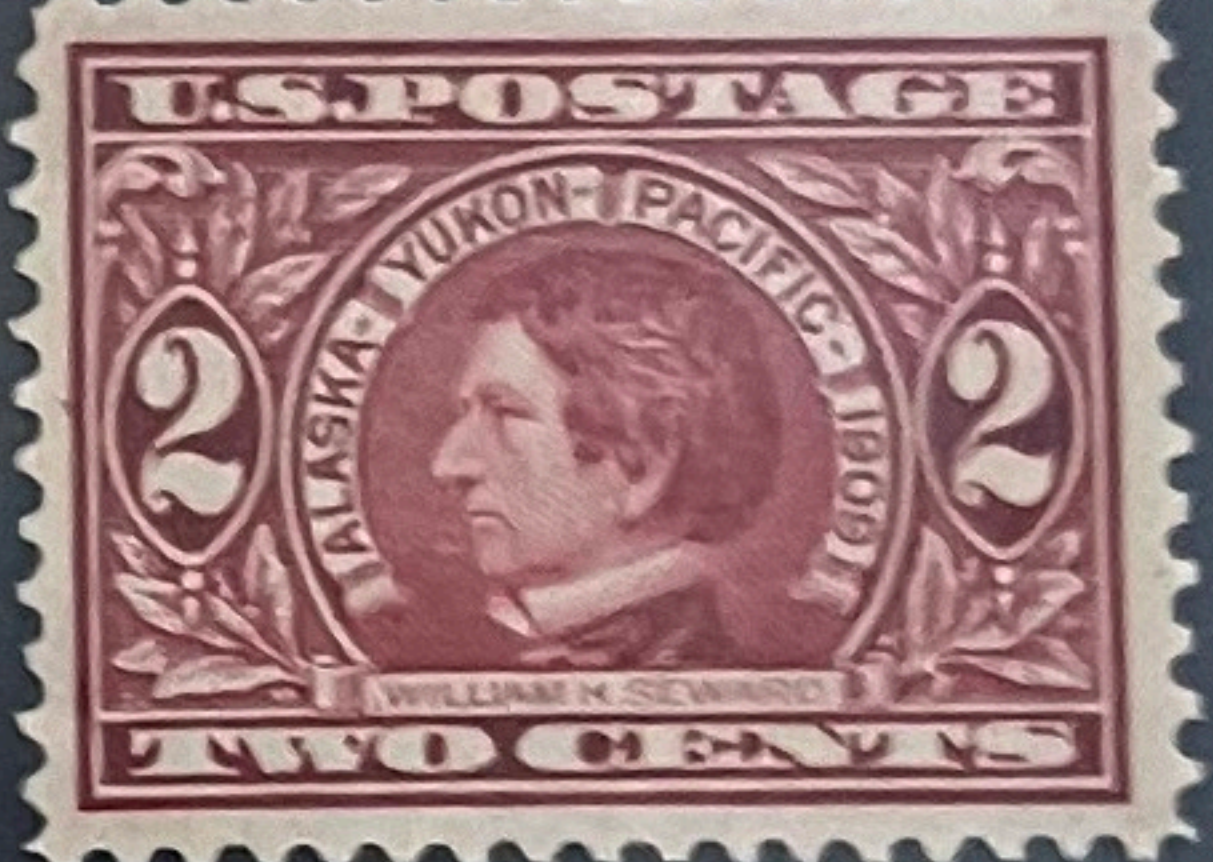
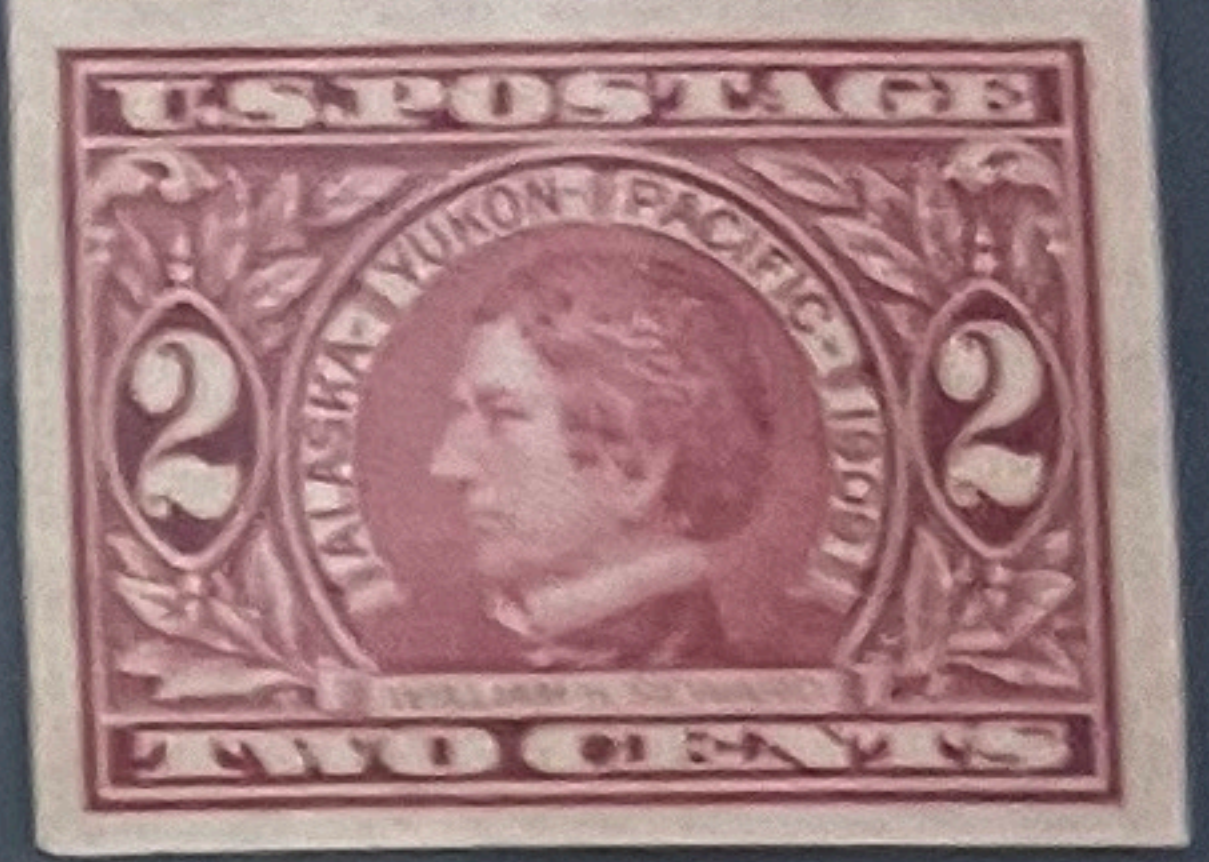
	
---	---

### Hudson-Fulton Issue

	
--	---

## Watermarked USPS

1910-11

					
8 C OLIVE GREEN (380)		15 C PALE ULTRAMARINE (382)			



# UNITED STATES

Watermarked **USPS**

1910-13  
COIL STAMPS

Perforated 12 Horizontally

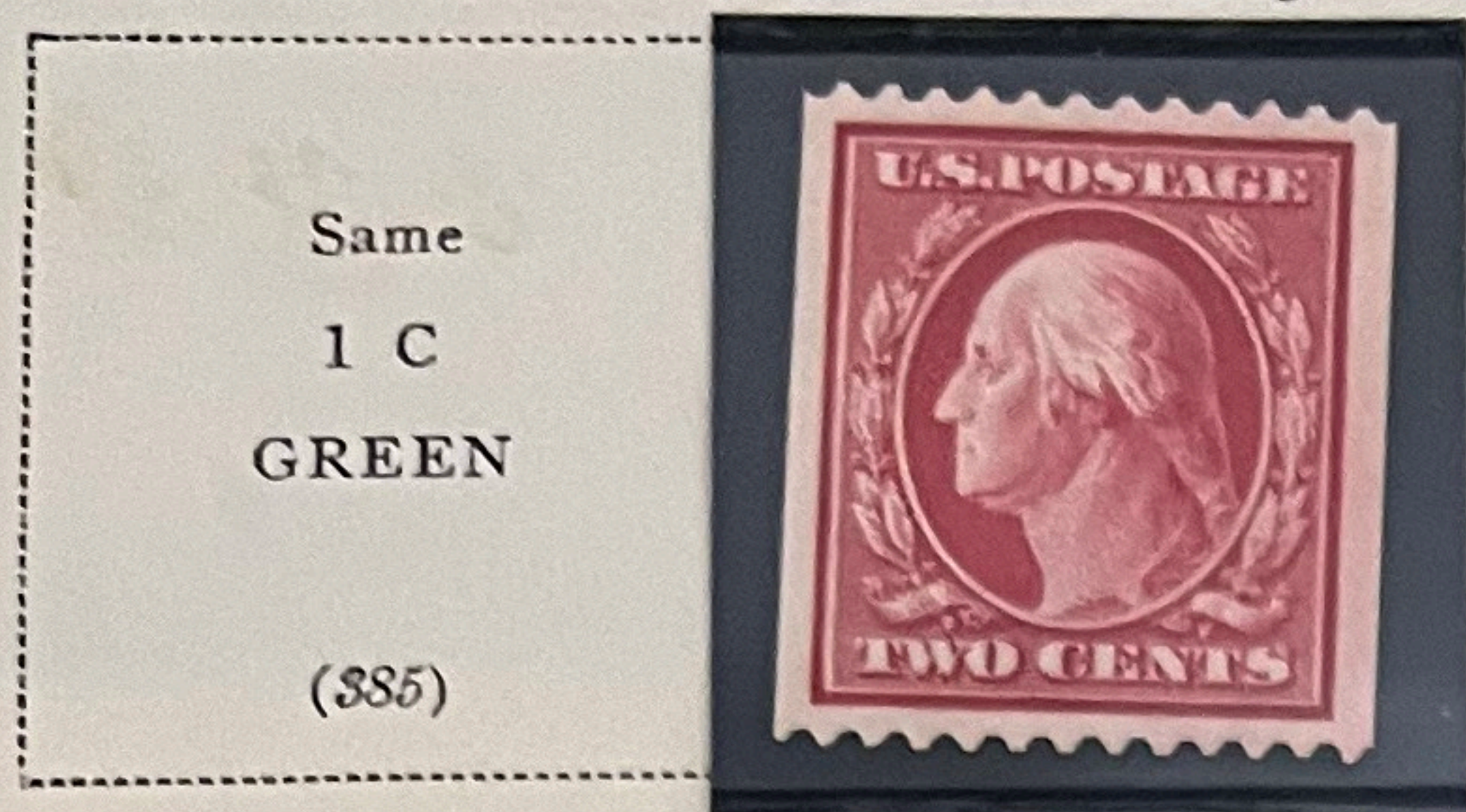

Perforated 12 Vertically

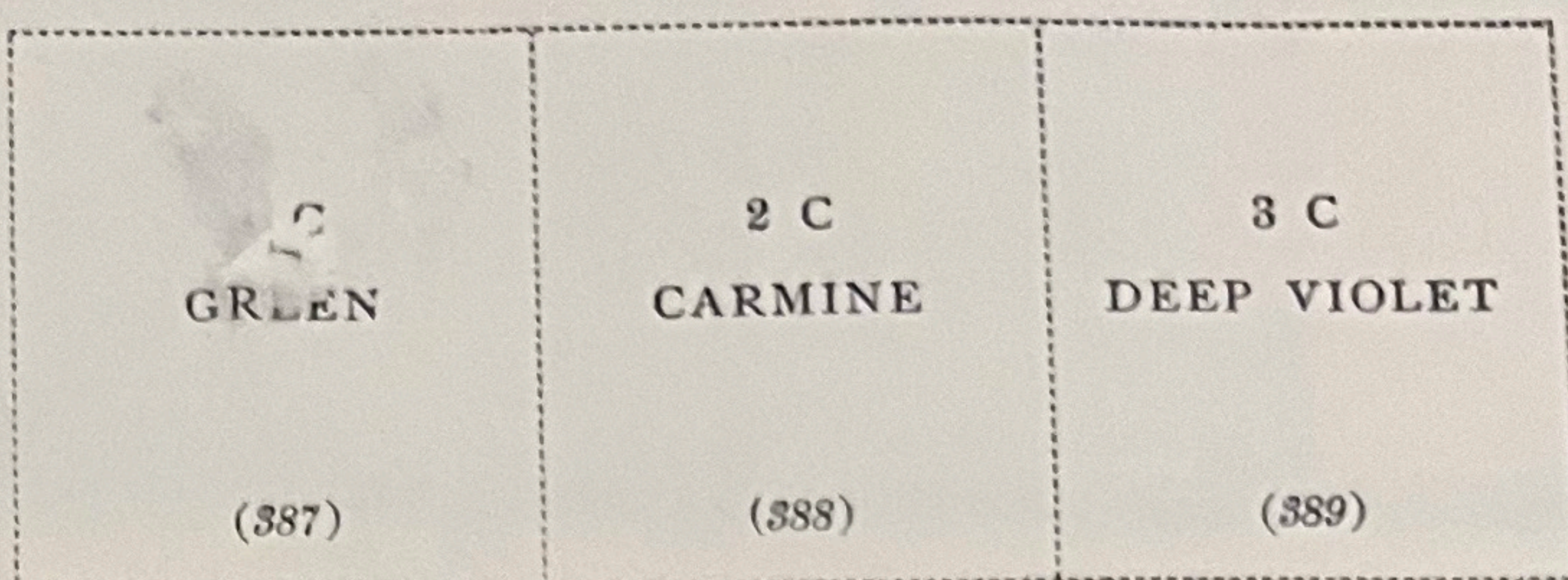

Perforated 8½ Horizontally

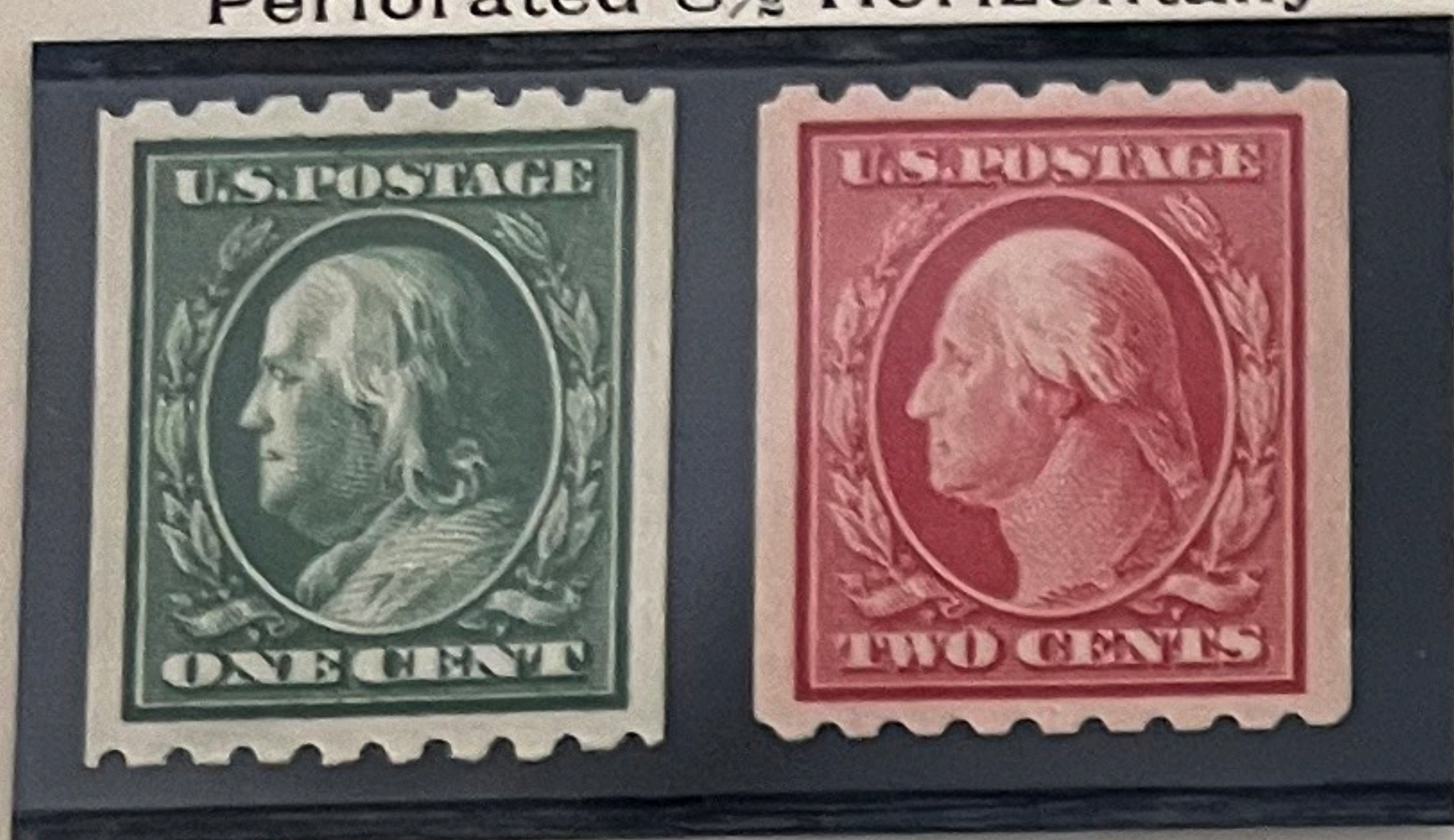

Perforated 8½ Vertically

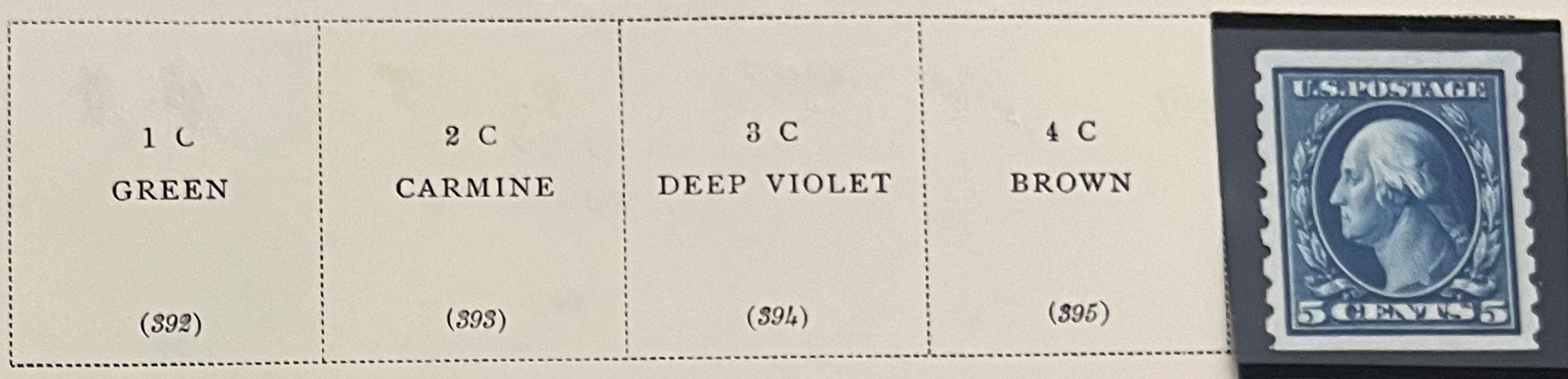

## Panama-Pacific Issue

Perforated 12

1912-13

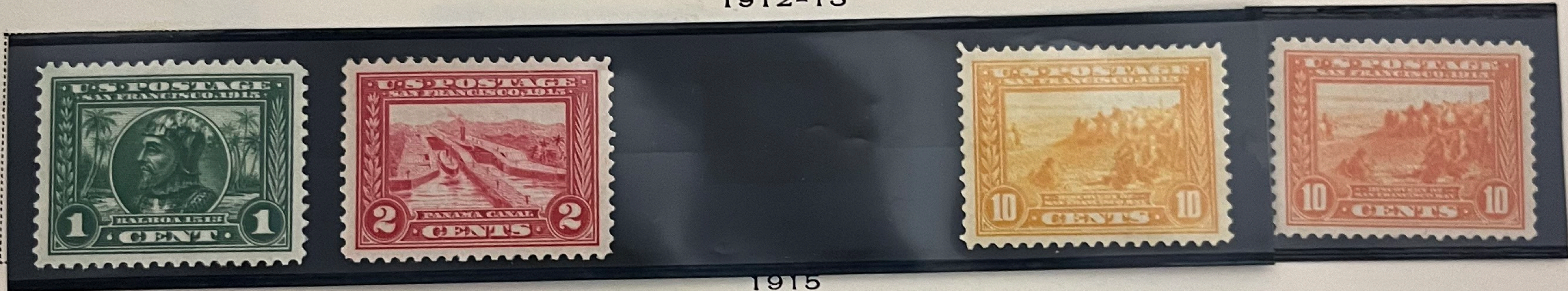

1915

Perforated 10

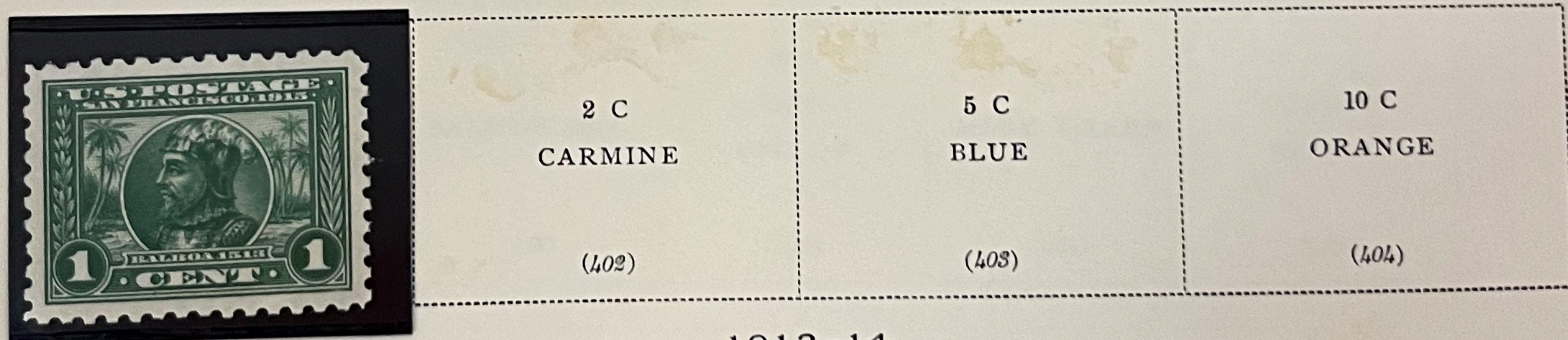

1912-14

Perforated 12



COIL STAMPS

Perforated 8½ Horizontally



Perforated 8½ Vertically





# UNITED STATES

## Watermarked USPS

1912-14

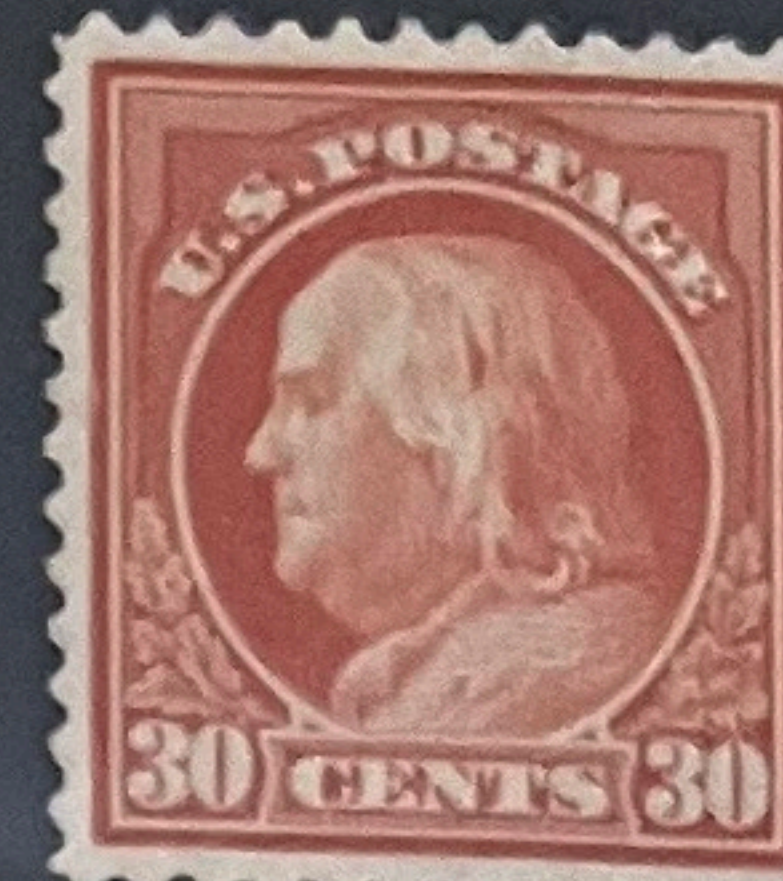
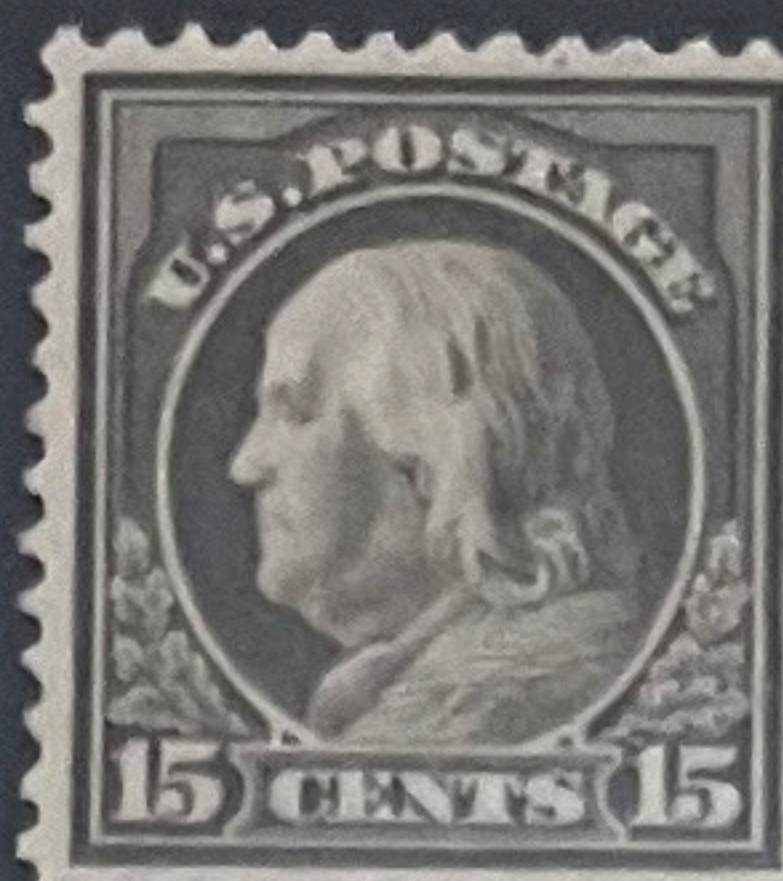
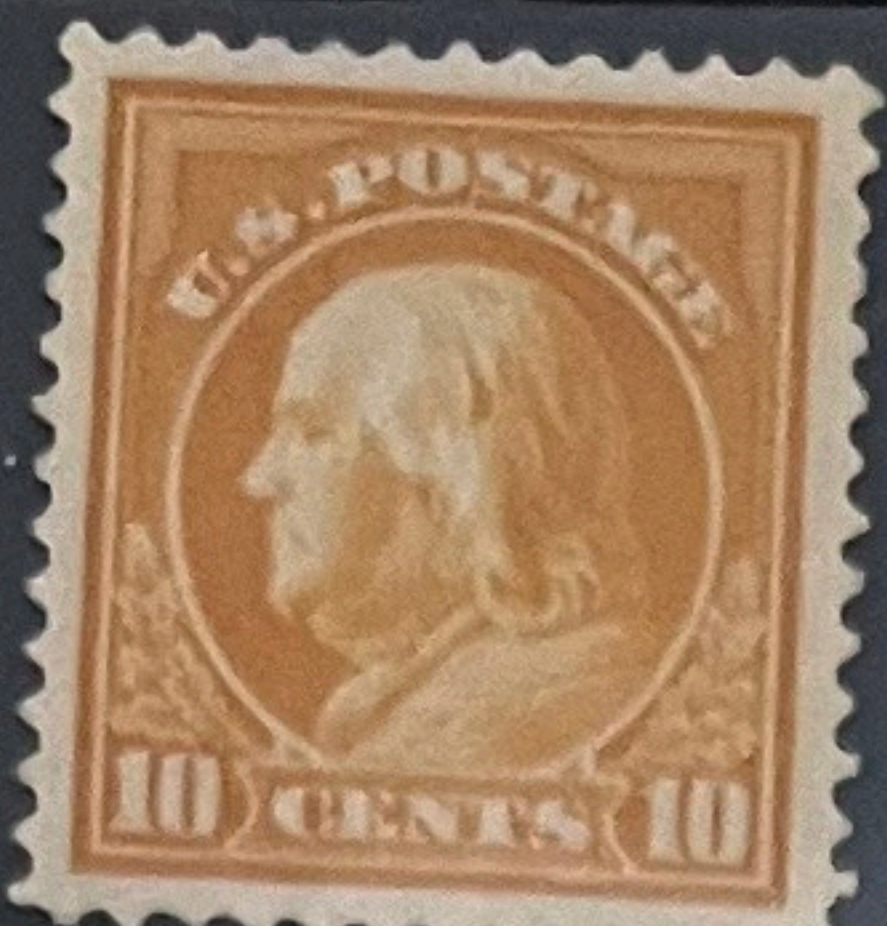
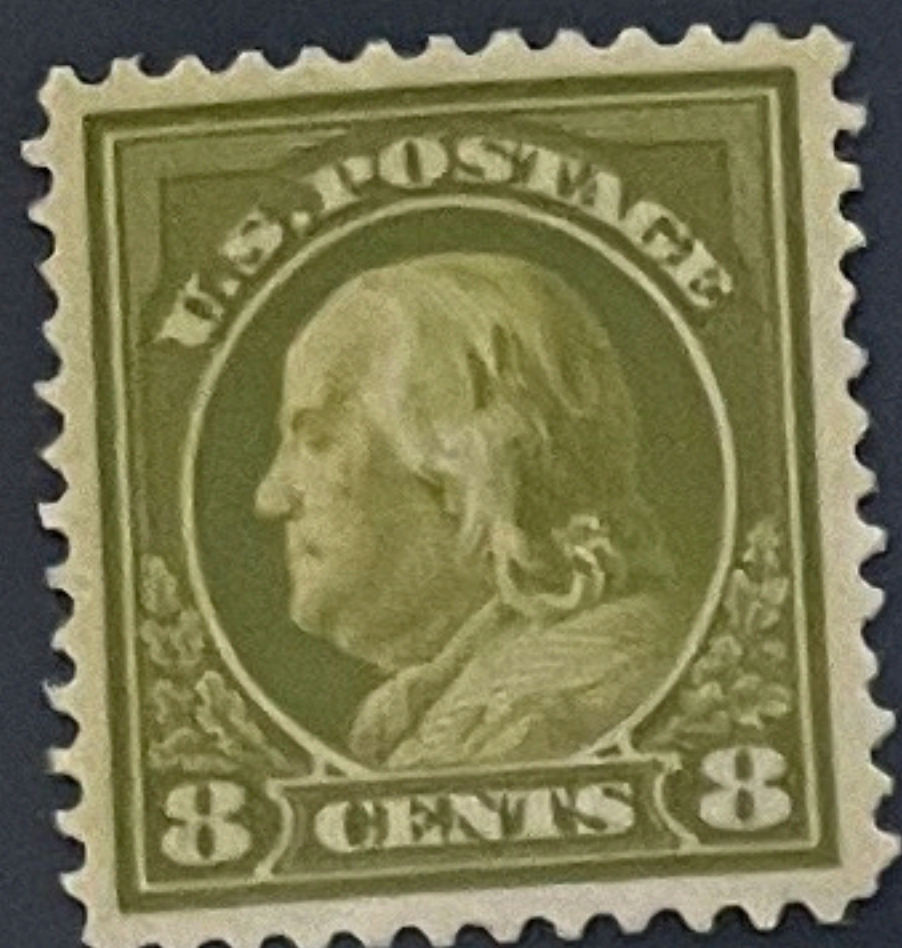

50 C  
VIOLET

(431)

## Watermarked USPS

U. S. Postage in  
curve at top

Franklin

50 C

VIOLET

(422)

\$ 1

VIOLET

BROWN

(423)

## Watermarked USPS

1914-15

Perforated 10

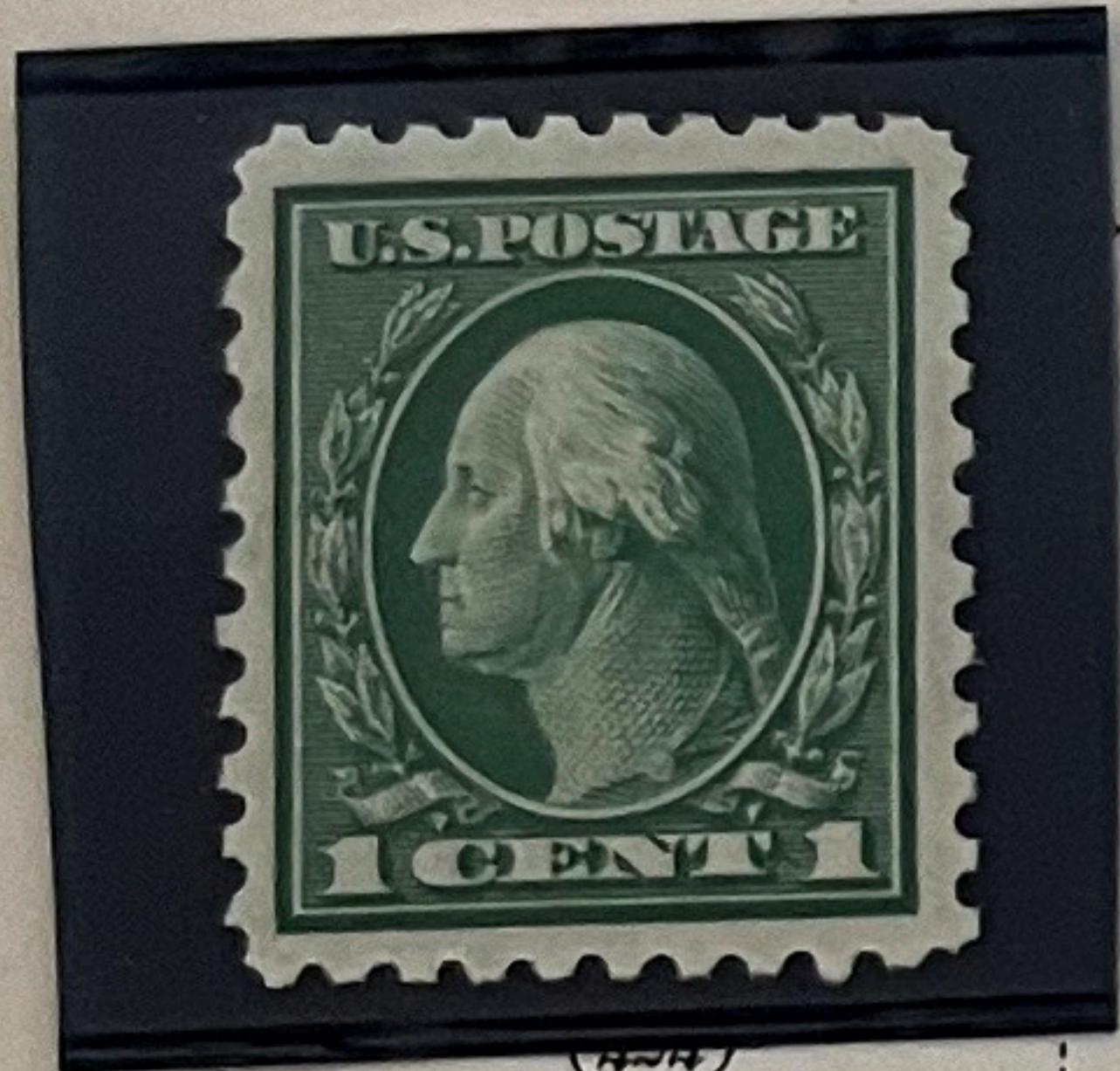

2 C  
CARMINE

(425)

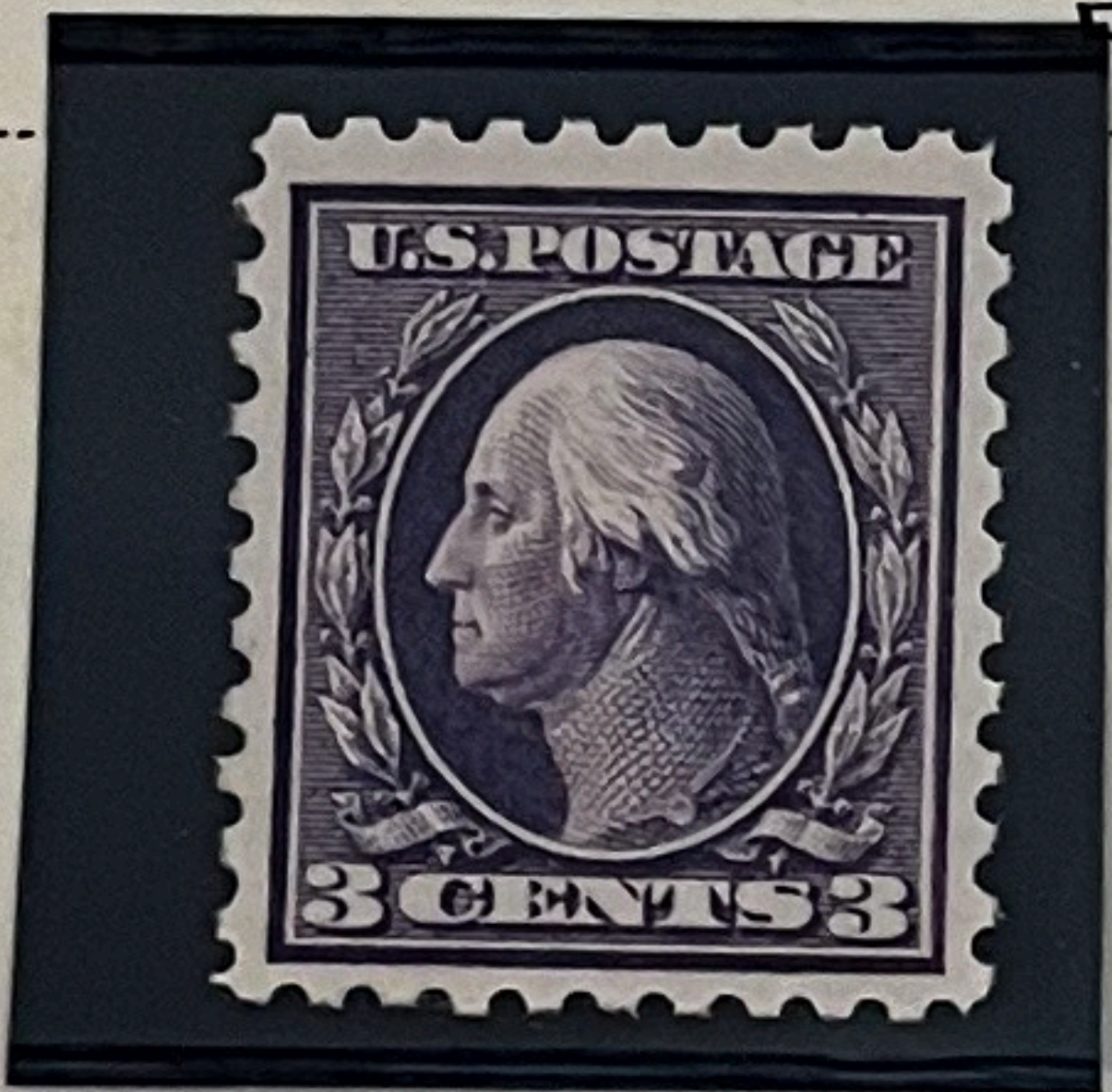

4 C  
BROWN

(427)

5 C  
BLUE

(428)

6 C  
RED ORANGE

(429)

7 C  
BLACK

(430)

8 C  
PALE  
OLIVE GREEN

(431)

9 C  
SALMON RED

(432)

10 C  
ORANGE  
YELLOW

(433)

11 C  
DARK GREEN

(434)

CLARET  
BROWN

(435)

15 C  
GRAY

(437)

20 C  
ULTRAMARINE

(438)

30 C  
ORANGE RED

(439)

50 C  
VIOLET

(440)

## COIL STAMPS

Perforated 10 Horizontally

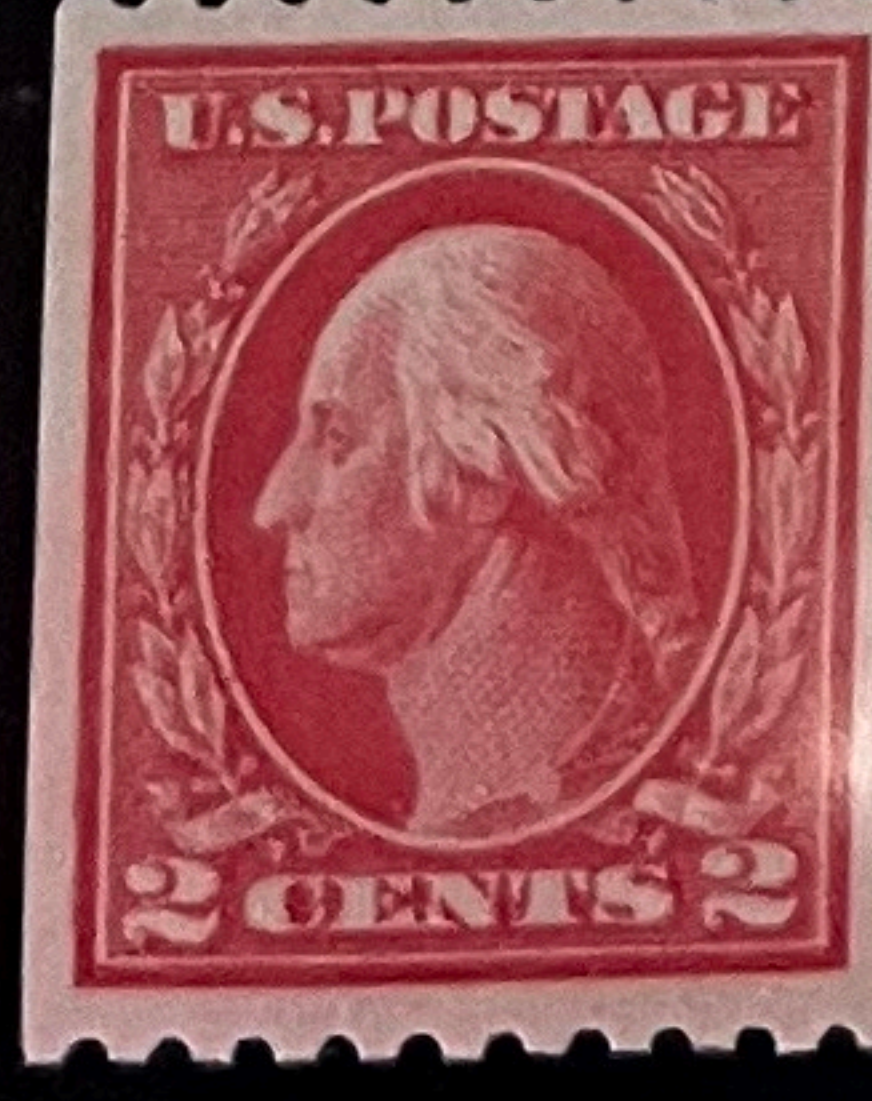
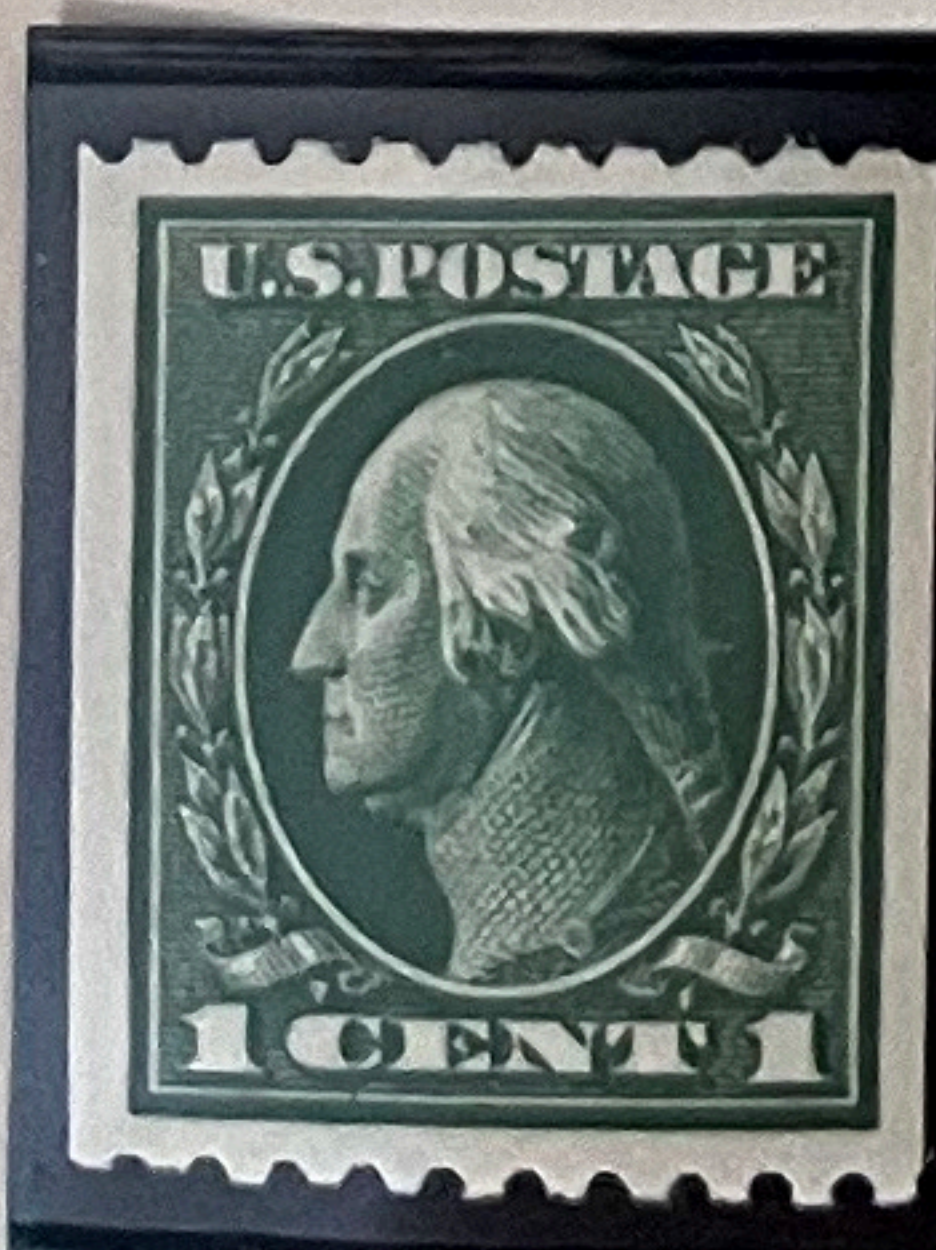

3 C  
VIOLET

(445)

4  
BROWN

(446)

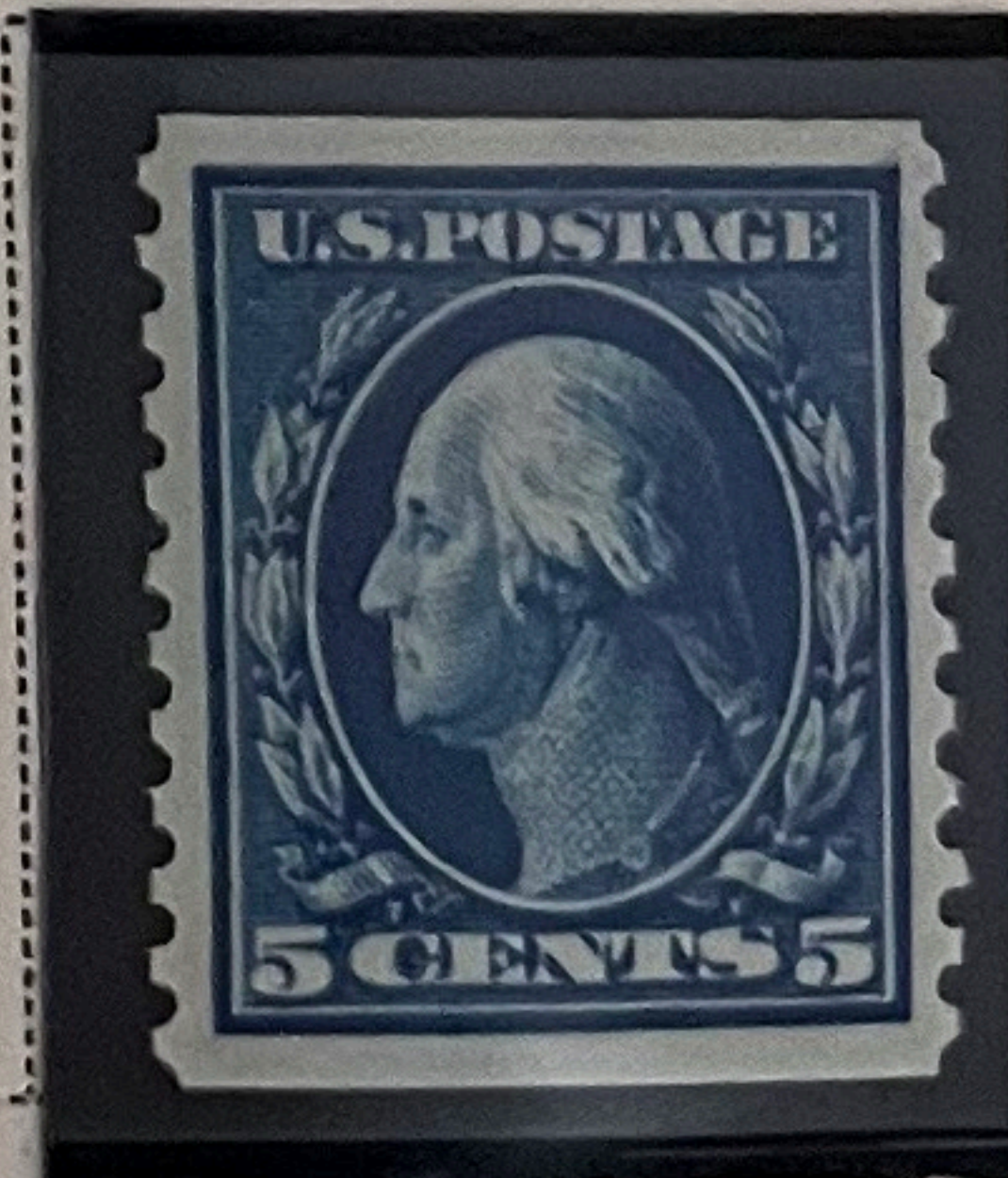



# UNITED STATES

Watermarked USPS

1914-16

ROTARY PRESS COIL STAMPS

Perforated 10 Horizontally

Perforated 10 Vertically

1 C  
GREEN  
(448)

2 C  
CARMINE  
(449)

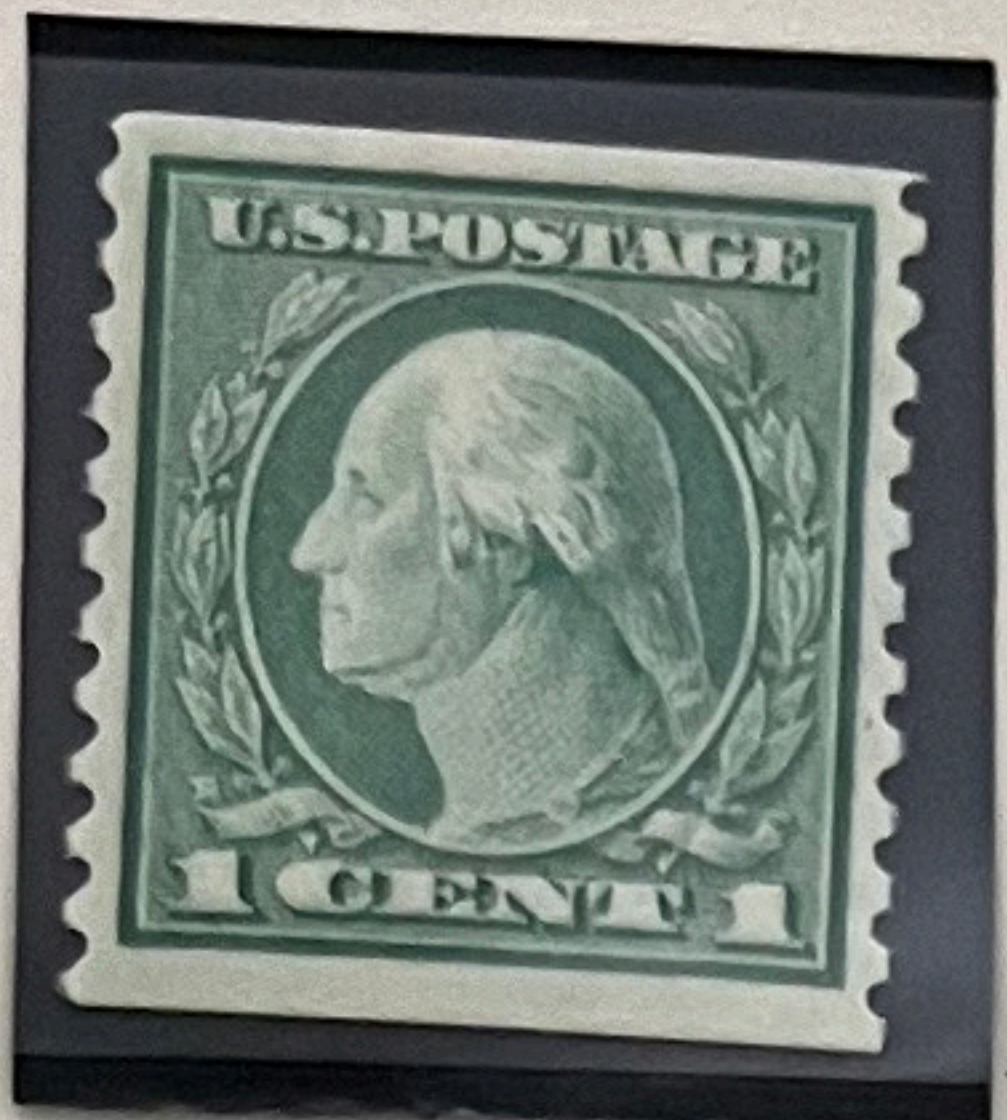

2 C  
CARMINE  
(453)

3 C  
VIOLET  
(456)

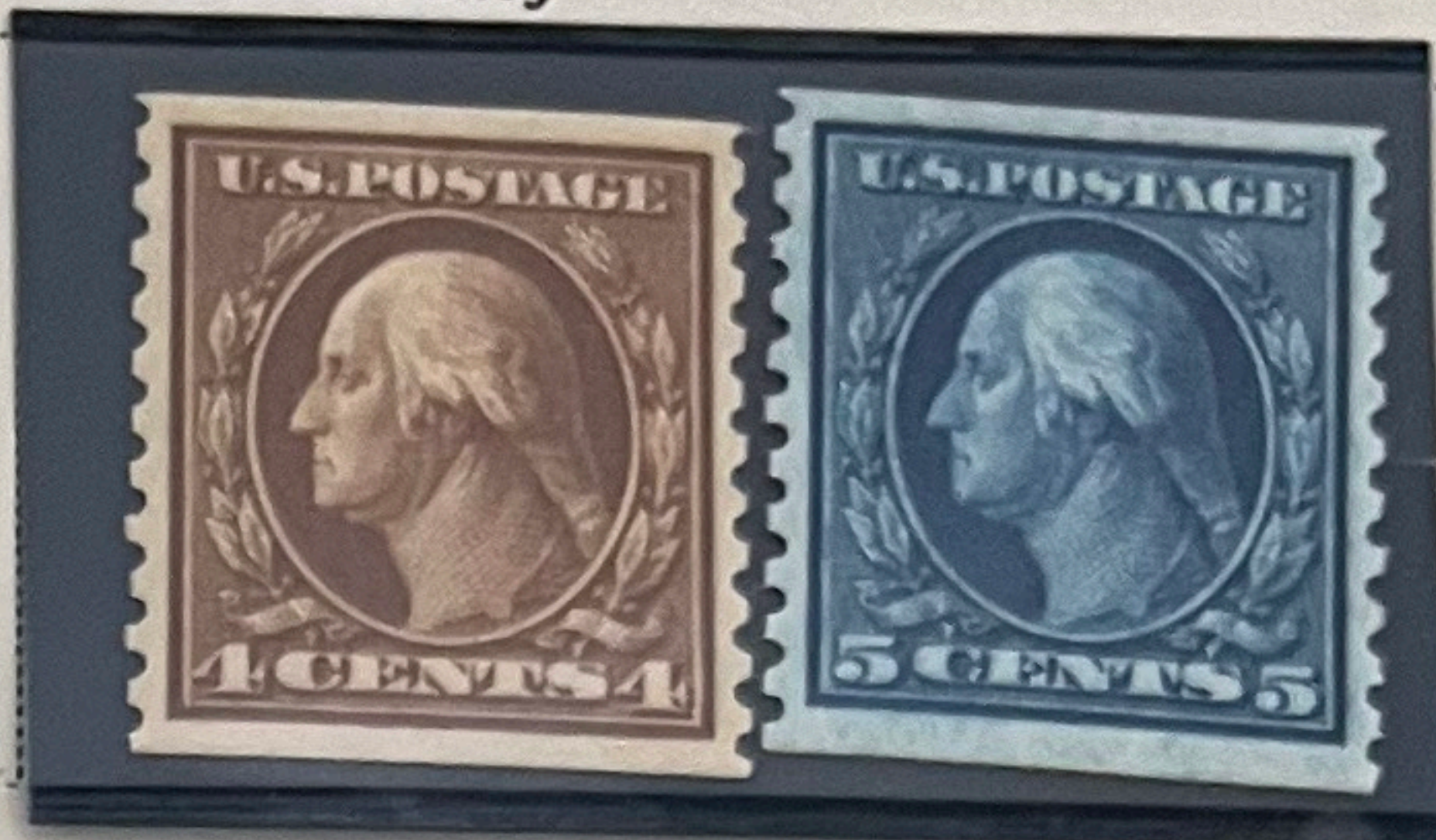

Same  
Imperforate  
2 C  
CARMINE  
(459)

FLAT PLATE PRINTINGS

Watermarked USPS

Watermarked USPS

1915

Perforated  
\$ 1  
VIOLET  
BLACK  
(460)

2 C  
CARMINE  
(461)

Unwatermarked

Perforated 10

1916-18



BLACK  
(469)

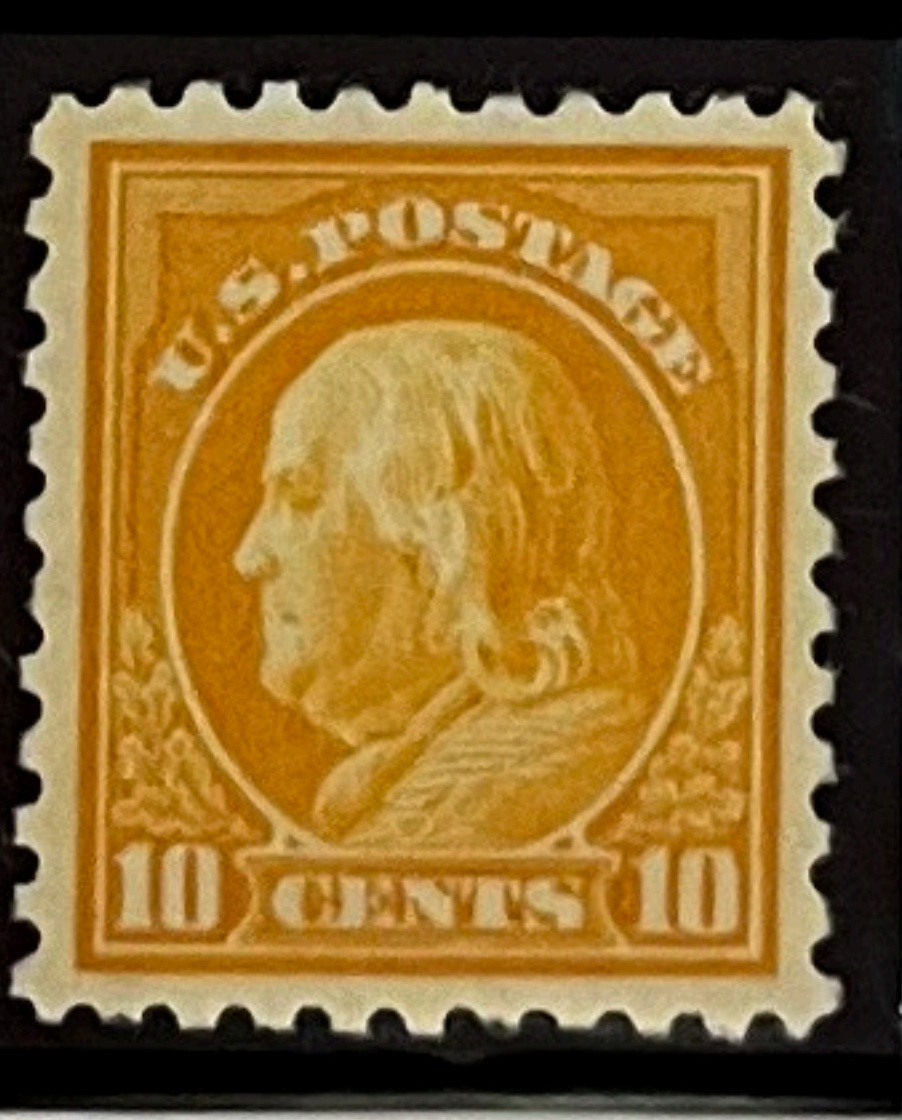
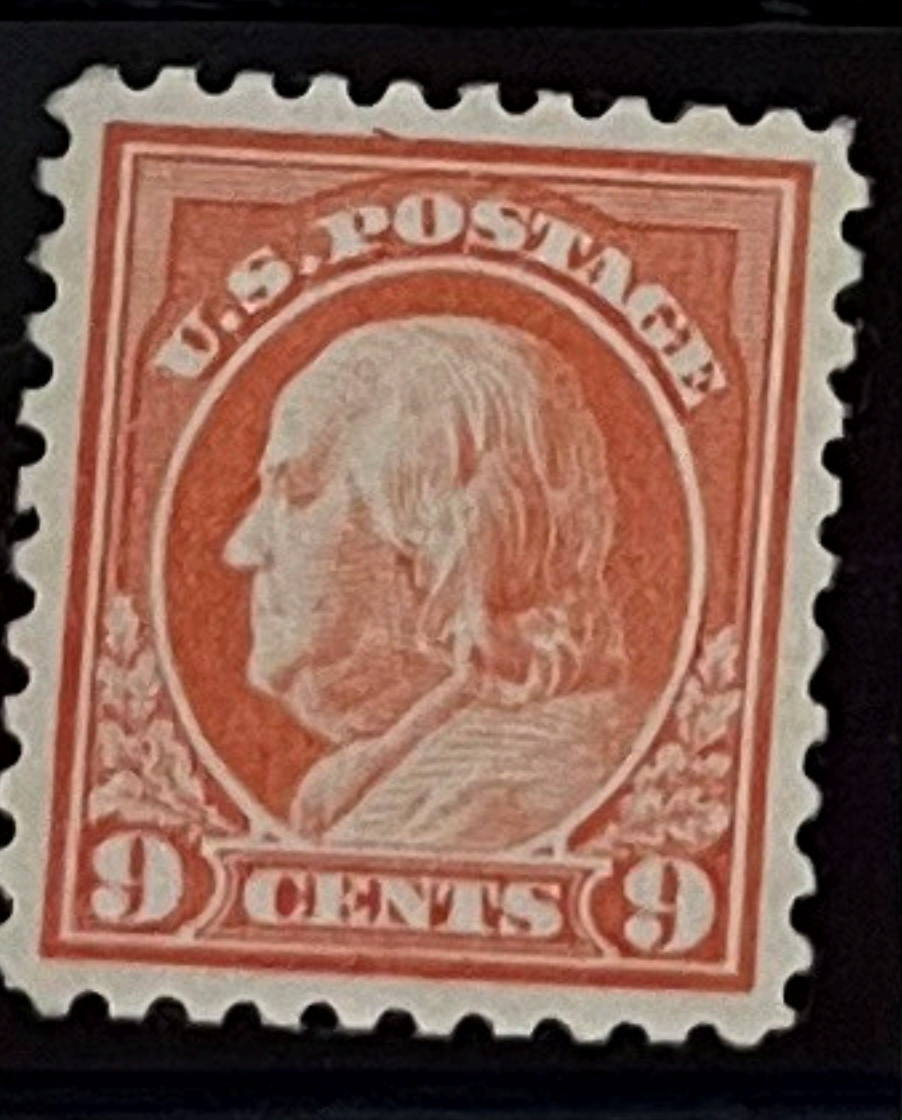
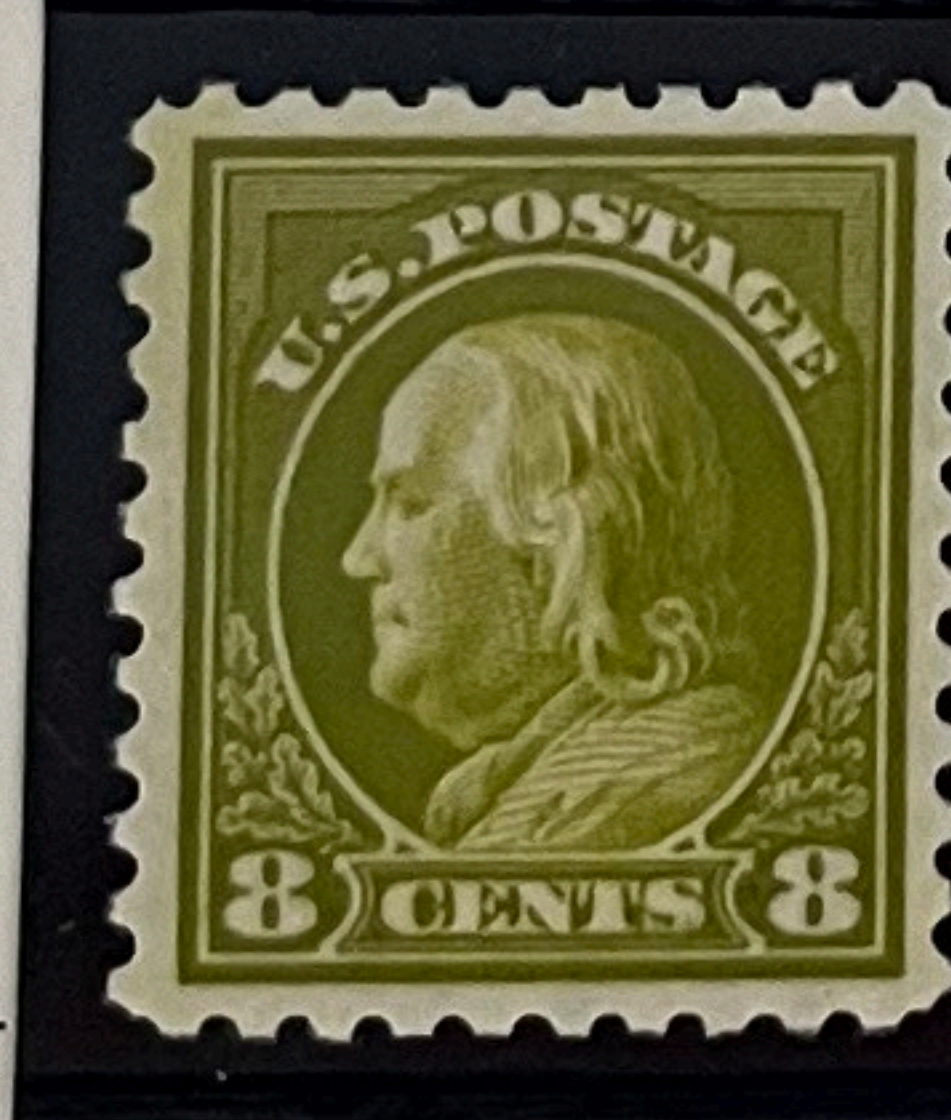

15 C  
GRAY  
(475)

20 C  
LIGHT  
ULTRAMARINE  
(476)

50 C  
LIGHT  
VIOLET  
(477)

\$ 1  
VIOLET  
BROWN  
(478)

Types of  
1902 Issue  
\$ 2  
DARK BLUE  
(479)

\$ 5  
LIGHT GREEN  
(480)

ROTARY PRESS COIL STAMPS

Perforated 10 Horizontally

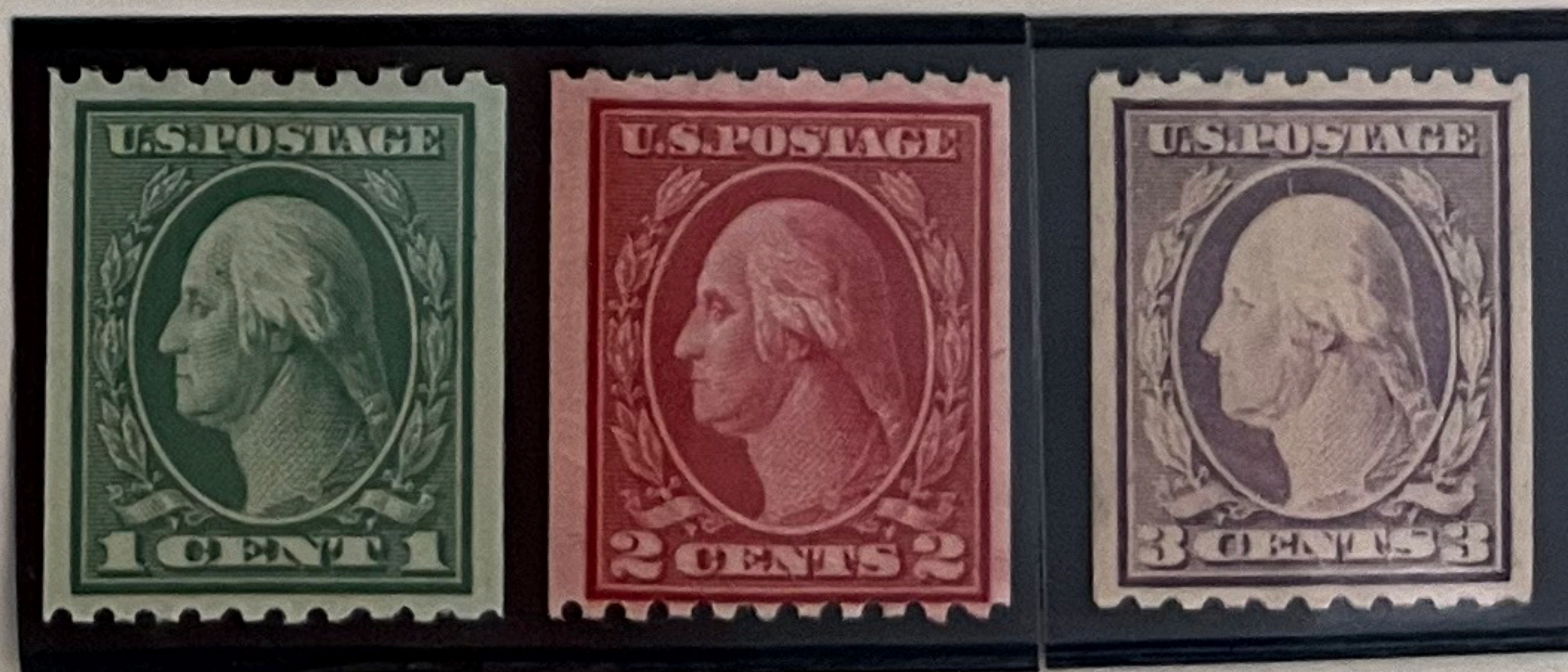



UNITED STATES

ROTARY PRESS COIL STAMPS

Unwatermarked

Perforated 10 Vertically

1916-22

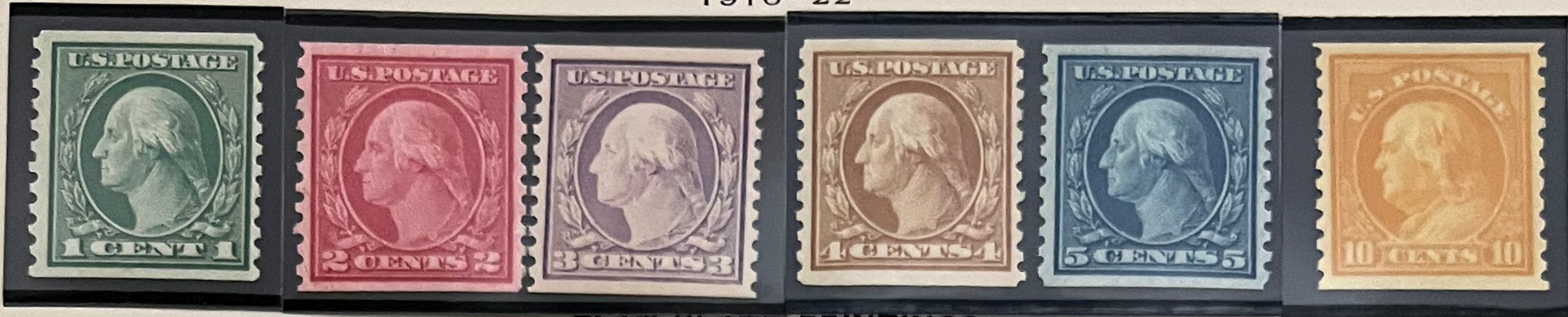

FLAT PLATE PRINTINGS

Perforated 11

1917-19

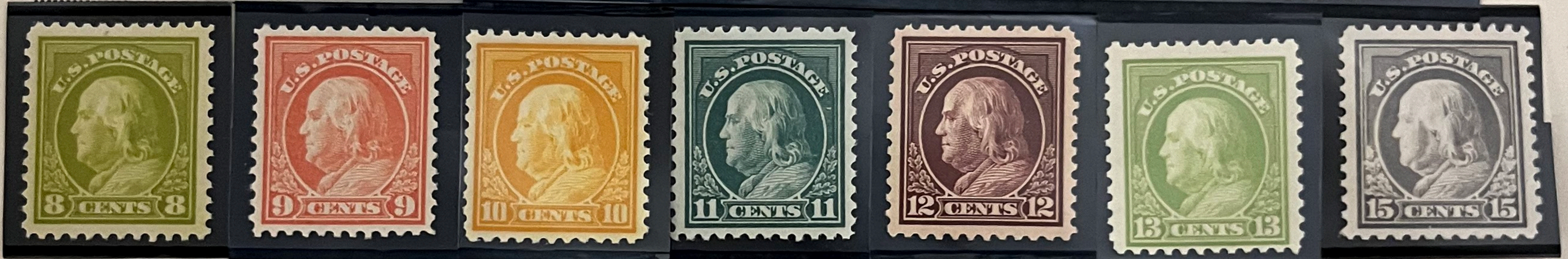
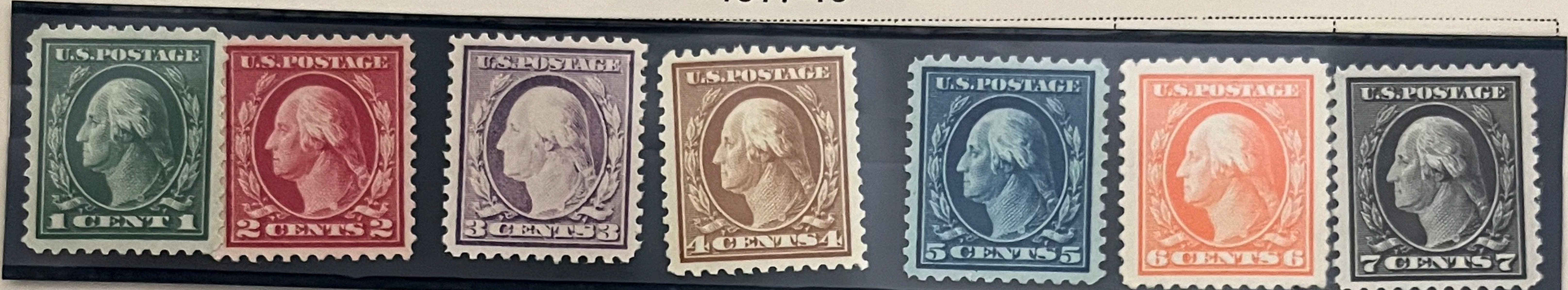

Watermarked USPS

Perforated 11

1917



Type of 1908-09  
2 C  
CARMINE  
  
(519)

Unwatermarked

1918

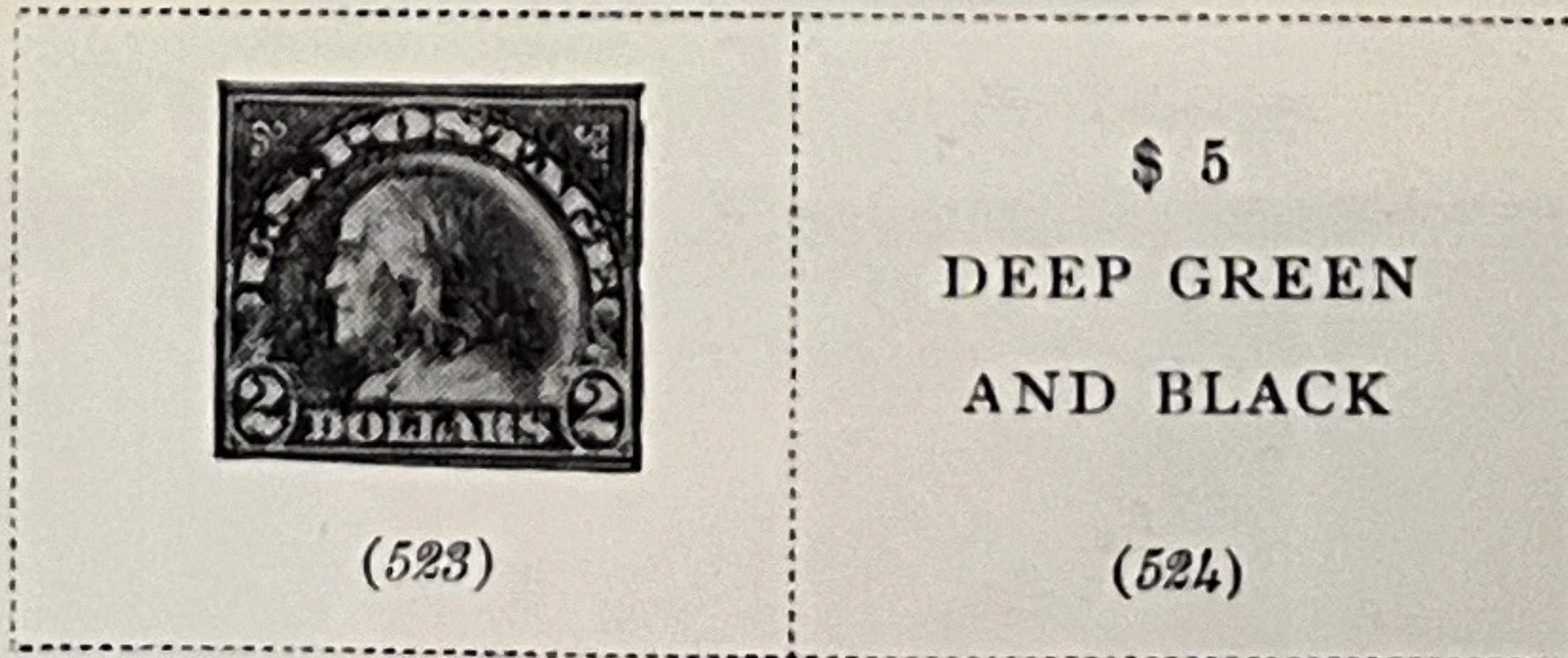

OFFSET PRINTING

1918-20



ENGRAVED

1919





# UNITED STATES

Unwatermarked

1919-20

Offset Printing

Imperforate

Perforated 11

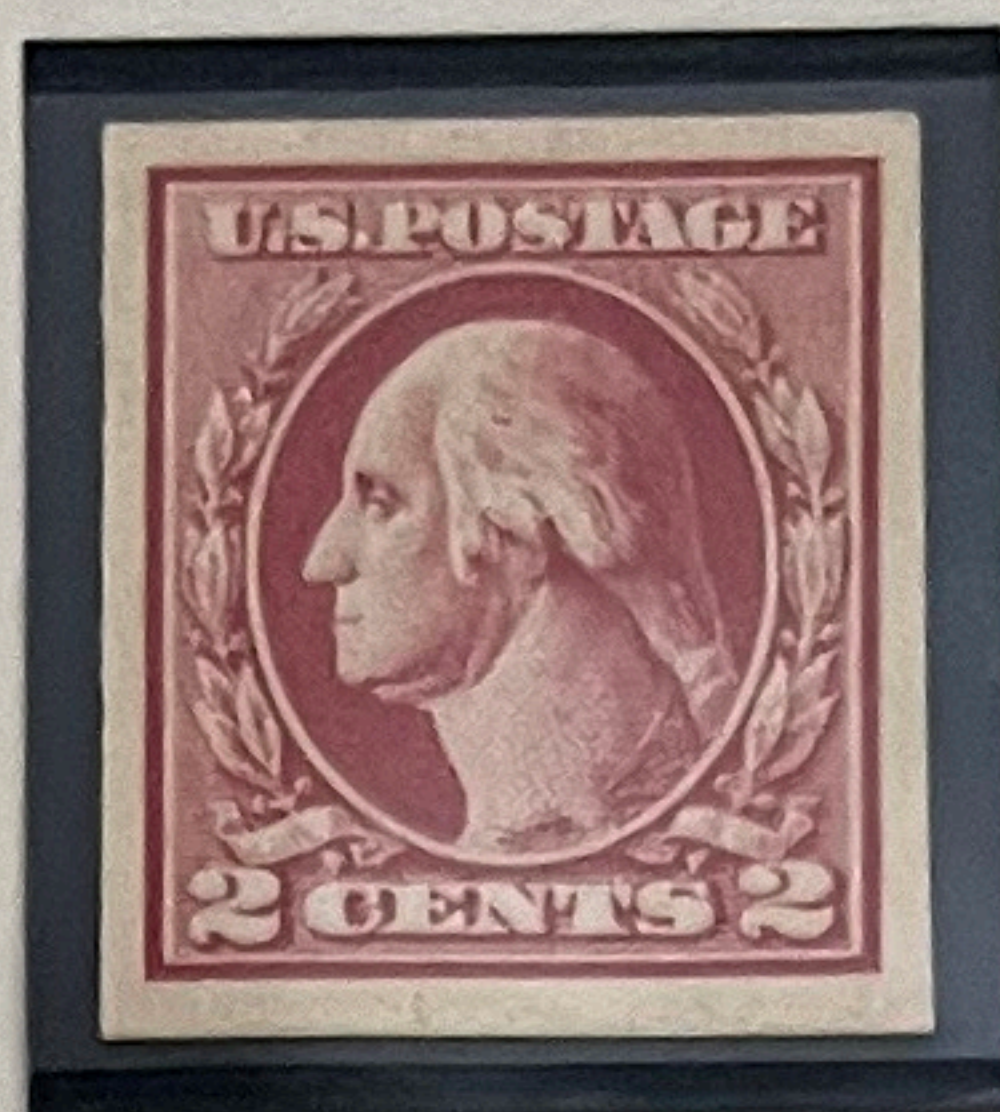
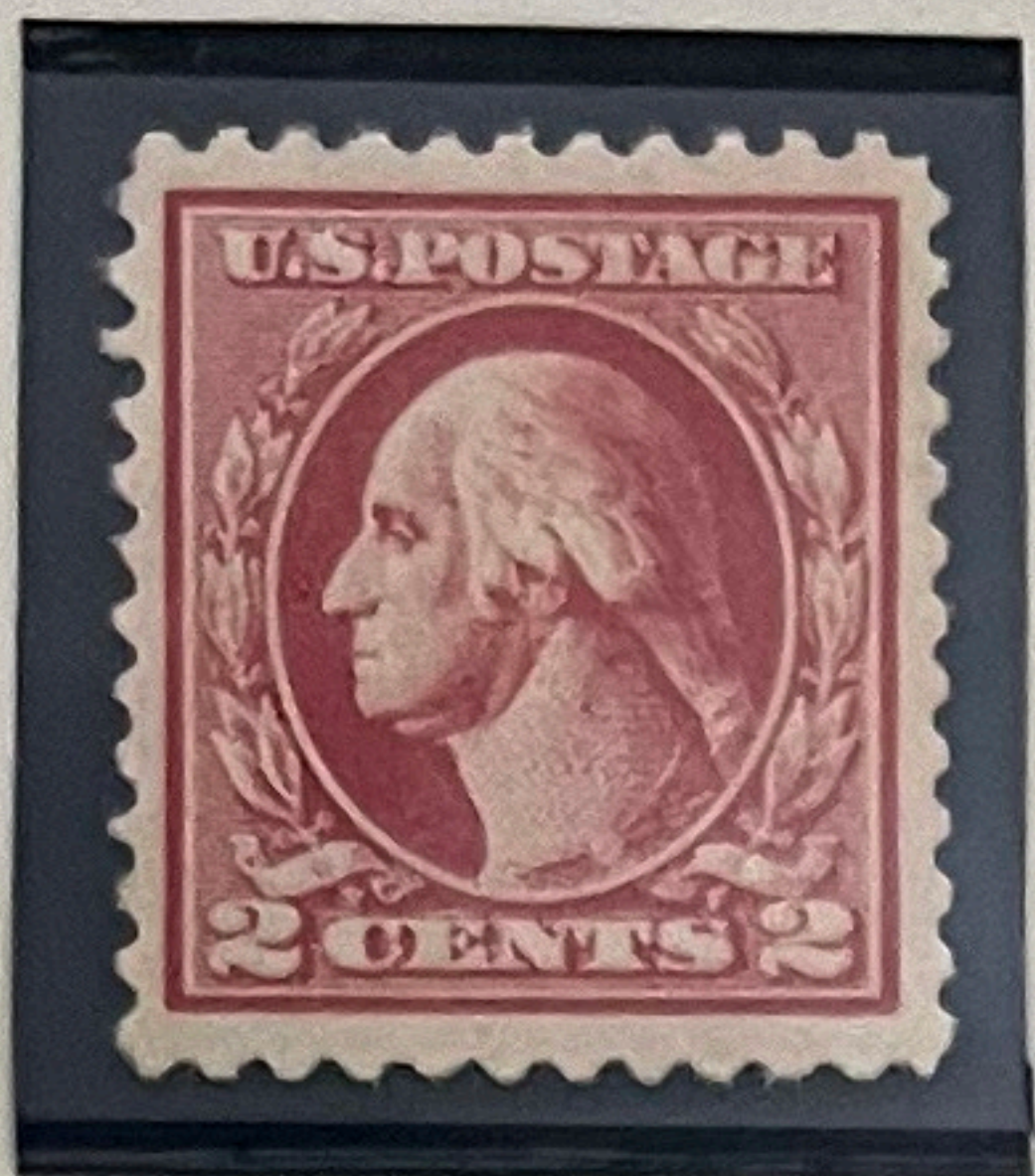

Perforated 1 2 1/2

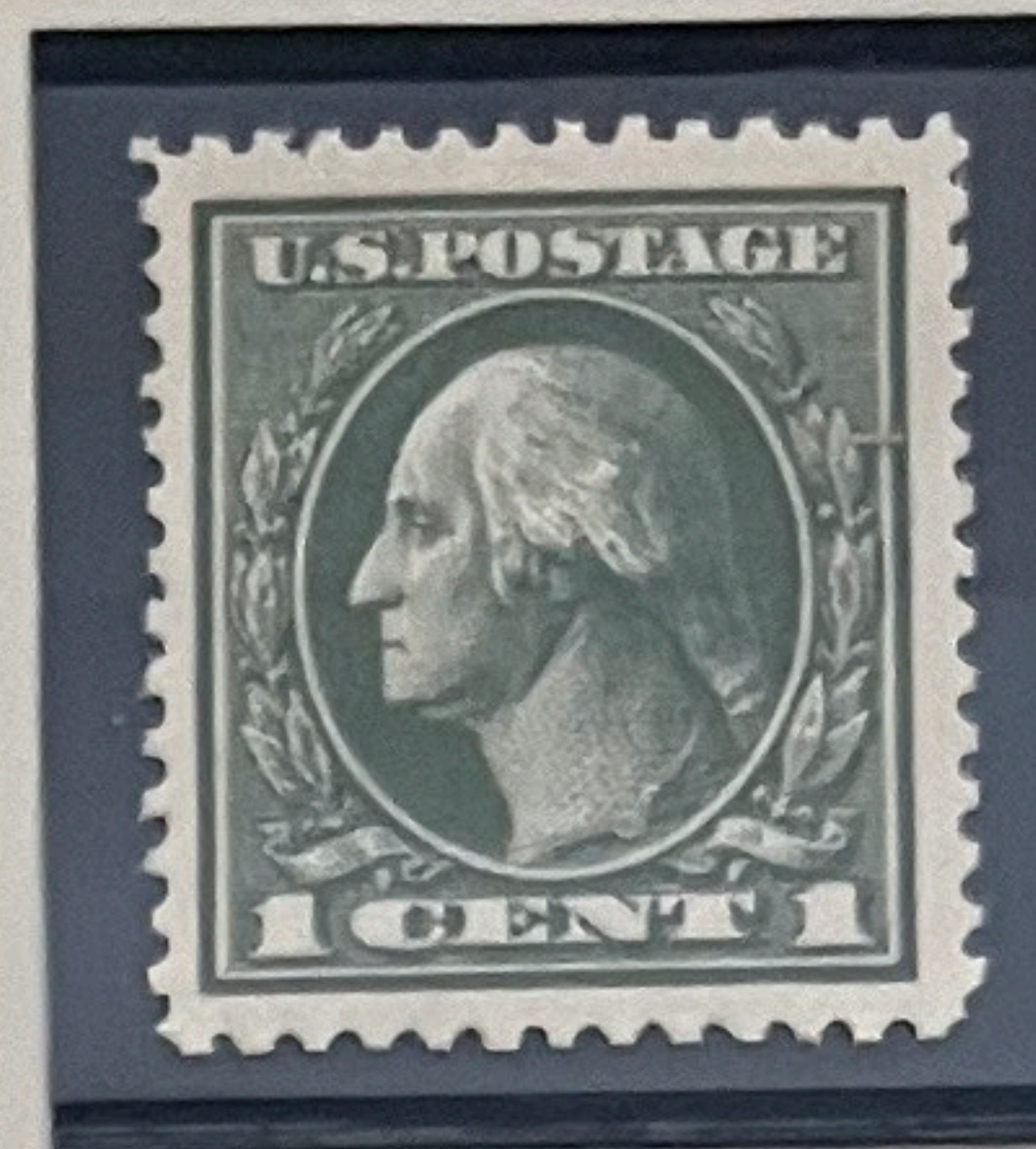

1919-21

Rotary Press Printing

Perforated 11 horizontally by 10 vertically

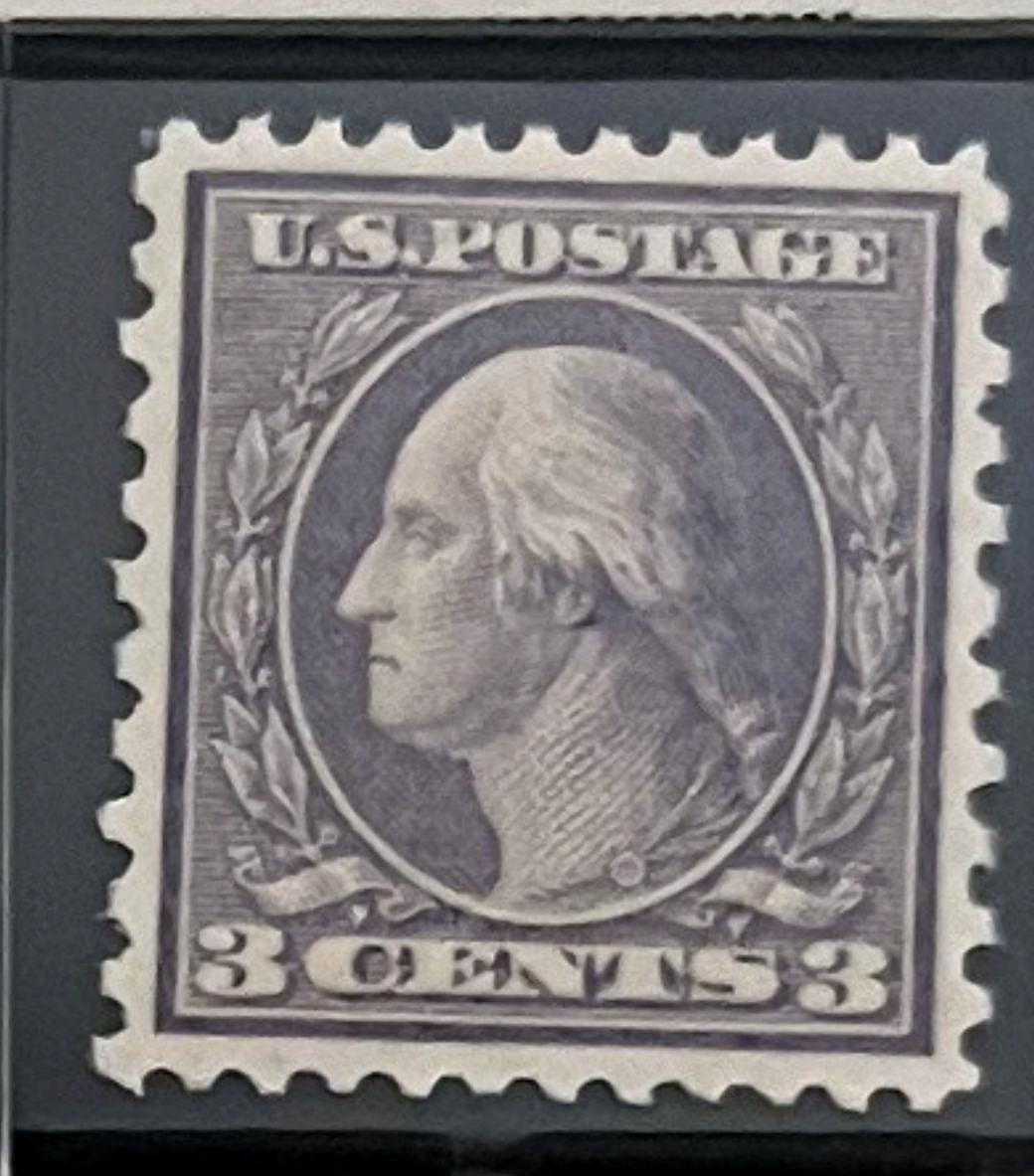
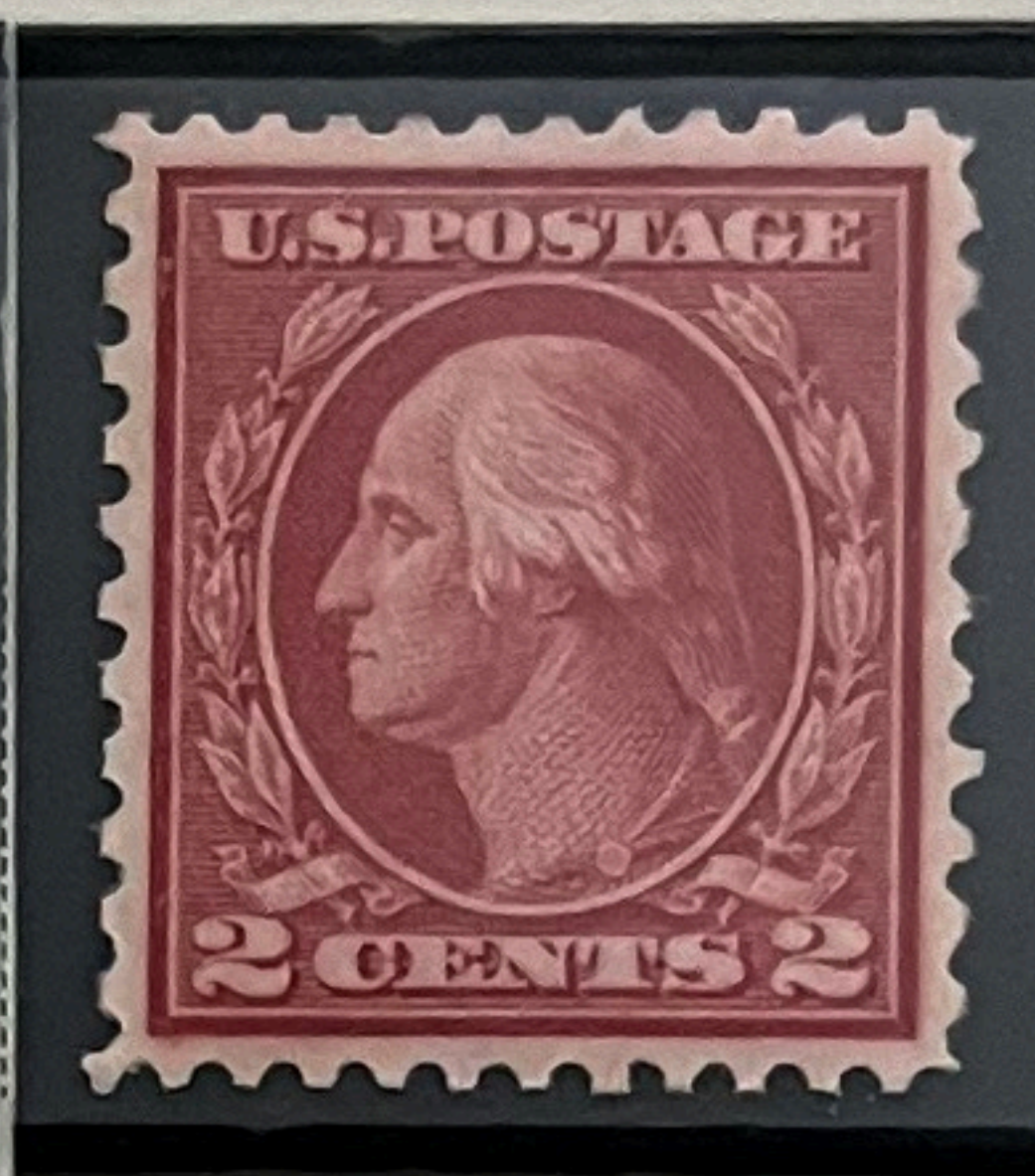
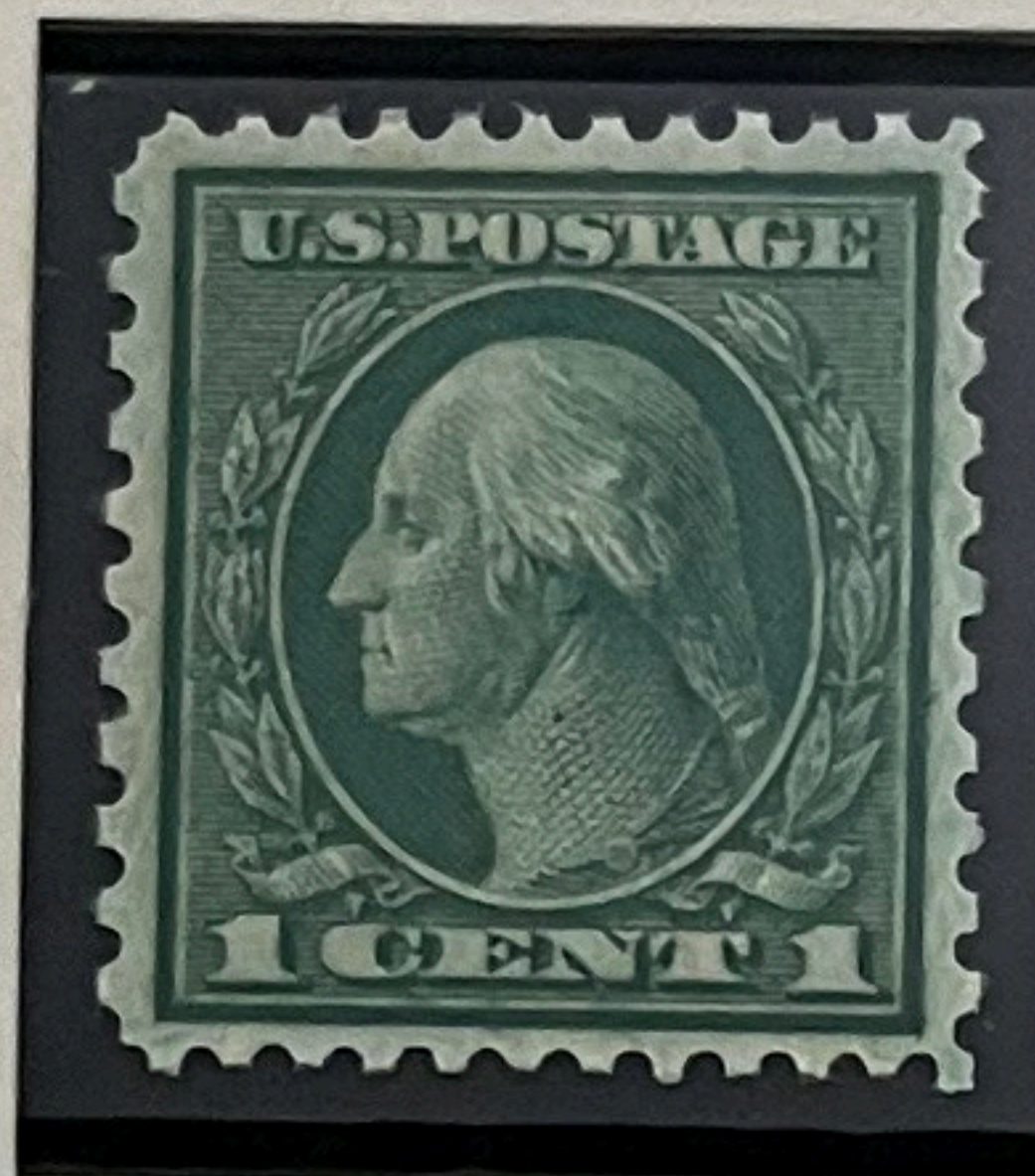

Perforated 10 horizontally  
by 11 vertically



Perforated 10

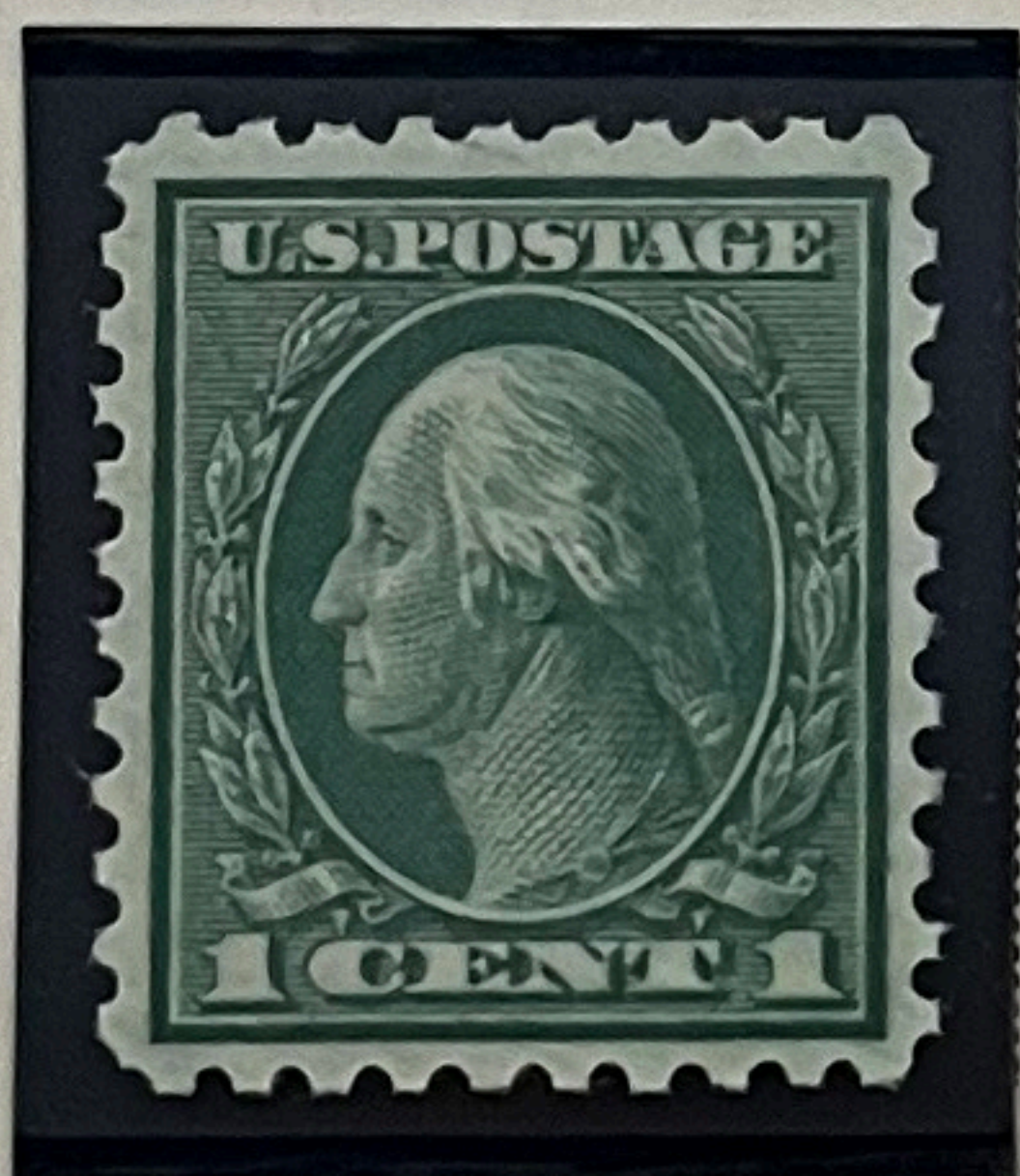

Perforated 11

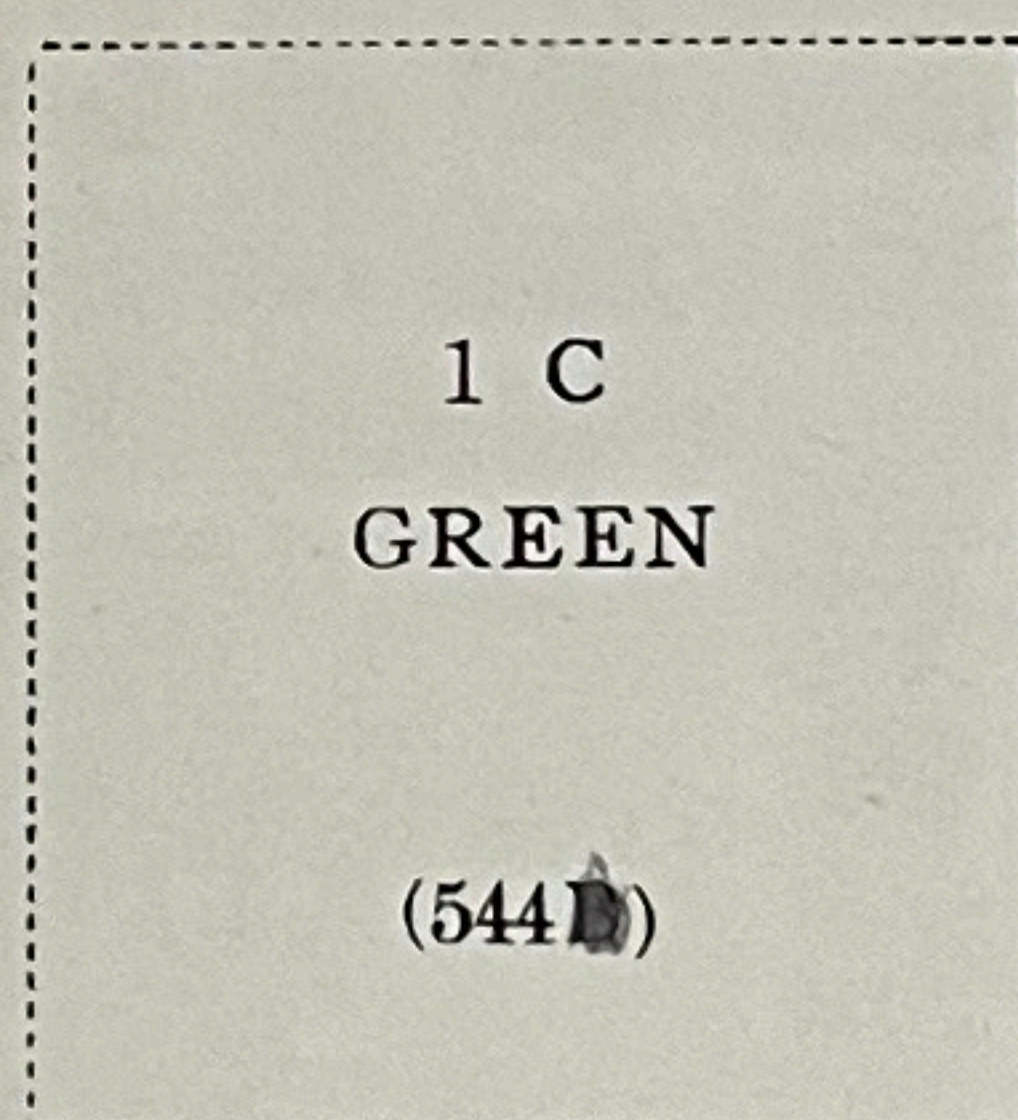

Perforated 11

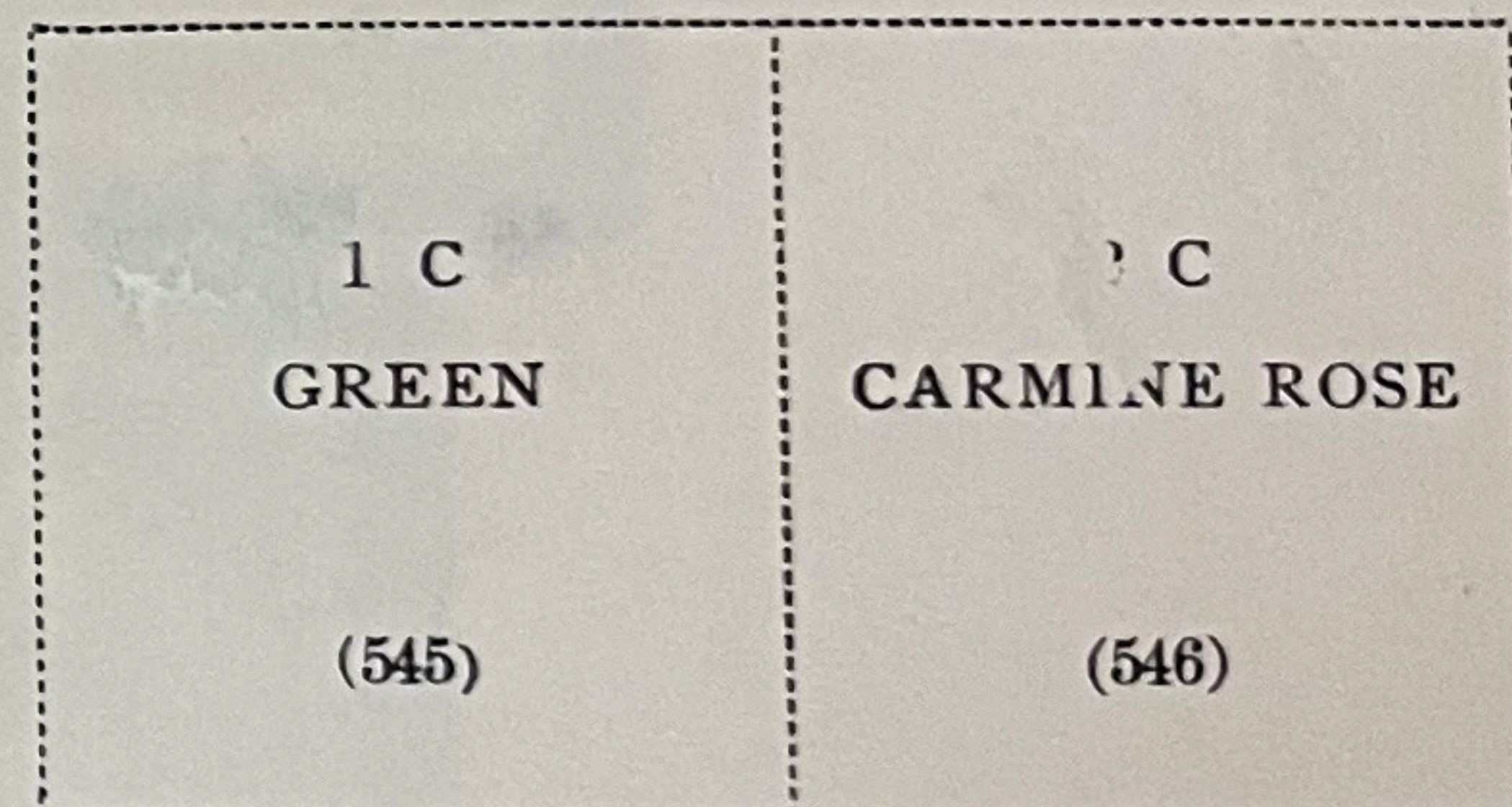

1920

Flat Plate Printing

Perforated 11



Pilgrim Tercentenary Issue





# UNITED STATES

Unwatermarked

1922-25

Perforated 11

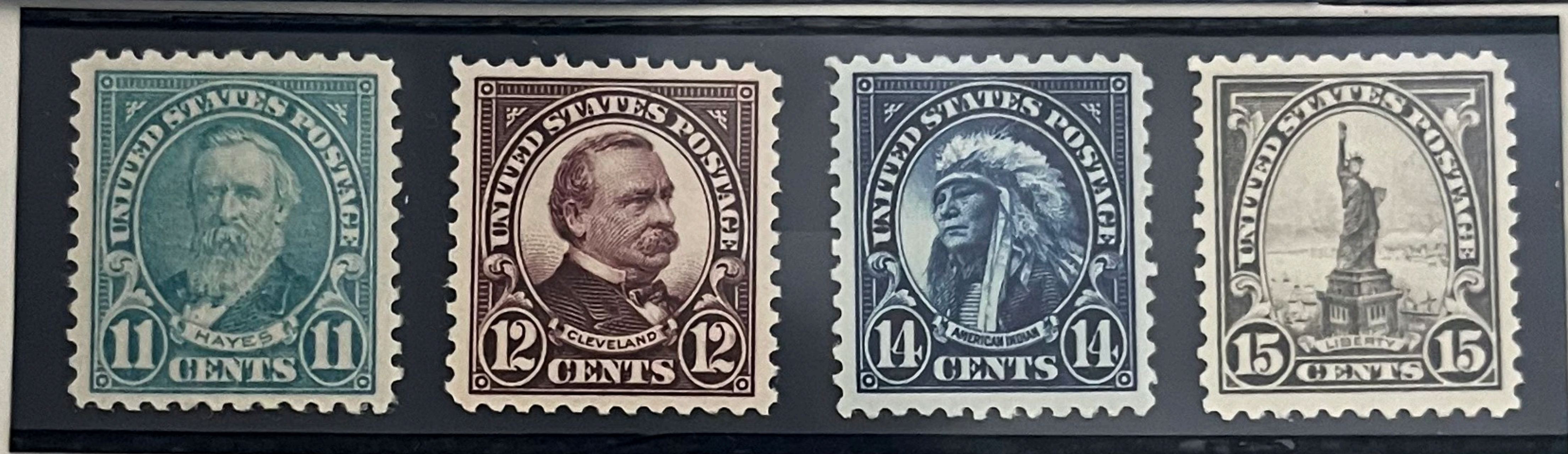
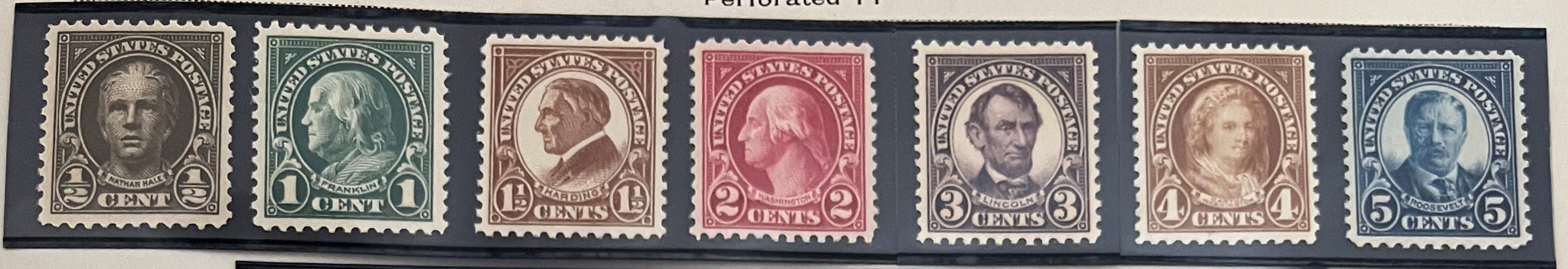

Imperforate





UNITED STATES

Battle of White Plains Issue

International Philatelic Exhibition, New York, N. Y.

October 16th to 23rd, 1926

INTERNATIONAL PHILATELIC EXHIBITION, OCT. 16<sup>TH</sup> TO 23<sup>RD</sup> 1926

18771

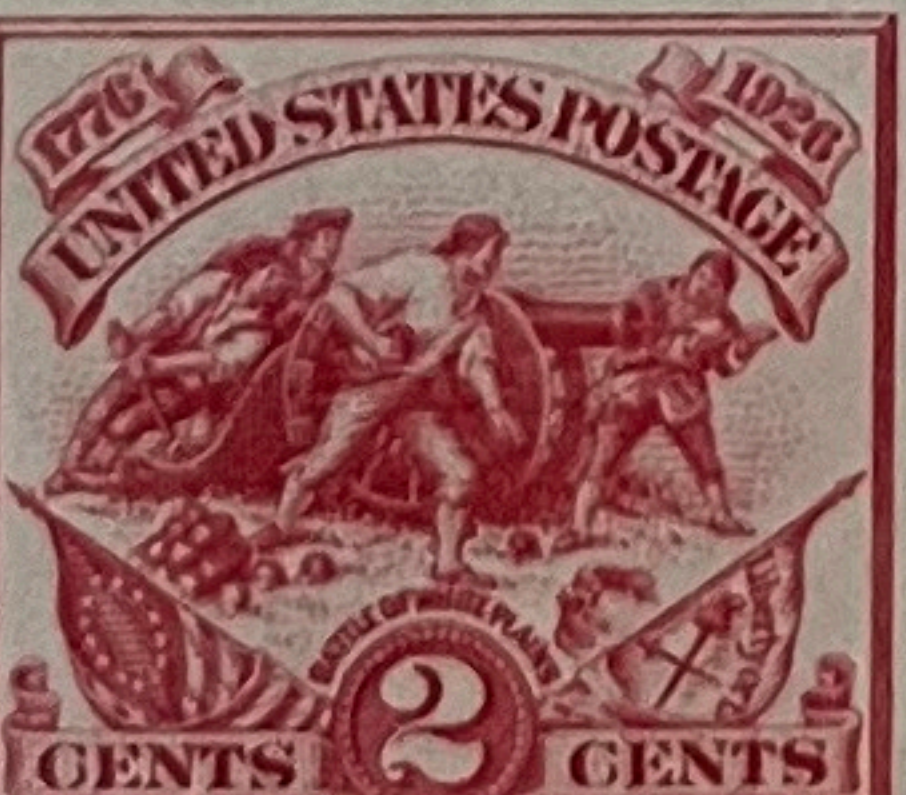
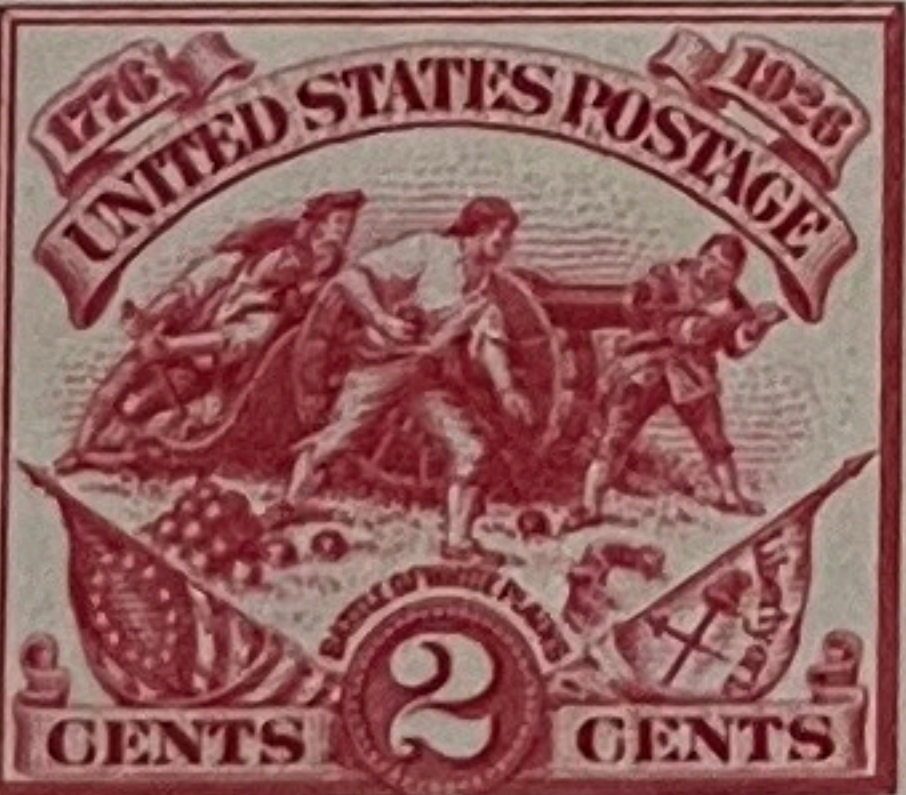
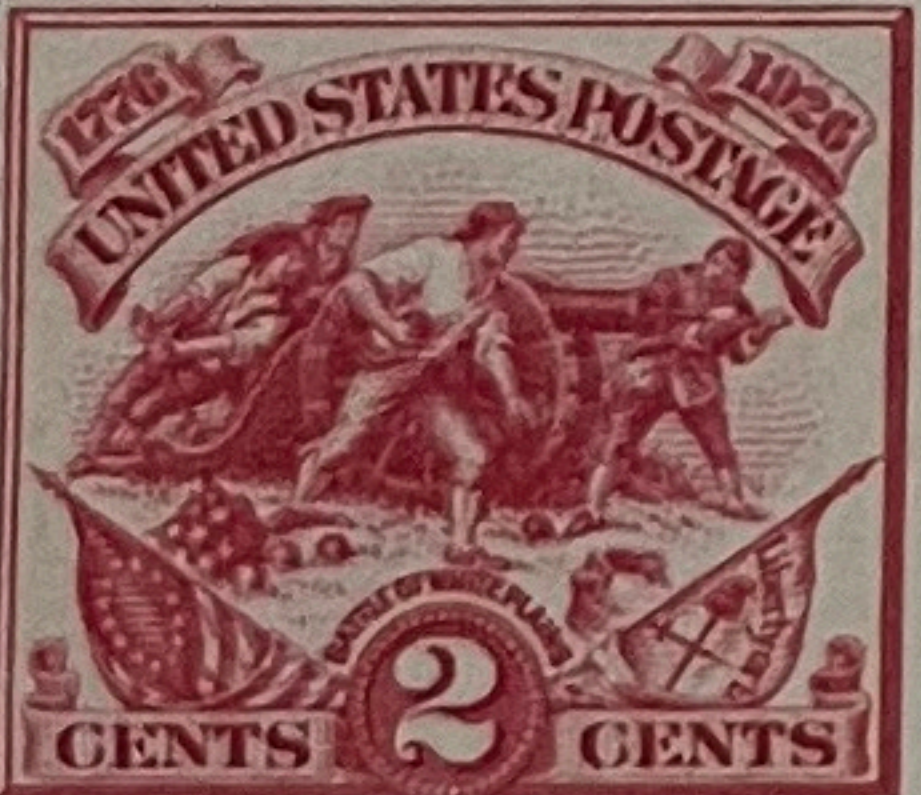

18771

18771

18771

NEW

YORK

N.Y.

U.S.A.



# UNITED STATES

Unwatermarked

1929

## Edison Commemorative Issue

FLAT PLATE PRINTING

Perforated 11



ROTARY PRESS PRINTING

Perforated 11x10½



ROTARY PRESS COIL

Perforated 10 Vertically

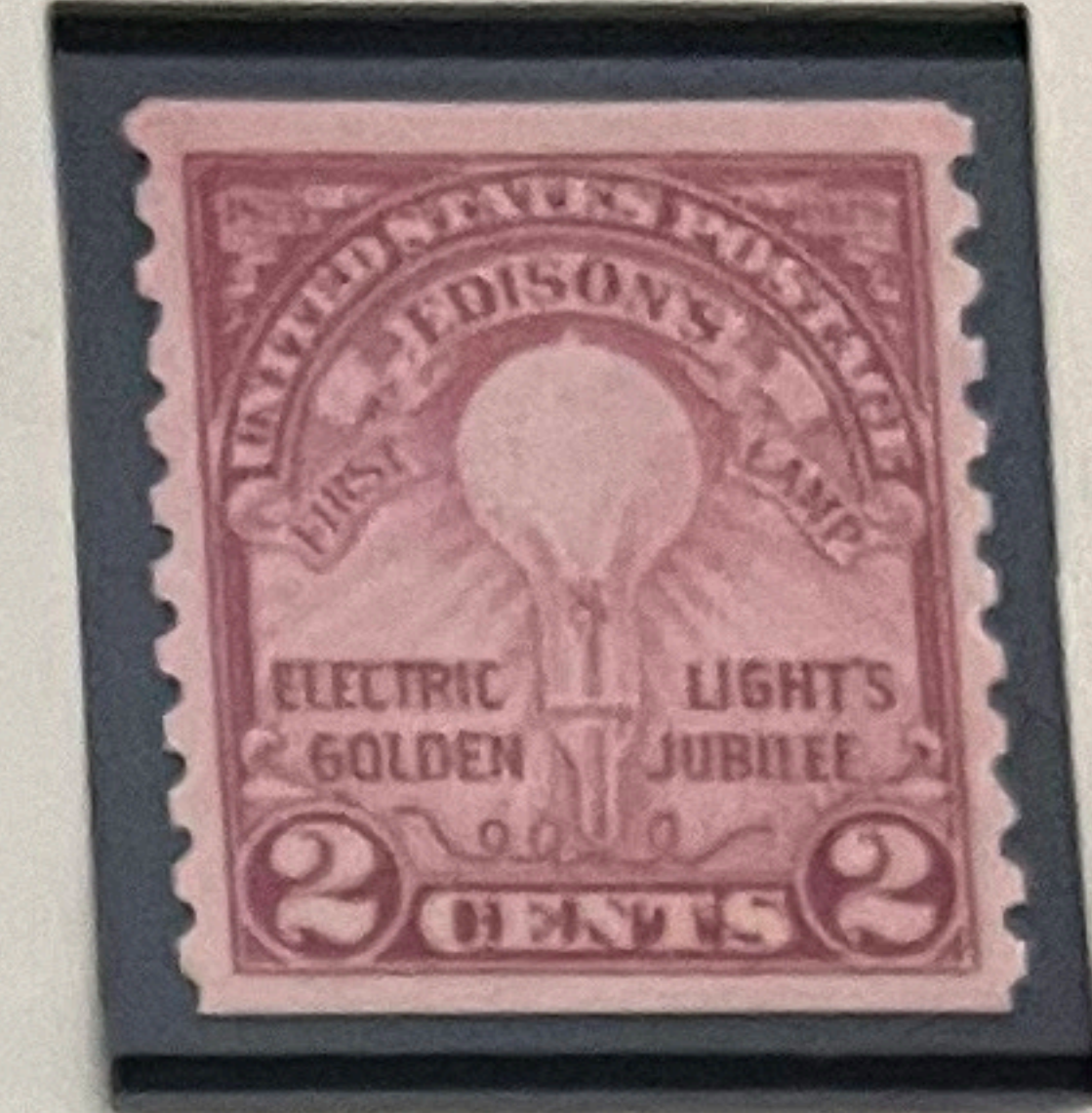

## Sullivan Expedition Issue

FLAT PLATE PRINTING

Perforated 11



ROTARY PRESS PRINTING

Perforated 11x10½





# UNITED STATES

Unwatermarked

1938

Rotary Press Printing

Perforated 11x10½

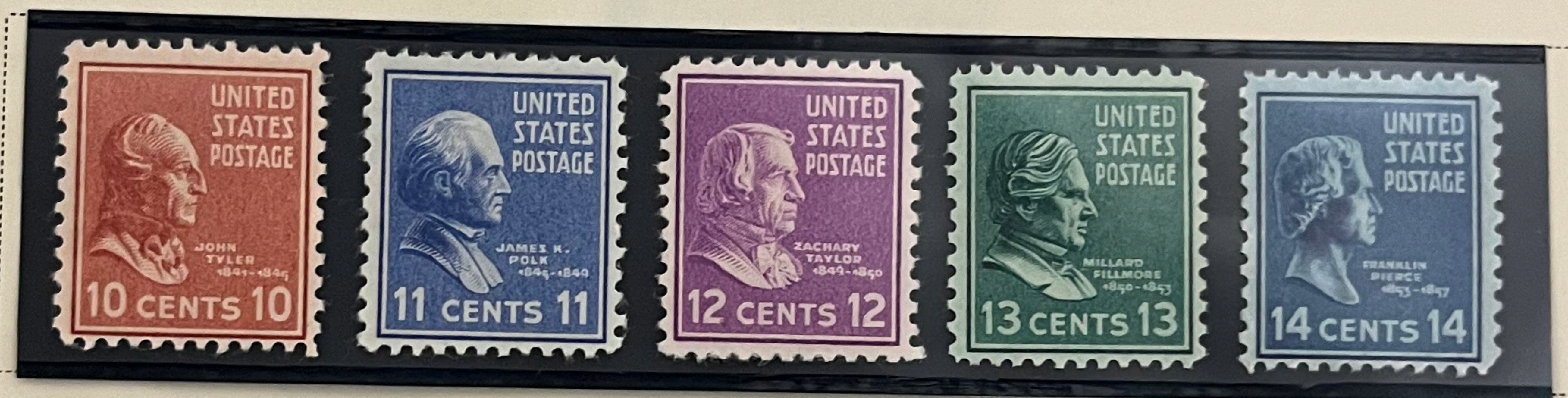

Flat Plate Printing

Perforated 11

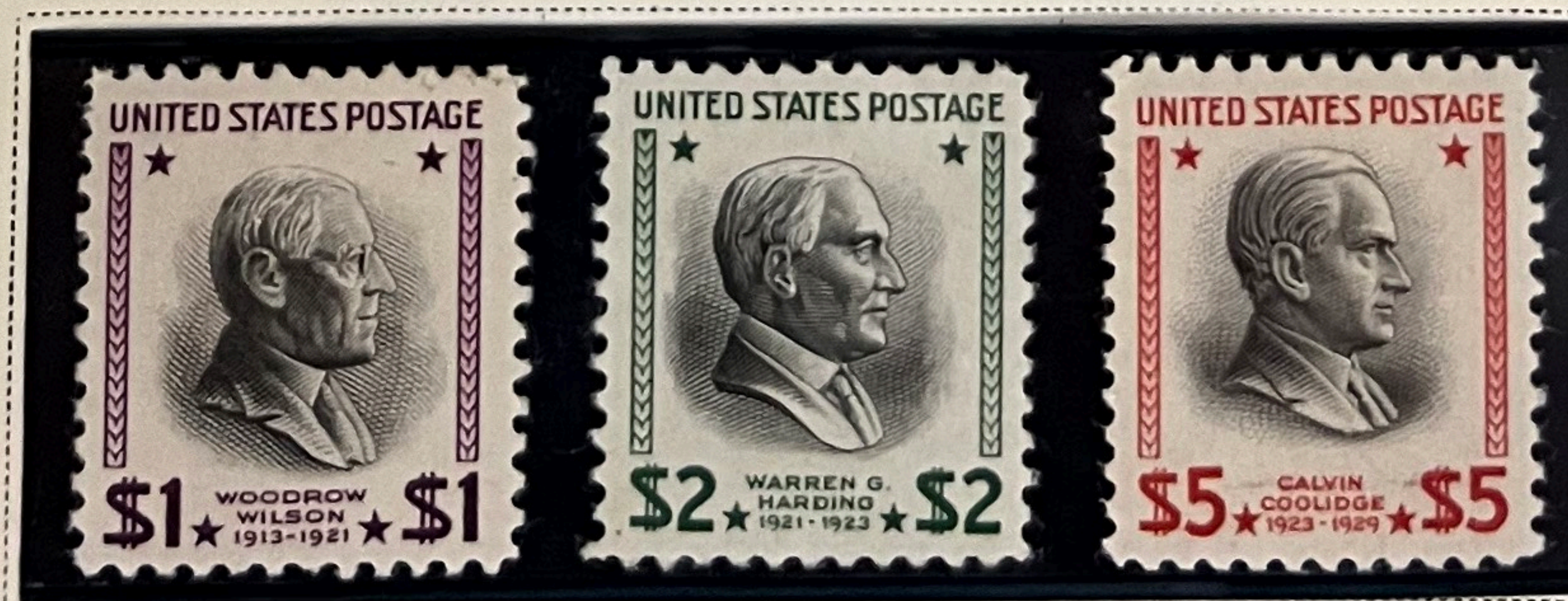



# UNITED STATES

AIR POST STAMPS

Unwatermarked

1918-19

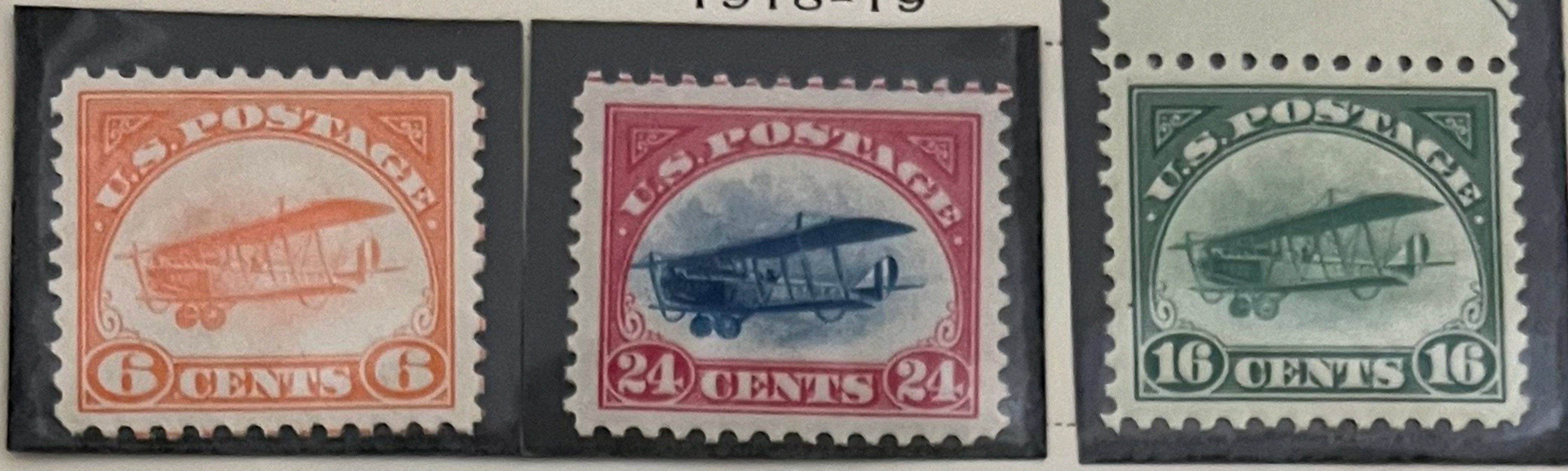

1923



1926-27



1927

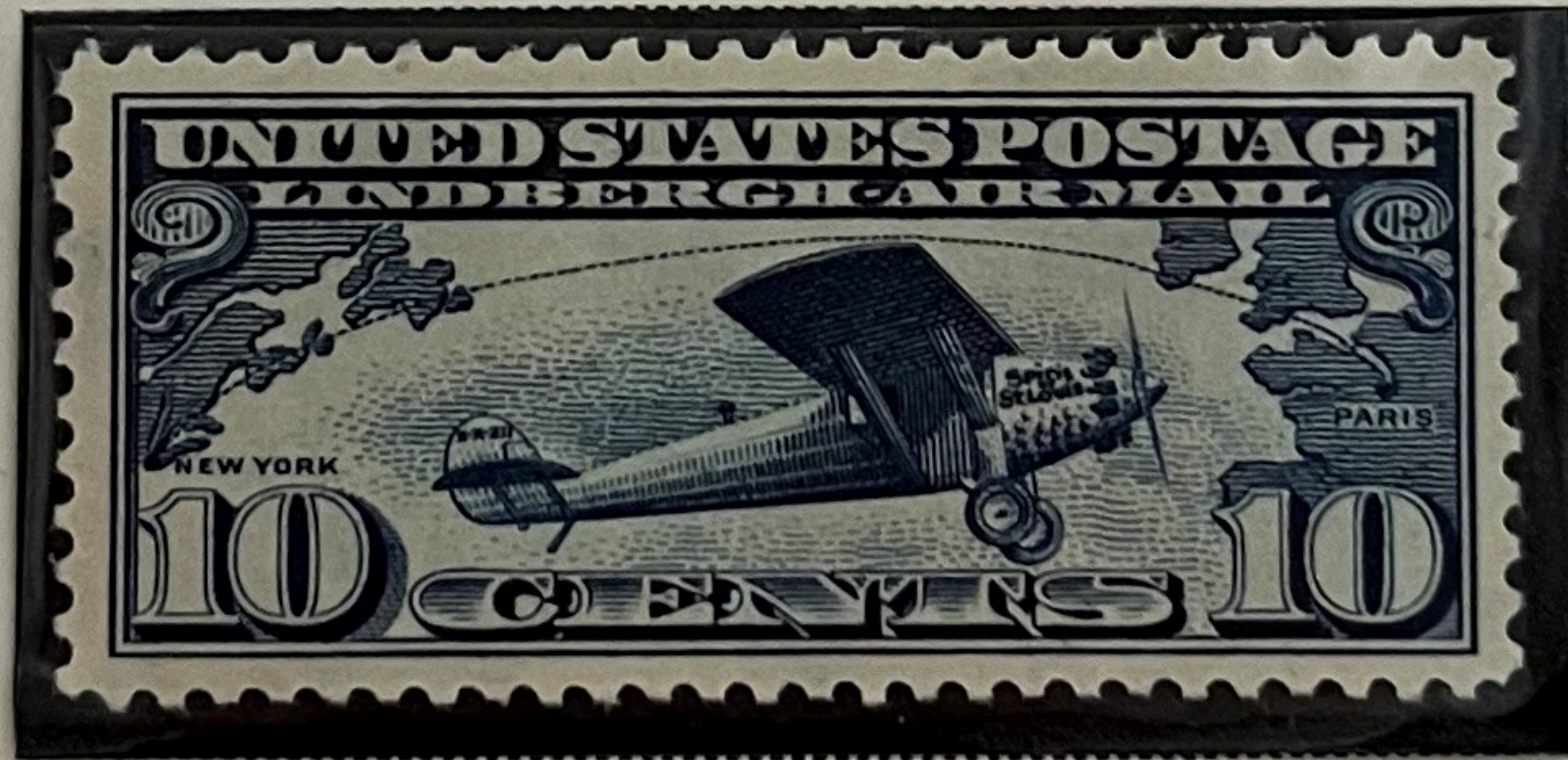

1928





UNITED STATES

AIR POST STAMPS

Unwatermarked

1930



(C13)



(C14)



(C15)

ROTARY PRESS PRINTING

Perforated 10½x11

1931



1932



Century of Progress Issue

FLAT PLATE PRINTING

Perforated 11

1933



ROTARY PRESS PRINTING

Perforated 10½x11

1934



Trans-Pacific Issue

FLAT PLATE PRINTING

Perforated 11

1935



1937





# UNITED STATES

## SPECIAL DELIVERY STAMPS

Unwatermarked

1885

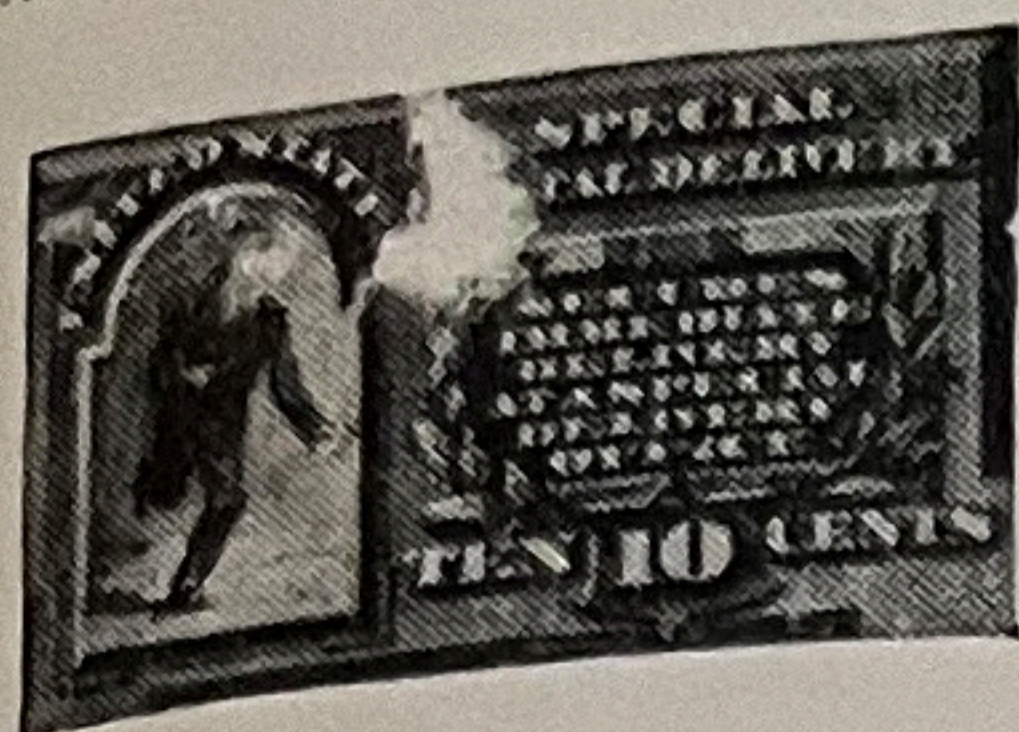

(E1)

1888



(E2)

1893

Same as 1888

10 C

ORANGE

(E3)

1894

Same as 1888  
Line under "Ten Cents"

10 C

BLUE

(E4)

## Watermarked USPS

1895



1908



(E7)

1902



## Watermarked USPS

Perforated 12

1911

Same as 1902

10 C

ULTRAMARINE

(E8)

Perforated 10

1914

Same

10 C

ULTRAMARINE

(E9)

## Unwatermarked

Perforated 10

1916

Same as  
10 C  
PALE ULTRAMARINE

(E10)

Perforated 11

1917



1922



ROTARY PRESS PRINTING

Perforated 11x10½

1927

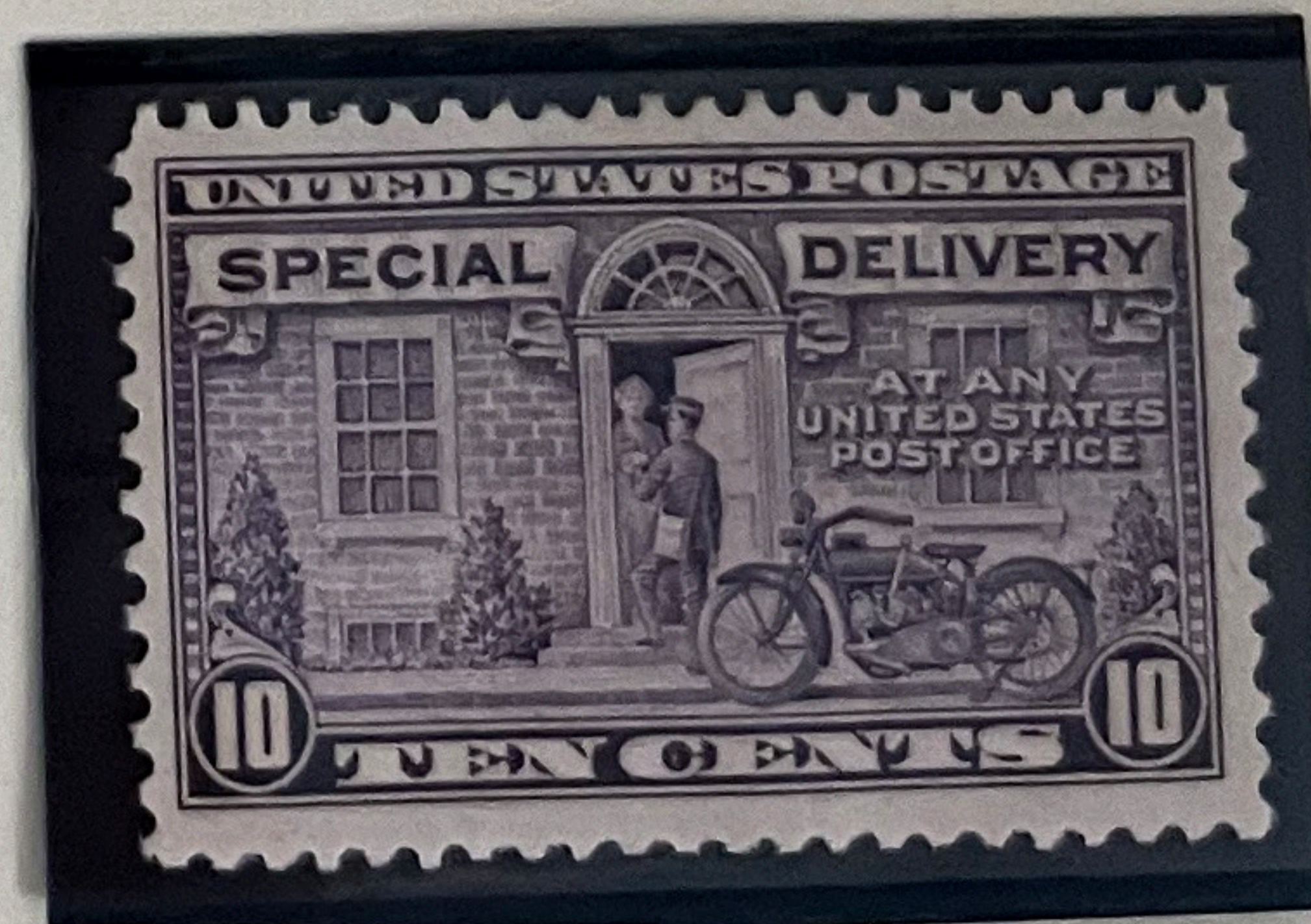

Perforated 11

1925





# UNITED STATES

## POSTAGE DUE STAMPS

Unwatermarked

1879

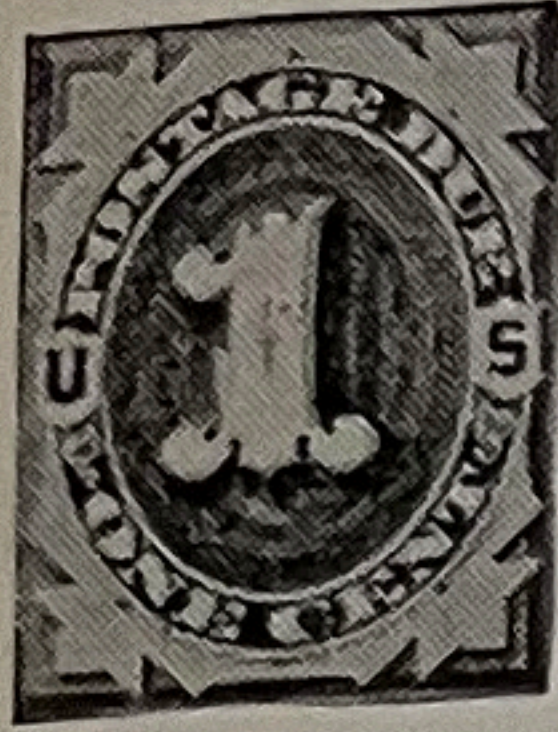
	2 C BROWN	3 C BROWN	5 C BROWN	10 C BROWN	30 C BROWN	50 C BROWN
(J1)	(J2)	(J3)	(J4)	(J5)	(J6)	(J7)

1887-89

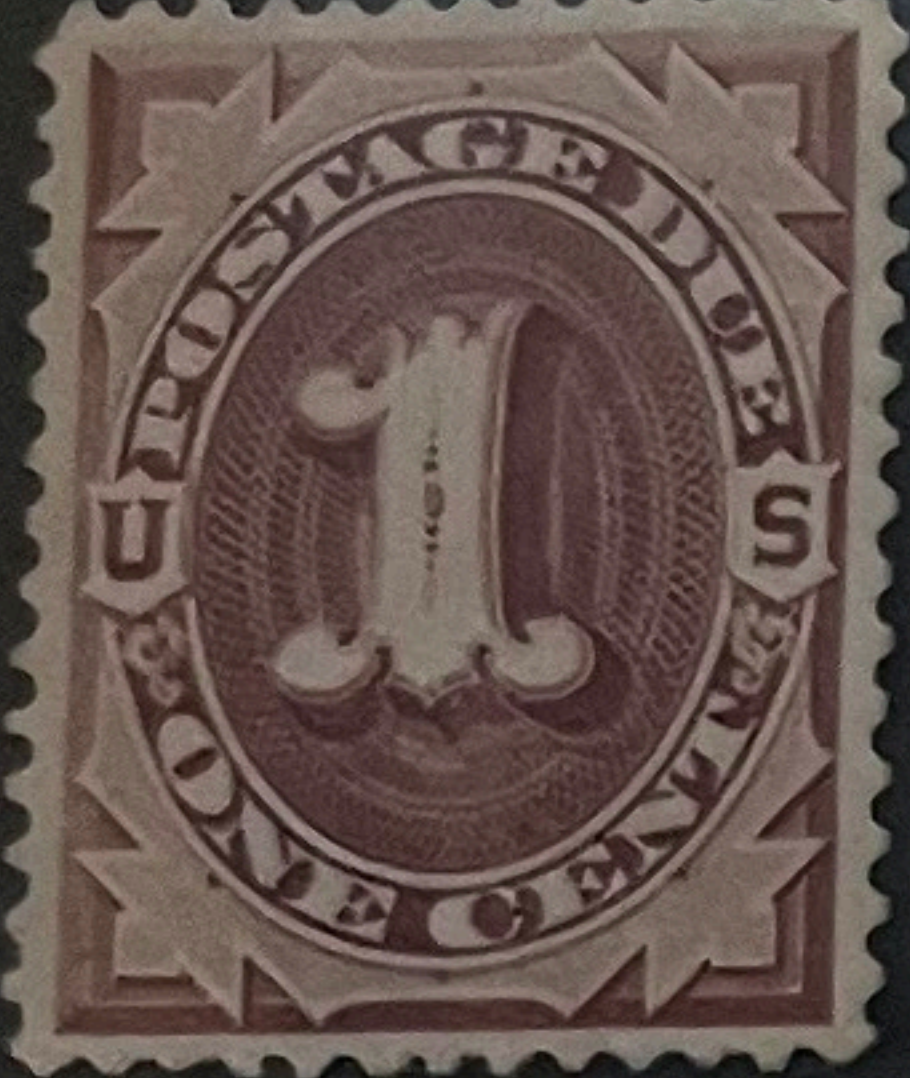
	3 C RED BROWN	5 C RED BROWN	10 C RED BROWN	30 C RED BROWN	50 C RED BROWN
(J17)	(J18)	(J19)	(J20)	(J21)	

1891-93

	1 C BRIGHT CLARET	3 C BRIGHT CLARET	5 C BRIGHT CLARET	10 C BRIGHT CLARET	30 C BRIGHT CLARET	50 C BRIGHT CLARET
(J23)	(J24)	(J25)	(J26)	(J27)	(J28)	

1894

	2 C VERMILION
(J29)	(J30)

Same 1 C DEEP CLARET	2 C DEEP CLARET	3 C DEEP CLARET	5 C DEEP CLARET	10 C DEEP CLARET	30 C DEEP CLARET	50 C DEEP CLARET
(J31)	(J32)	(J33)	(J34)	(J35)	(J36)	(J37)

## Watermarked USPS

1895

		3 C DEEP CLARET		10 C DEEP CLARET	30 C DEEP CLARET	50 C DEEP CLARET
(J40)	(J41)	(J42)	(J43)	(J44)		



UNITED STATES

POSTAGE DUE STAMPS

Watermarked USPS

Perforated 12

1911-13

1 C DEEP CLARET (J45)	1 C DEEP CLARET (J46)	3 C DEEP CLARET (J47)	
-----------------------------	-----------------------------	-----------------------------	---

10 C DEEP CLARET (J49)	50 C DEEP CLARET (J51)
------------------------------	------------------------------

Perforated 10

1914-15

1 C CARMINE LAKE (J52)	2 C CARMINE LAKE (J53)	3 C CARMINE LAKE (J54)	5 C CARMINE LAKE (J55)
---------------------------------	---------------------------------	---------------------------------	---------------------------------

10 C CARMINE LAKE (J56)	30 C CARMINE LAKE (J57)	50 C CARMINE LAKE (J58)
----------------------------------	----------------------------------	----------------------------------

Unwatermarked

Perforated 10

1916

1 C ROSE (J59)	2 C ROSE (J60)
----------------------	----------------------

Perforated 11

1917





UNITED STATES

POSTAGE DUE STAMPS

Unwatermarked

1921-25

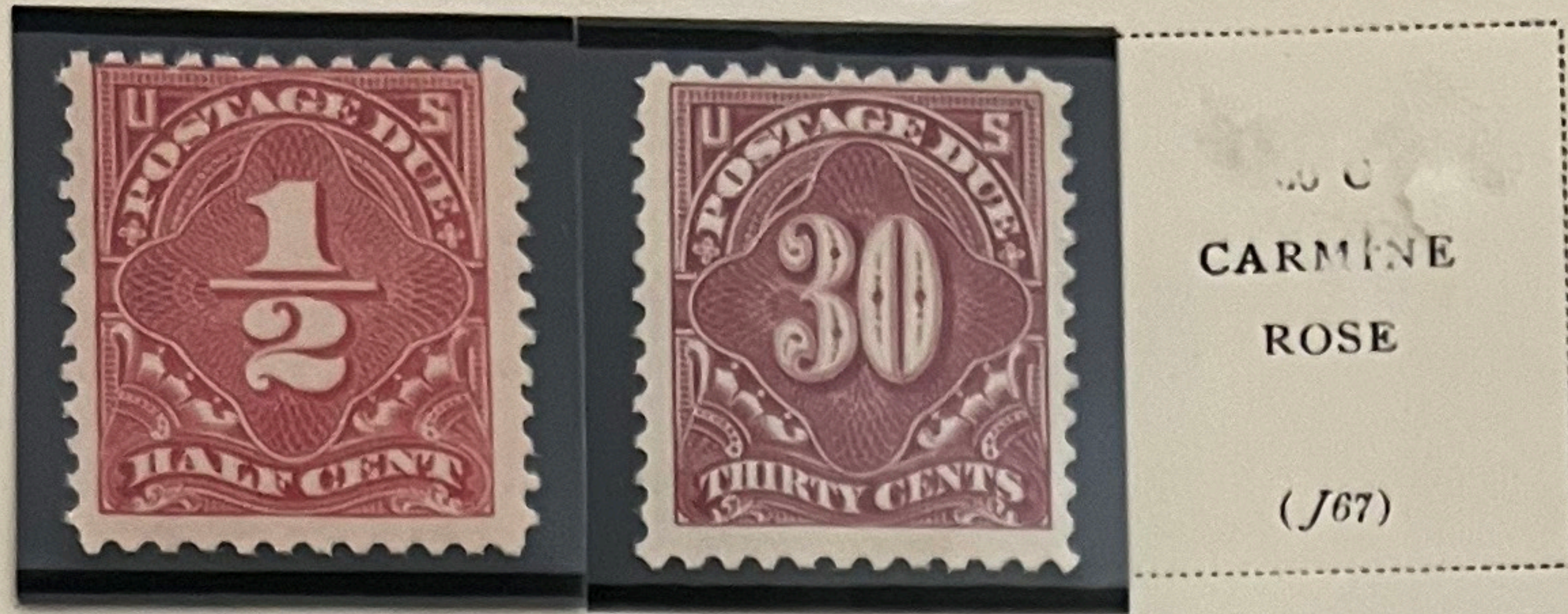

1930-31

Perforated 11



1931-32

ROTARY PRESS PRINTING

Perforated 11x10½



1956

Perforated 10½ x 11





UNITED STATES

PARCEL POST DUE STAMPS

Watermarked USPS

Perforated 12

1912



(JQ1)



5 C  
DARK GREEN

(JQ3)

10 C  
DARK GREEN

(JQ4)





16 C

On 8 C

E GREEN

(K8)

30 C

n 15 C

GRAY

(K12)

\$ 2

n \$ 1

OLET





UNITED STATES

PARCEL POST STAMPS

Watermarked USPS

1912-13

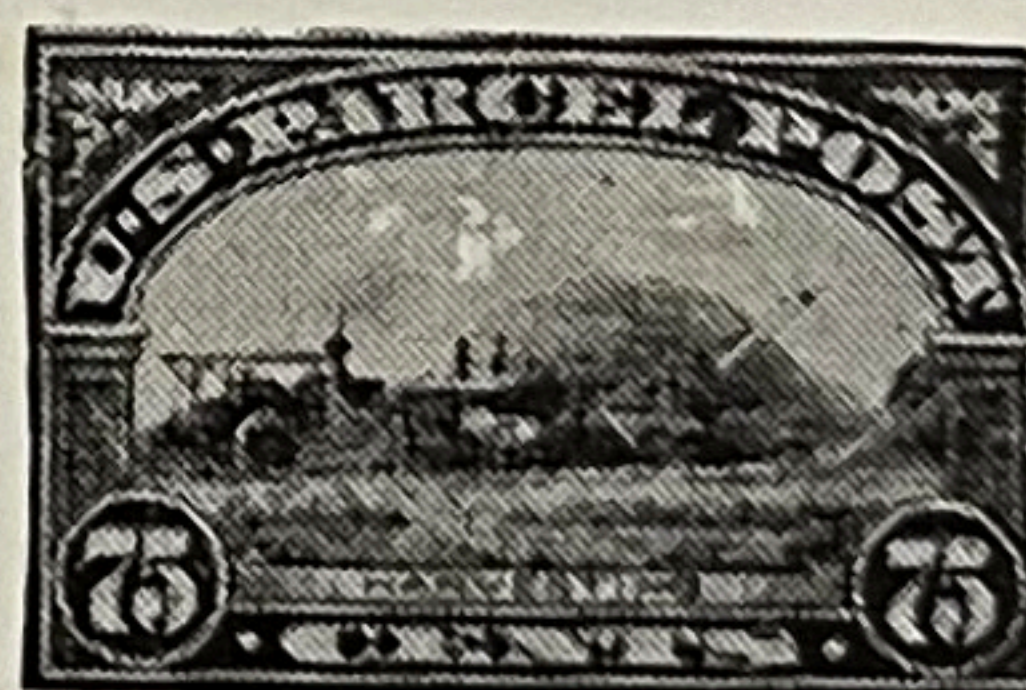
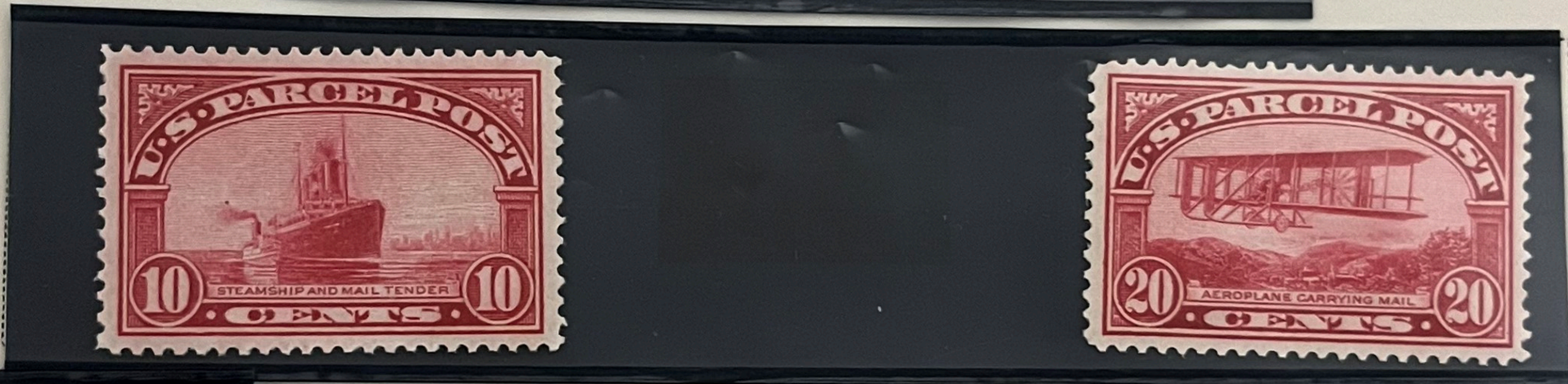

(Q11)



Unwatermarked

1928



1929

