

CANCEL WITHOUT POSTMARK

UNITED STATES  
 POSTAL CARD.  
 ONE CENT  
 NOTHING BUT THE ADDRESS TO BE ON THIS SIDE.

*A. C. Cowles  
 209 Market St  
 City*

UNITED STATES  
 POSTAL CARD.  
 ONE CENT  
 NOTHING BUT THE ADDRESS TO BE ON THIS SIDE.

*Messrs Bartlett & Son  
 South Amboy  
 N.J.*

UNITED STATES  
 POSTAL CARD.  
 ONE CENT  
 NOTHING BUT THE ADDRESS TO BE ON THIS SIDE.

*Messrs Bartlett & Son  
 South Amboy  
 N.J.*



TYPES OF  
DUPLEX GRIDS

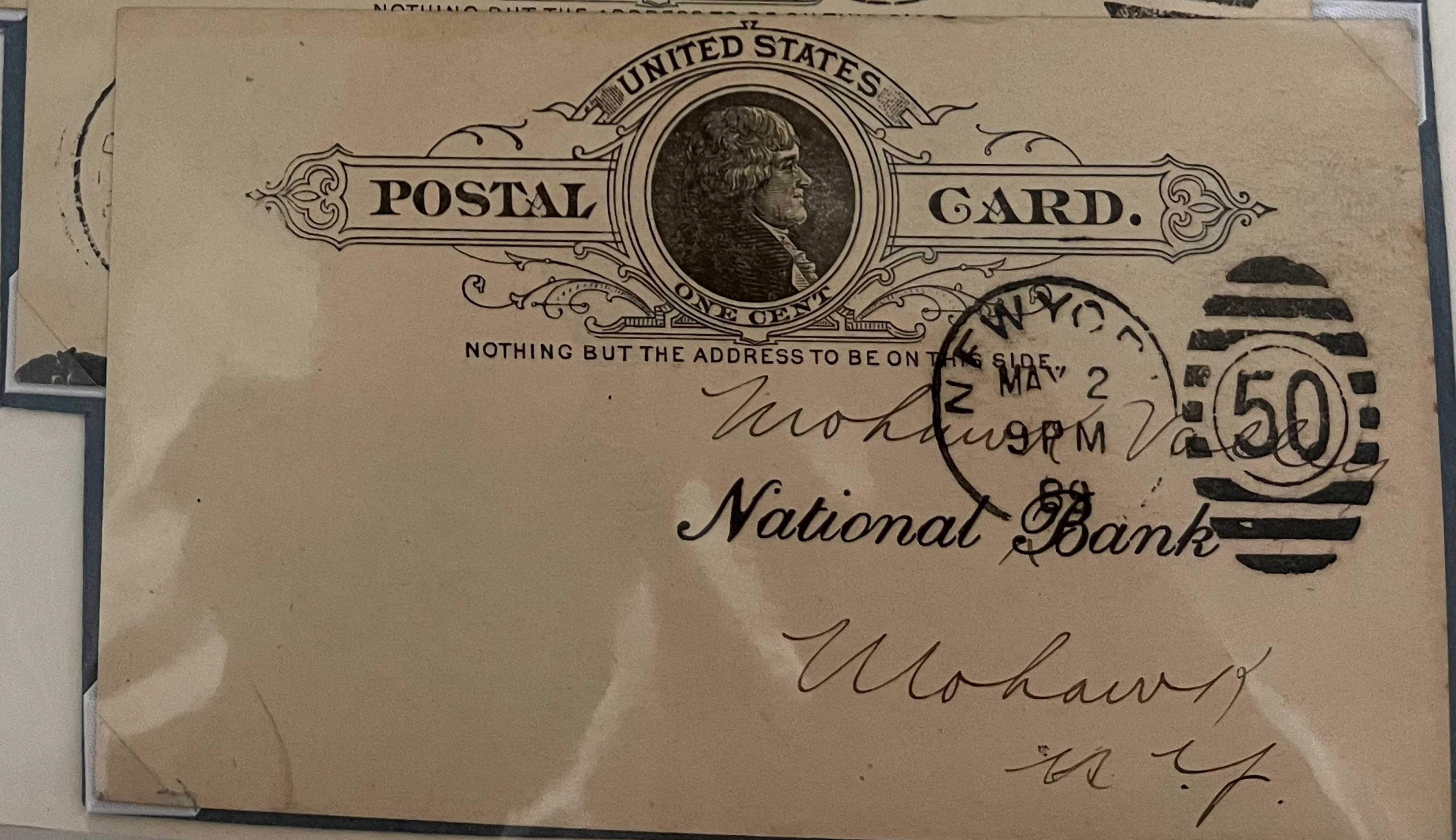
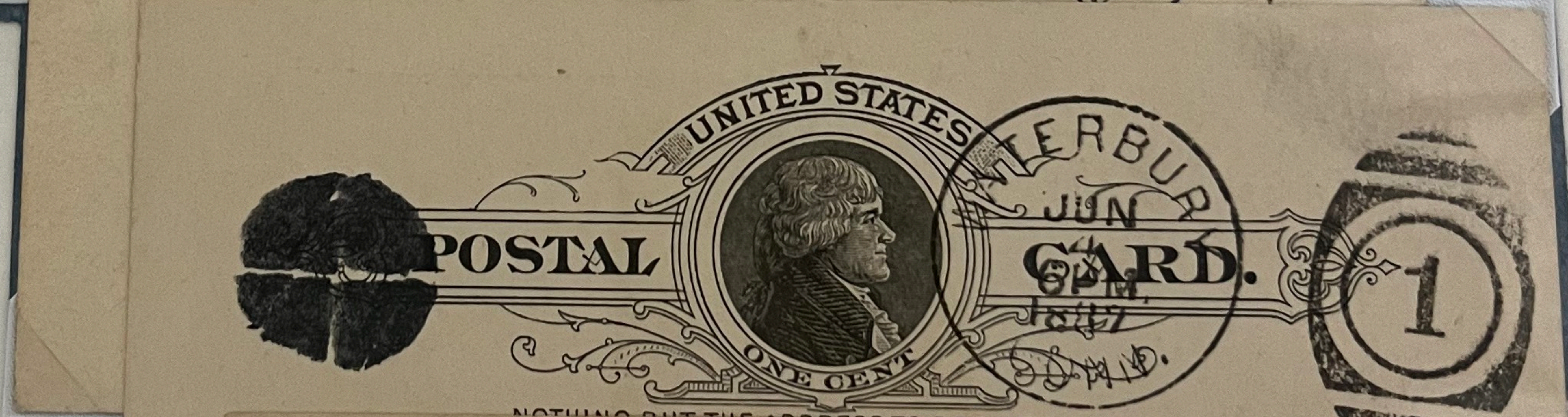
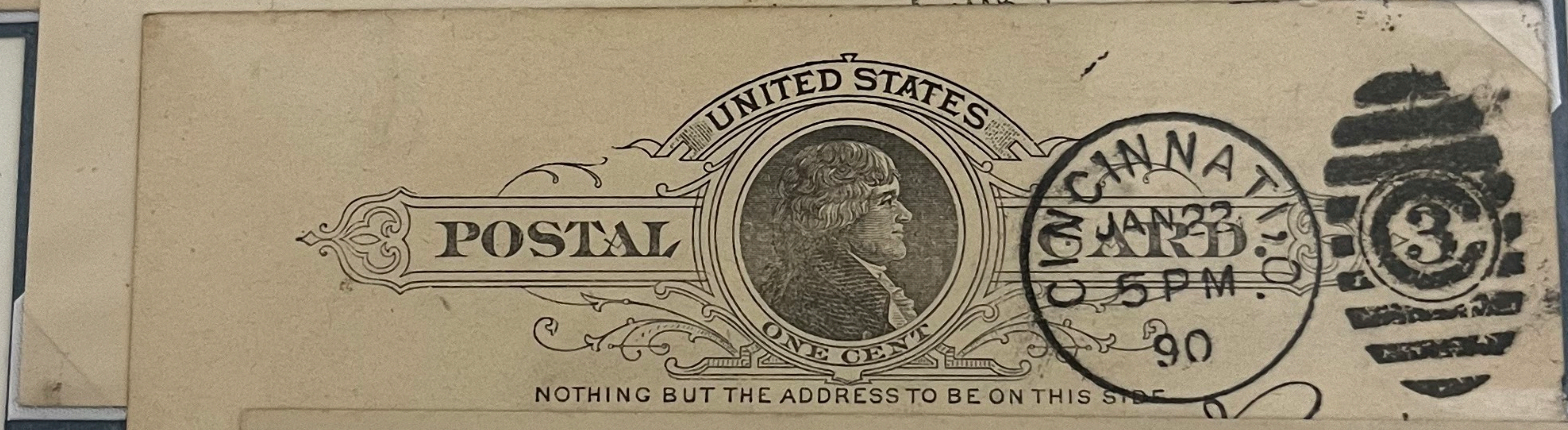
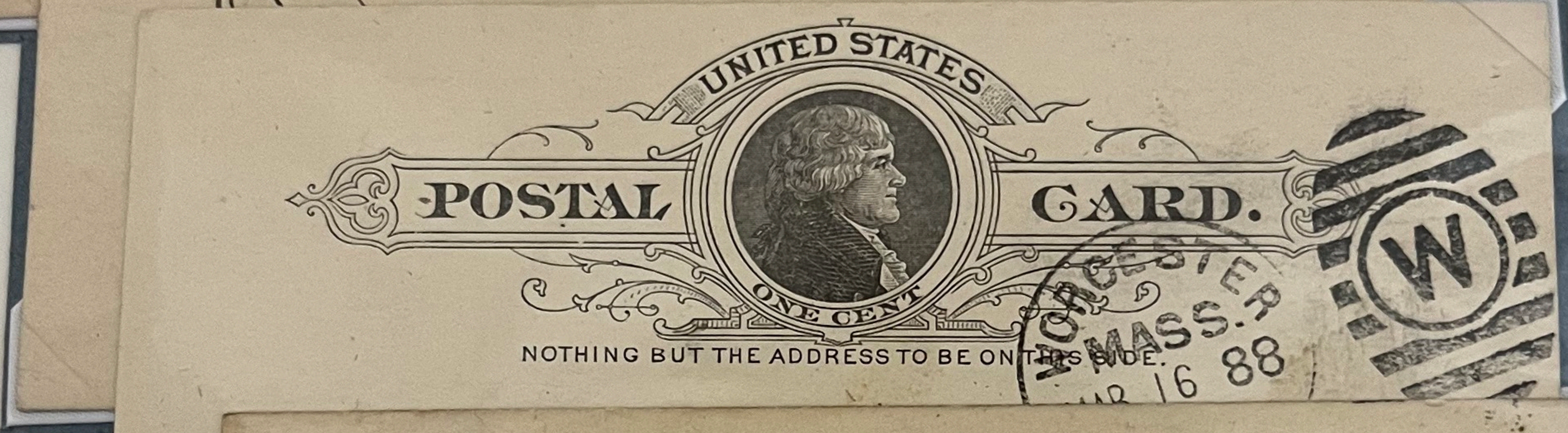
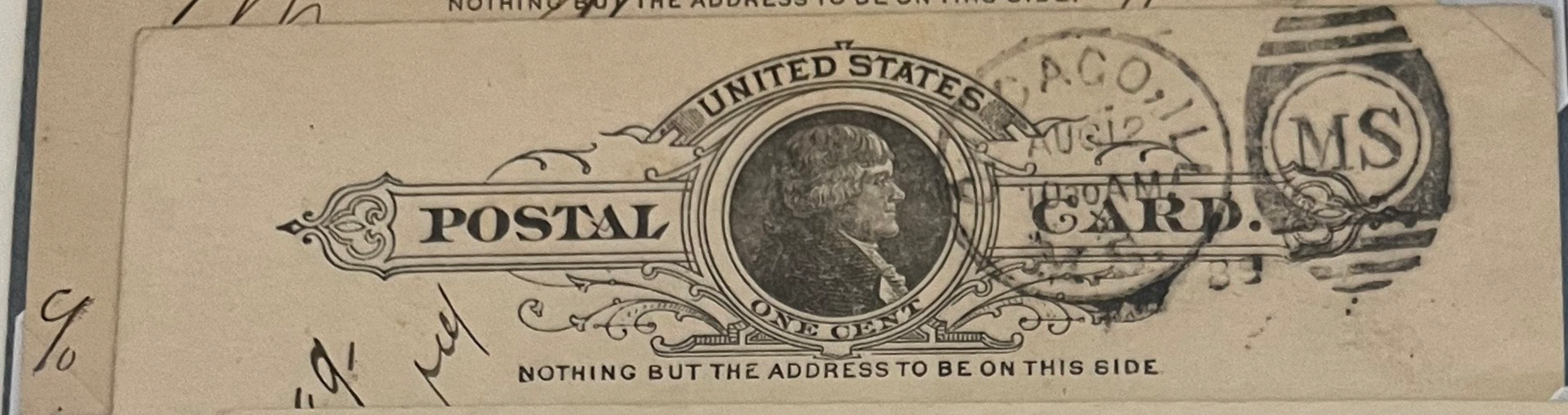
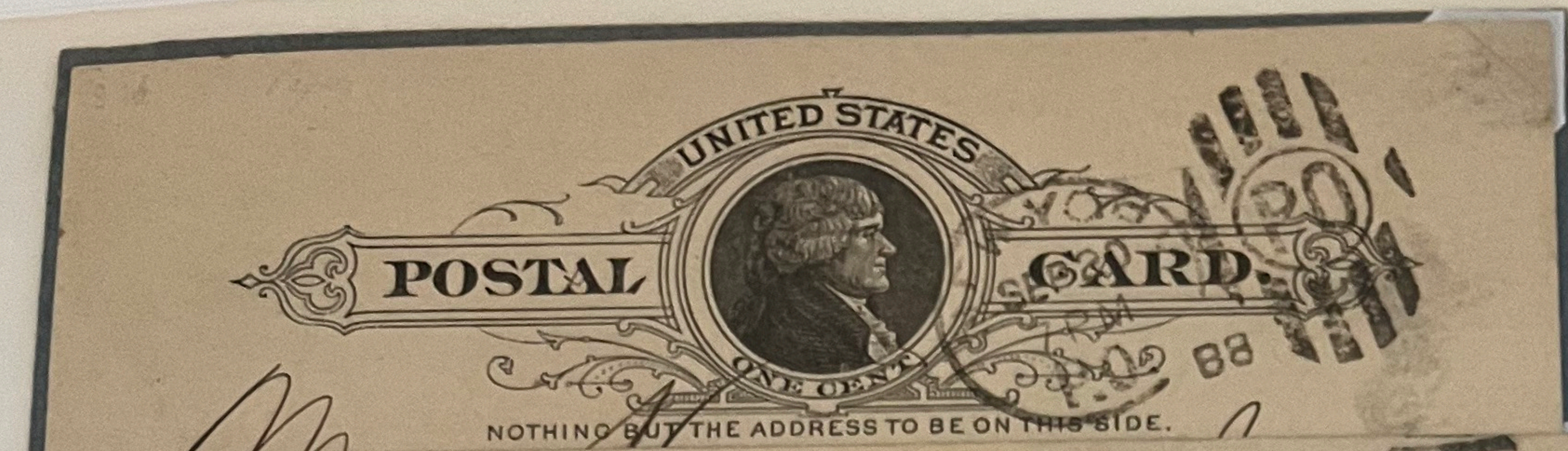

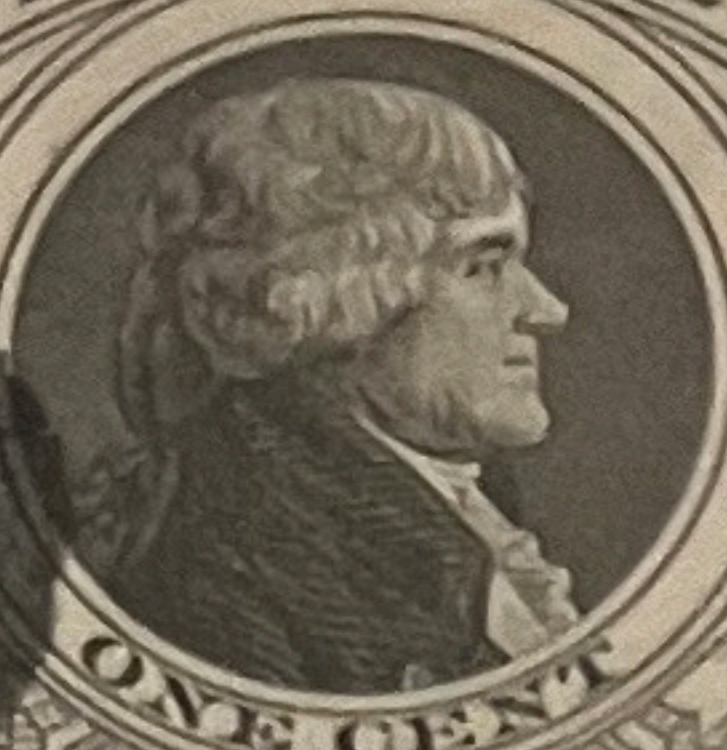

BLACK CORK  
CANCELS

UNITED STATES  
  
 POSTAL CARD. ONE CENT  
 SALVAGE SEP 12 1893  
 NOTHING BUT THE ADDRESS TO BE ON THIS SIDE.

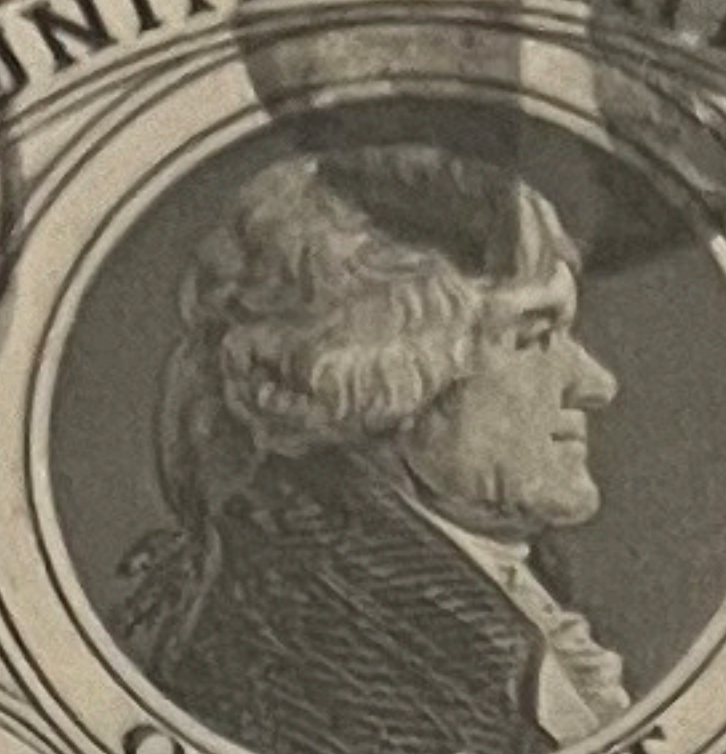
UNITED STATES  
  
 POSTAL CARD. ONE CENT  
 KEY PORT DEC 5 1893  
 NOTHING BUT THE ADDRESS TO BE ON THIS SIDE.

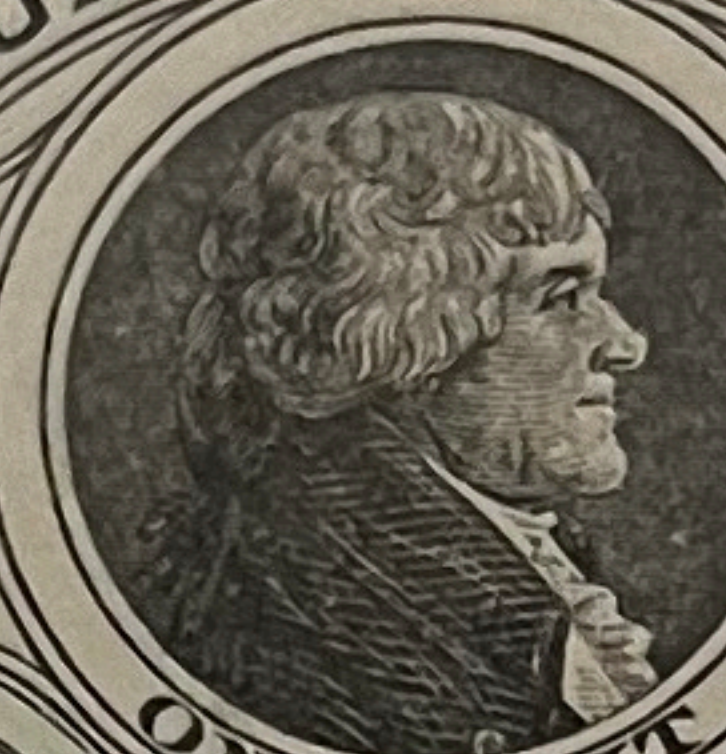
UNITED STATES  
  
 POSTAL CARD. ONE CENT  
 THE RIVER  
 NOTHING BUT THE ADDRESS TO BE ON THIS SIDE.

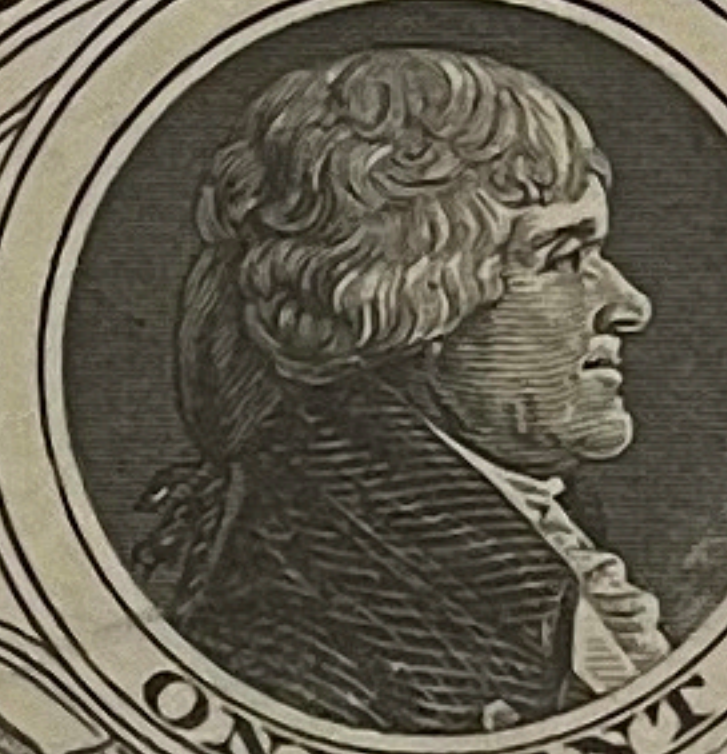
UNITED STATES  
  
 POSTAL CARD. ONE CENT  
 NOTHING BUT THE ADDRESS TO BE ON THIS SIDE.

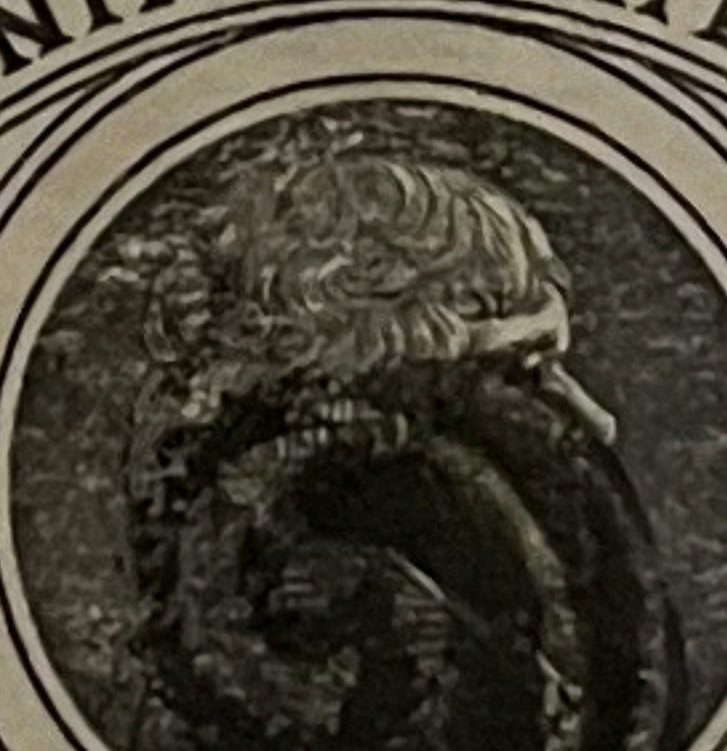
UNITED STATES  
  
 POSTAL CARD. ONE CENT  
 BARNSTABLE JUL 1891  
 NOTHING BUT THE ADDRESS TO BE ON THIS SIDE.

UNITED STATES  
  
 POSTAL CARD. ONE CENT  
 WAKERTON PA 1891  
 NOTHING BUT THE ADDRESS TO BE ON THIS SIDE.  
 J. D. Bartlett  
 South Amboy  
 W. J.



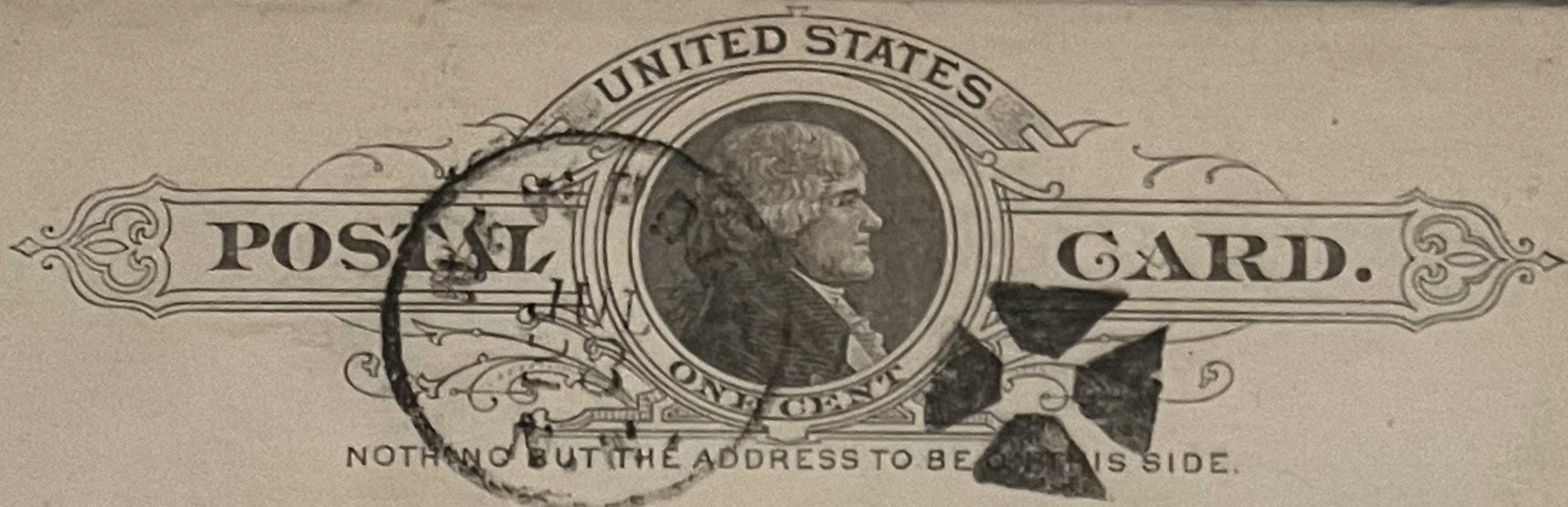

BLACK CORK  
CANCELS

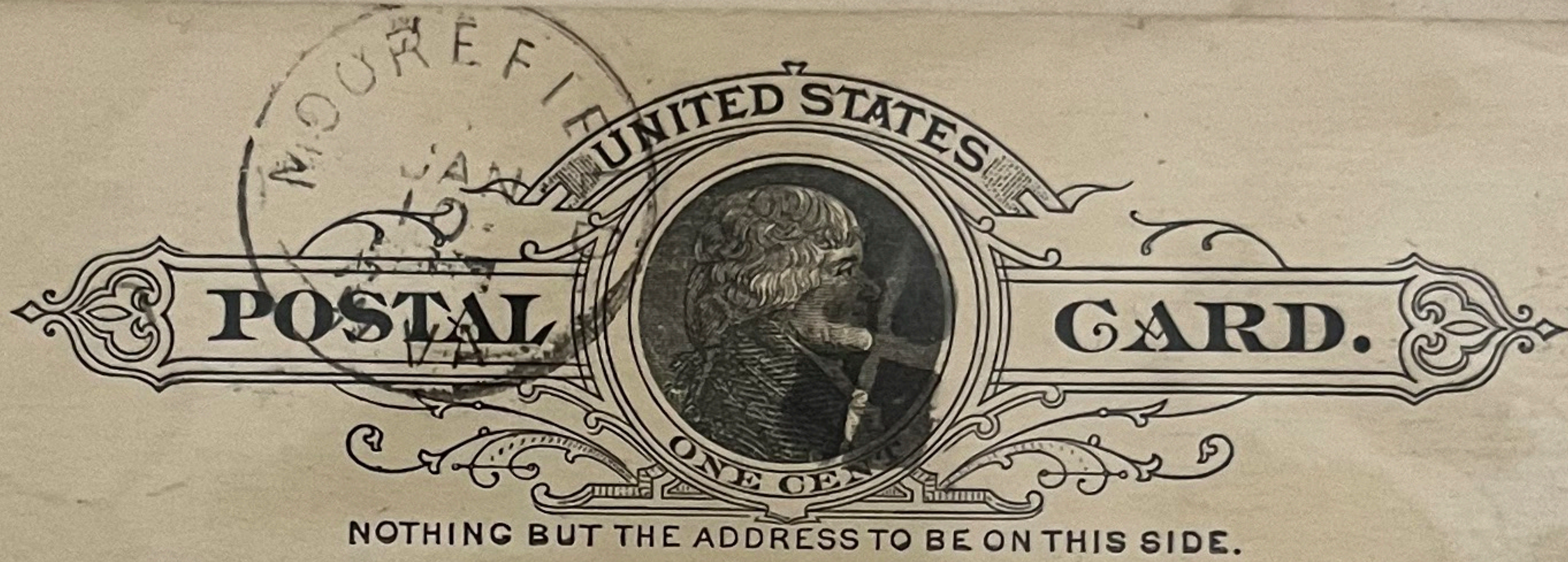
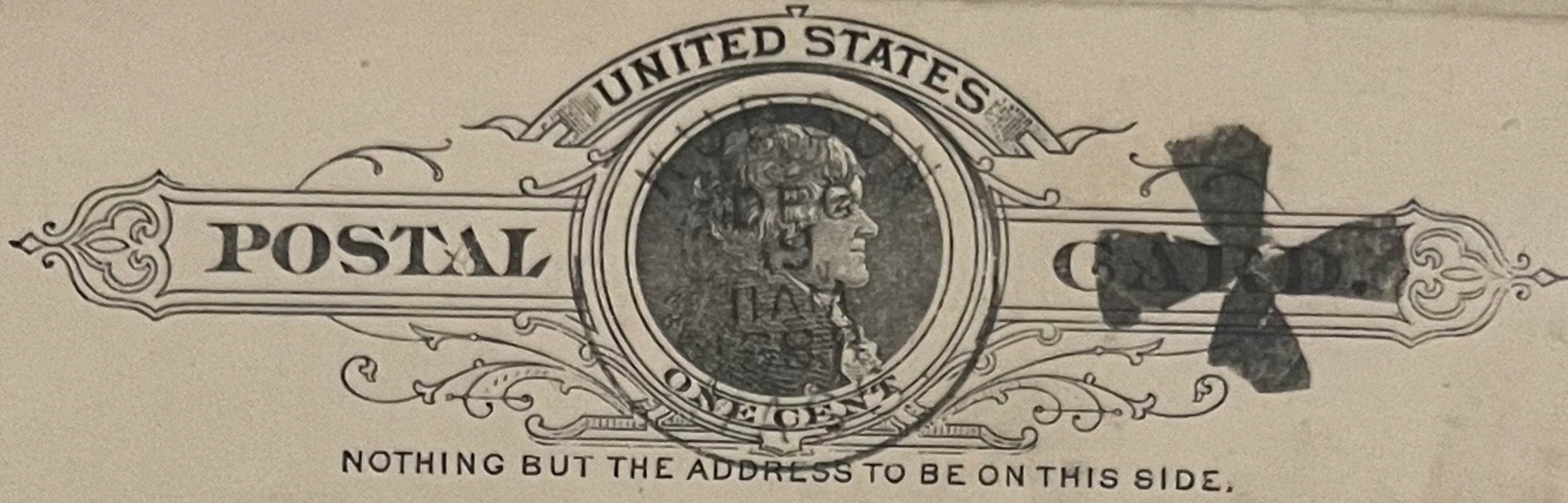

1/2

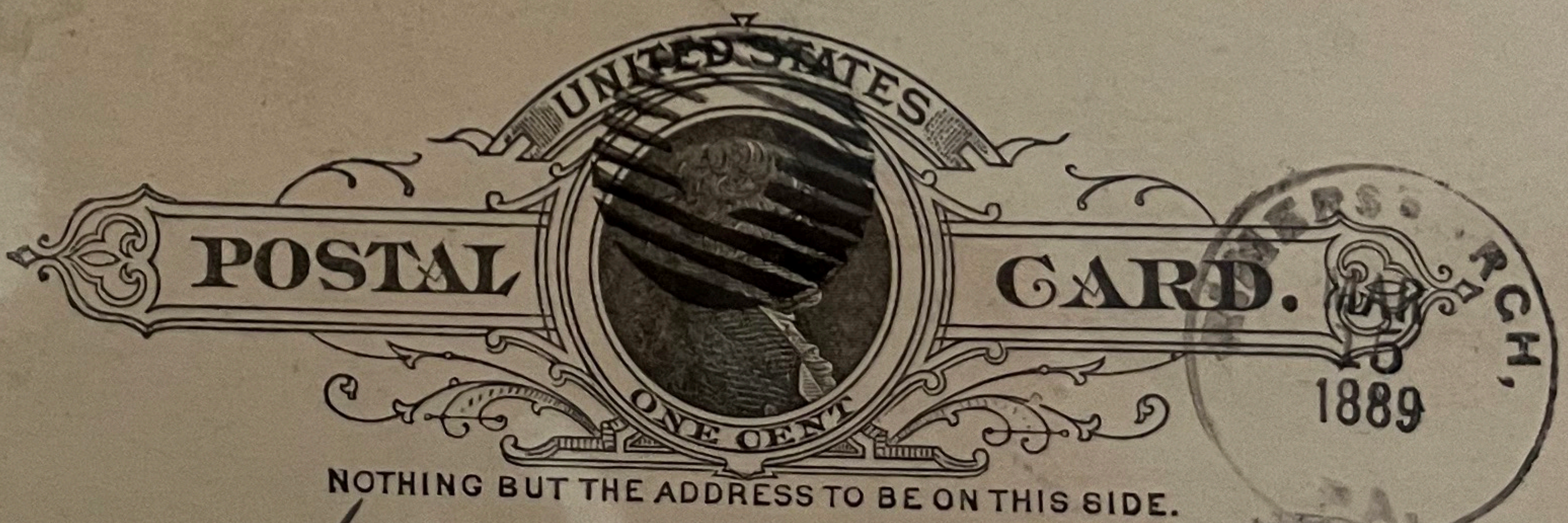
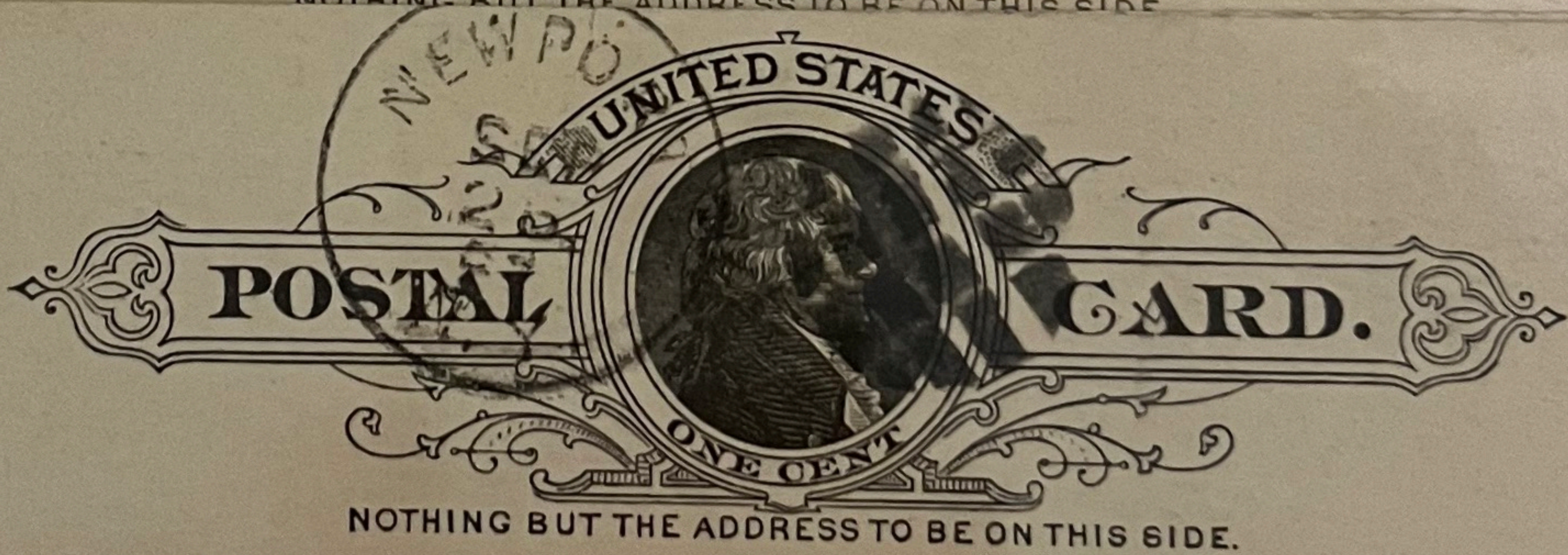
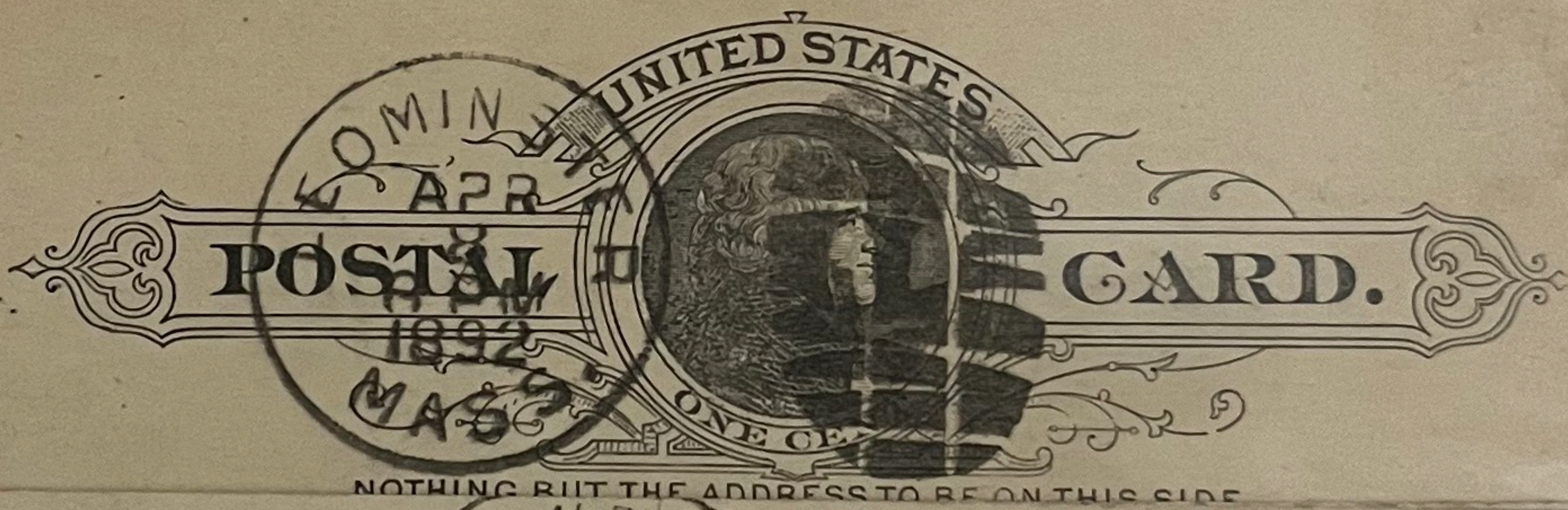

John Storer  
Belleville  
Pa

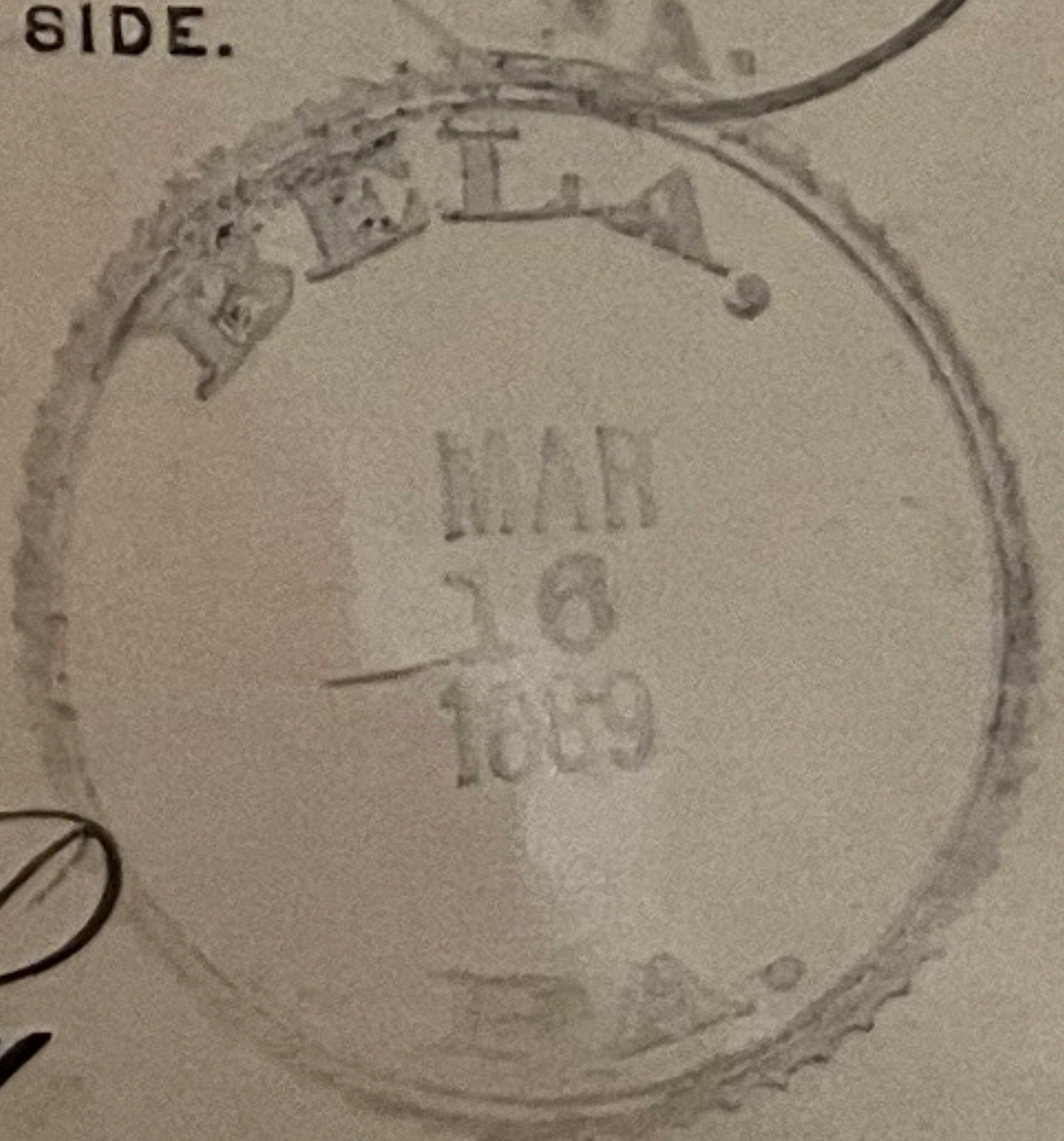



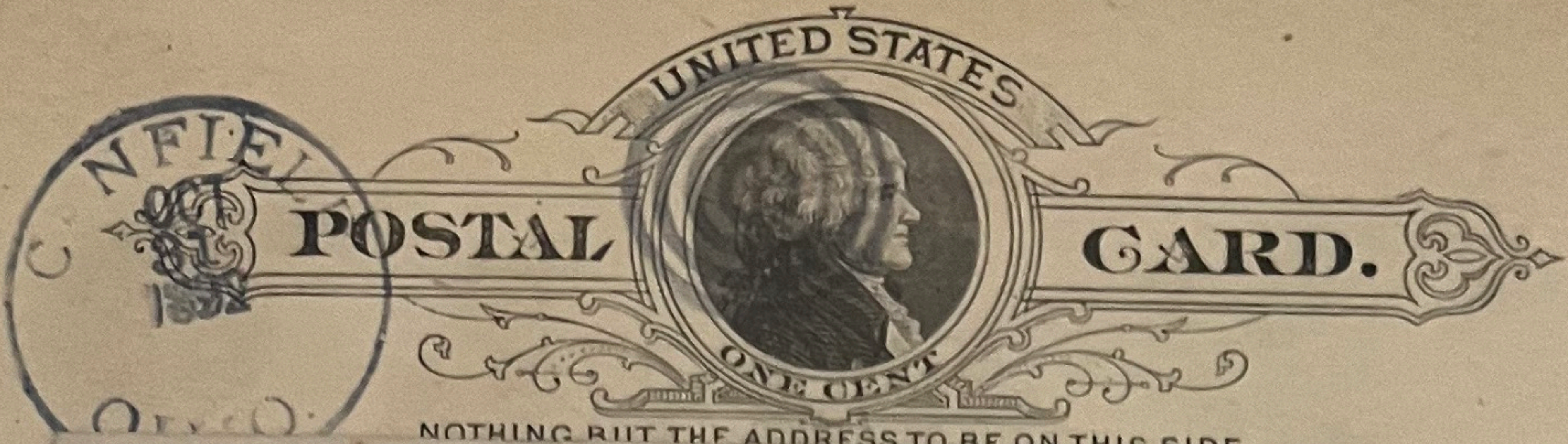

COLORED TARGET CANCELS

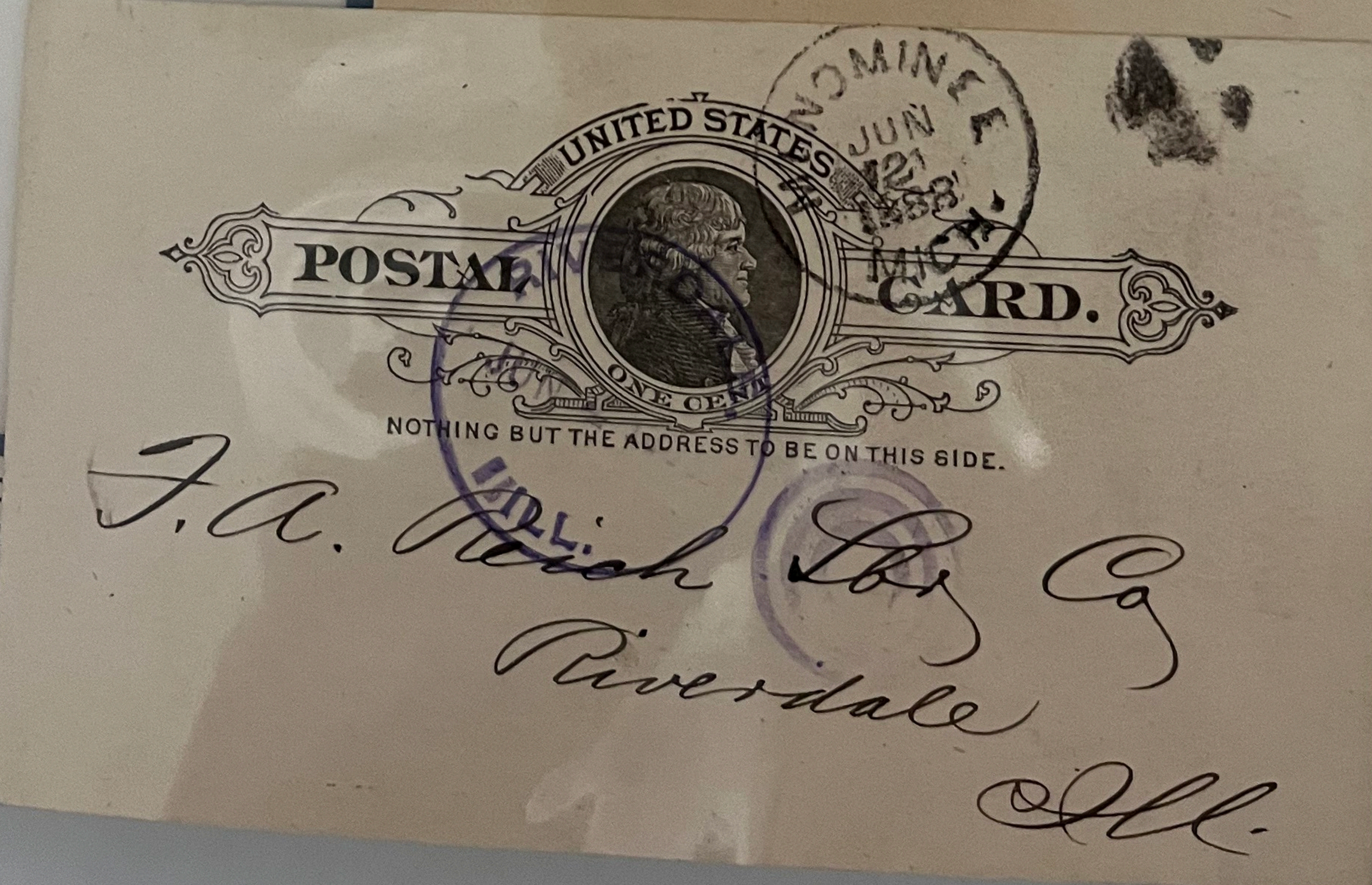
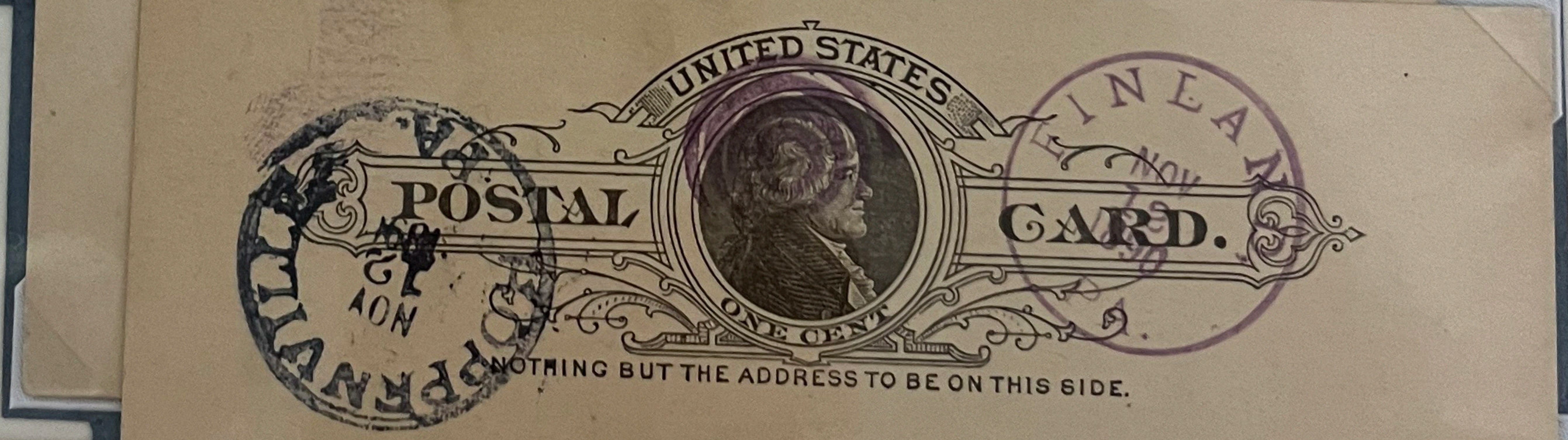
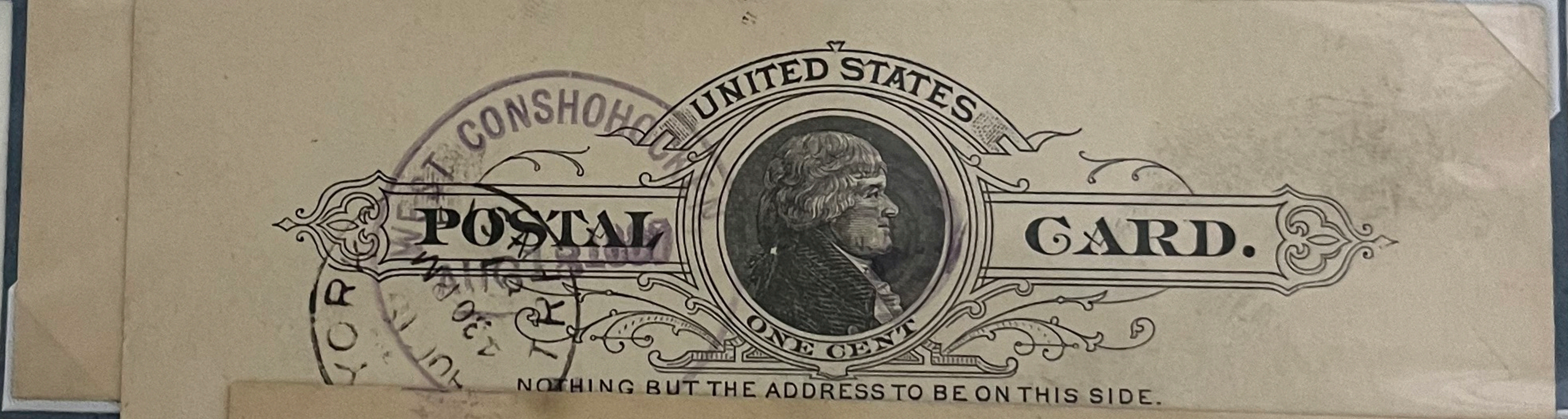
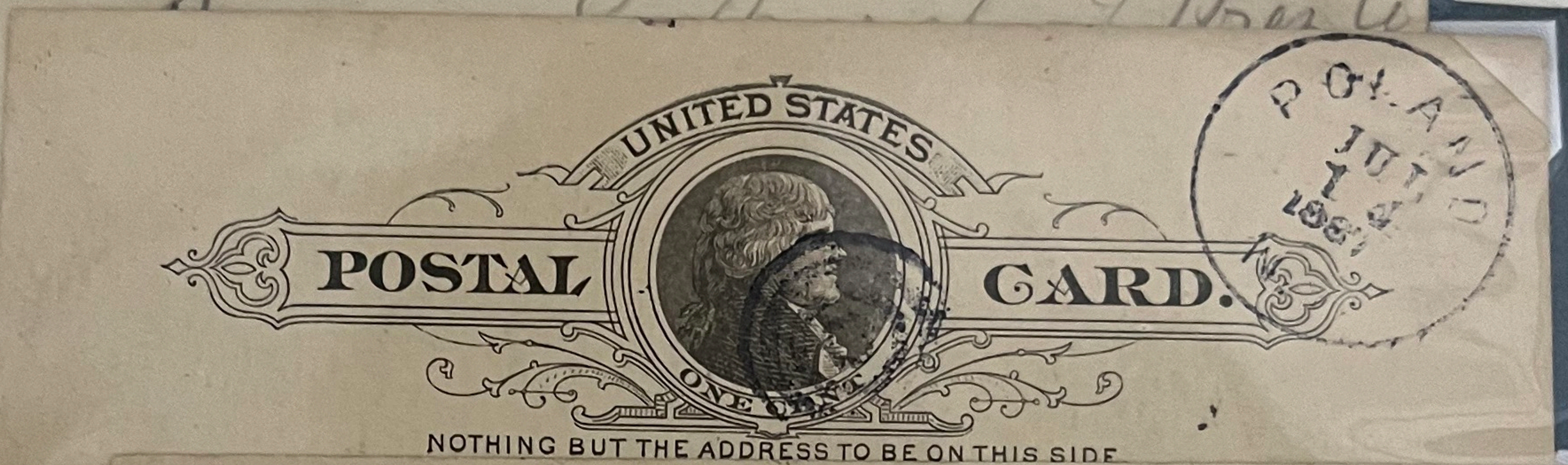
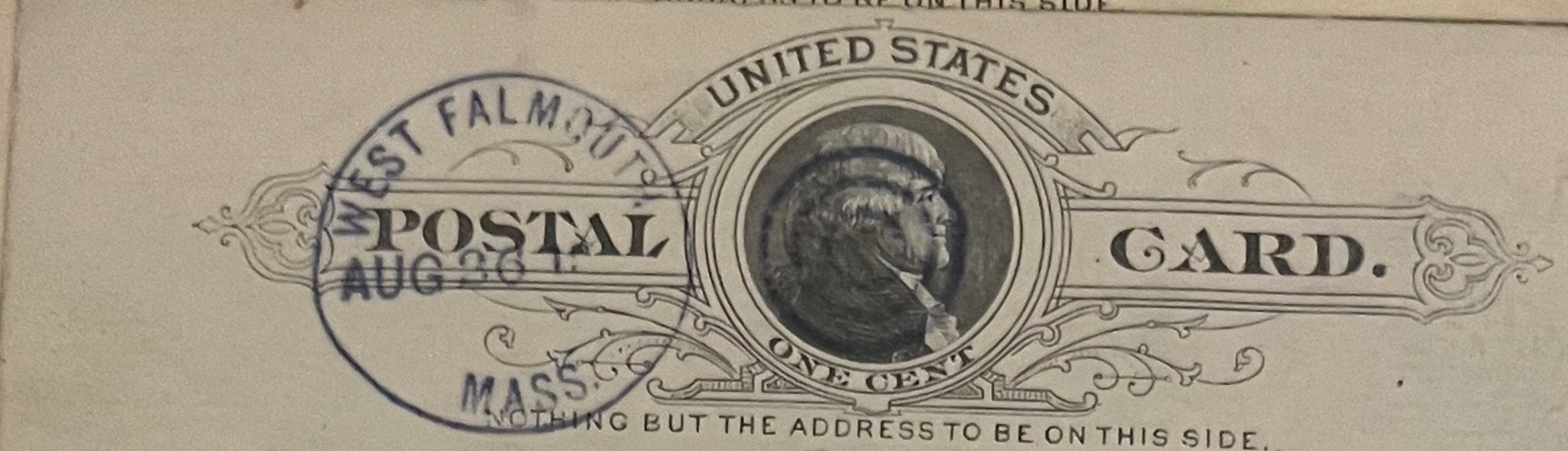

*River  
Penwell  
R  
11*

Co  
we  
iz



INTERESTING MESSAGES ON THE 1886 JEFFERSON POSTAL CARDS

My beloved yellow: \_\_\_\_\_

? ? ? ? ? ? ? ? ? ?  
 ? ? ? ? ? ? ? ? ? ?  
 ? ? ? ? ? ? ? ? ? ?

Algernon

GREAT REGISTER  
TULARE COUNTY.

Number 5134 -  
 Name Hitt Jeremiah  
 Age 59  
 Country of Nativity New York  
 Occupation Farmer  
 Local Residence Hanford

NATURALIZED: {  
 Date Sept 24 1886  
 Place NY  
 By what Court NY

Date of Registration Sept-24, 1886  
 Sworn Che

OFFICE OF COUNTY CLERK,  
County of Tulare, State of California. } ss.

I, LANCELOT GILROY, County Clerk of said County, do hereby certify that the foregoing is a true and correct transcript of the entries of the Registration of said Jeremiah Hitt on the Great Register of Tulare County as the same herein appears, and that the same is cancelled.

Attest my hand and the seal of the Superior Court, this 29 day of Aug 1886

L. Gilroy County Clerk,  
John G. King Deputy Clerk.

*Mystic arguing*  
 14 Cornfield  
 15 Koramas  
 OVERACT  
 BEVILER  
 ARICATI  
 MALAKOF  
 ACETOSE  
 STRIFES

16 Hand  
 17 HAGGARD  
 AMERCER  
 GENOESE  
 BROTTOS  
 ACETALS  
 RESOLVE  
 DRESSED

18 of. o.  
 19  
 M FES  
 PALLS  
 PASTIES  
 FASCINATE  
 MELTINGNESS  
 SLINGCART  
 SEANA  
 STER  
 EST  
 MER FORSTER  
 MALEO OPALINE  
 MATTERS SPARCEUS  
 MATANATARAMENTA FLAMBERRIES  
 MELTINGNESS LEDDED RESERVING  
 REENGAGESTIN DARDOR TEARING  
 ORANGES ENTERER RUING  
 STEES READORN SEC  
 ASS PIM  
 S DAMES  
 DERIDED  
 PARADISES  
 DIMIDIATING  
 MEDIATELY  
 SESTETS  
 DEILS  
 SNY  
 G

421 Hill St S.F. J.C.M.



UNIVERSAL POSTAL UNION  
 (Union Postale Universelle)  
 UNITED STATES OF AMERICA  
 (États-Unis d'Amérique)

WRITE ONLY THE ADDRESS ON THIS SIDE.

STAMP: ST. LOUIS MO. APR 2 1894

POSTAGE: 2 CENTS

UNIVERSAL POSTAL UNION  
 (Union Postale Universelle)  
 UNITED STATES OF AMERICA  
 (États-Unis d'Amérique)

WRITE ONLY THE ADDRESS ON THIS SIDE.

STAMP: NEW YORK N.Y. APR 2 1894

POSTAGE: 2 CENTS

*J. V. ...  
 Bombay ...  
 ...  
 ...*

Bonanza,  
 Dec. 23,  
 1883  
 to England

UNIVERSAL POSTAL UNION  
 (Union Postale Universelle)  
 UNITED STATES OF AMERICA  
 (États-Unis d'Amérique)

WRITE ONLY THE ADDRESS ON THIS SIDE.

STAMP: NEW YORK N.Y. APR 2 1894

POSTAGE: 2 CENTS

*...  
 ...  
 ...*

Silver City,  
 1898  
 New York, N.Y.  
 transit,  
 days  
 itzerland

UNIVERSAL POSTAL UNION  
 (Union Postale Universelle)  
 UNITED STATES OF AMERICA  
 (États-Unis d'Amérique)

WRITE ONLY THE ADDRESS ON THIS SIDE.

STAMP: BOSTON MASS. APR 2 1894

POSTAGE: 2 CENTS

*Rev. P. Dudley Jr.  
 ...  
 ...*

ENGLAND.

SP37  
 SP26



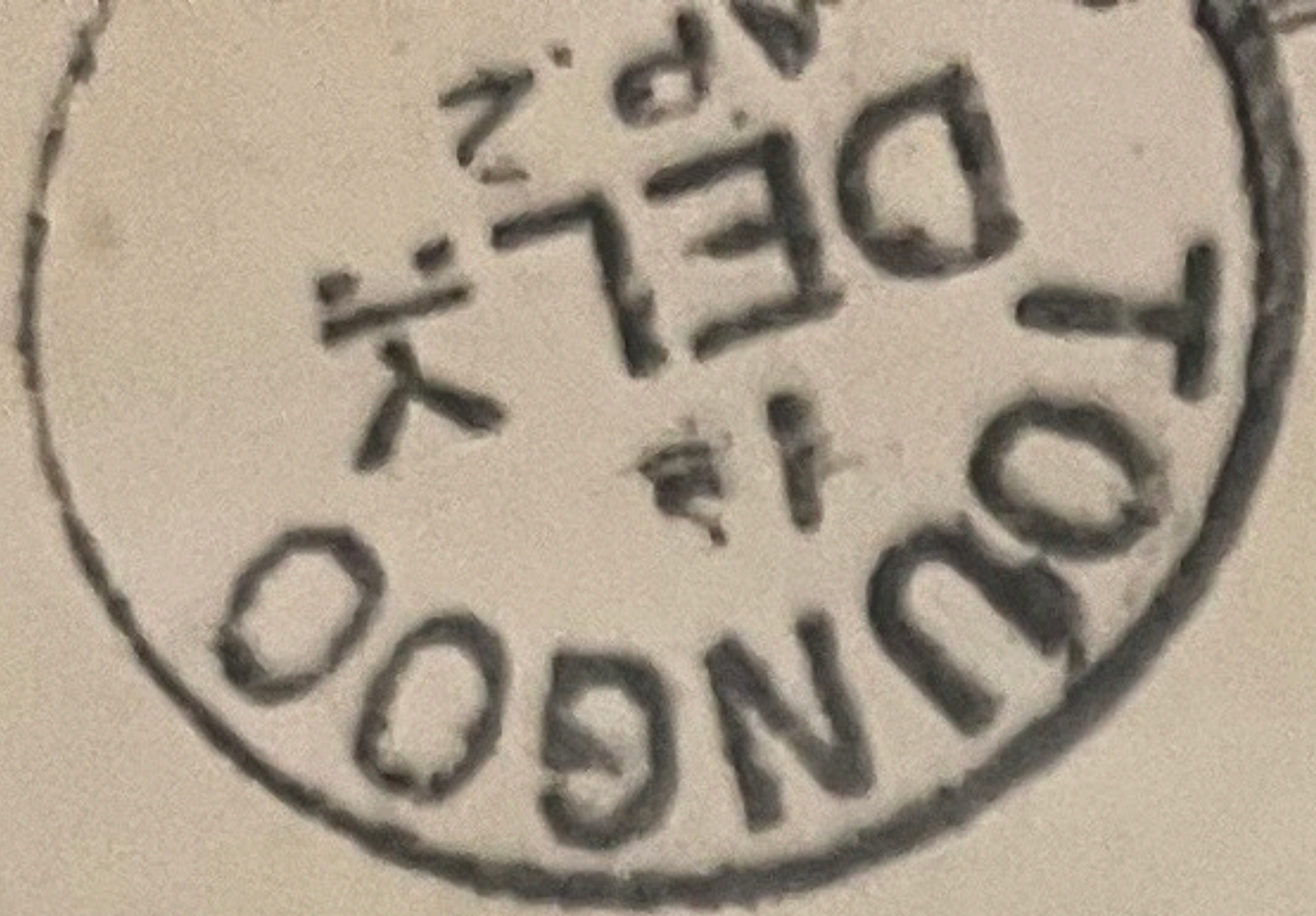

*Youngwood, Pa. July 21 1878*  
*British American*  
*Post Office*

(Not reported  
in Mint  
Condition)

UPSS NO. *S29*

Scott No. *UX28*

Var. *Rotary Press*

*-Bronze*

*Blue on*

*Bluish*

G. C. Slawson  
Postal Card  
Collection

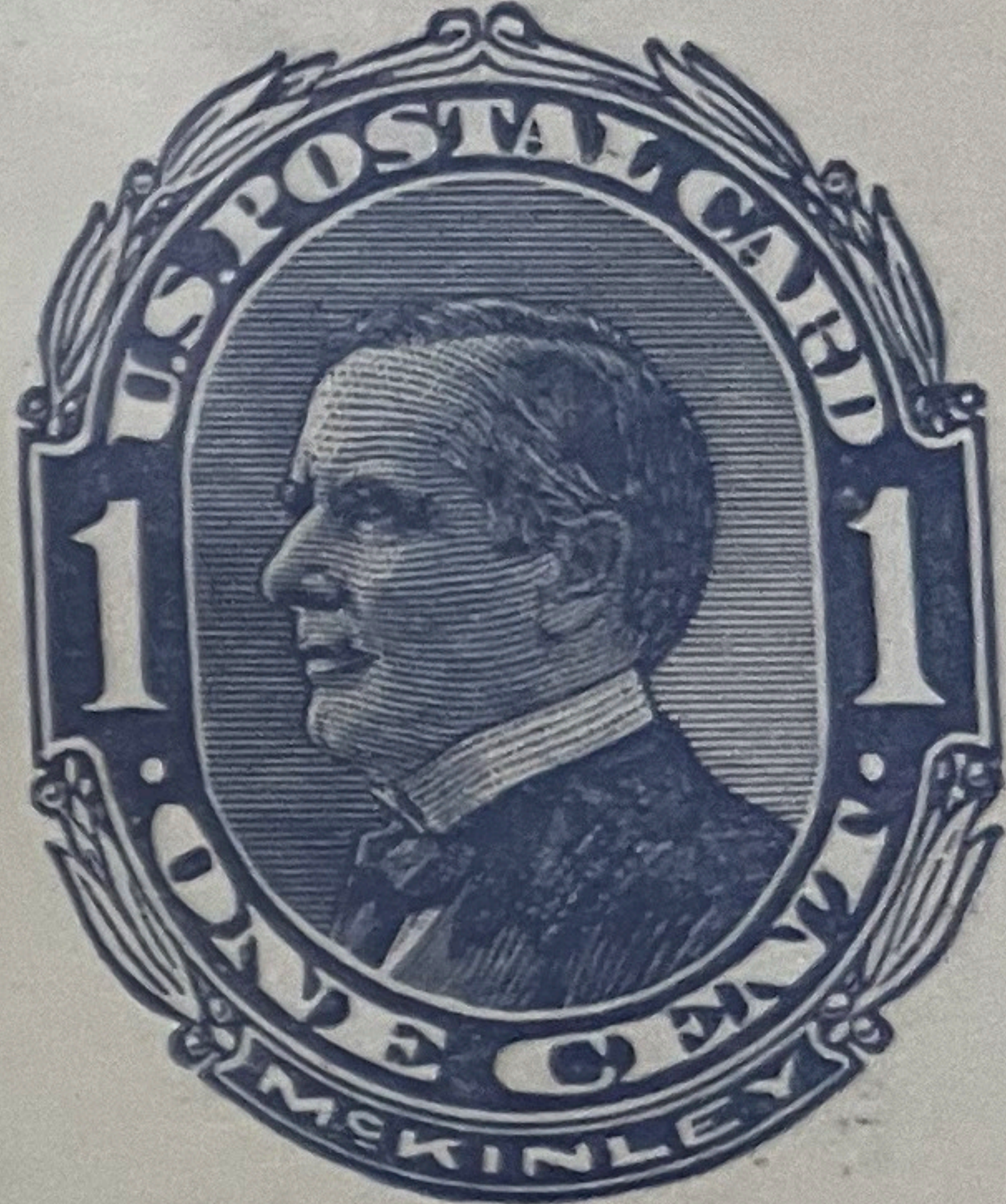

THIS SIDE OF CARD IS FOR

**Sterling Debenture**  
**Brunswick**

**oration,**  
**disson Square,**  
**NEW YORK CITY.**

NEW YORK

WRITE ONLY THE

*P. M. P. Dudley Jr.*



"COLIMA."

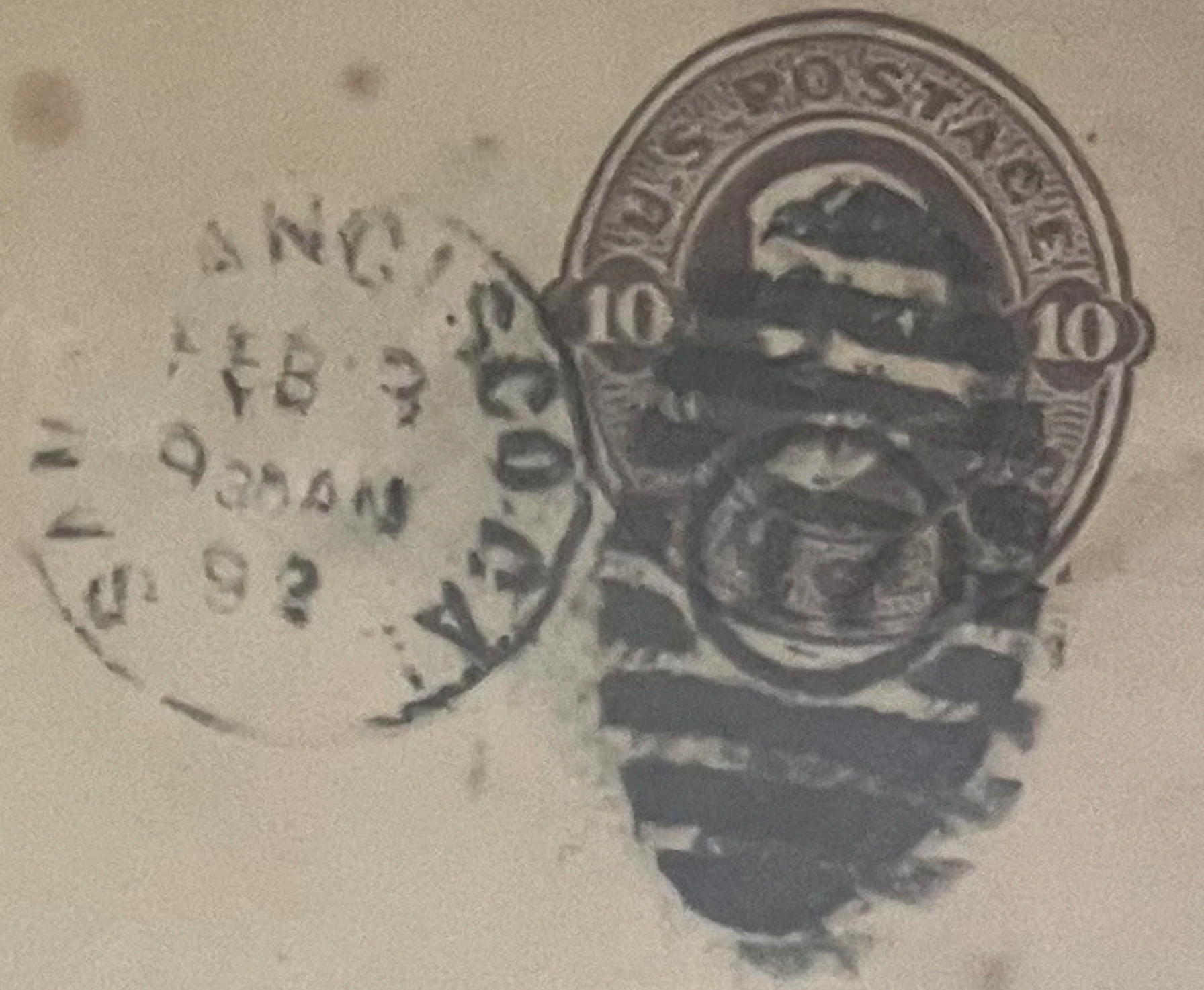

Sr.

GERENTE,  
Del Banco Occidental,  
SANTA ANA.

Recd from au.  
Tuesday April

No 1

Lewis. W. Green  
Co - Messing

No. 480A  
Die 60  
Type  
Var. HG  
Size 8  
Knf. 36  
Wmk. 2

O. E. Babcock

BRAZIL

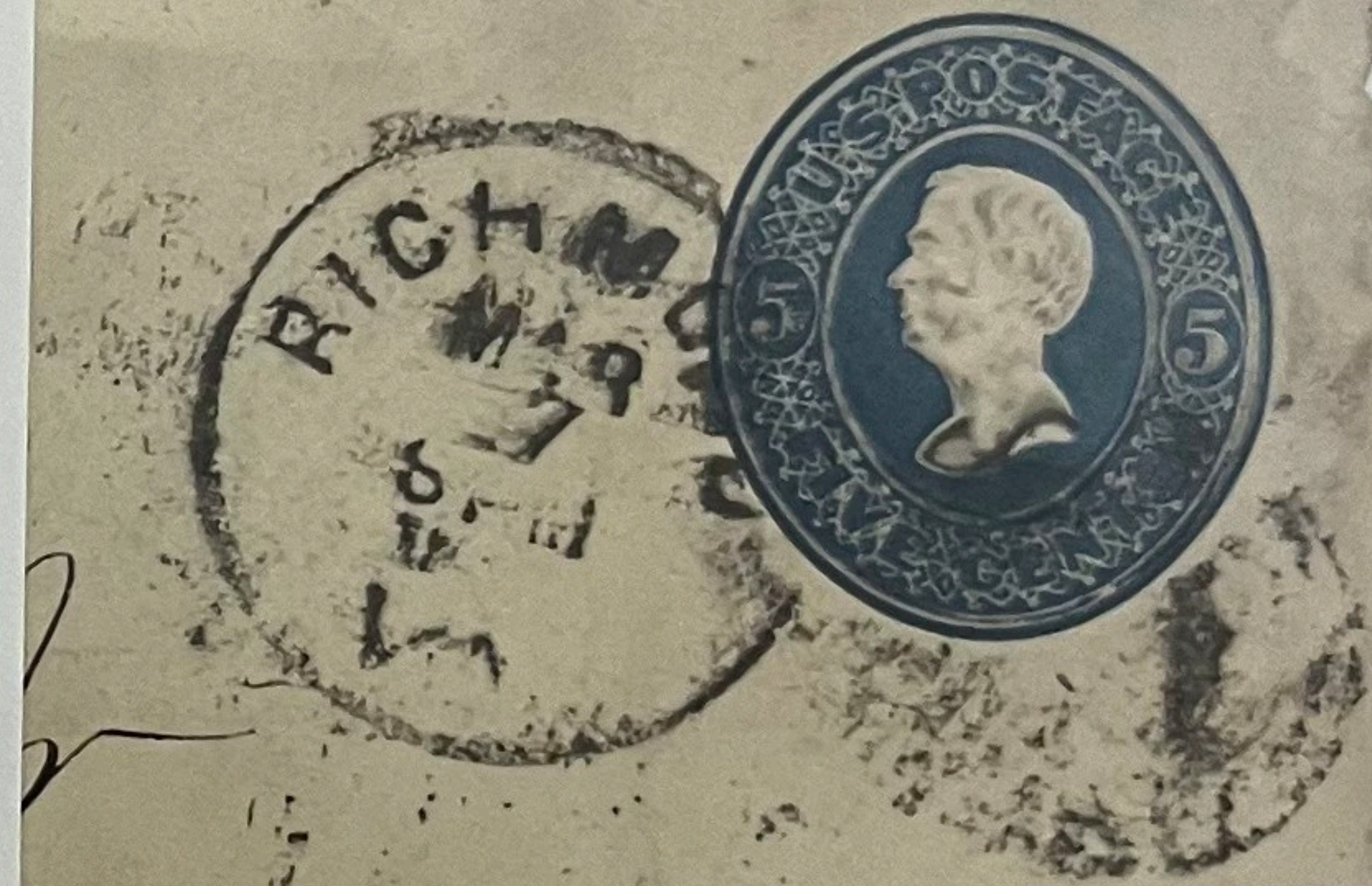

Hers and Co  
Janeiro  
Brazil S.A.

Señor

Eduardo Tardáguila.

Casilla 181. (correo)

Montevideo

Uruguay  
S.A.

TER  
AVS  
RIES  
INE  
HE  
E

No.



Aug 24/82

Mr. J. ...  
Cane

No. 474  
Die 60  
Type  
Var. 8G  
Size 7  
Knf. 31  
Wmk. 5

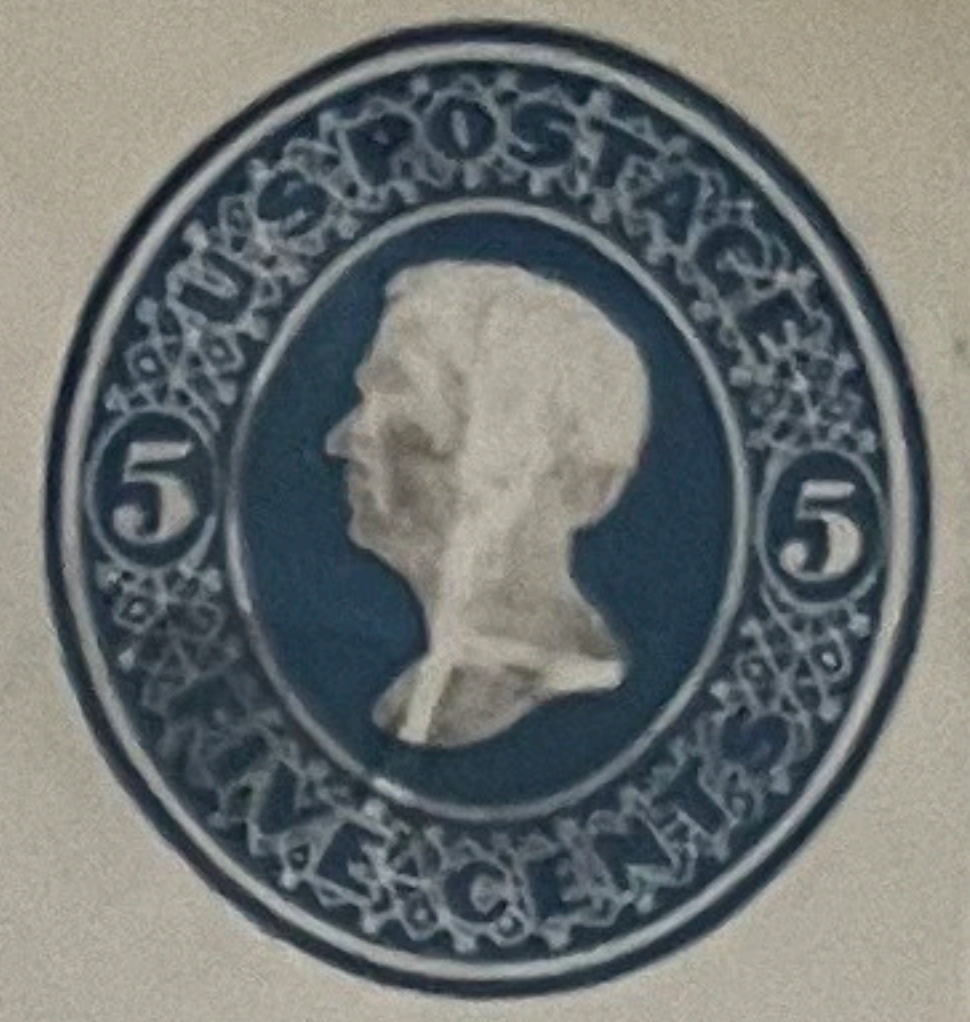
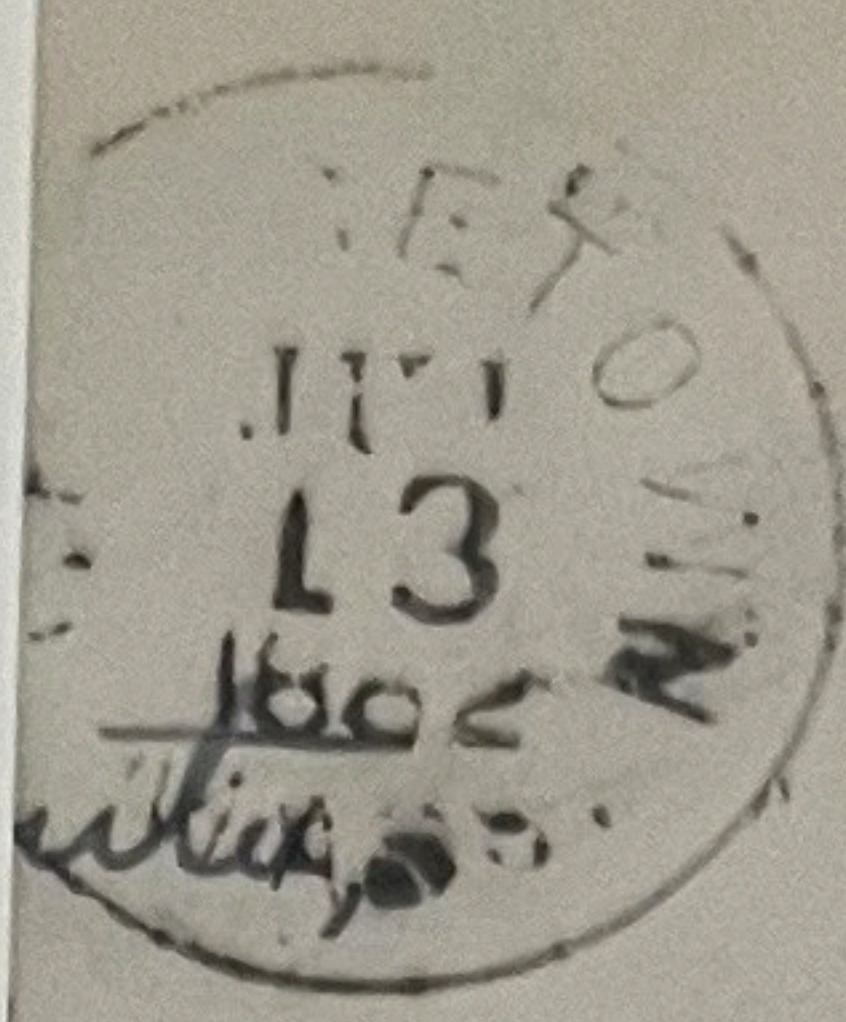

... Filho & Co.,

De S. S. Mark Lane,  
Robert Street,  
Brooklyn, N.Y.

O. E. Babcock  
BRAZIL

...  
to America

Recd. Saturday April 1

Mrs

Lewis, D. Crensh  
Go Mess Ph

R

No. 480A  
Die 60  
Type  
Var. HG  
Size 8  
Knf. 36  
Wmk. 2

O. E. Babcock  
BRAZIL

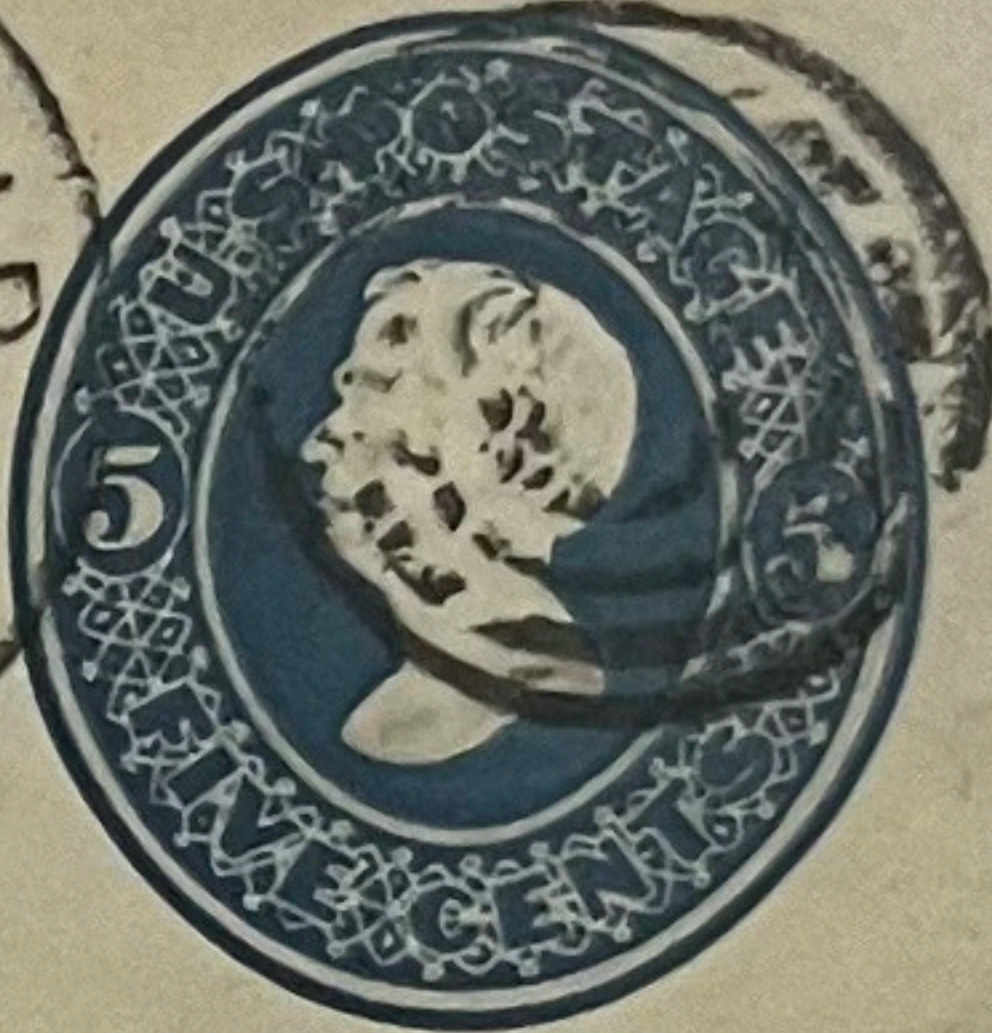
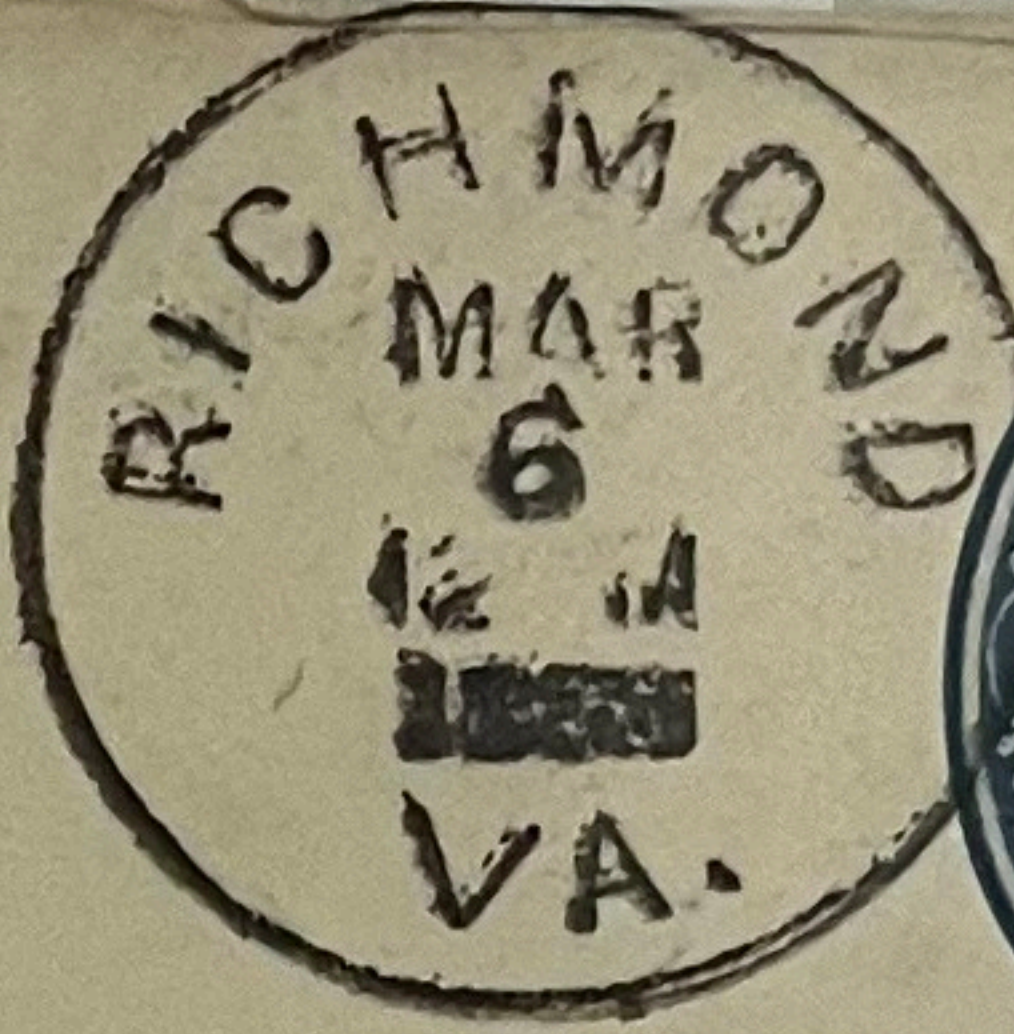

...thers & Co

...aneiro  
Brazil  
SA

argony

NATURALIZED  
Date  
Place  
By what Co

Date of Registr  
Sworn

OFFICE  
County

I, LANCELO  
do hereby certi  
rect transcript

...  
on the Great I  
herein appears  
Attest my ha

29  
By John

Repúbl. Argentina

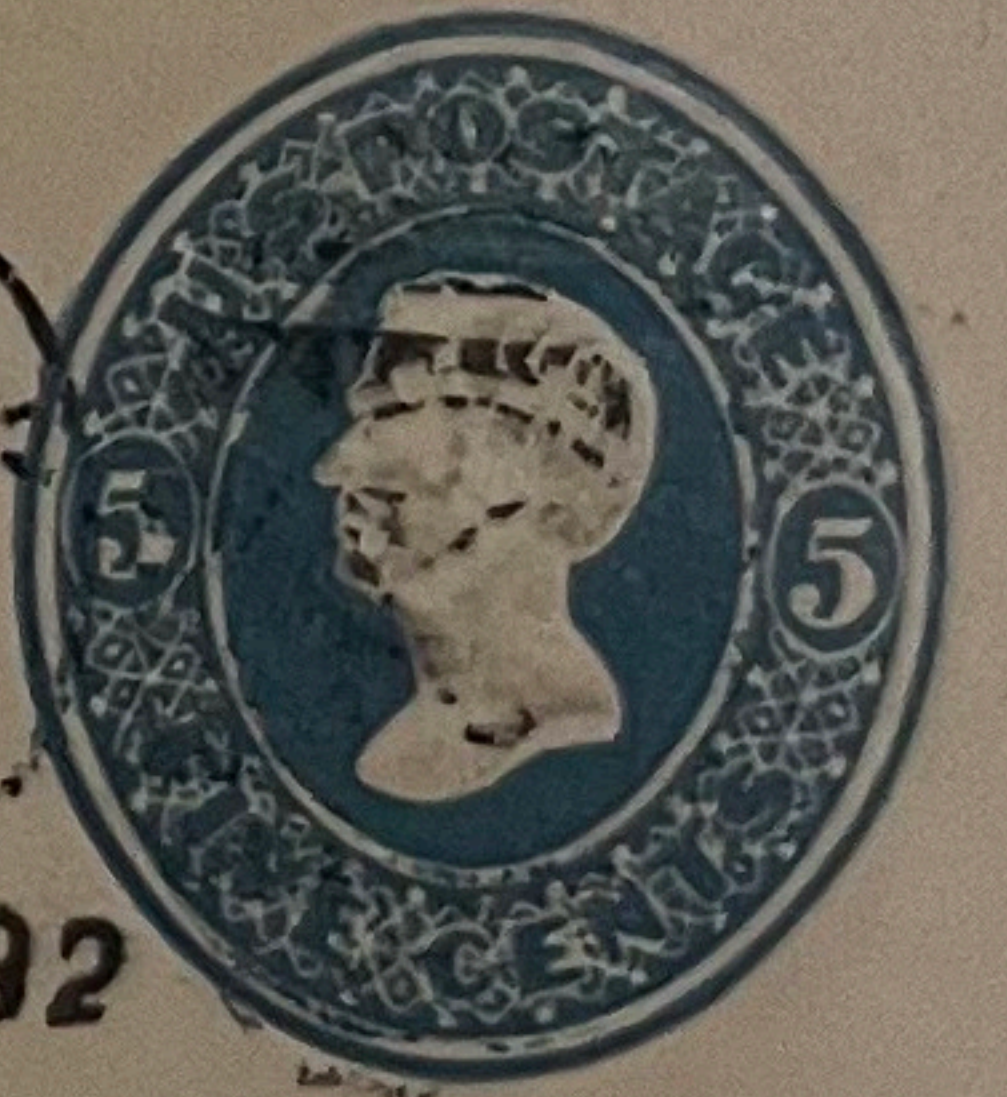
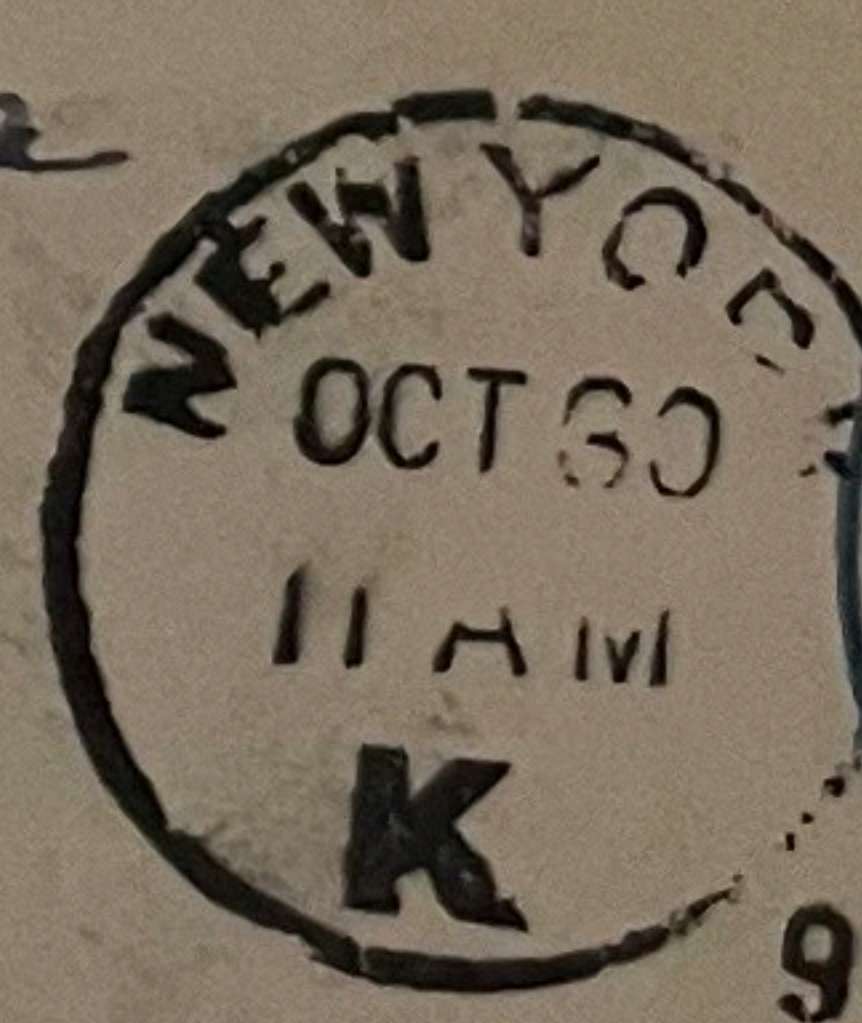

Lr. D. D.  
Tallo Gwelle  
Cailla 962

Buenos Aires S. A.  
Argentina



Lizard Cabin,  
Box 733,  
Colorado Springs, Colorado, U. S. A.

DOUGLAS  
MAY 6  
3 PM  
ARIZ

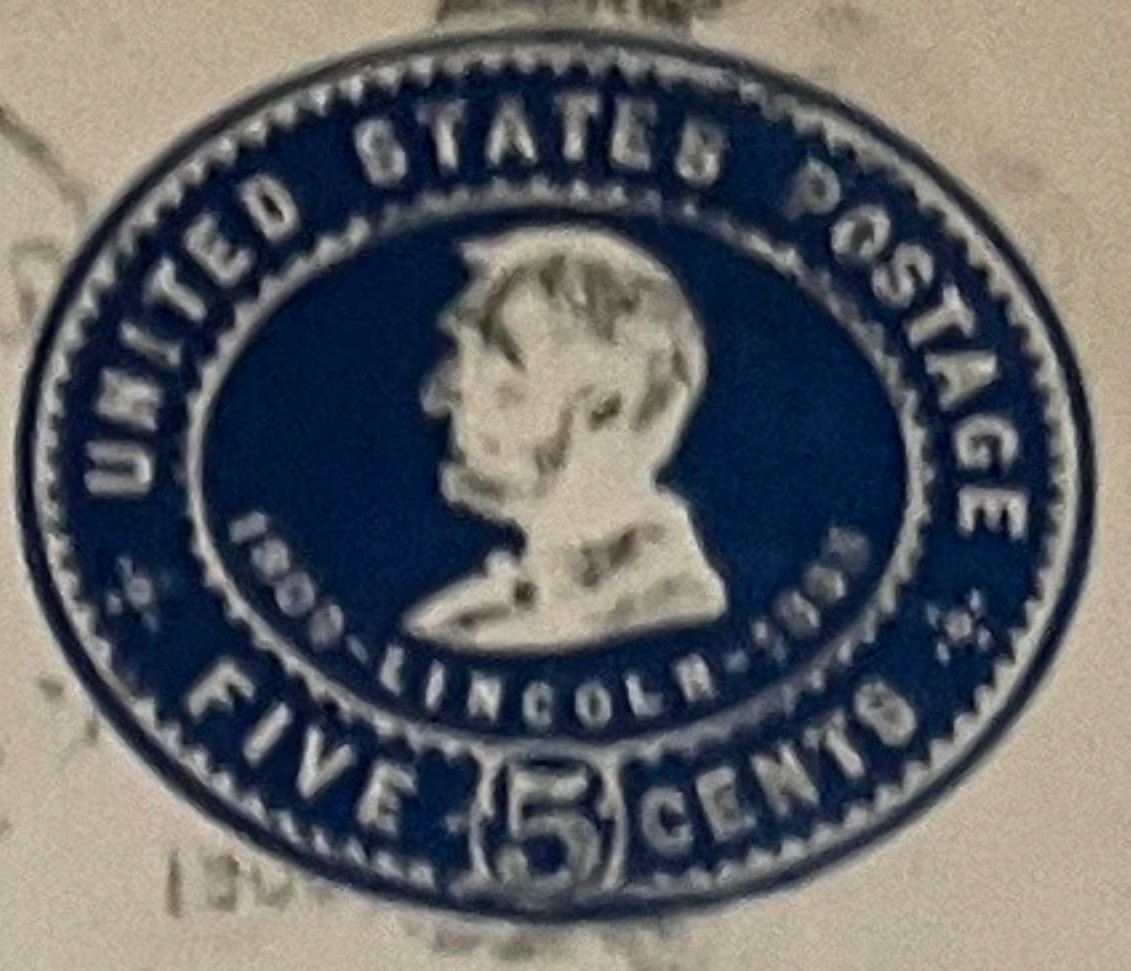

Wolfgang  
Herrn Johannes Brunner,  
Magdeburg  
Nonnenplatz 7  
Germany.

Jan.

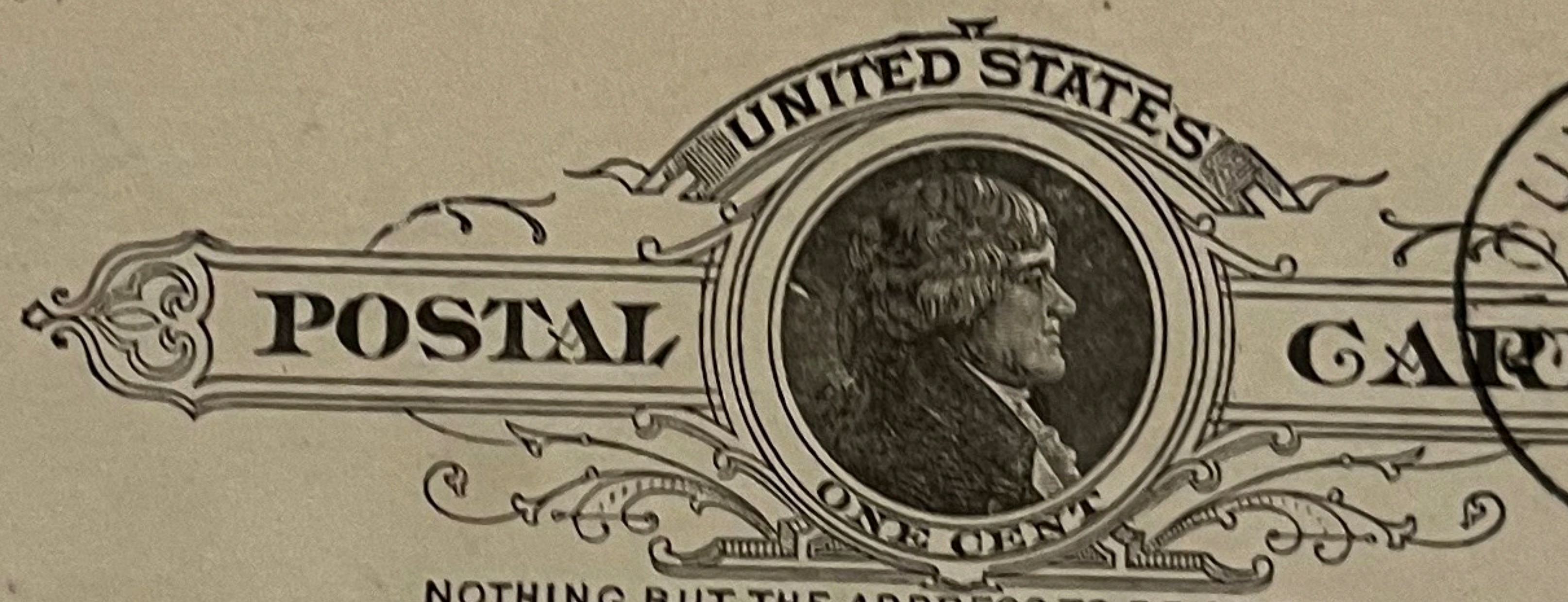

LUX FALLS  
JUL 25  
3:30 PM  
1884  
DAK.

NOTHING BUT THE ADDRESS TO BE ON THIS SIDE.

Miss Bel Tutton,  
Pulaski  
Dak.

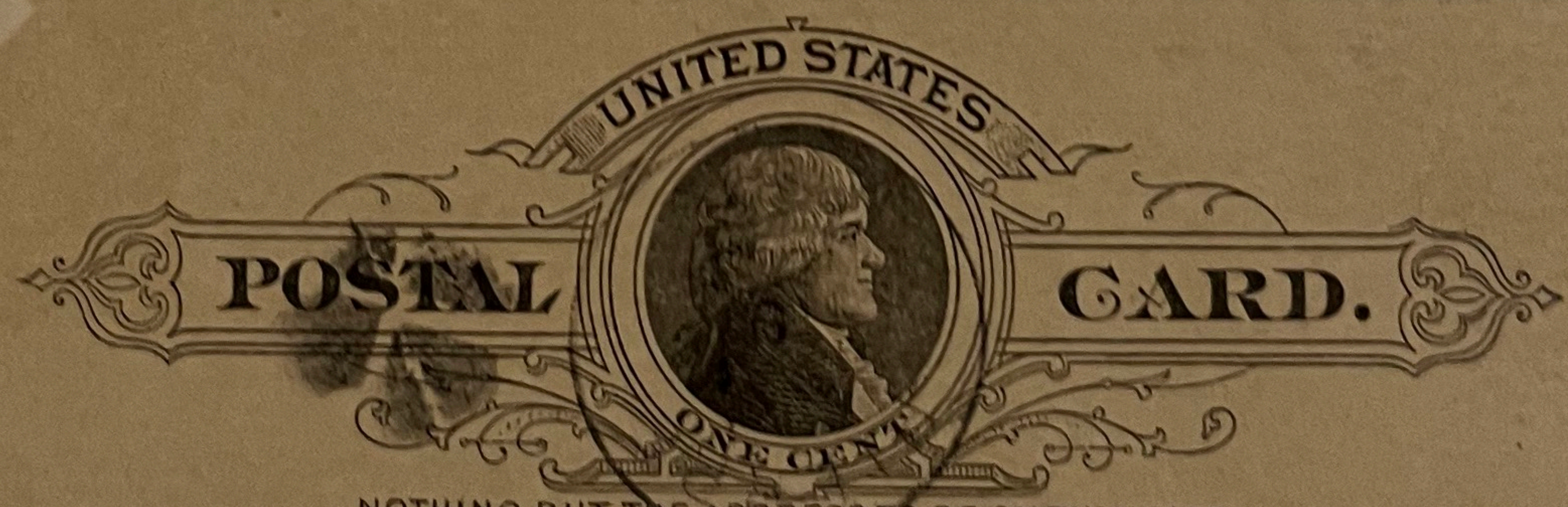

NOTHING BUT THE ADDRESS TO BE ON THIS SIDE.

Hon. J. H. Patten  
Carthage  
Dak

PICANCE, DAK see back.  
Dakota Terr.



(Dec 3, 1899) (1)

POSTAL CARD - ONE CENT.

UNITED STATES OF AMERICA

THIS SIDE IS FOR THE ADDRESS ONLY.

Miss Gloria Hartney  
172 W. 94 St.

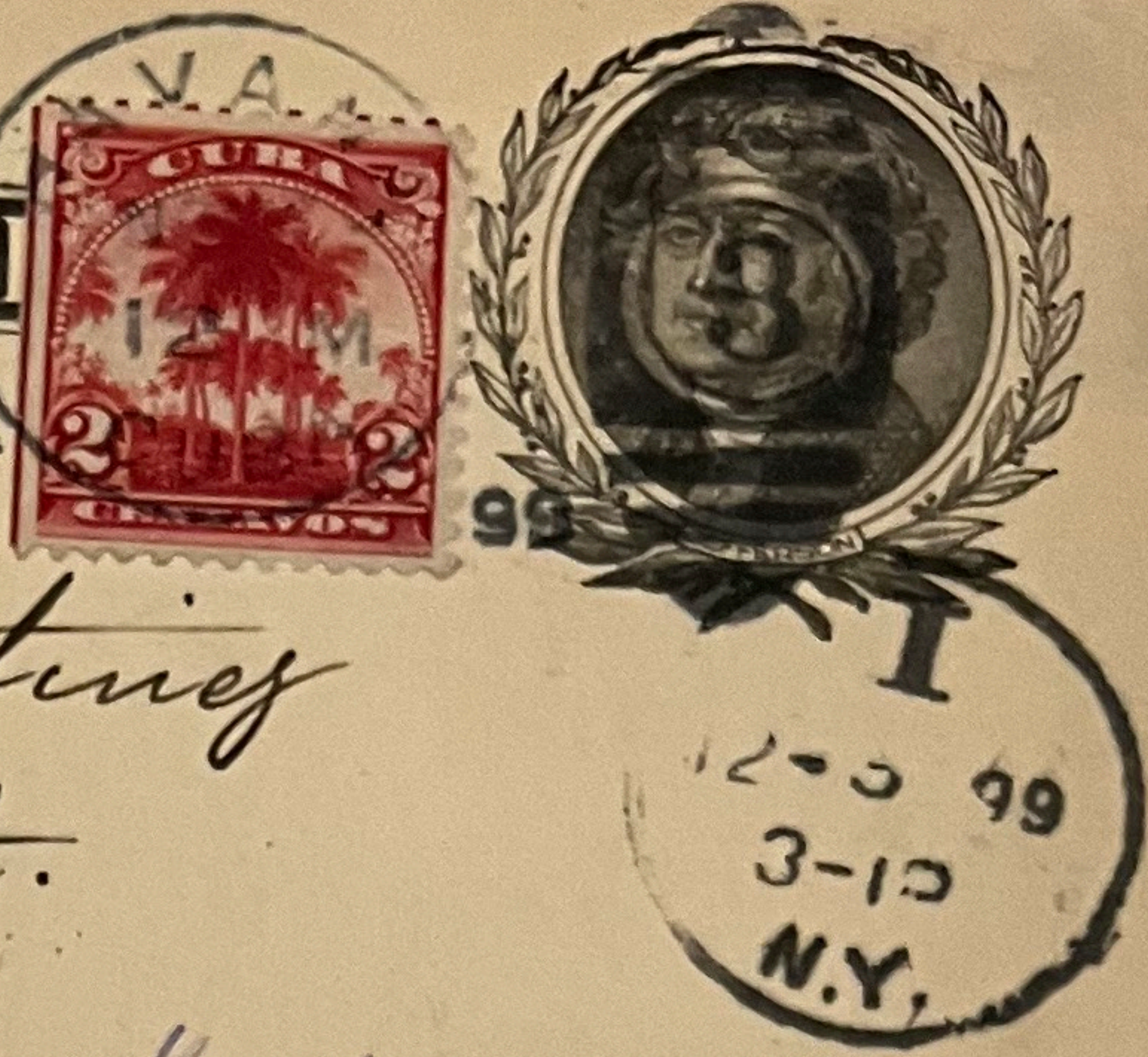

*W. York  
City*

UNIVERSAL POSTAL UNION  
(Union Postale Universelle)

UNITED STATES OF AMERICA

(États-Unis d'Amérique)

WRITE ONLY THE ADDRESS ON THIS SIDE

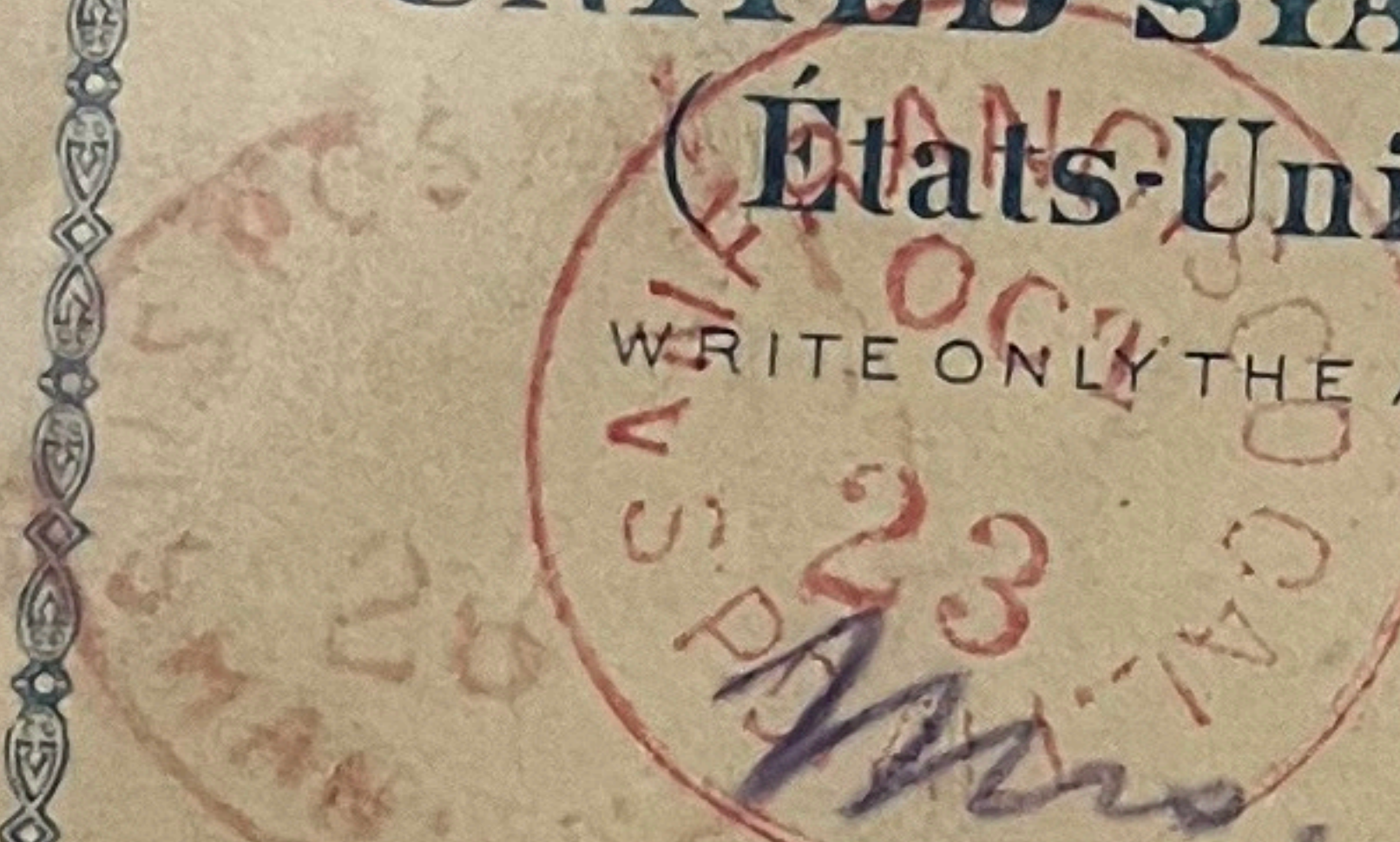
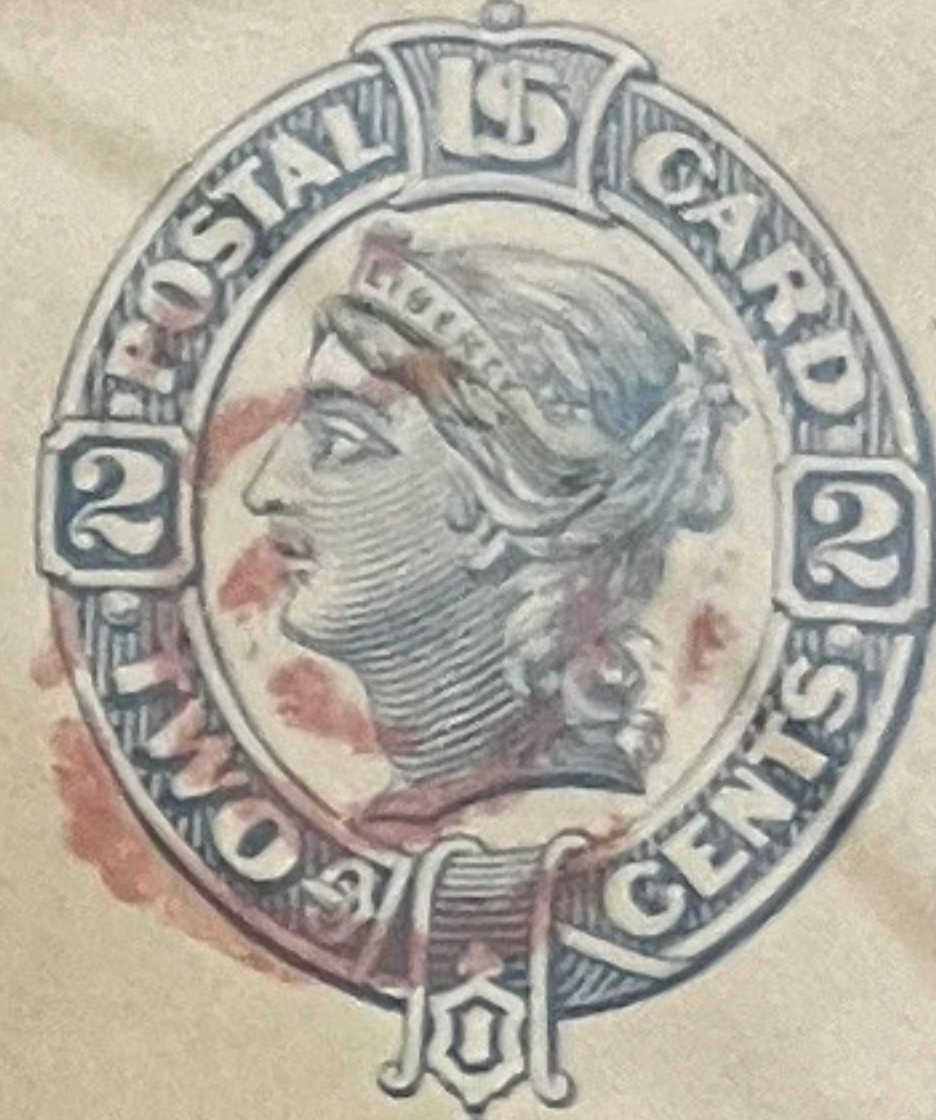

*Mrs. James B. Morrow  
Martinsburg  
Pennia  
U.S.A.  
via  
San Francisco*

U.S.-PRIVATE PRINTED POSTAL WRAPPER - No. W301

I'M FROM THE



**Anidrosis**

**Sanitarium!**

TO  
Alleviate Suffering Humanity by Smothering the Germs of DISEASE in  
COMPOUND VAPOR FUMIGATION.

DR. S. F. CONANT,  
SKOWHEGAN, ME.

Postmaster—If not called for  
please hand to some rheumatic.

The Compound Vapor Bath!

The True Guide to Health and Security to Wealth

All obstructive elements secreted to the defeat of nature promptly eliminated and disinfection assured, thus allowing Mother Nature to go on with her reconstructive work. A great boon for rheumatics.

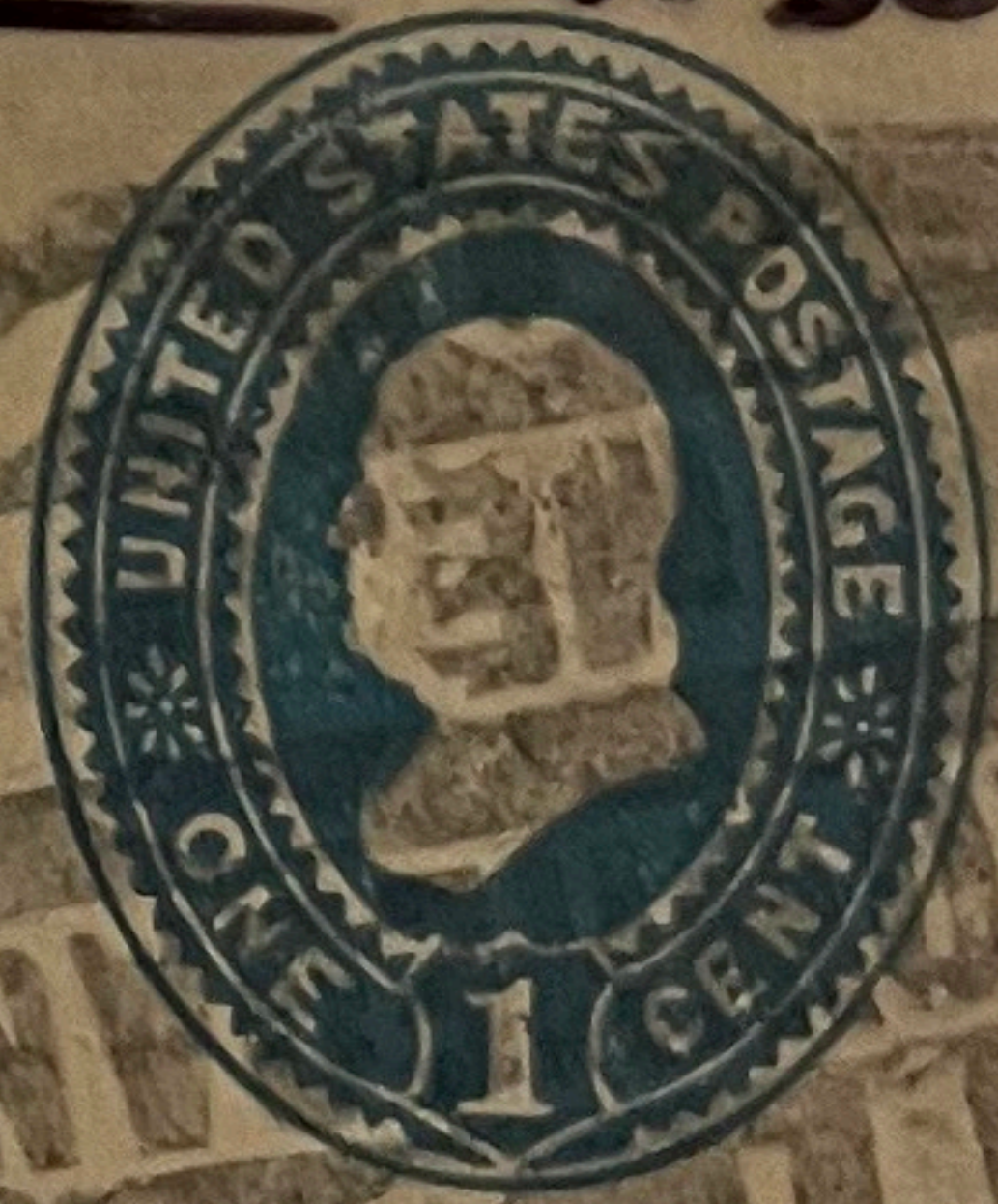

**ILLUSTRATED AD  
"QUACK" MEDICINE"**

**ANIDROSIS SANITARIUM - SKOWHEGAN ME**

**RARE!**

Editor of the **\$250-**  
*Army and Navy Register*  
Washington  
D.C.

25572



COLORADO GHOST TOWN

Bonanza (Discontinued June 1938)

"I am spending Xmas at Bonanza - very cold up at the mine here - 11,500 ft high & it has been snowing without intermission for nearly a week."

Bonanza,  
Dec. 23,  
1883  
to England

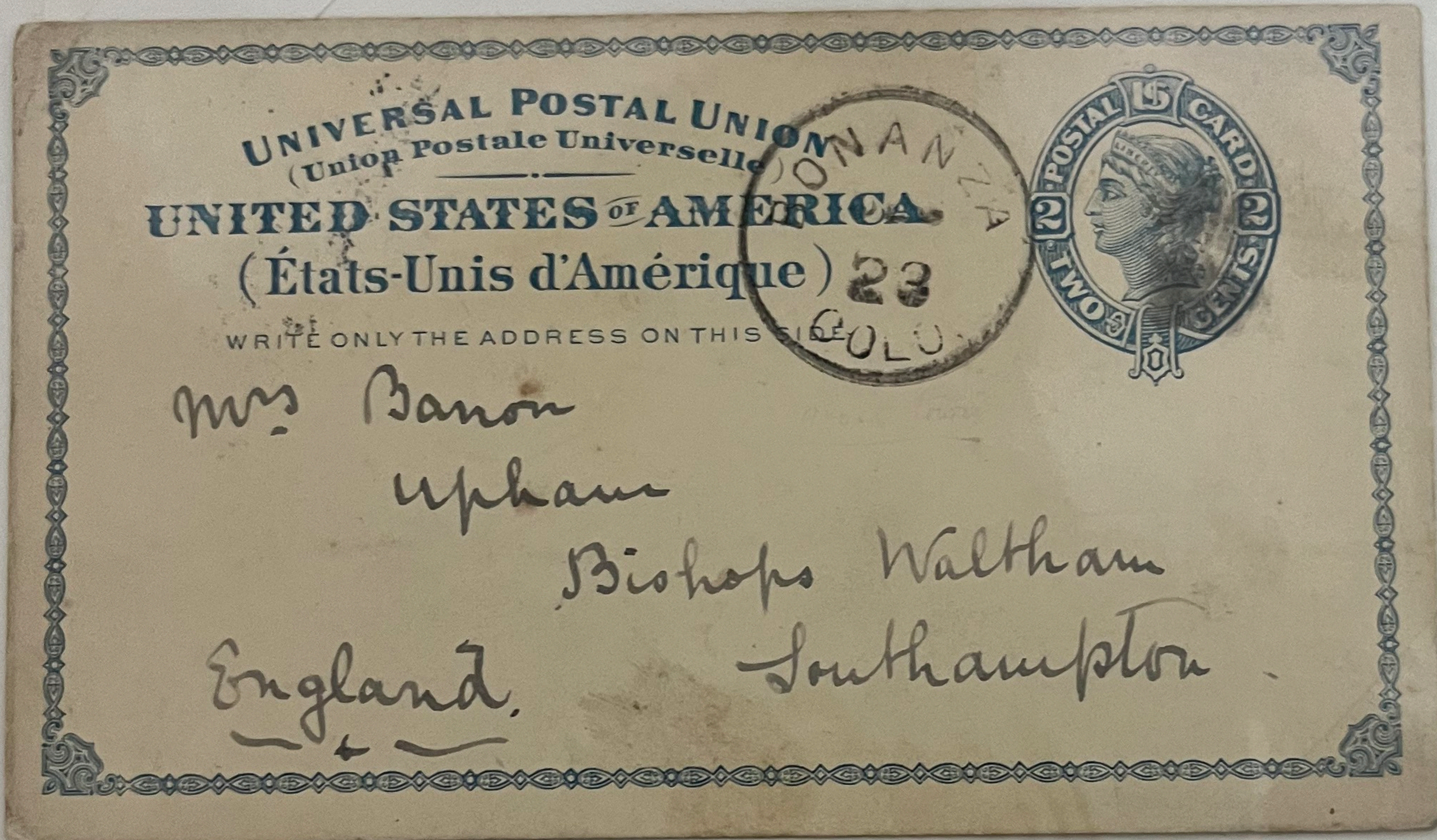

NEW MEXICO TERRITORY



Silver City,  
1898  
New York, N.Y.  
transit,  
15 days  
to  
Switzerland



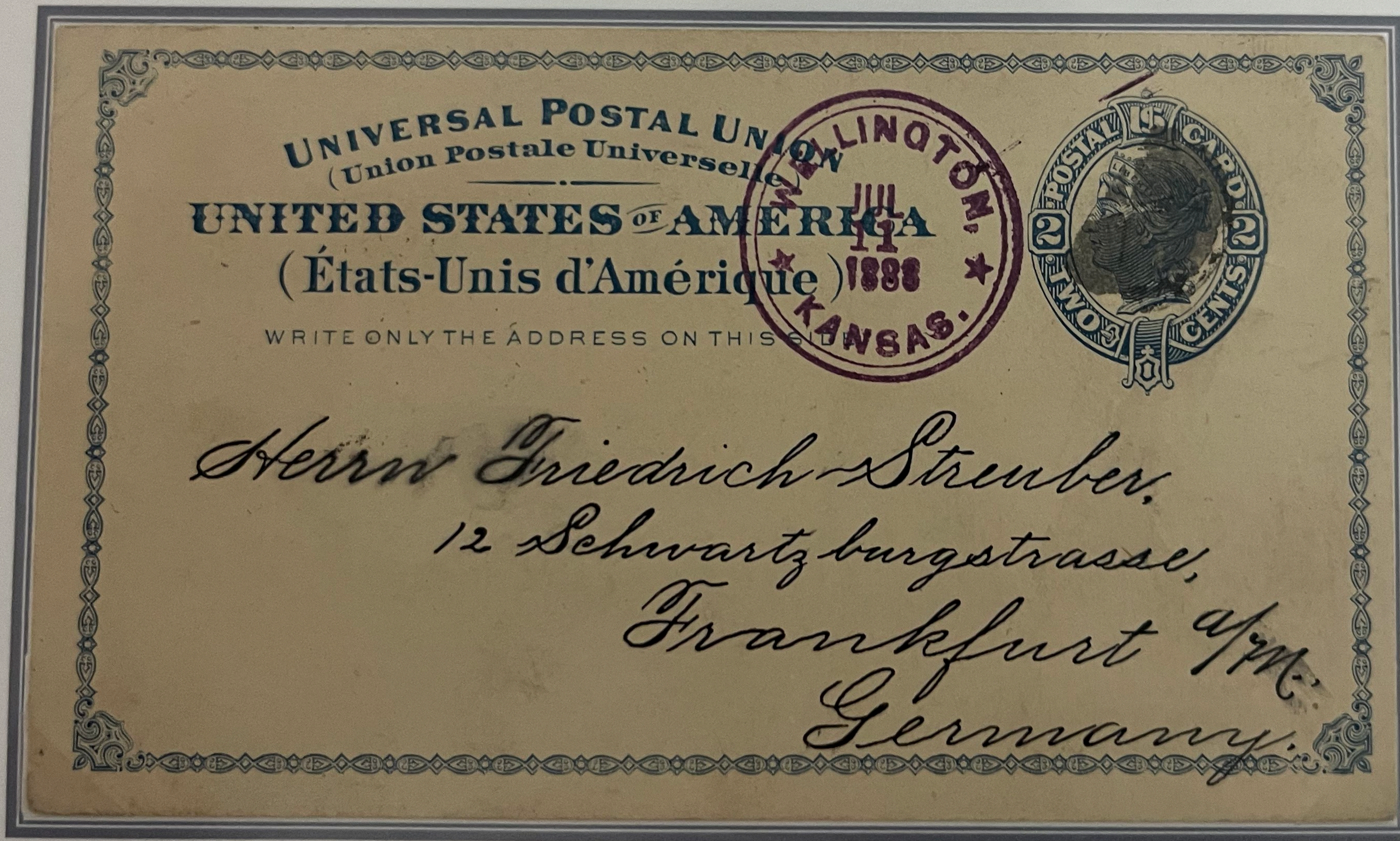

**Magenta Double  
Line CDS**

Wellington, Kans. to Frankfurt, Germany

July 11, 1888



Usages

Forwarded Mail - No Additional Postage

within Germany  
within Brazil

Additional postage was not necessary for mail forwarded within, or to U.P.U. member countries.



Forwarded from  
Friedrichsruh to  
Liepzig, Germany

New York, N.Y.

April 20, 1895

Forwarded from  
Bremen to Hamburg  
to Celle to Winsen,  
Germany

New York, N.Y.

June 2, 1896



Forwarded from  
Bahia to  
Rio de Janeiro, Brazil

Hoboken, N.J.

June 1, 1896





from England to Switzerland  
from France to England



Forwarded from  
London, England  
to Montreux,  
Switzerland

Woodstock, Vt. to London, England; forwarded to Montreux, Switzerland

April 3, 1914

Forwarded from  
Paris, France to  
London, England



Gilmanton, N.H. to Paris, France; forwarded to London, England

July 2, 1895



INTERNATIONAL USE WITH ADDED 1¢ ADHESIVE OF 1890

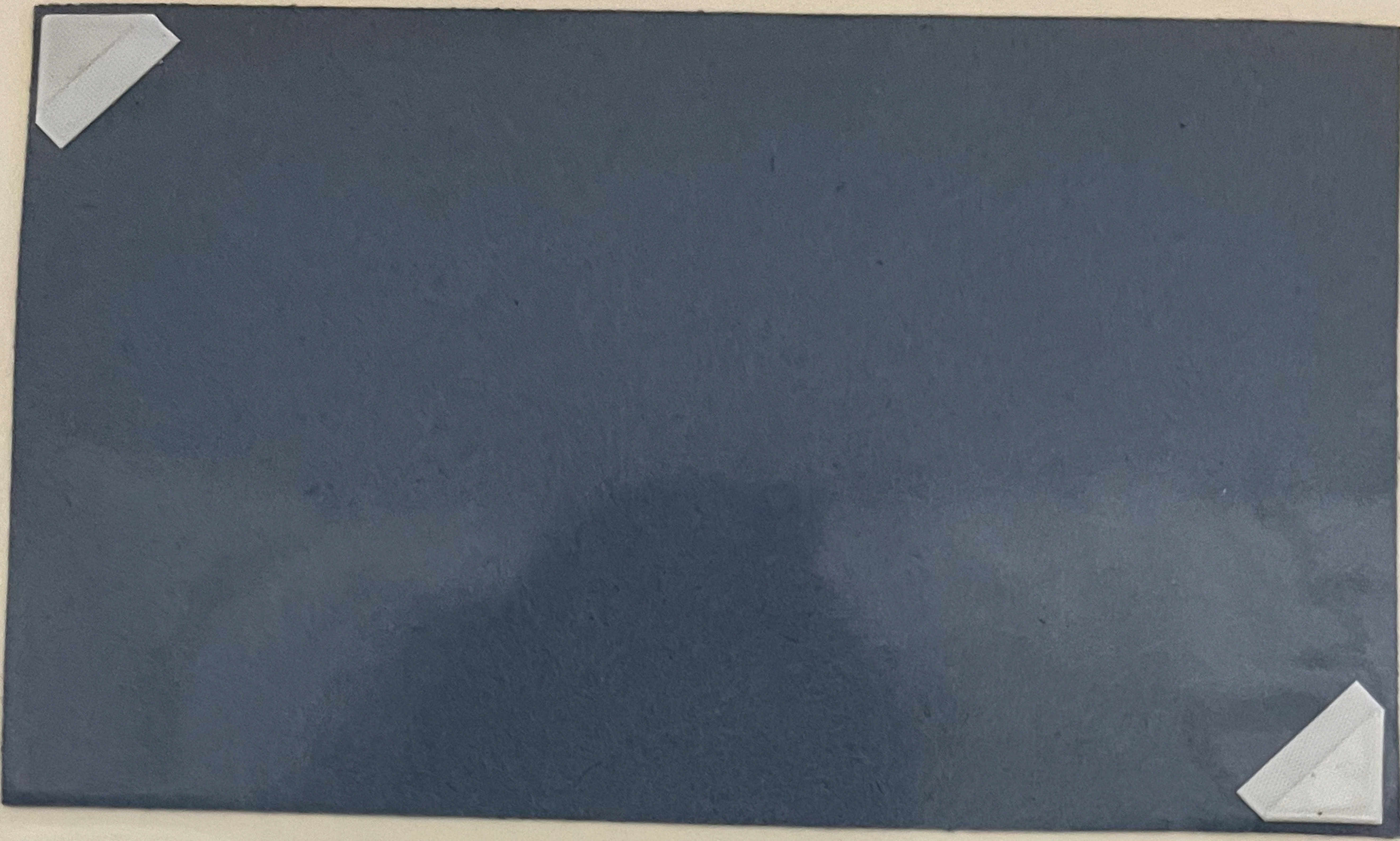

To  
Java

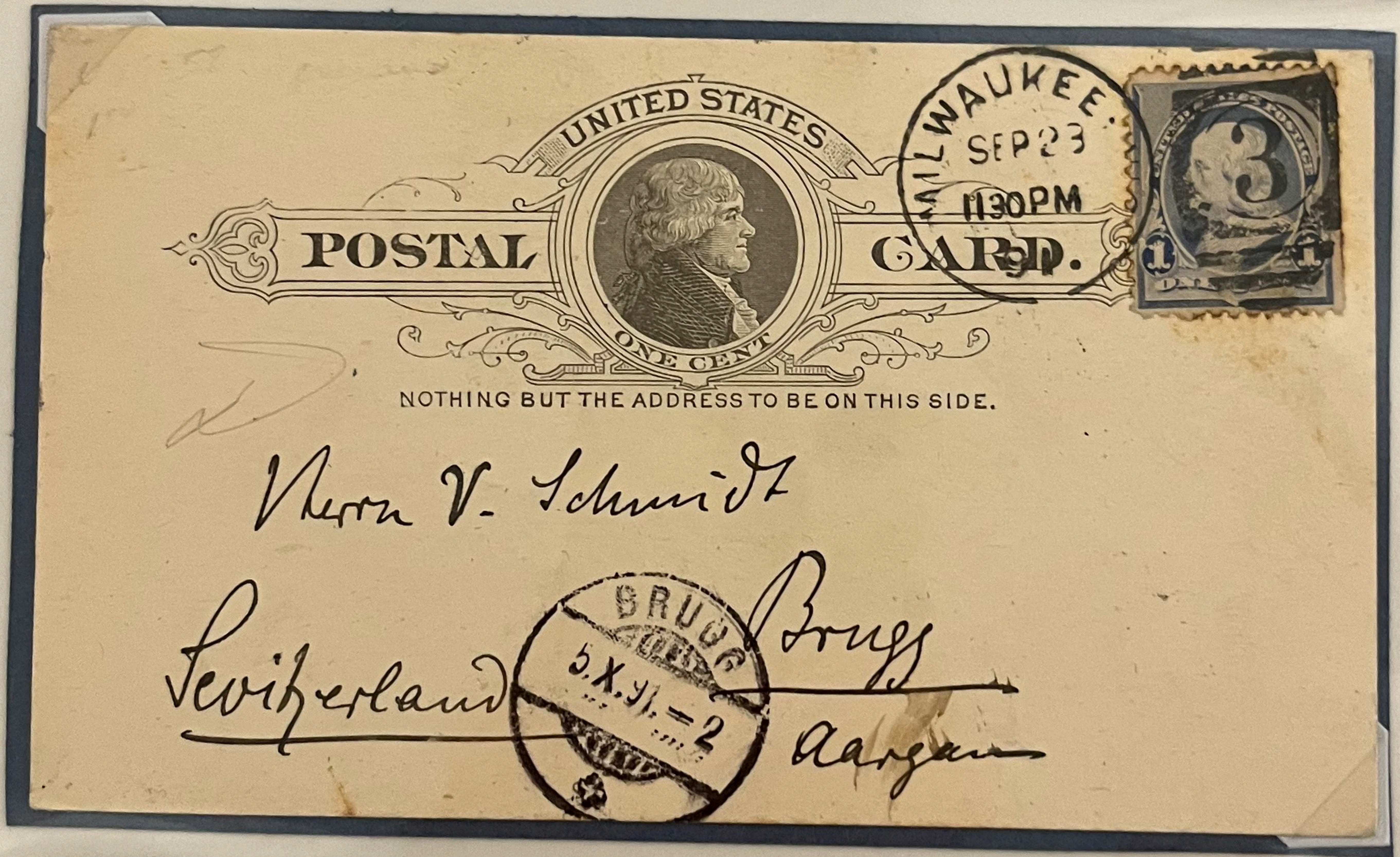

To  
Switzerland

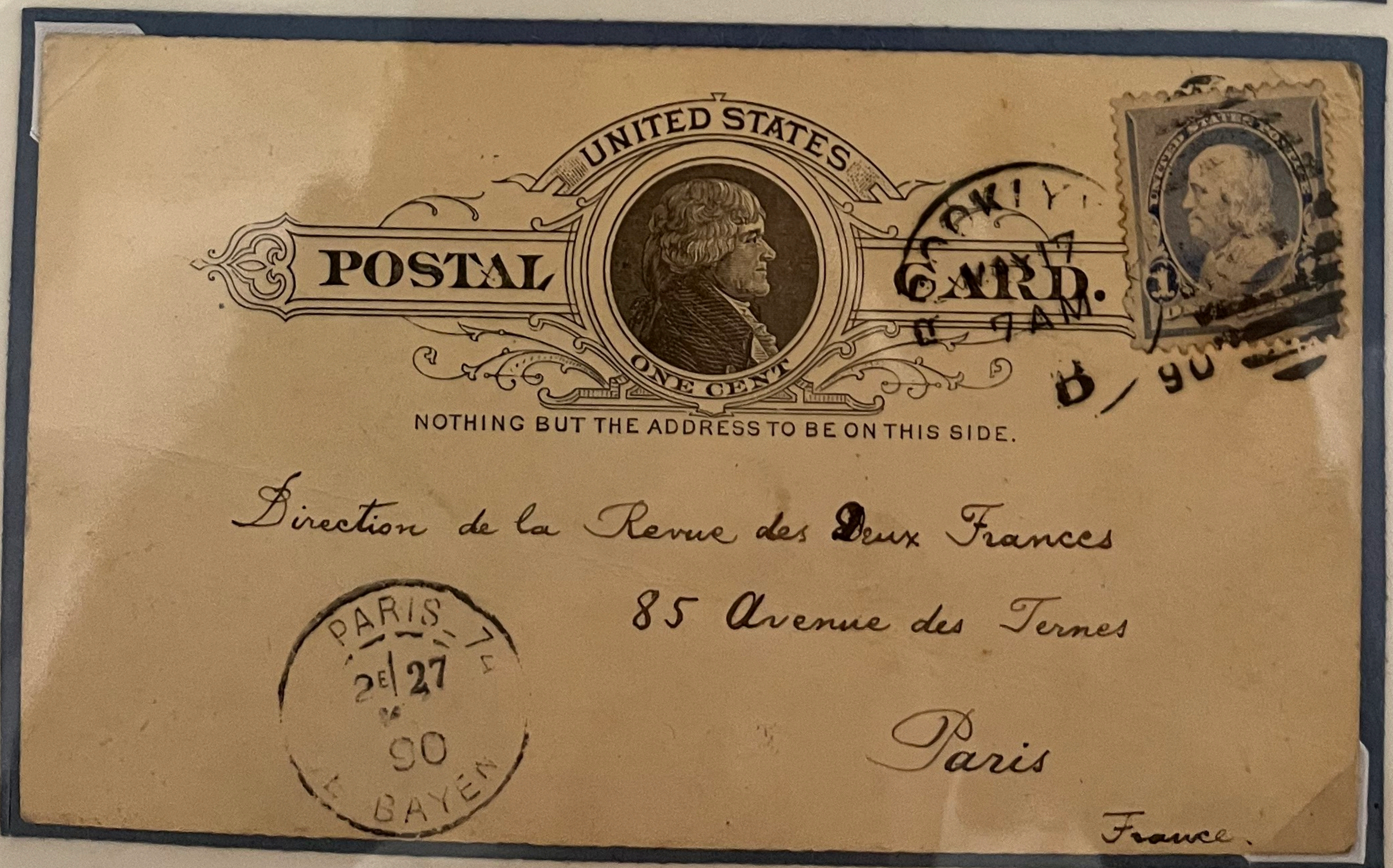

To  
France



INTERNATIONAL USE WITH ADDED 1¢ ADHESIVE OF 1887

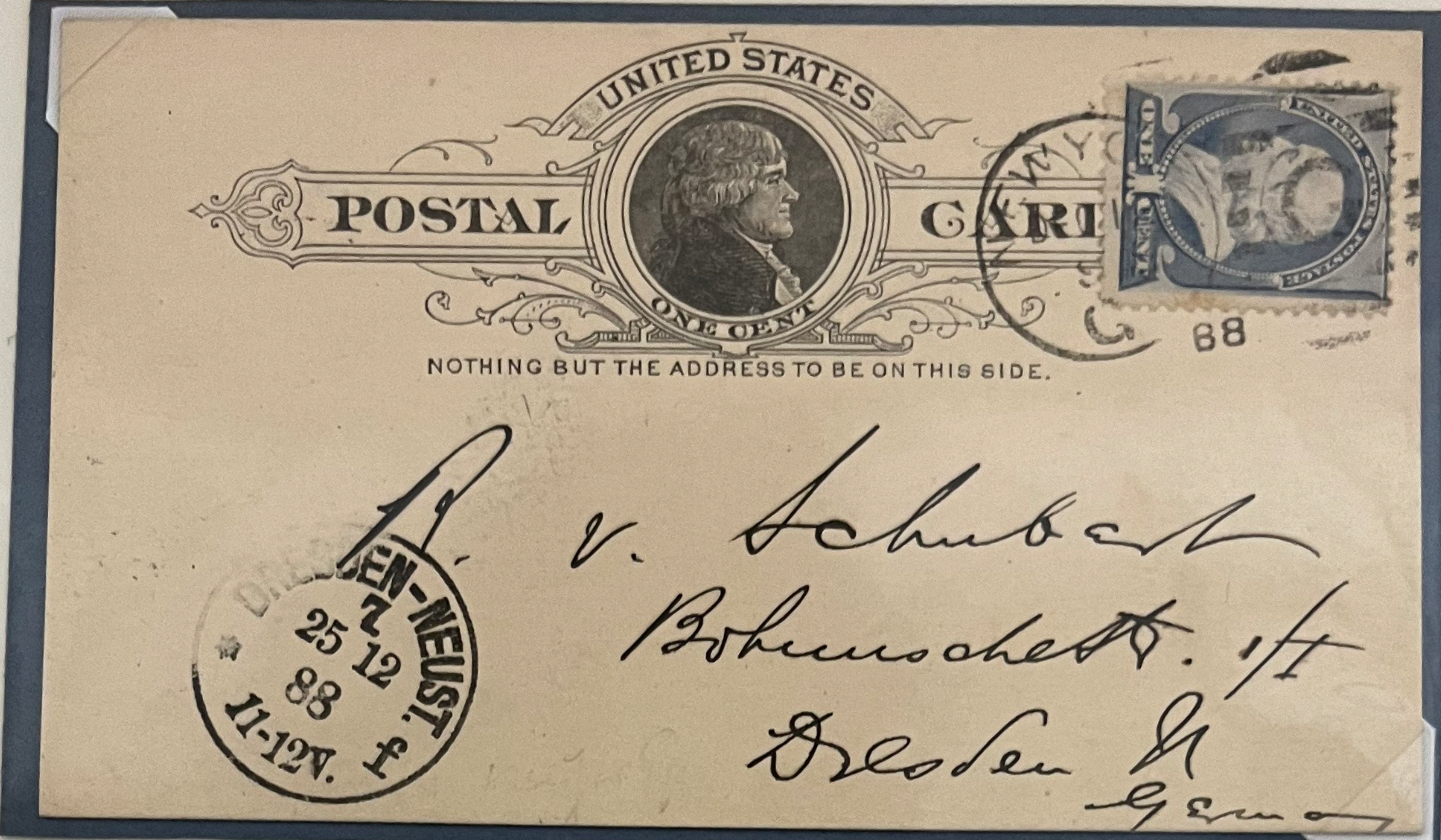

To Germany

*P. v. Schubert  
 Bohuschetz. 11  
 Dresden S  
 Germany*



To Switzerland

*Herrn Jucker-Wegmann  
 Schiffaerde 22  
 Zurich  
 Switzerland*

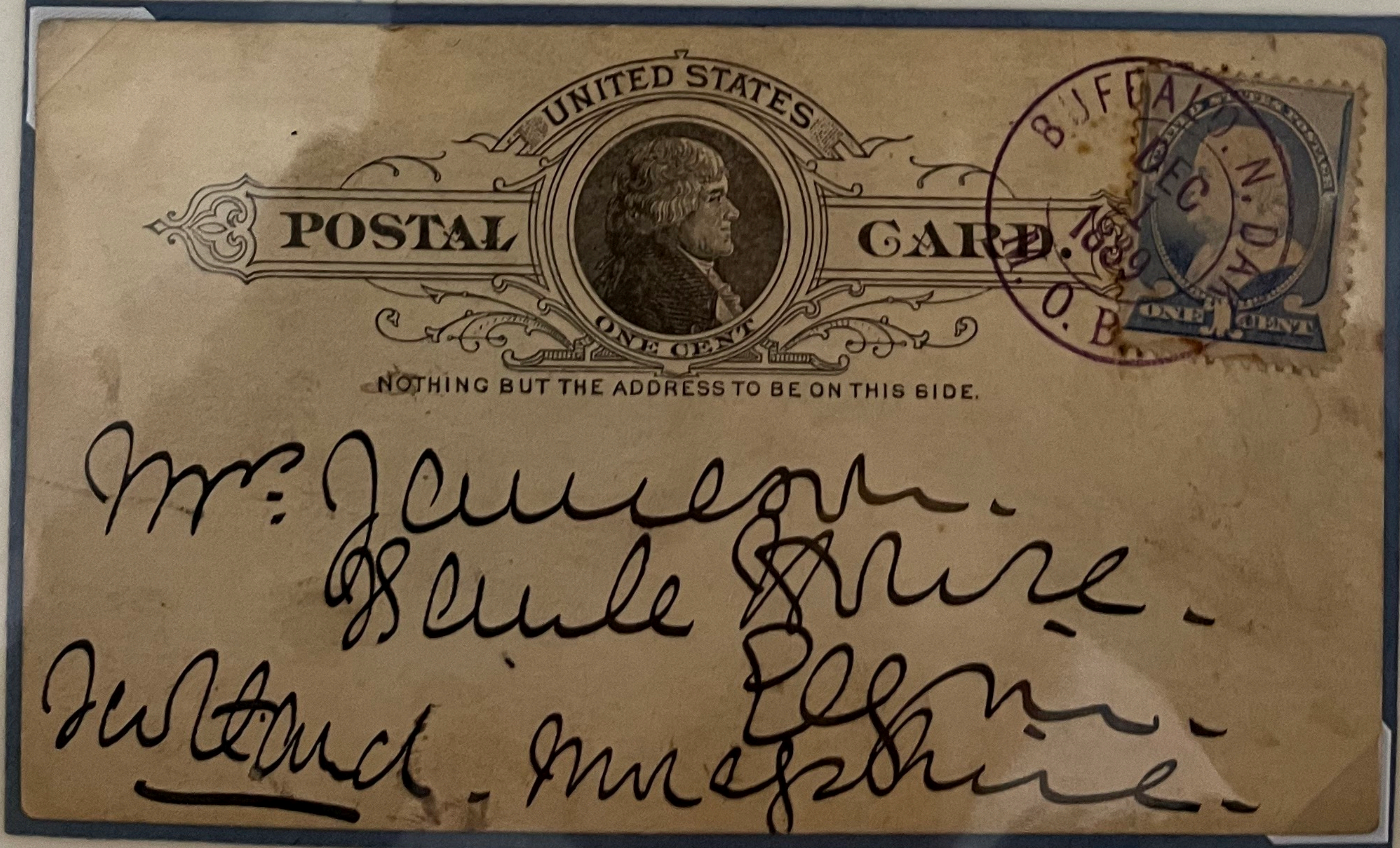

To Scotland

*Mr. James  
 Gule Wise  
 Dundee - Inverness*



MILL POSTMARKS

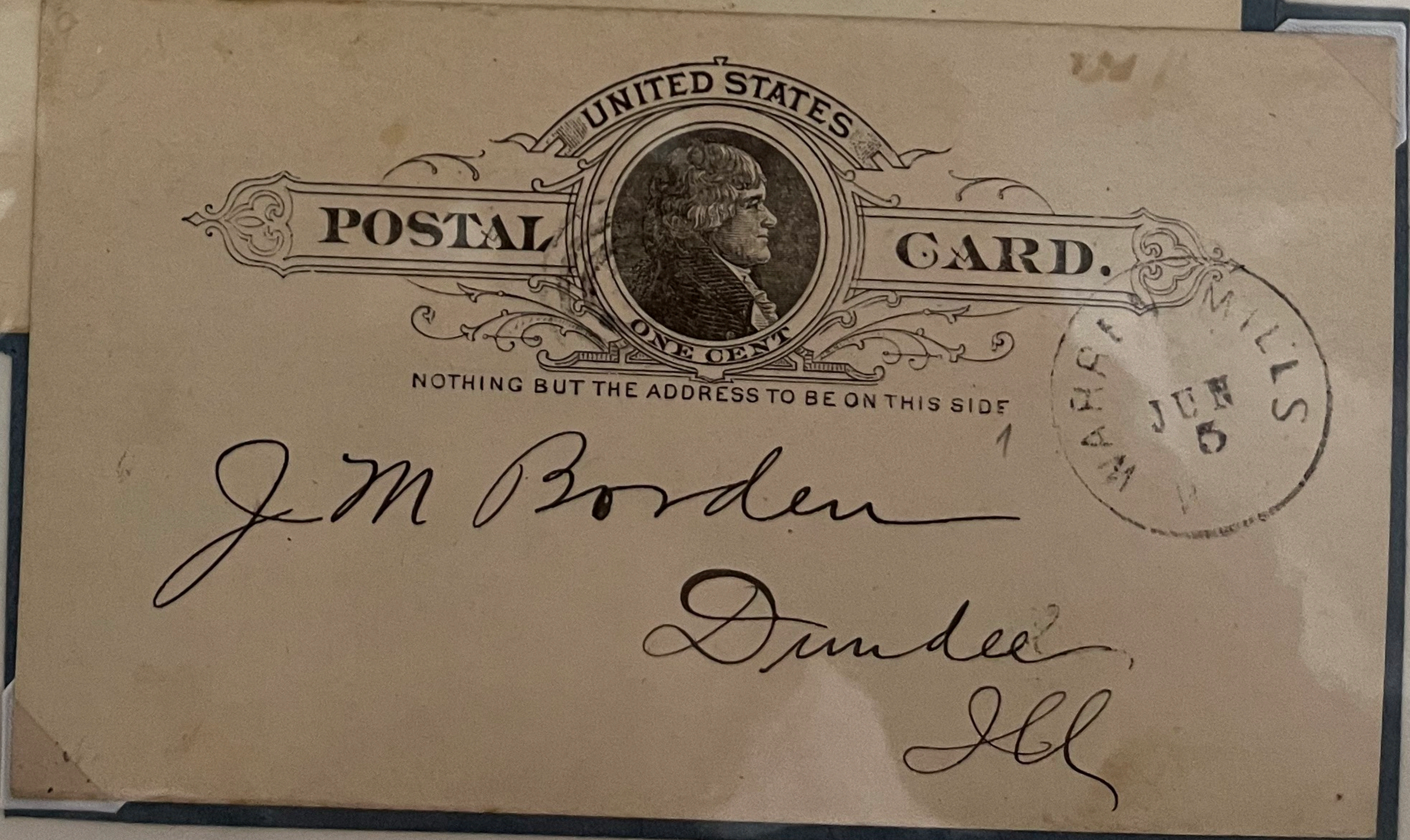
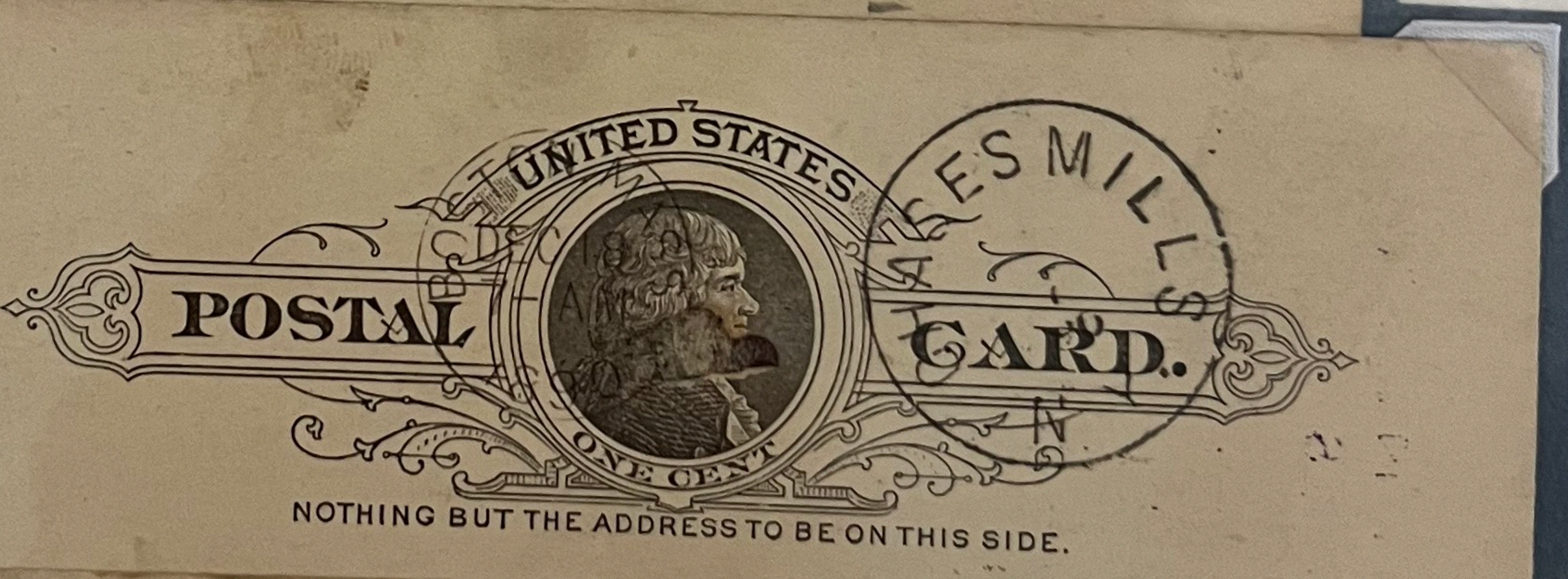
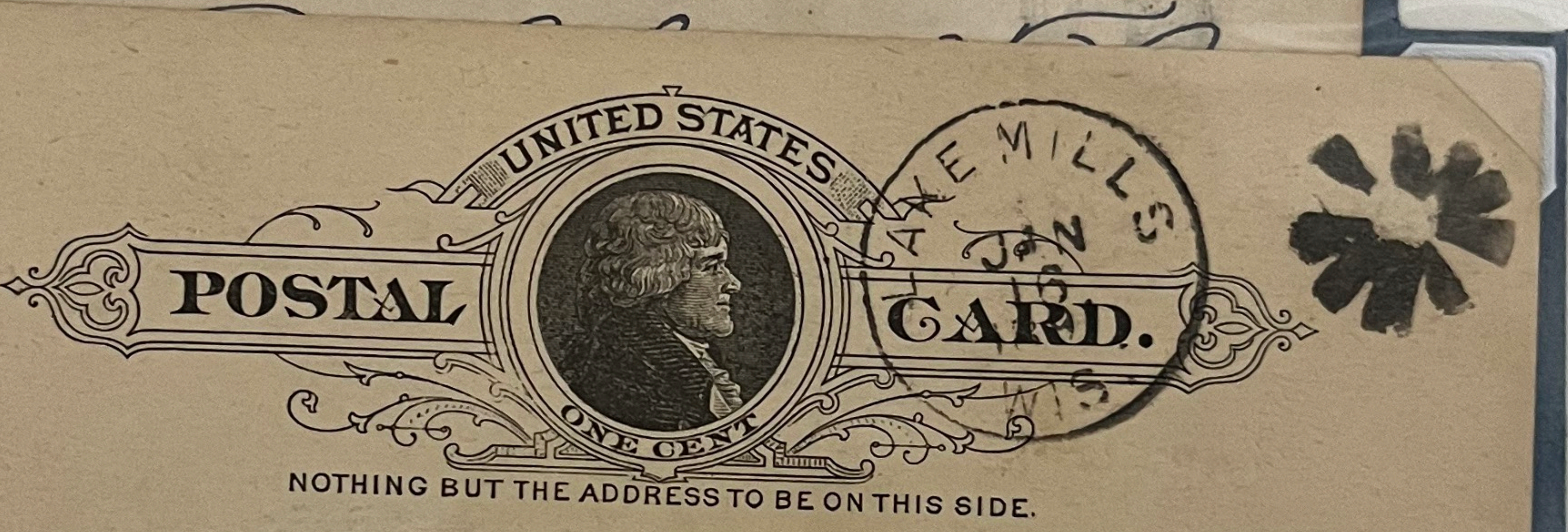
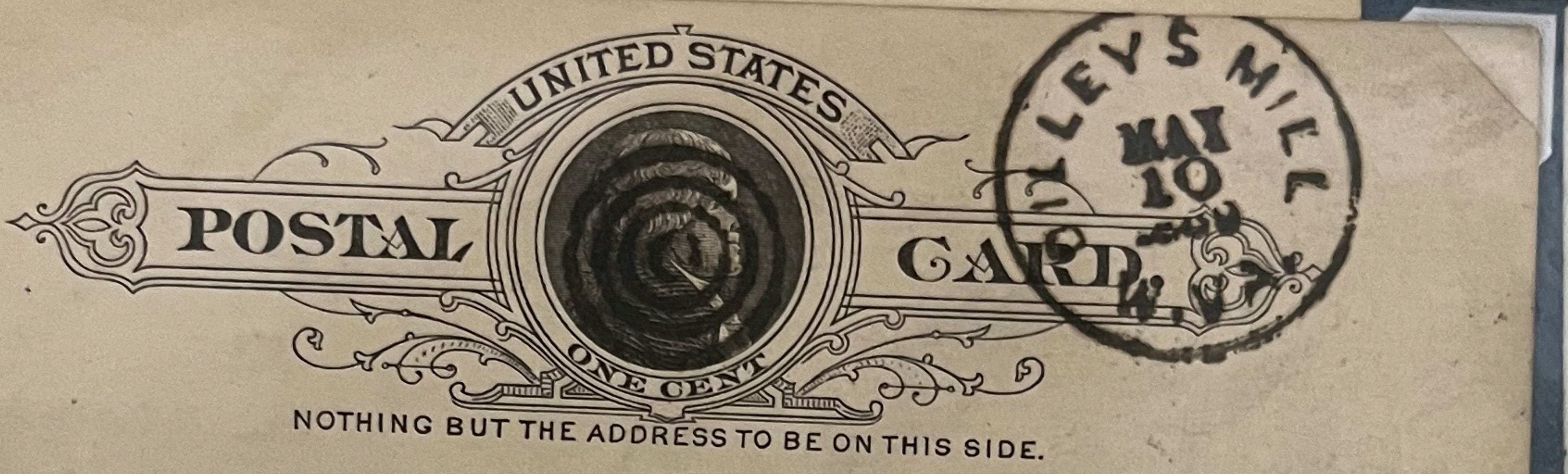
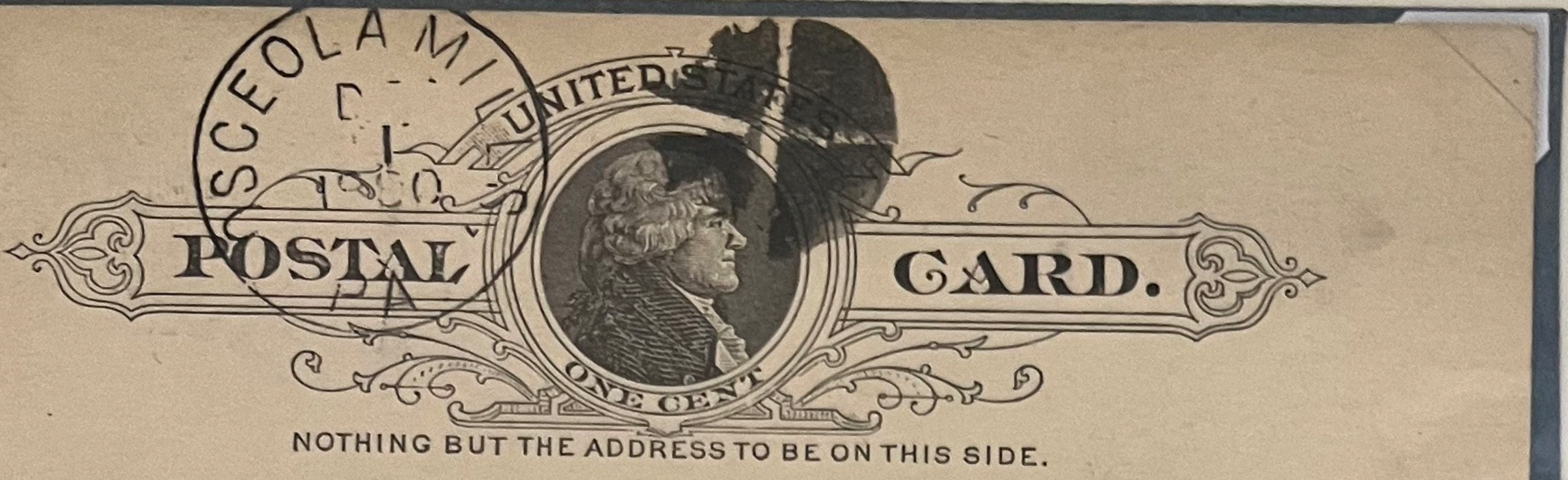



INTERESTING PLACE NAMES

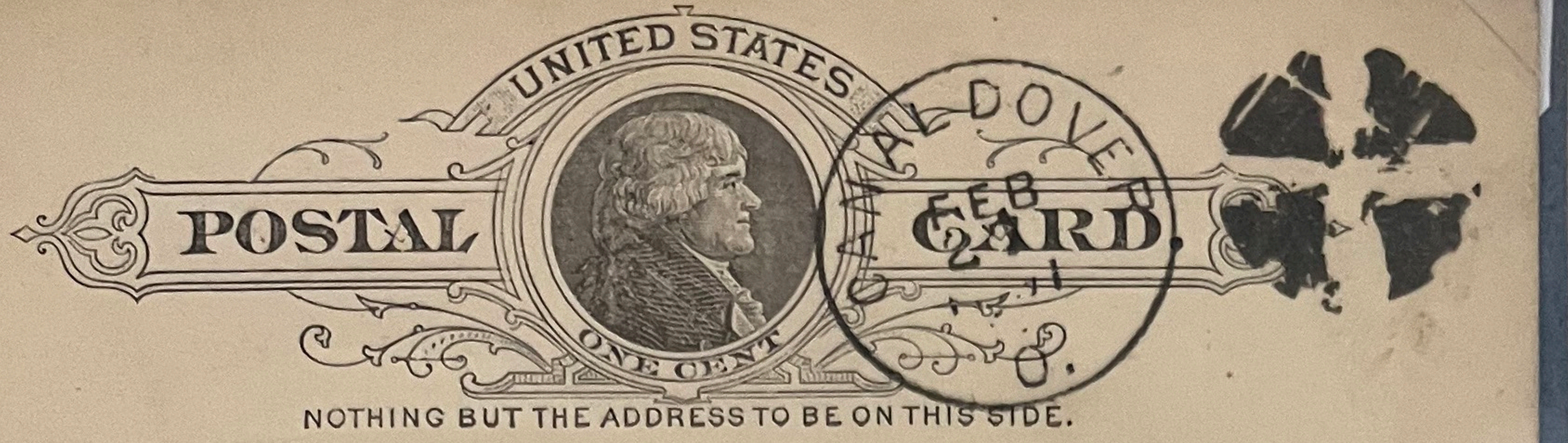

Canal Dover

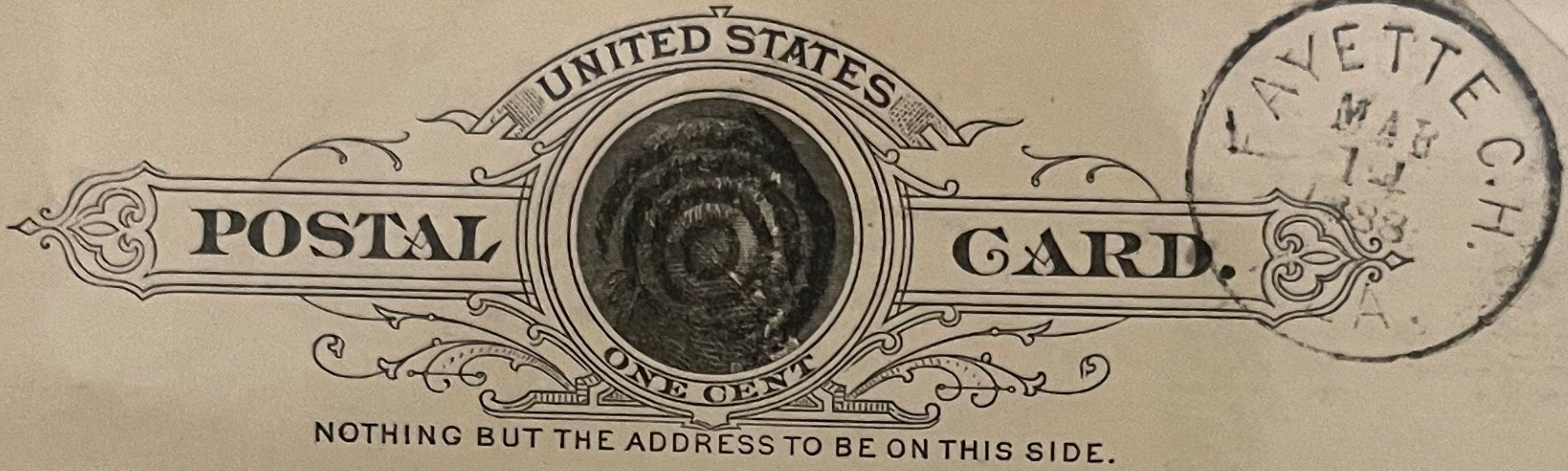

Fayette Court House, LA.

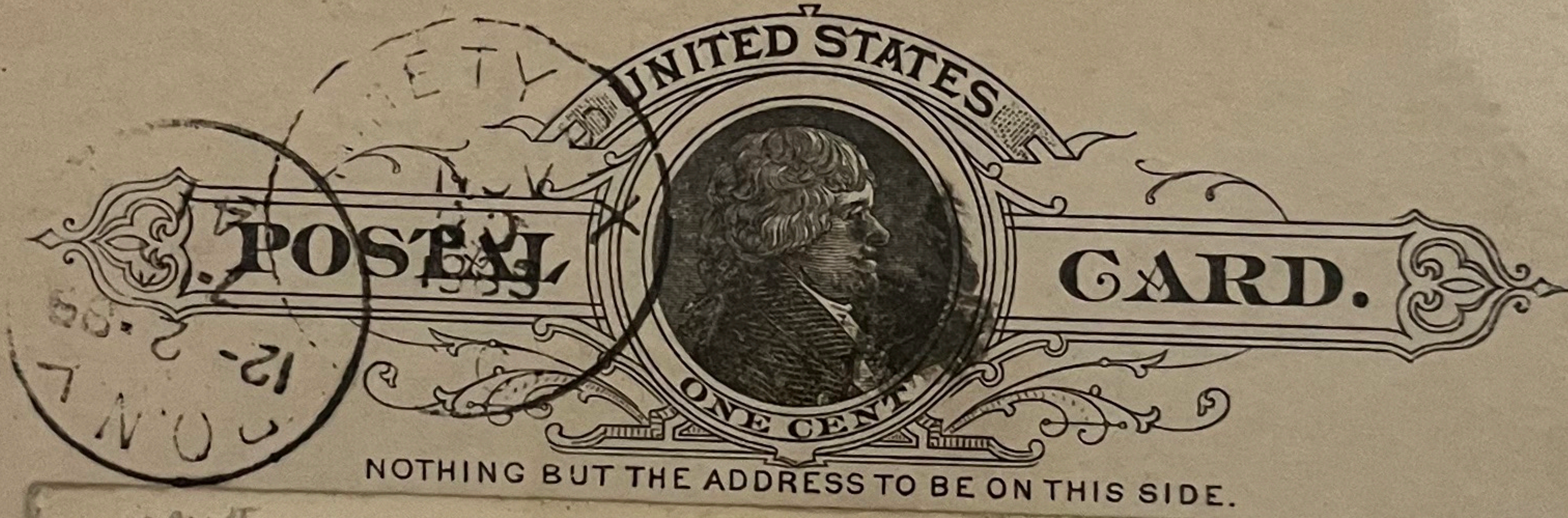

Ninety Six, S. Carolina

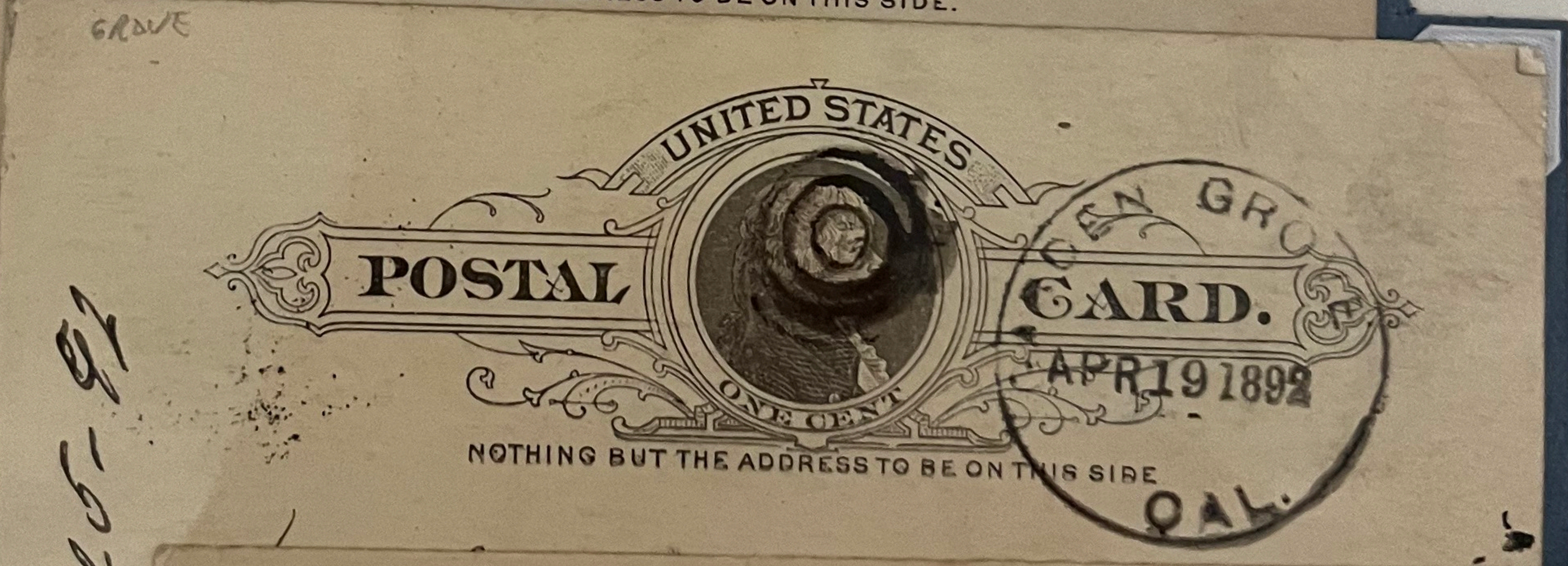

QW 25-87

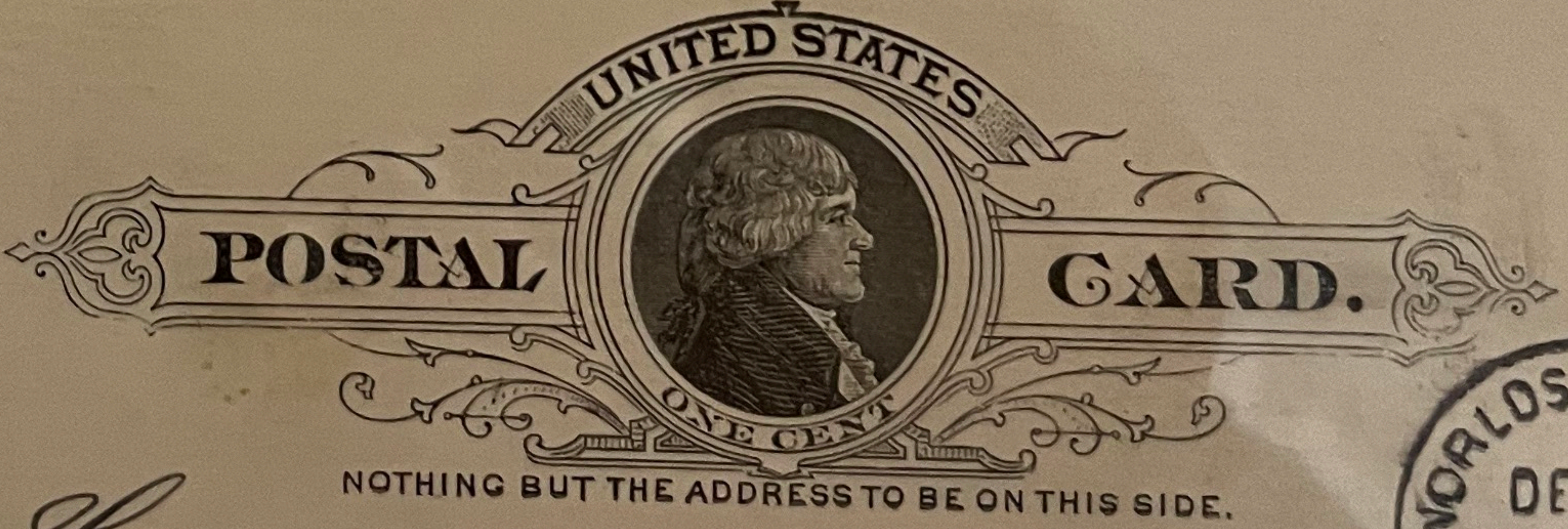

Worlds Fair Sta. Chicago

Mr. James Payle  
New York  
516 William str.

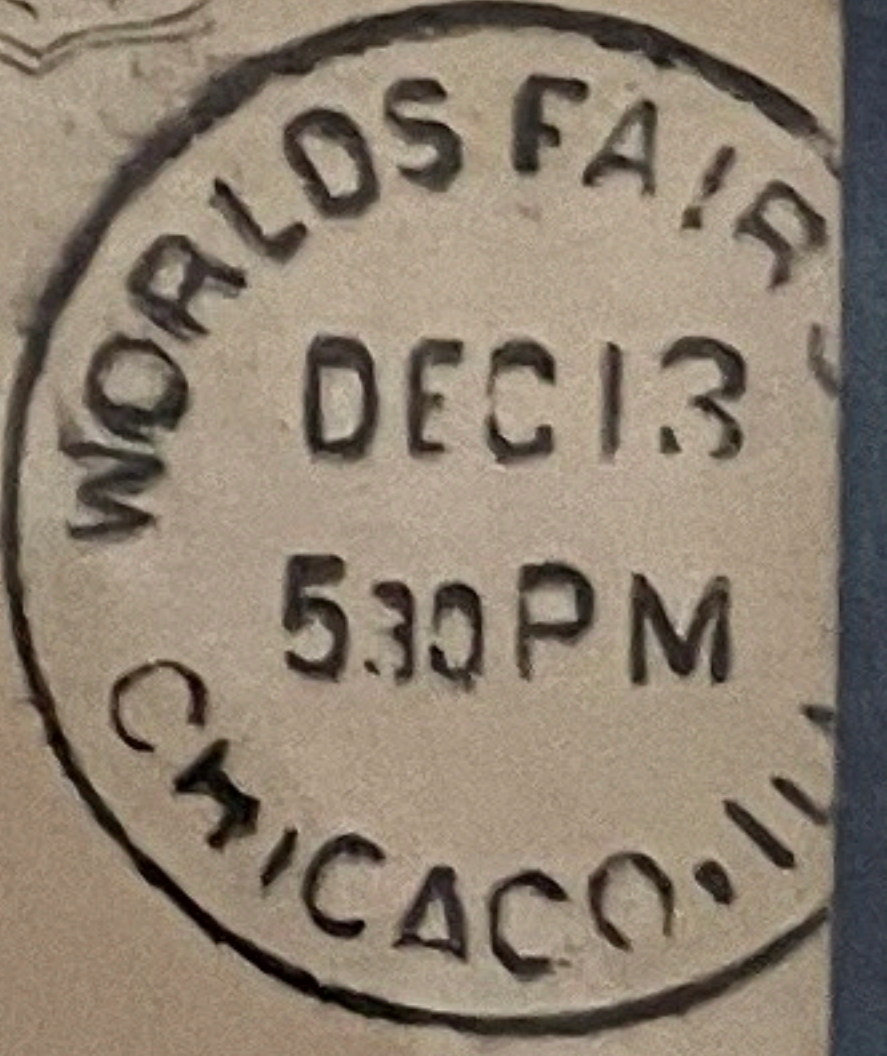



WOOLWORTH INK AND PAPER VARIATIONS

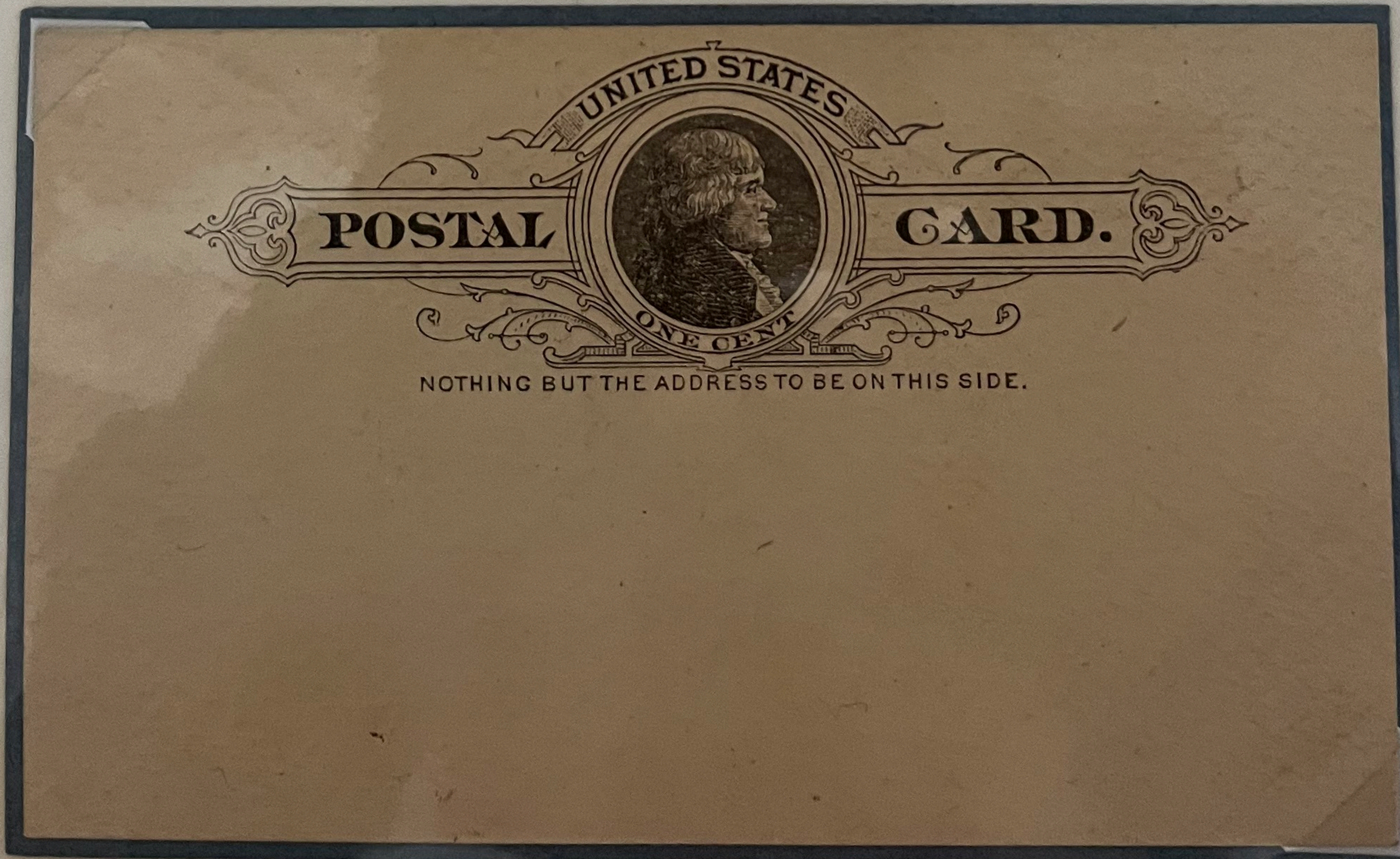
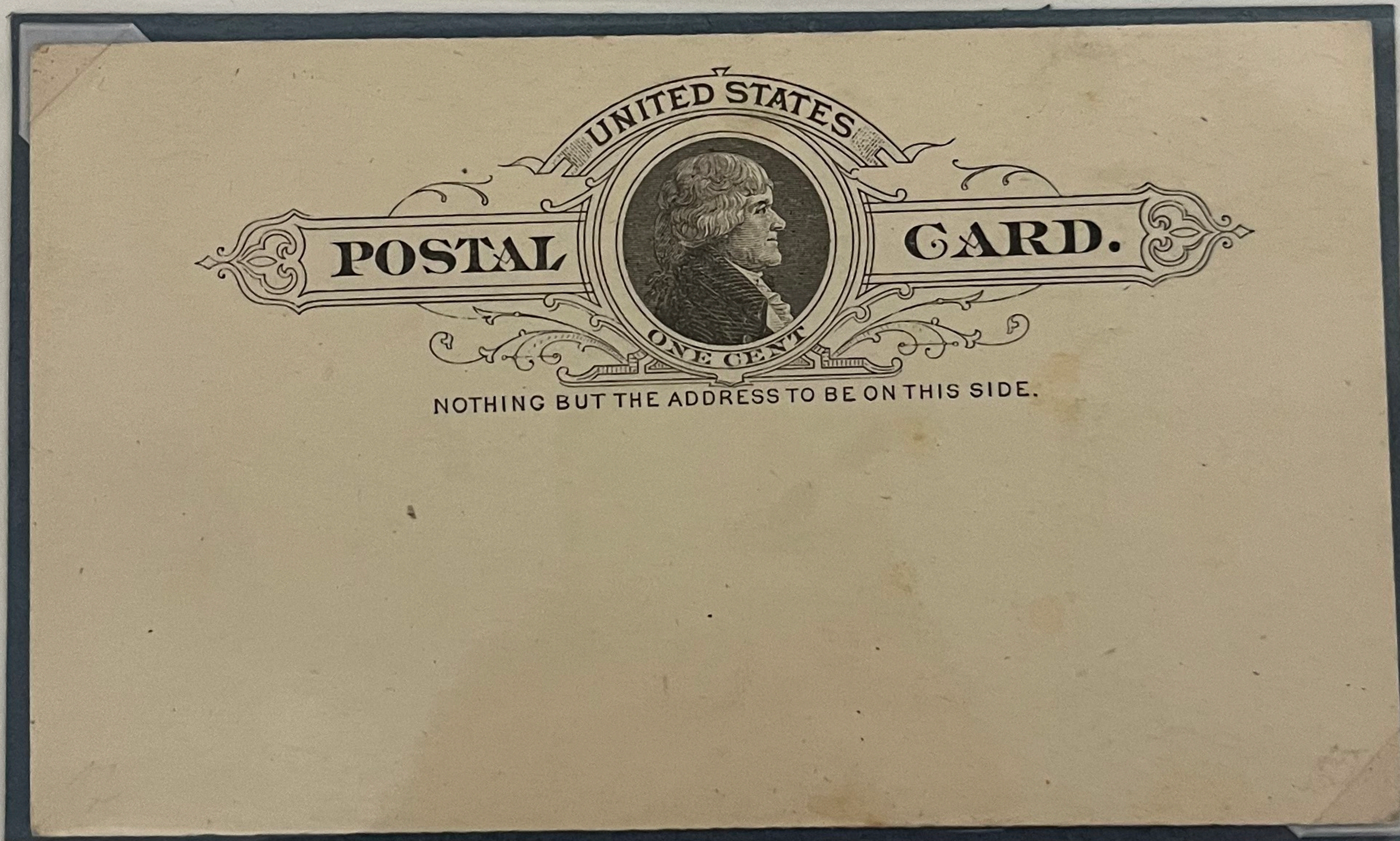
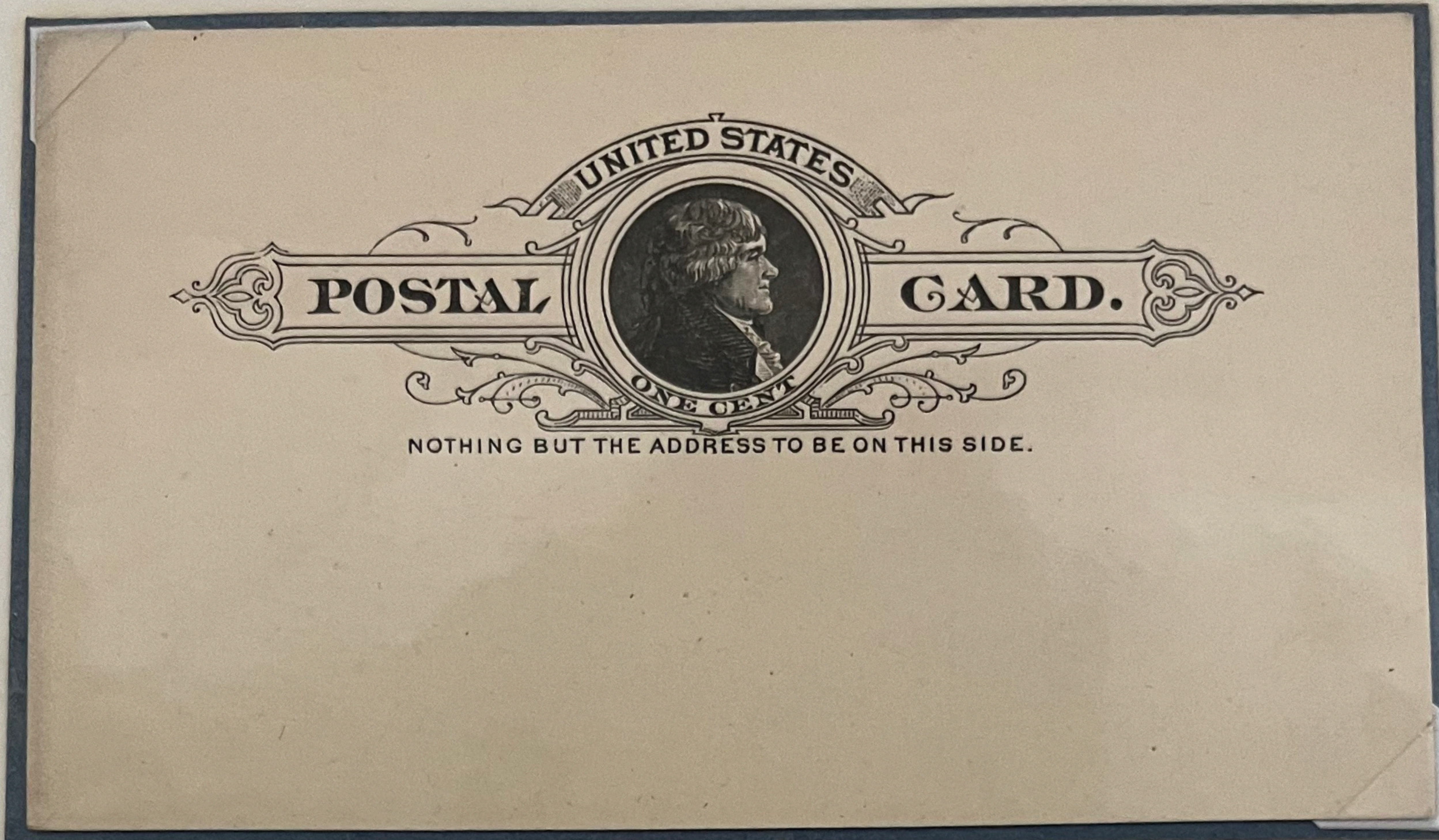



JITTER DOUBLE PRINTS--(PAPER SHIFTS)

Partial Additional Upward Shifted Print  
Around the Outside Portions of Design.

Upward Shift--Woolworth Printing

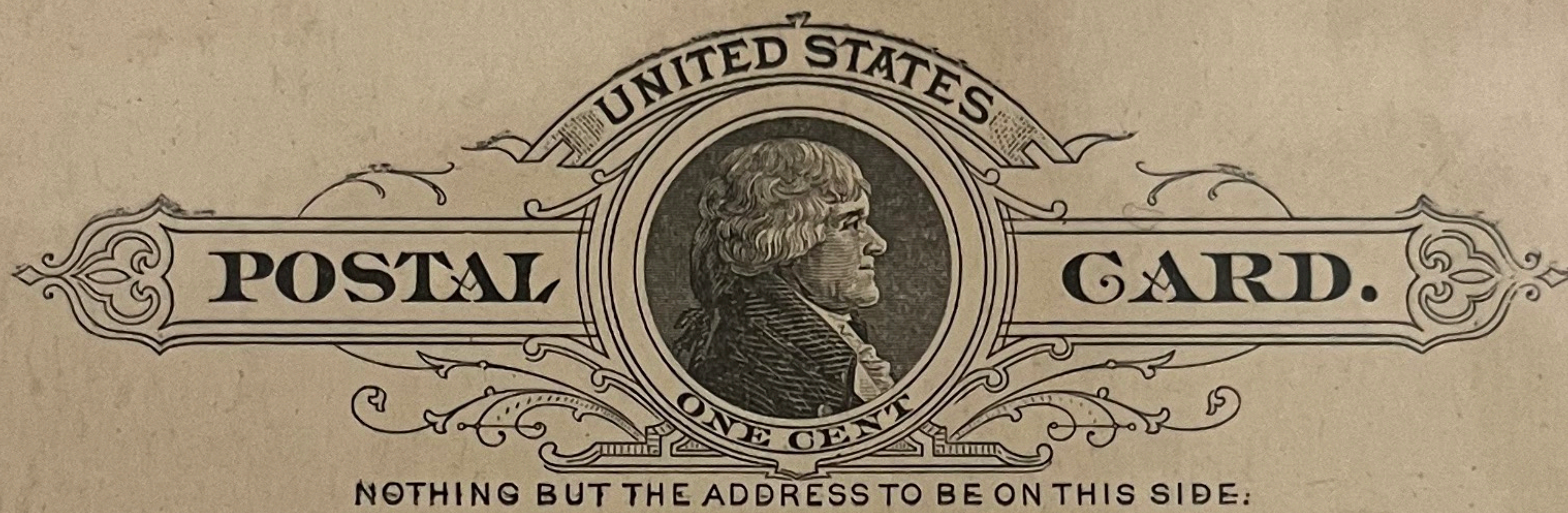

Upward Shift--Daggett Printing

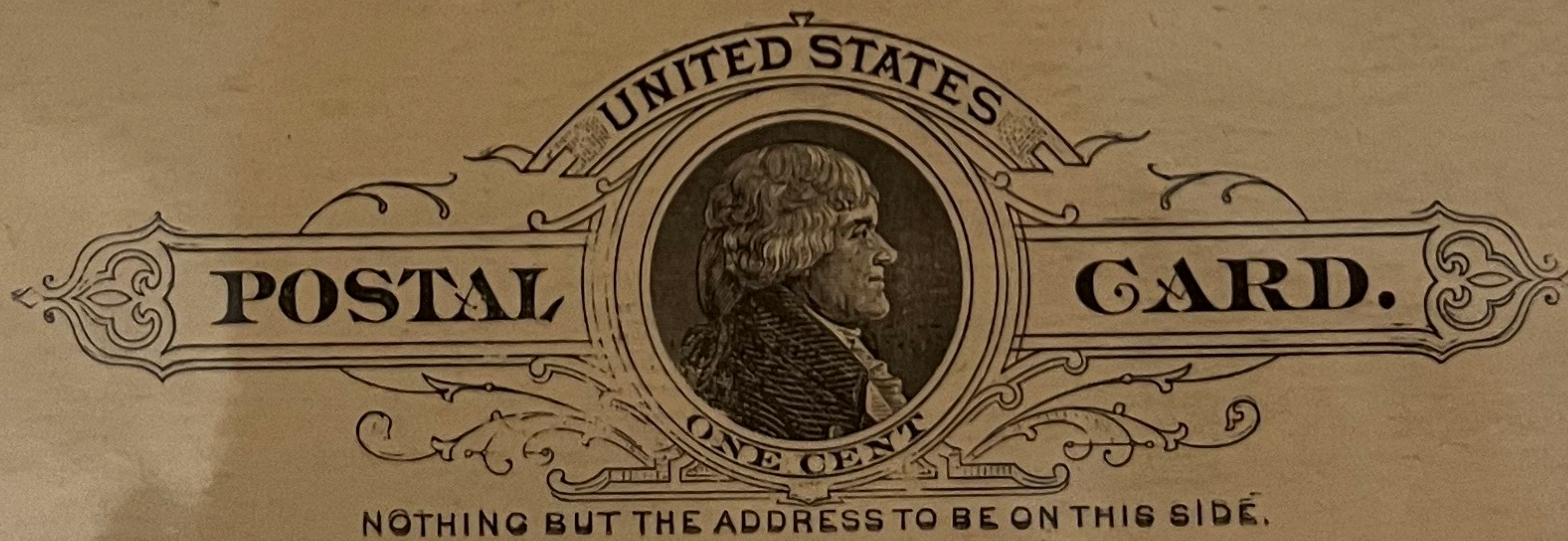



DAGGETT INK AND PAPER VARIATIONS

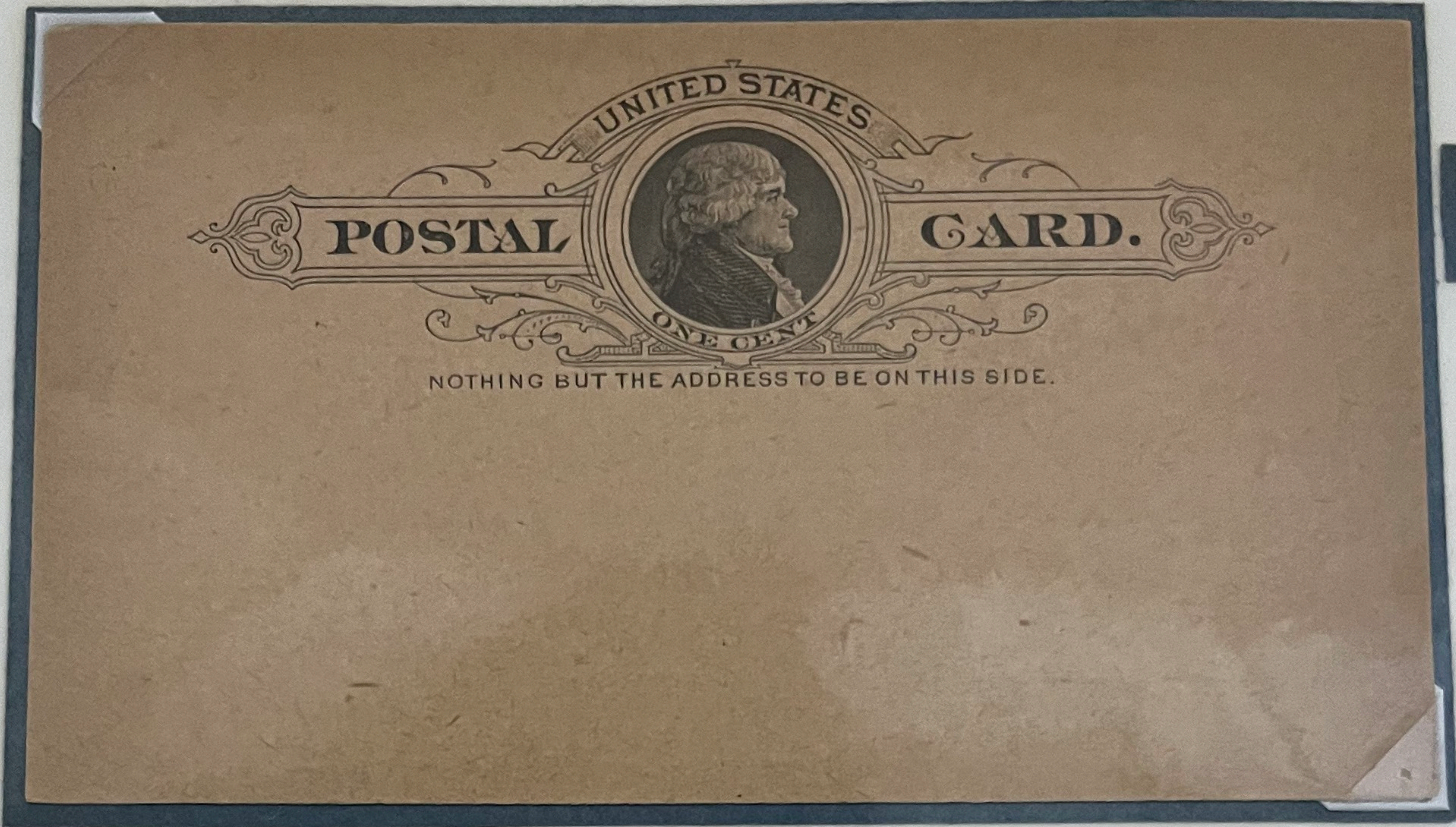

1889 Glossy  
Dark Buff

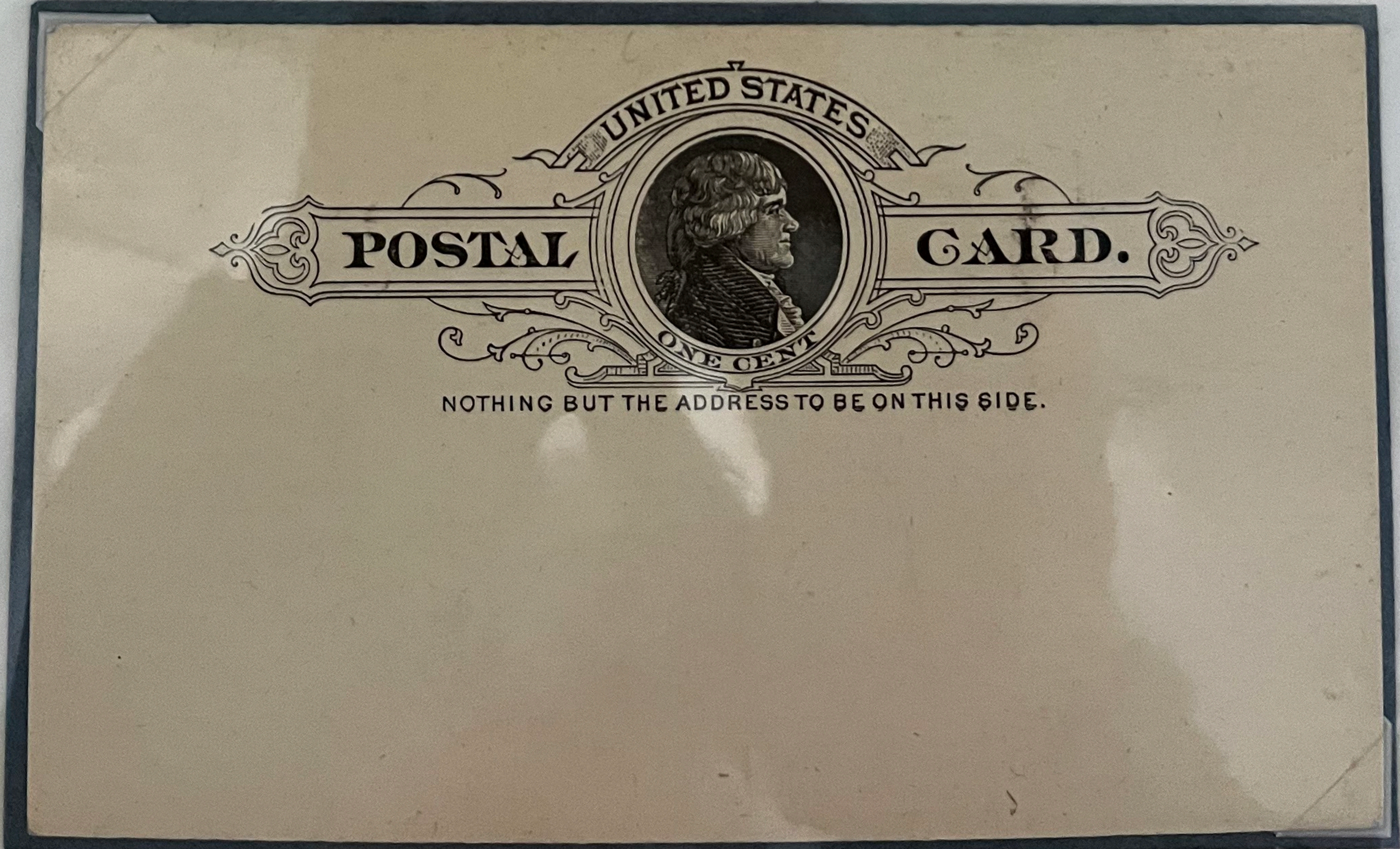
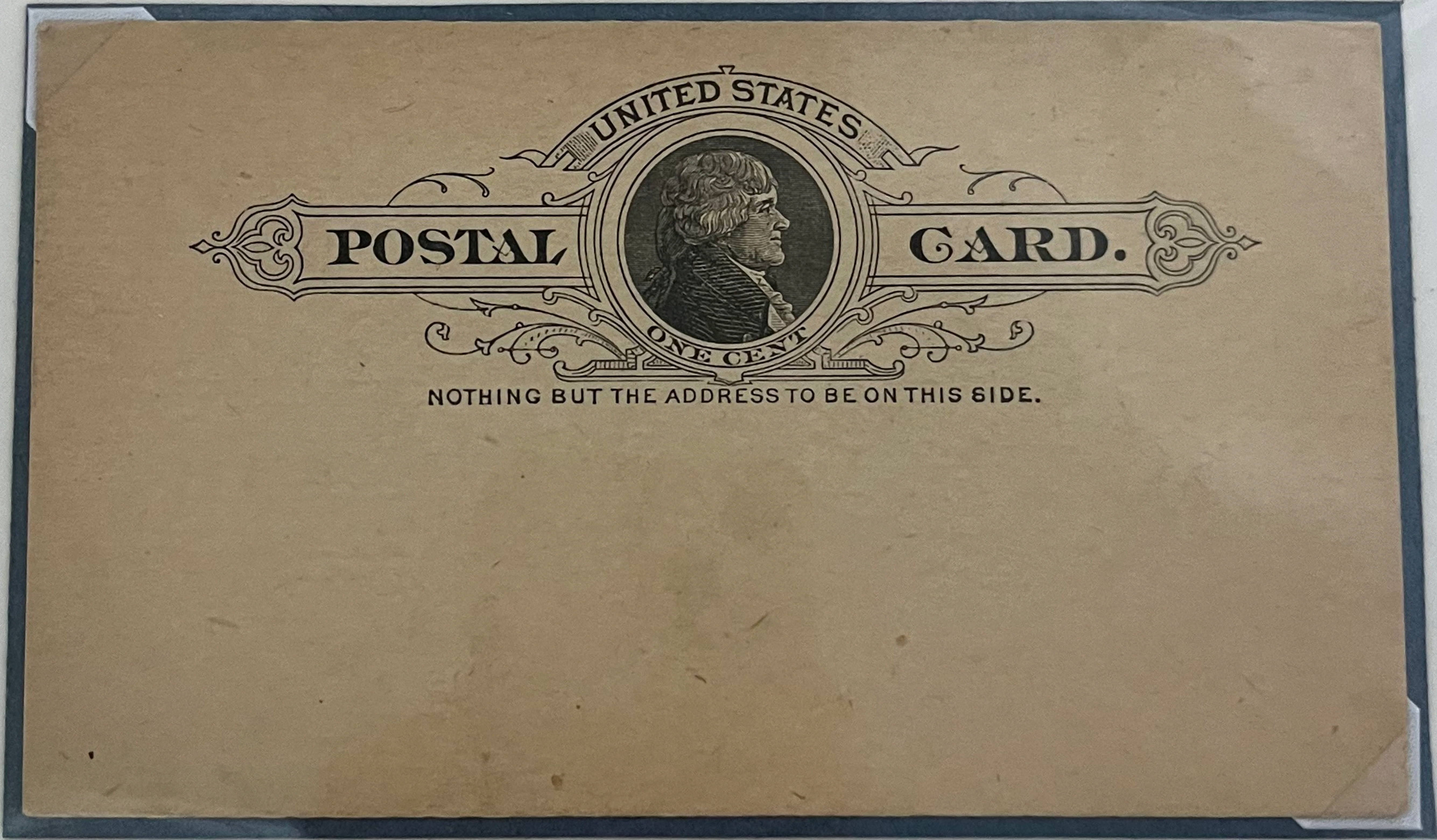



DIRTY PLATES  
WOOLWORTH PRINTING

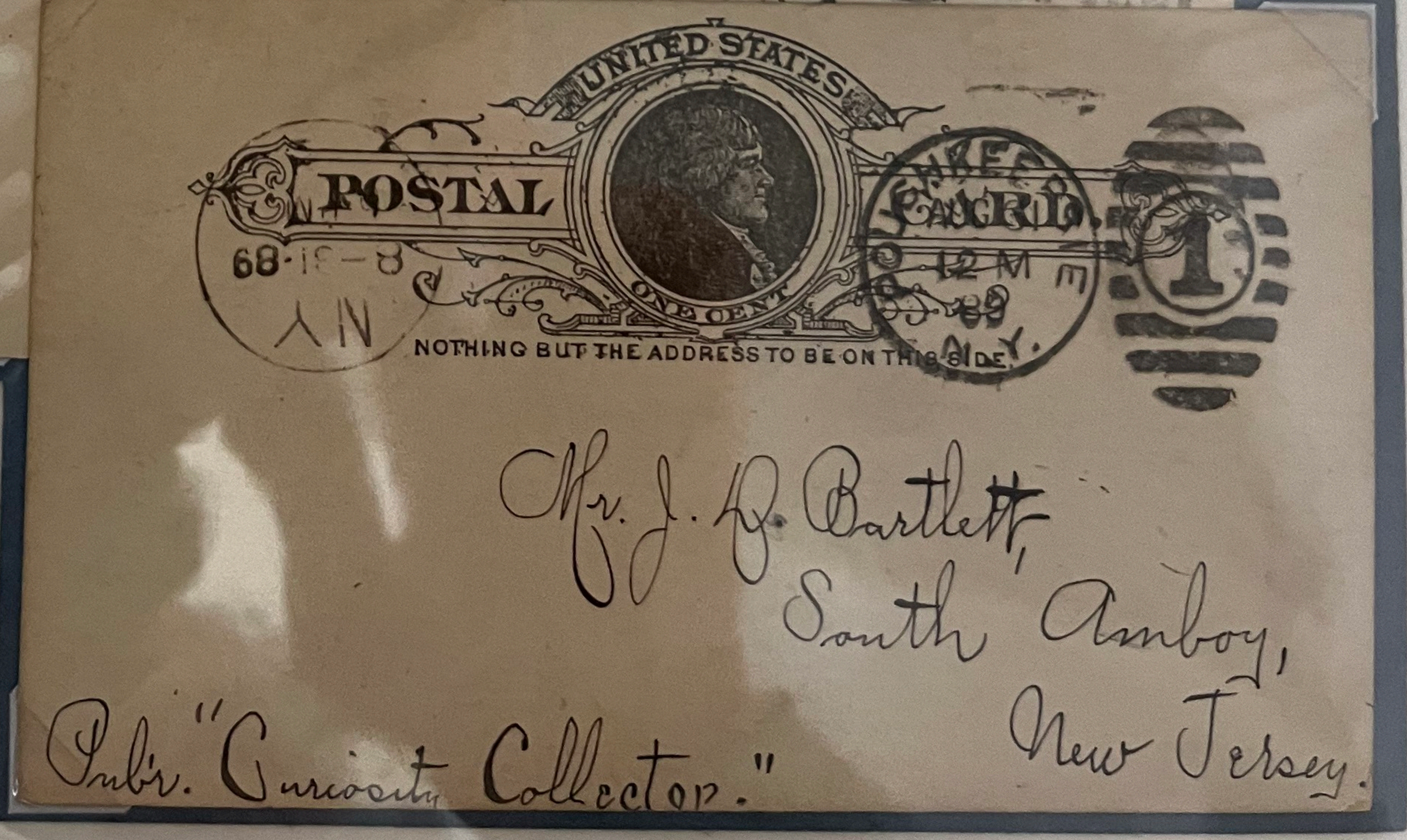
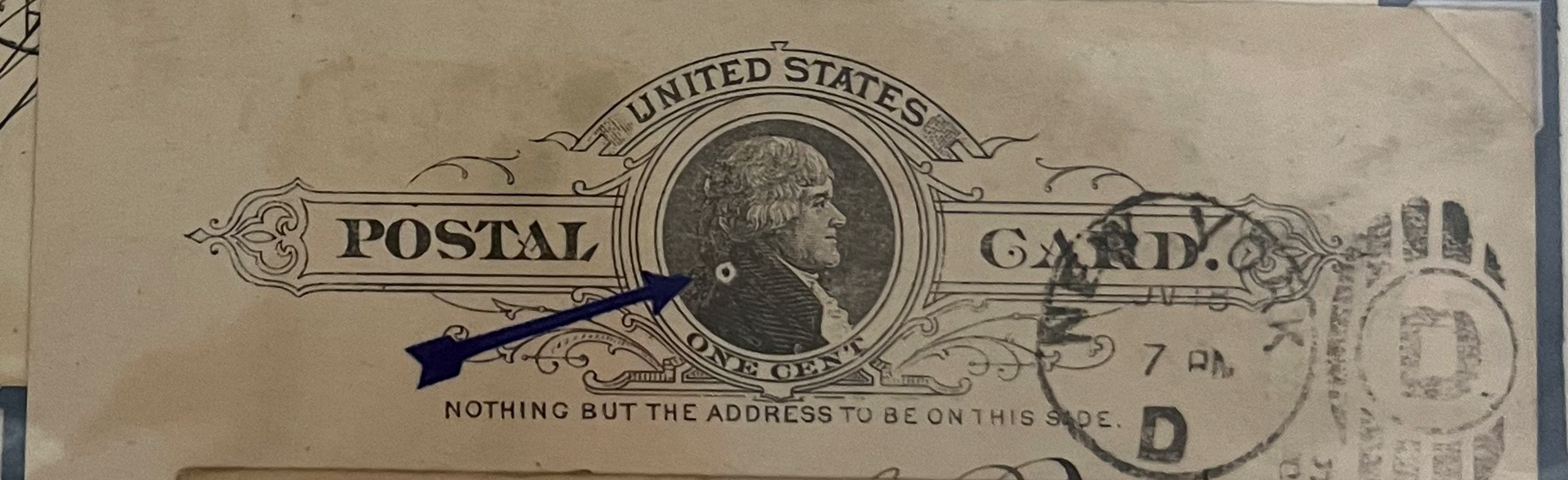
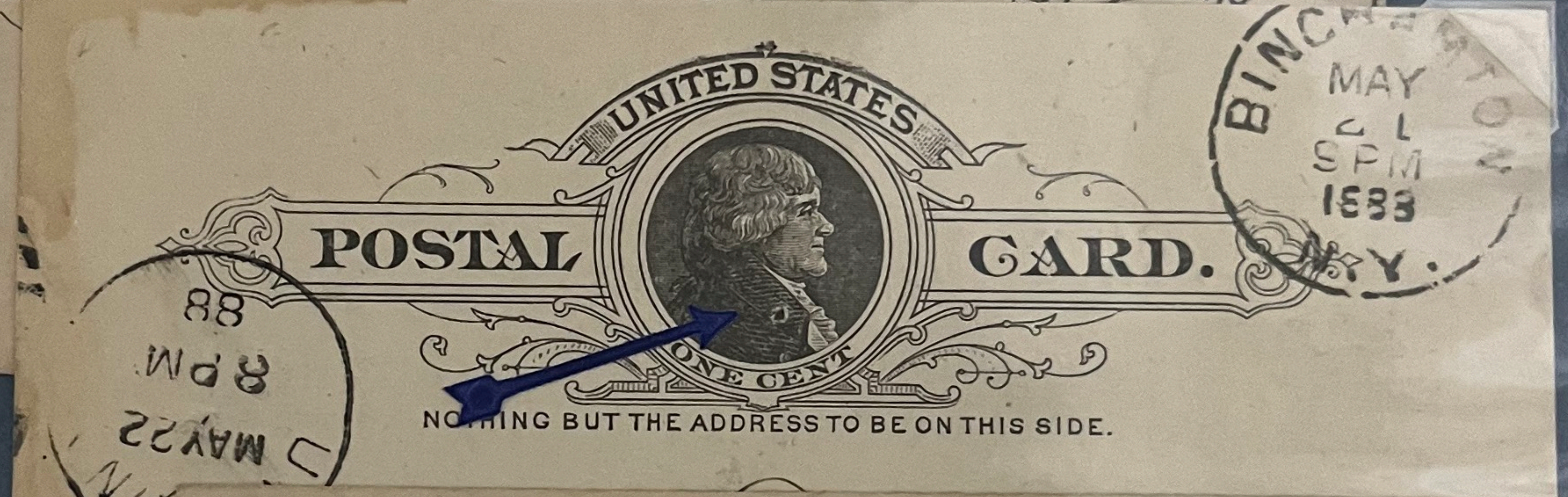
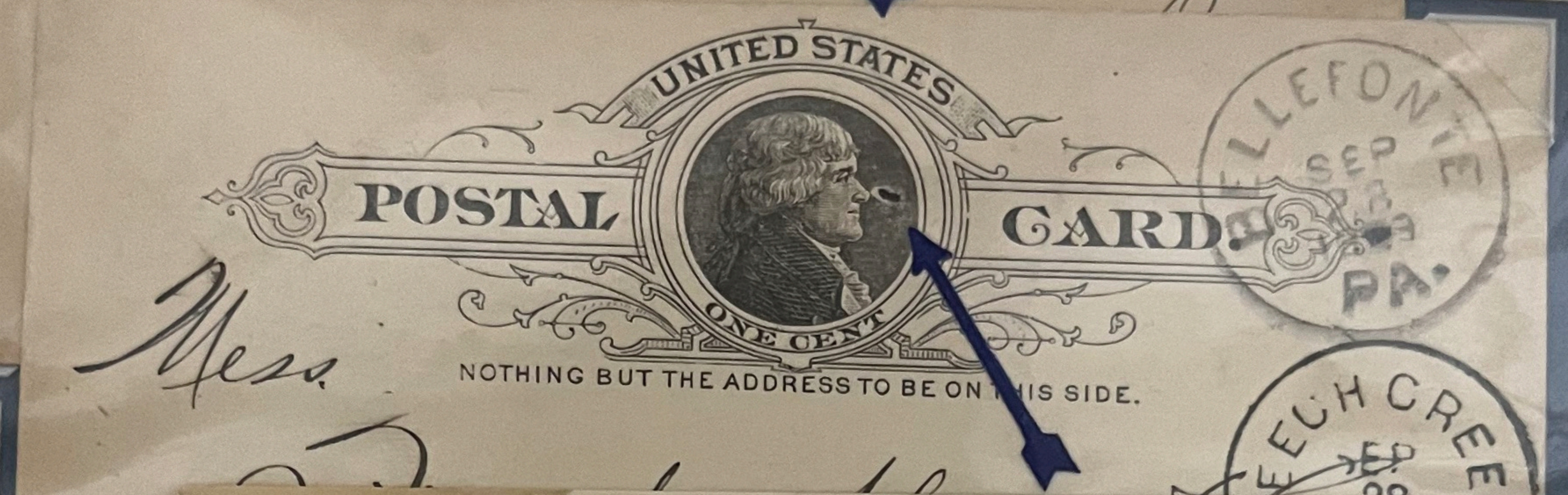
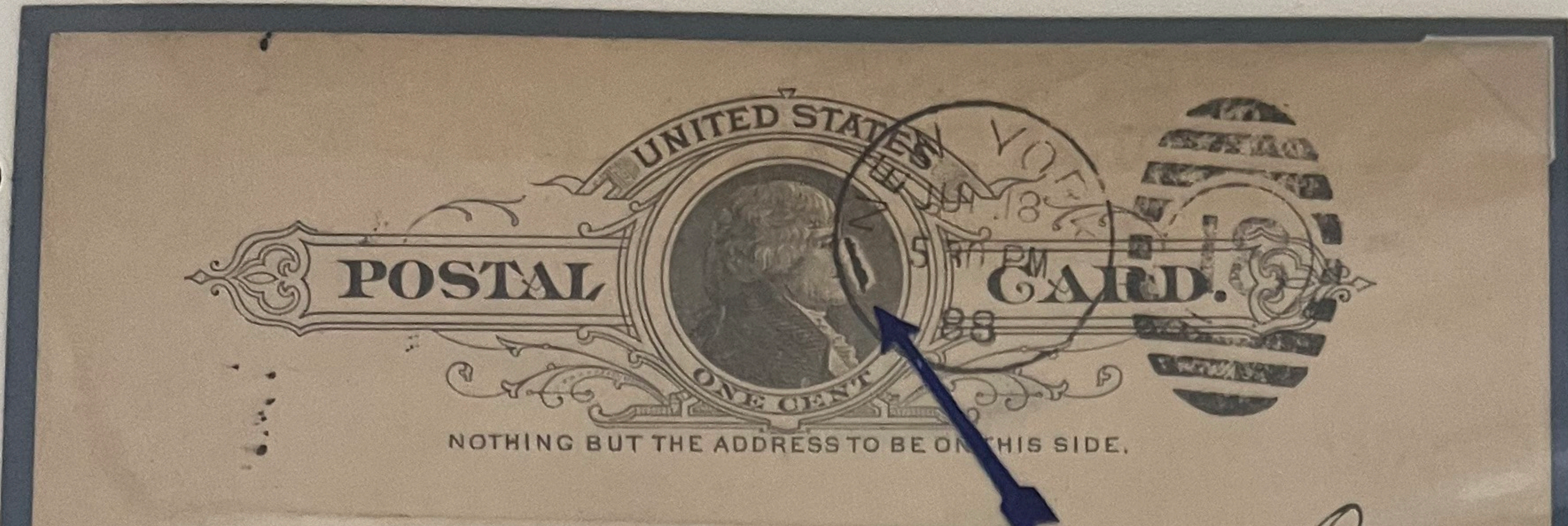



DIRTY PLATES  
DAGGETT PRINTING

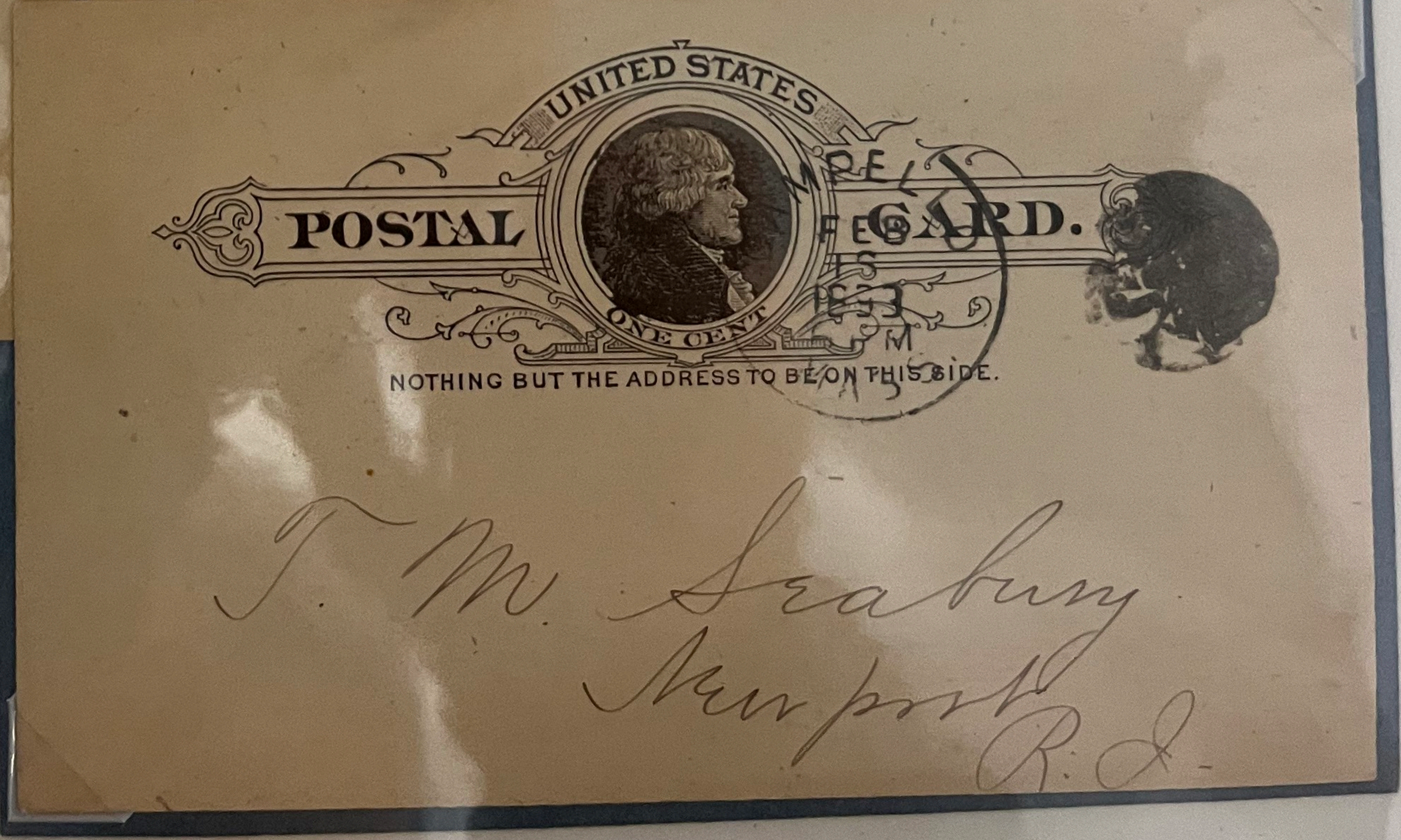
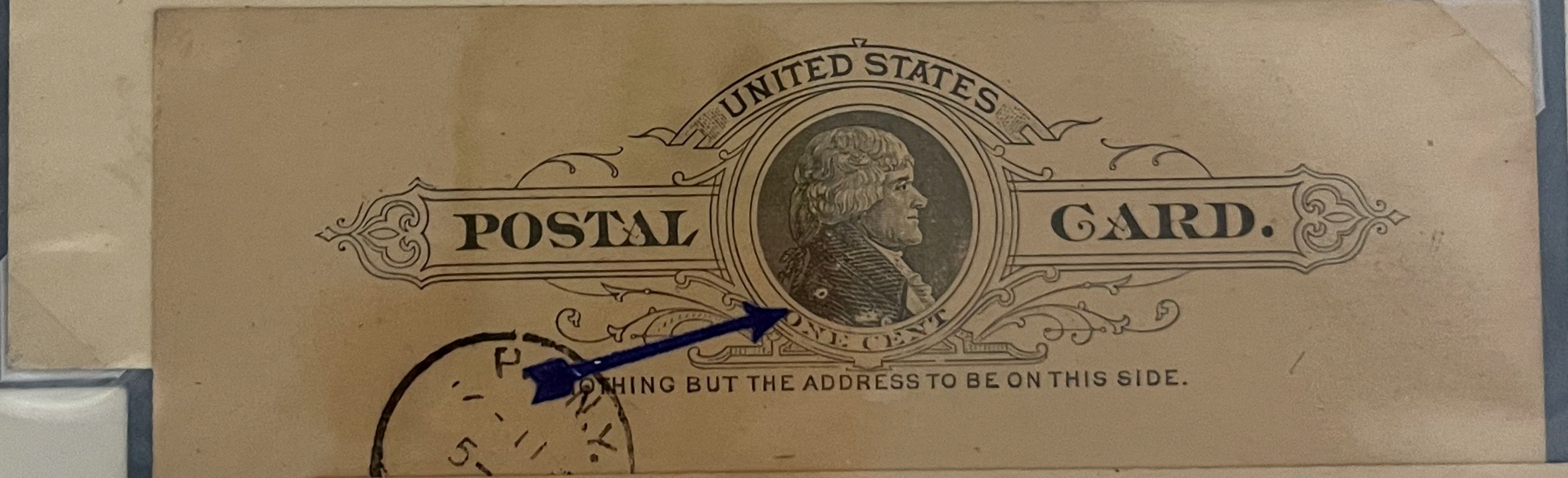
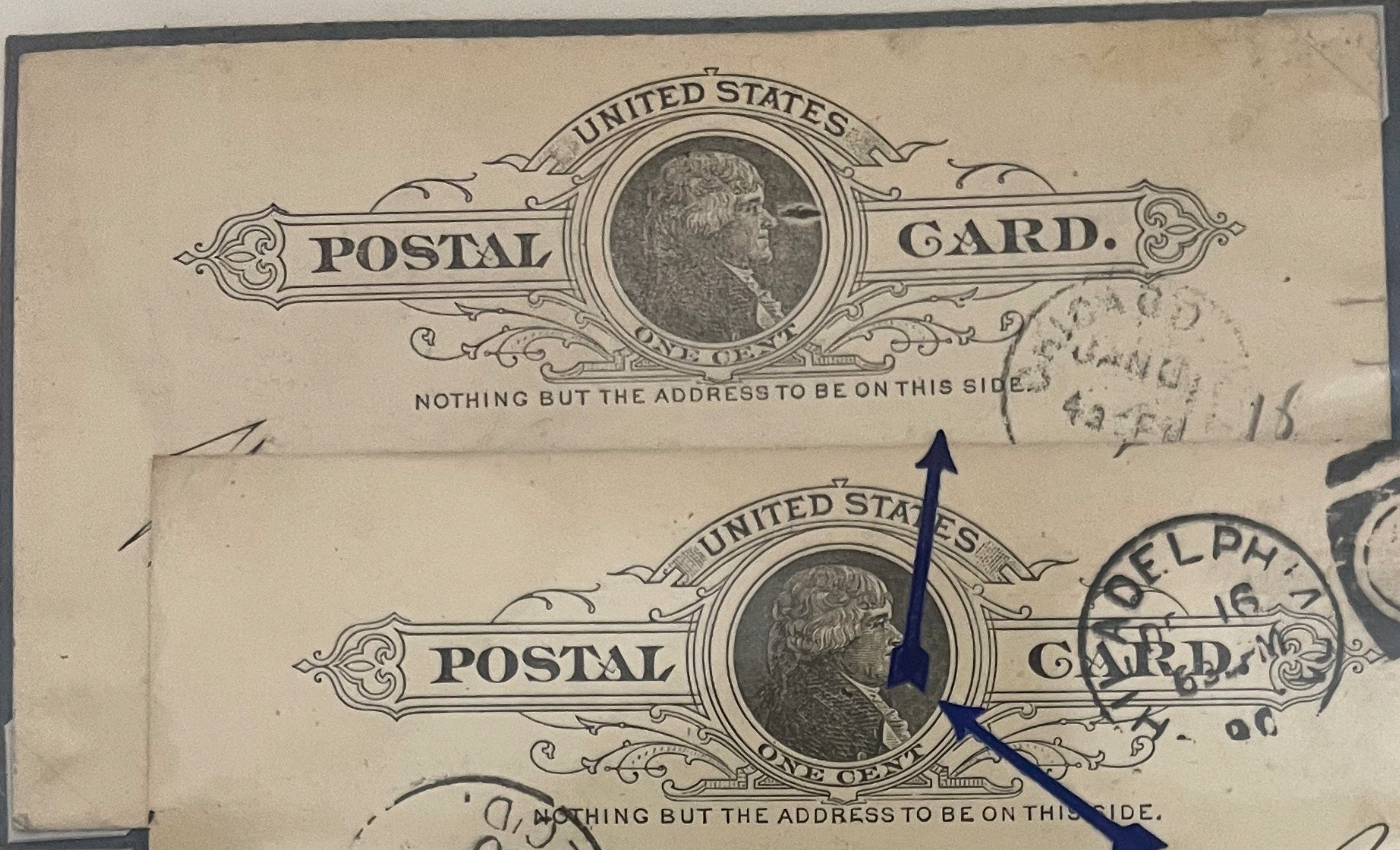



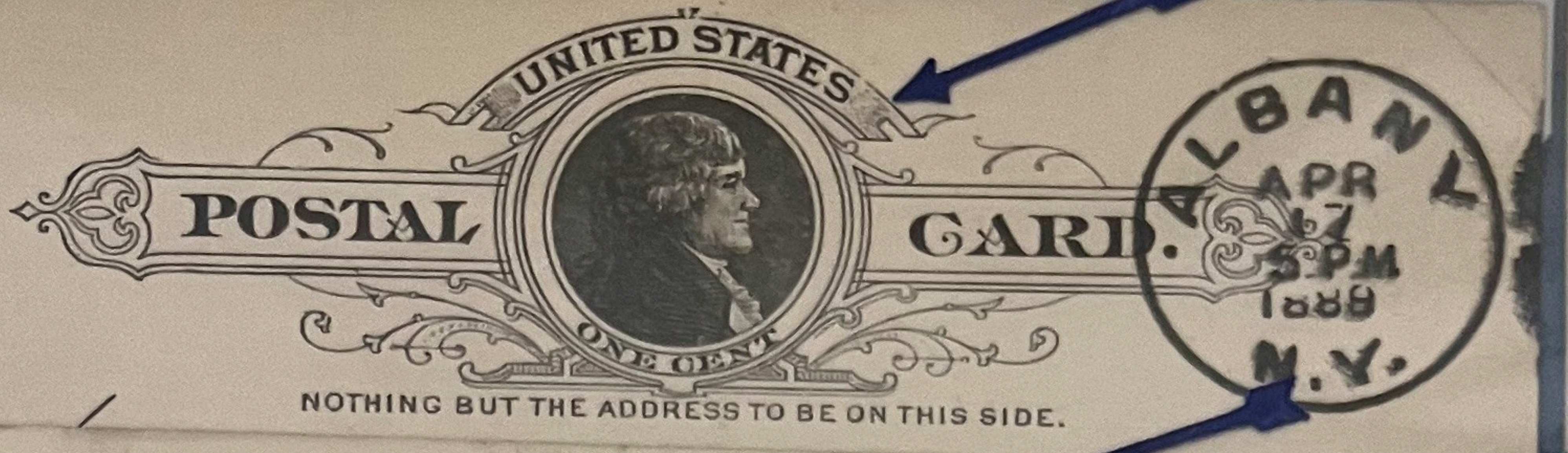

WOOLWORTH PLATE DAMAGE  
Plates Damaged at Tops

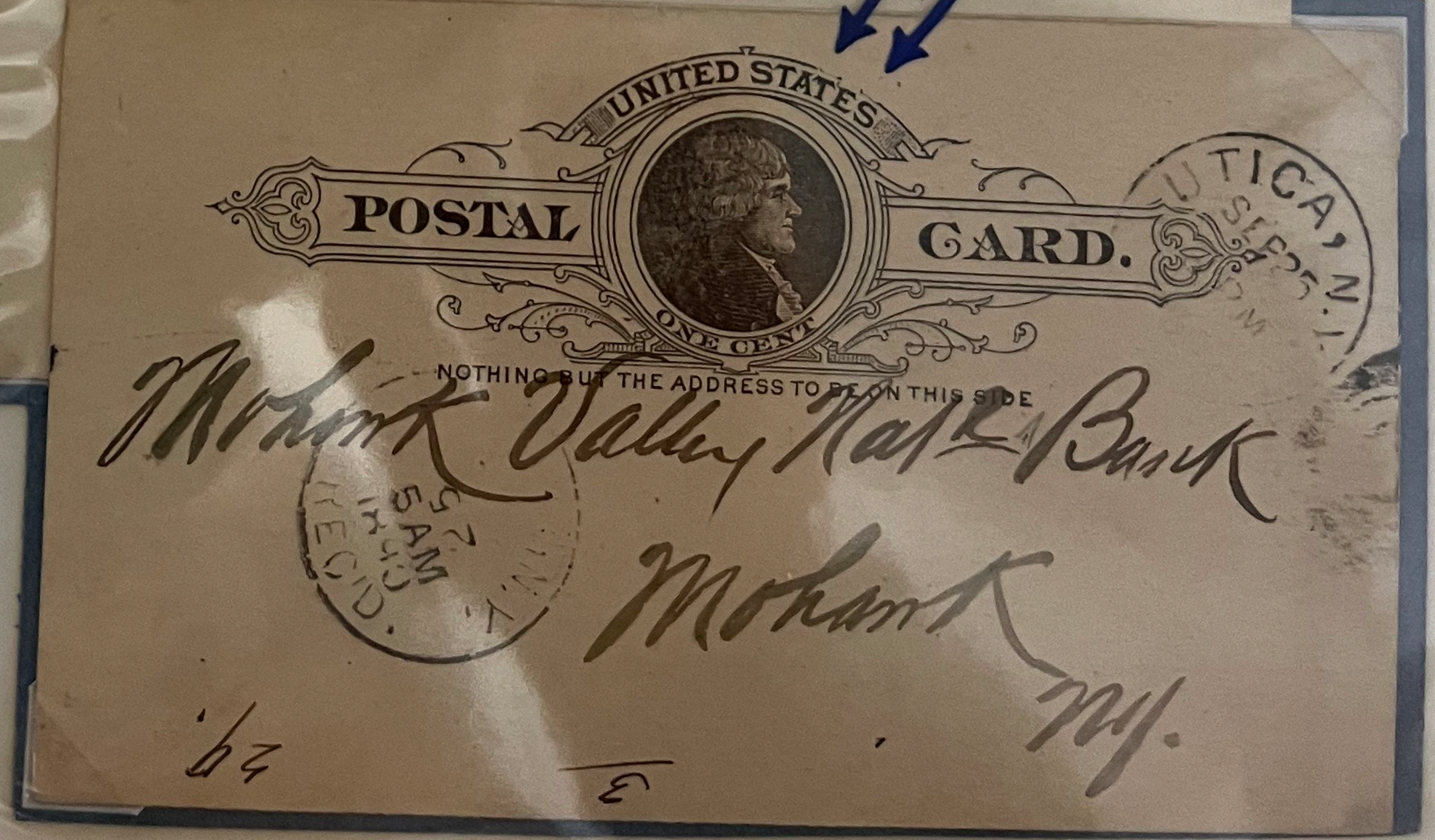
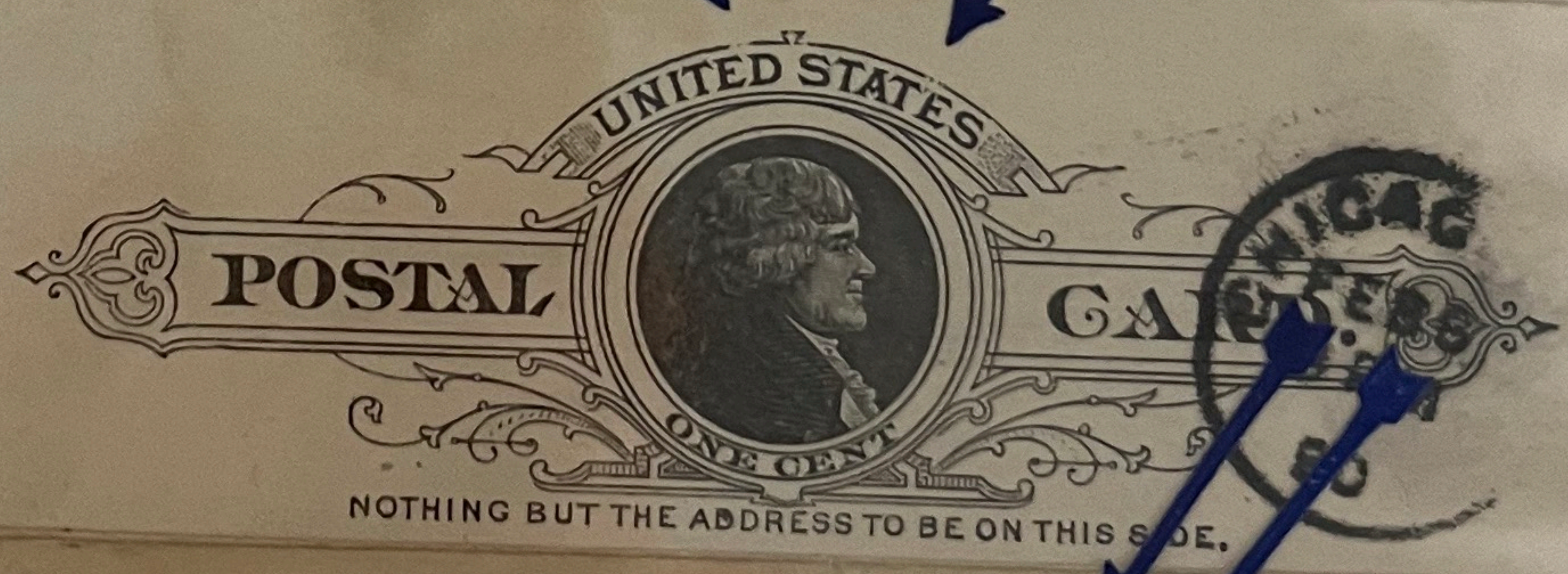
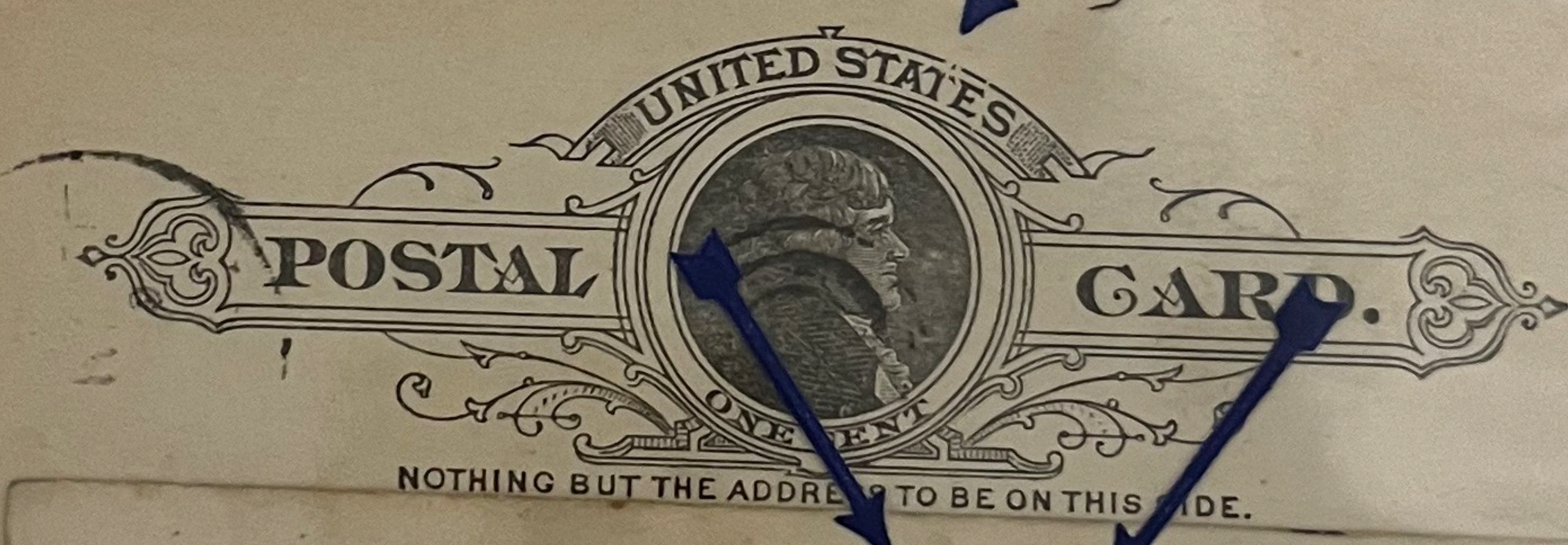
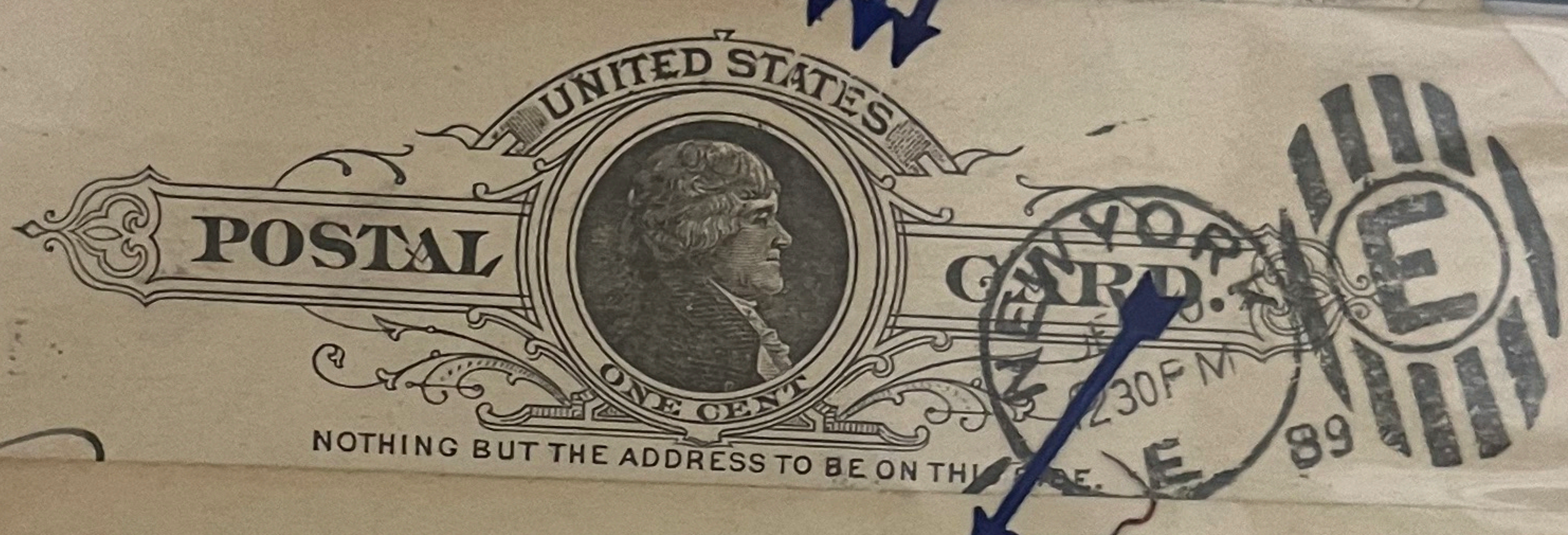
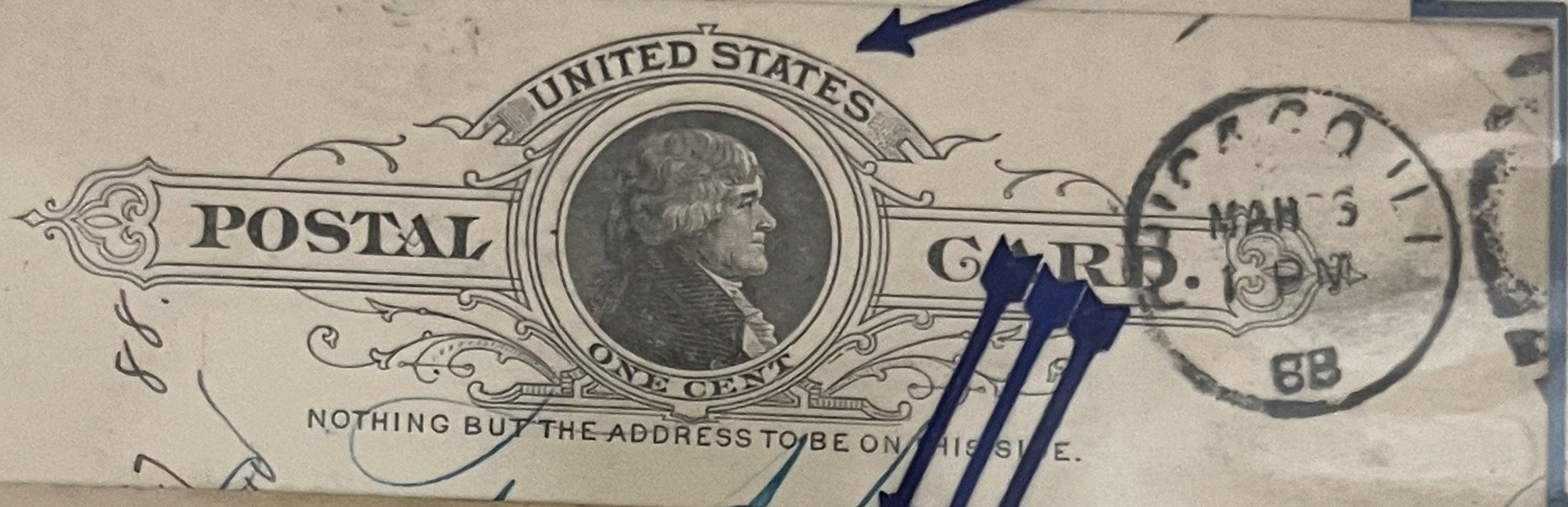



PROGRESSIVE PLATE DAMAGE  
WOOLWORTH SUBJECT PLATE #2

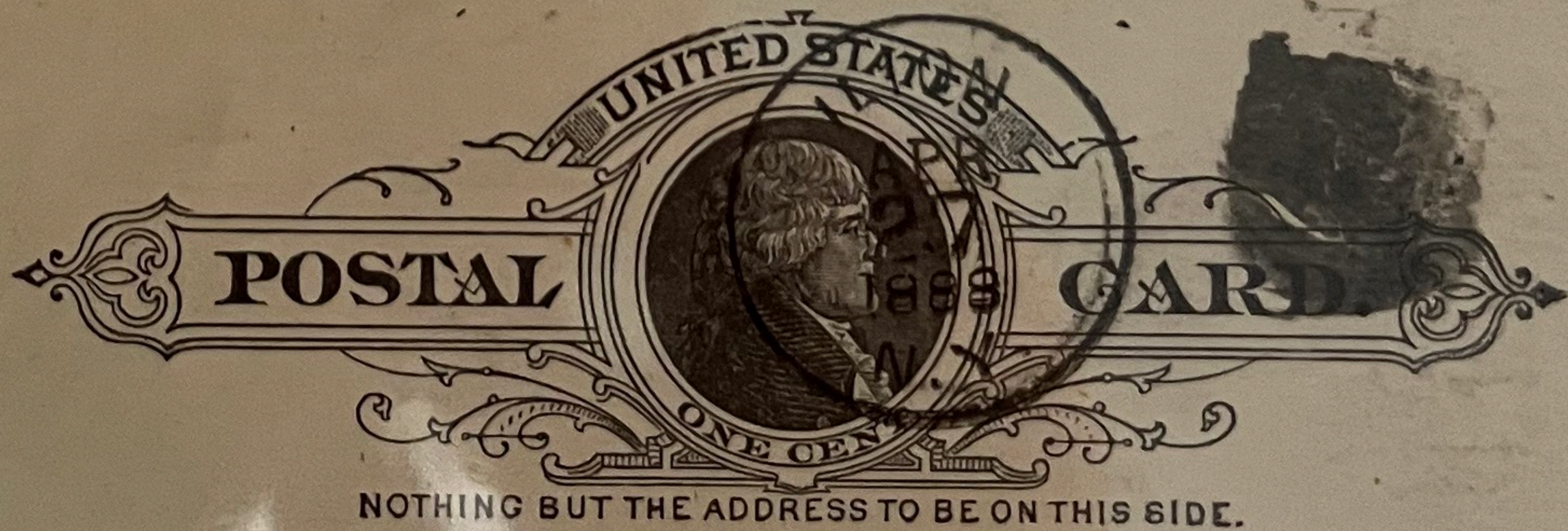
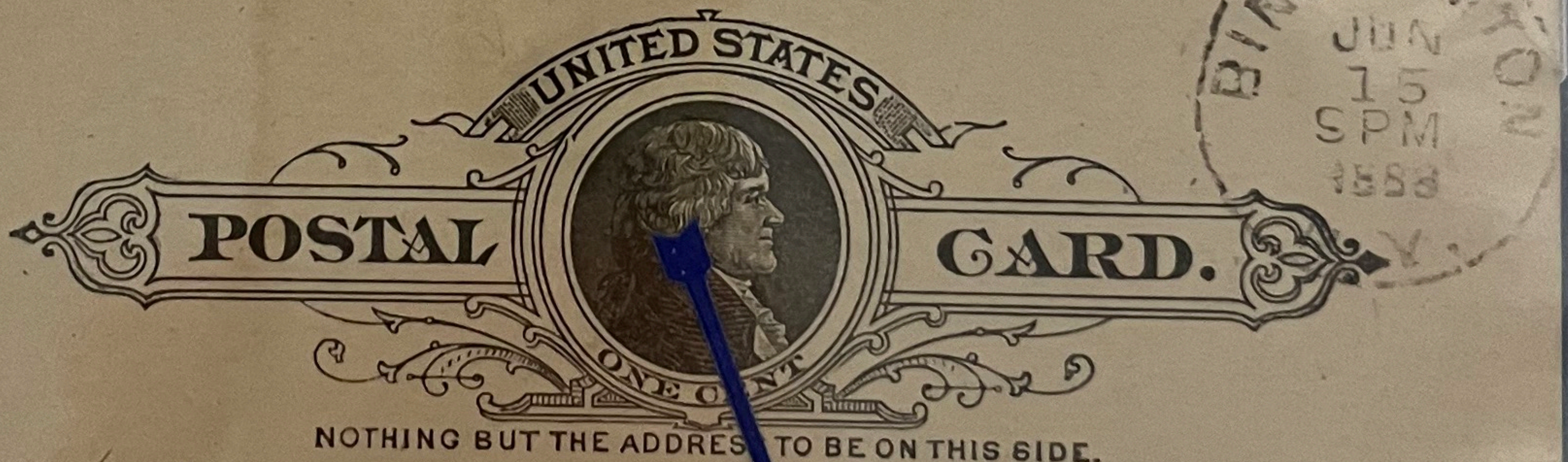
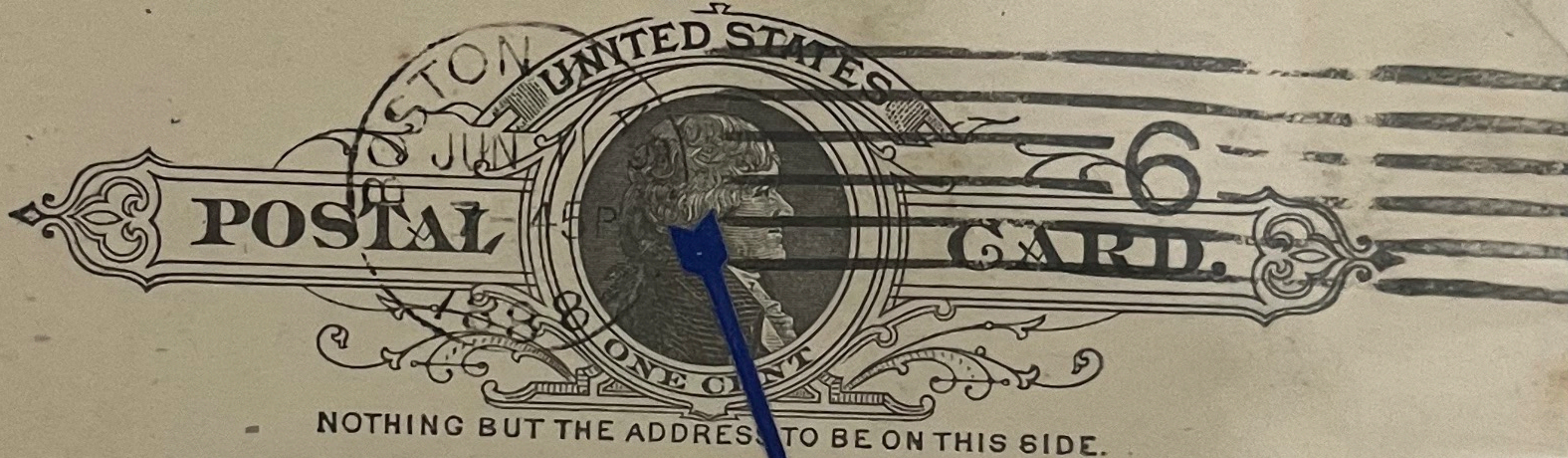
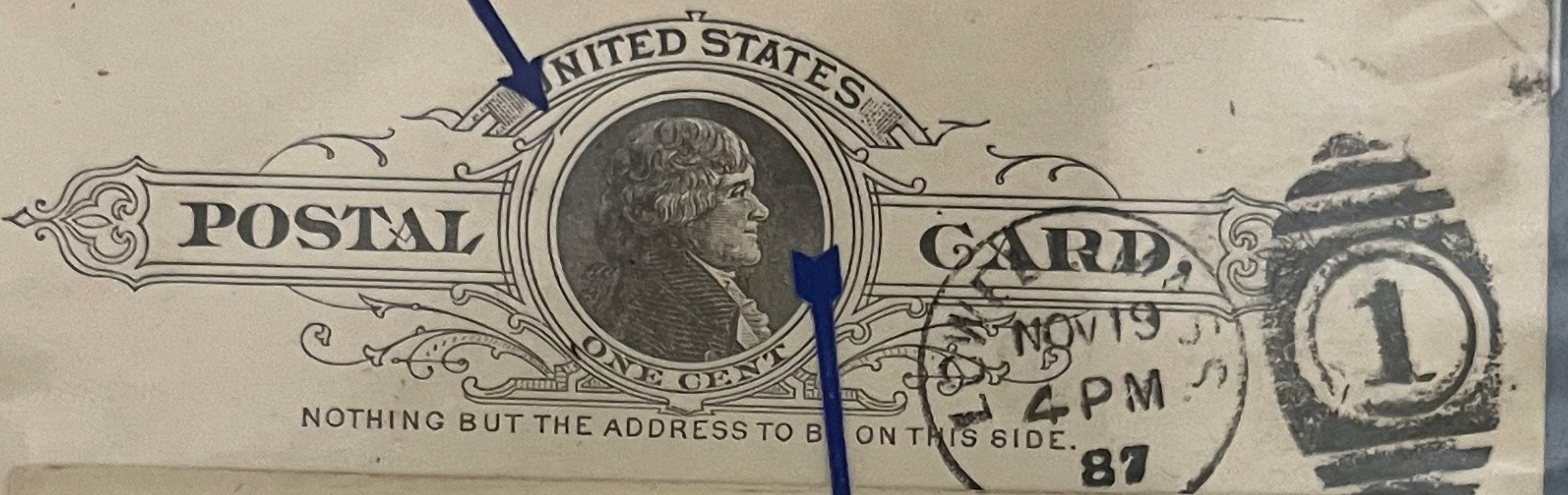
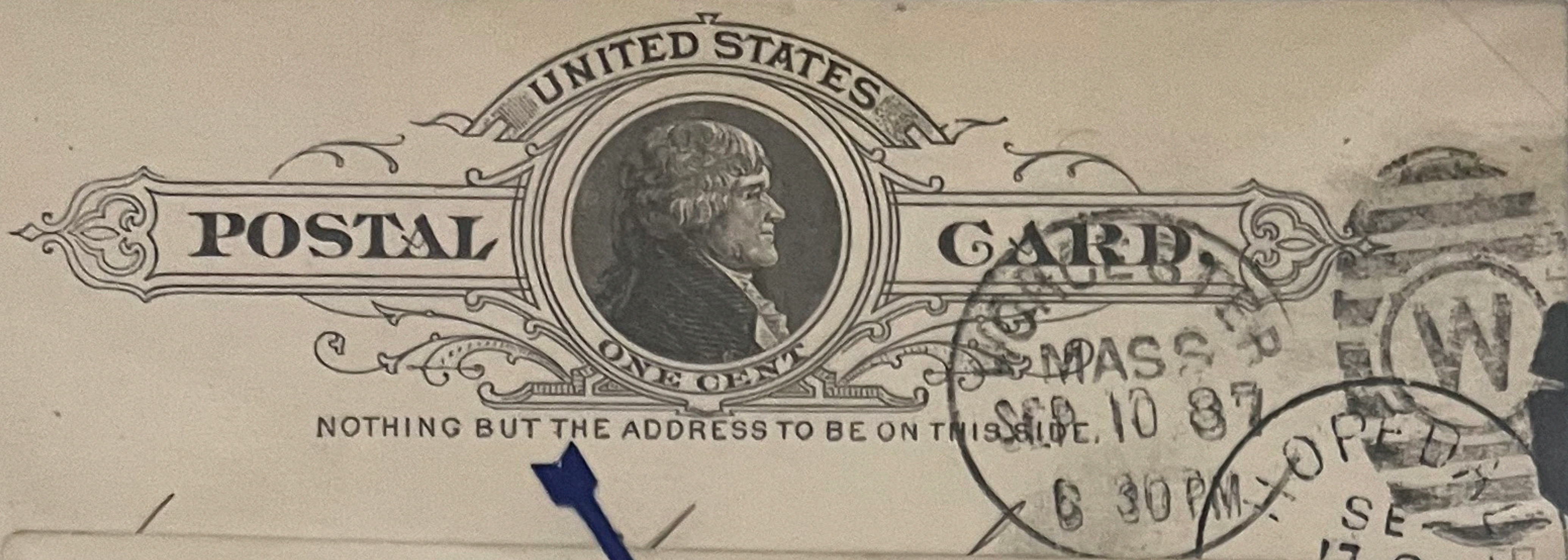

Wm. M. V. Baker  
Mohawk, N.Y.

"ED" Break  
Temporarily  
Repaired

Damage to  
Recut



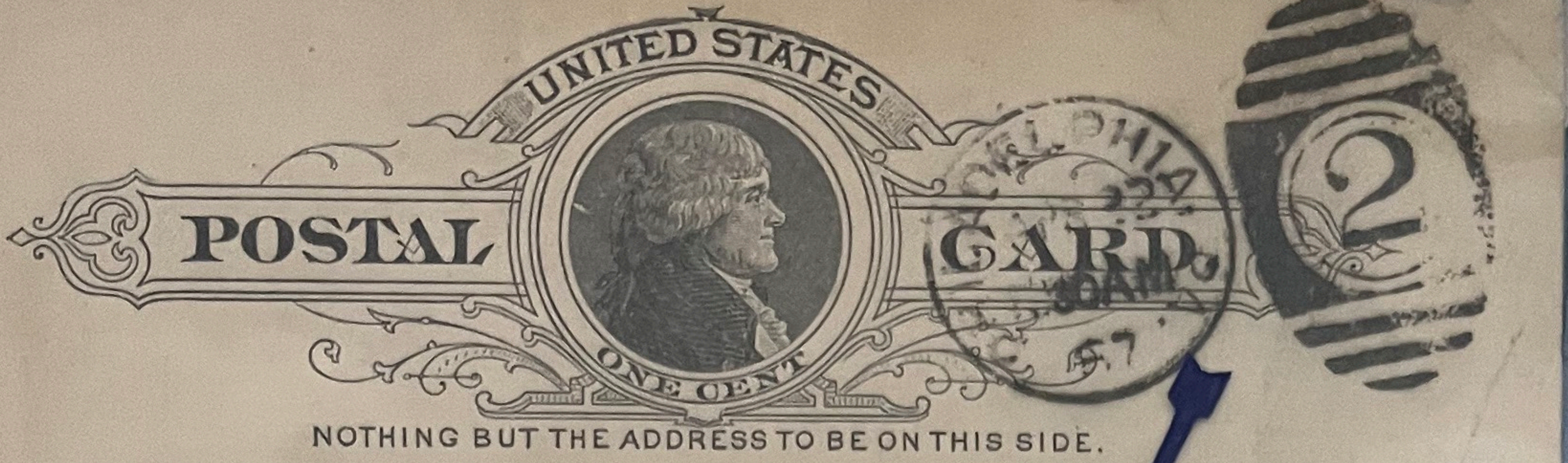

PROGRESSIVE PLATE DAMAGE  
WOOLWORTH SUBJECT PLATE #1

White Dot but Early  
Before "ES" Break.

NOTHING BUT THE ADDRESS TO BE ON THIS SIDE.

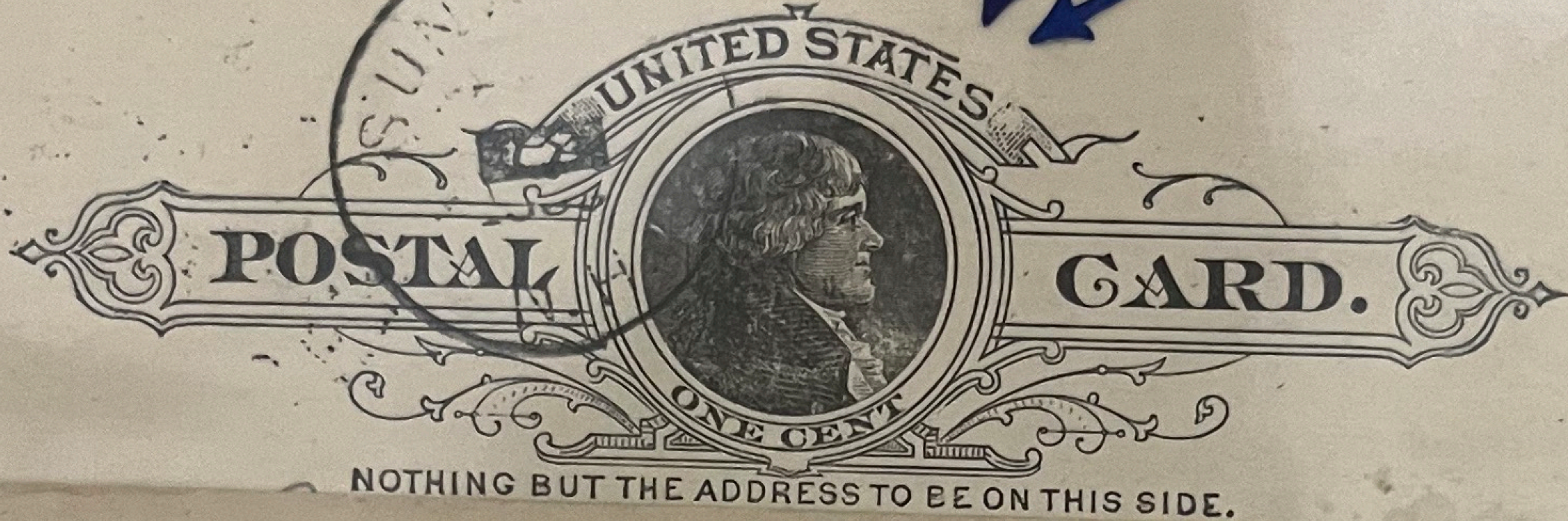

NOTHING BUT THE ADDRESS TO BE ON THIS SIDE.

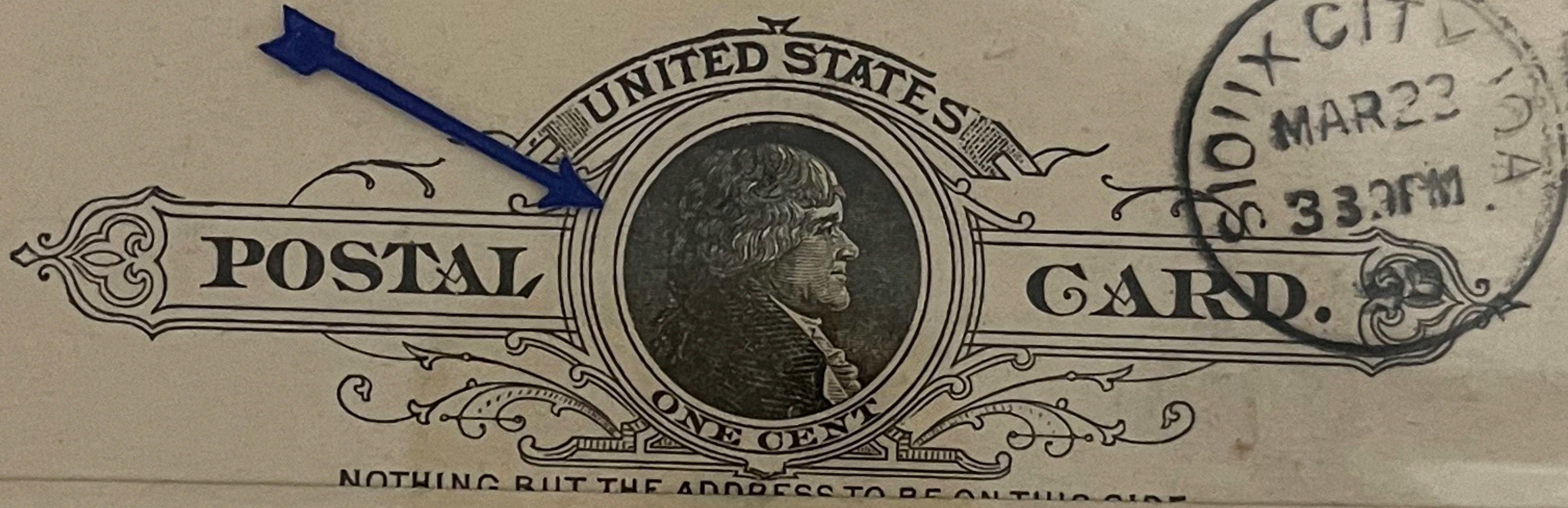

NOTHING BUT THE ADDRESS TO BE ON THIS SIDE.

Dot Temporarily  
Repaired

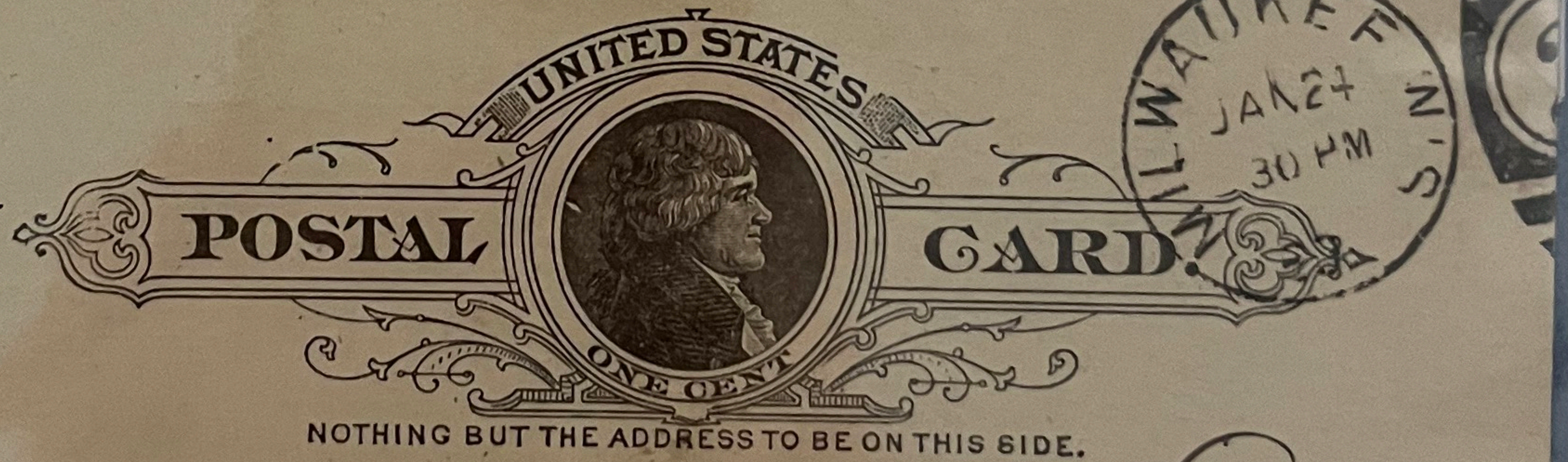

NOTHING BUT THE ADDRESS TO BE ON THIS SIDE.

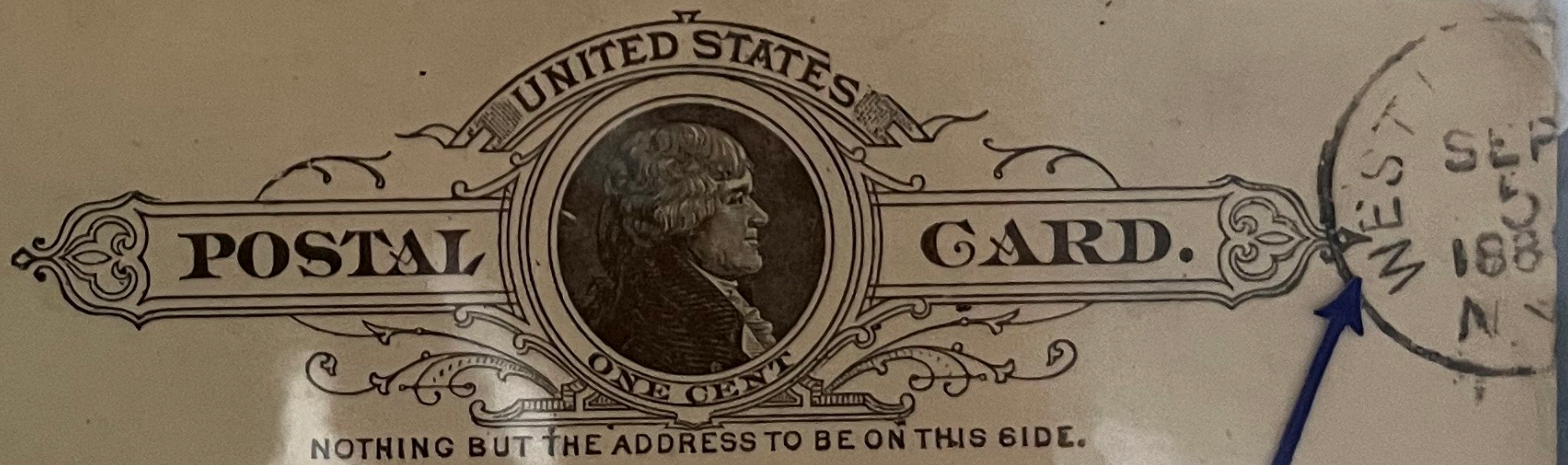

NOTHING BUT THE ADDRESS TO BE ON THIS SIDE.



*Used U.S. Plate Number Coils*  
Transportation Series

**The 15¢ Tugboat Coil Stamp**

Used for Postcards, single

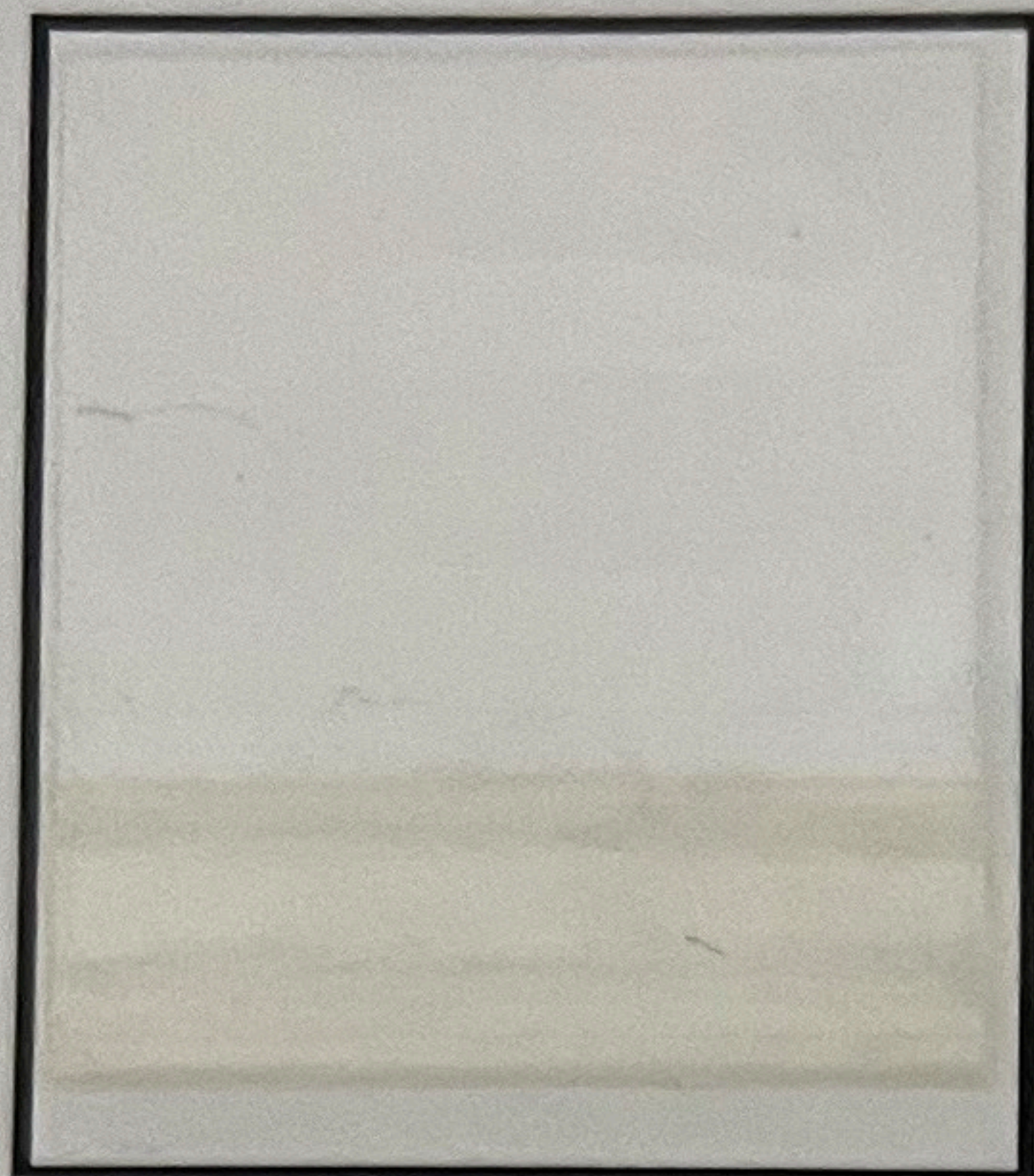

Block Tagged  
Plate No. 1



Block Tagged  
Plate No. 2

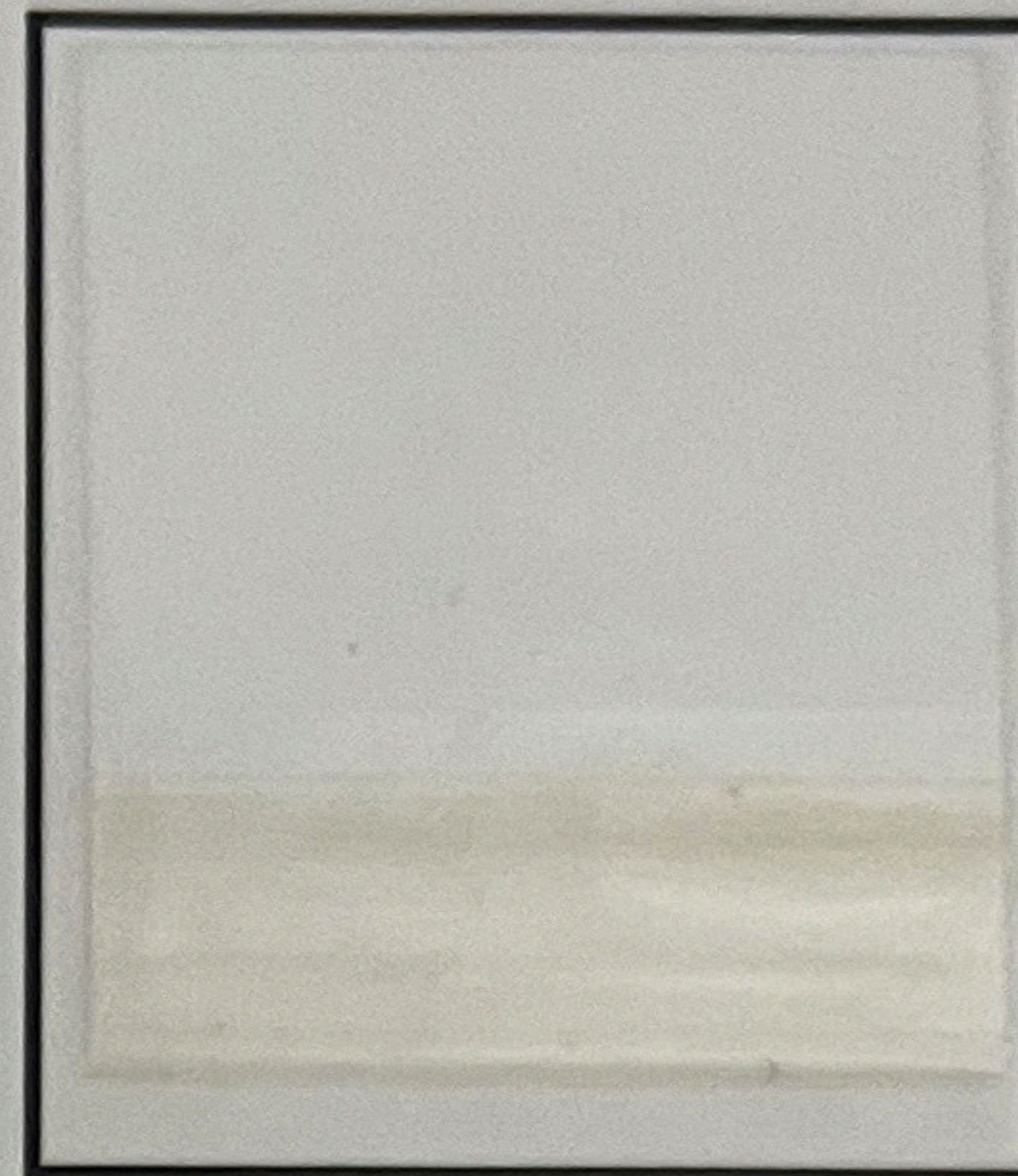

Overall Tagged  
Plate No. 2

**Miscellaneous Strips**

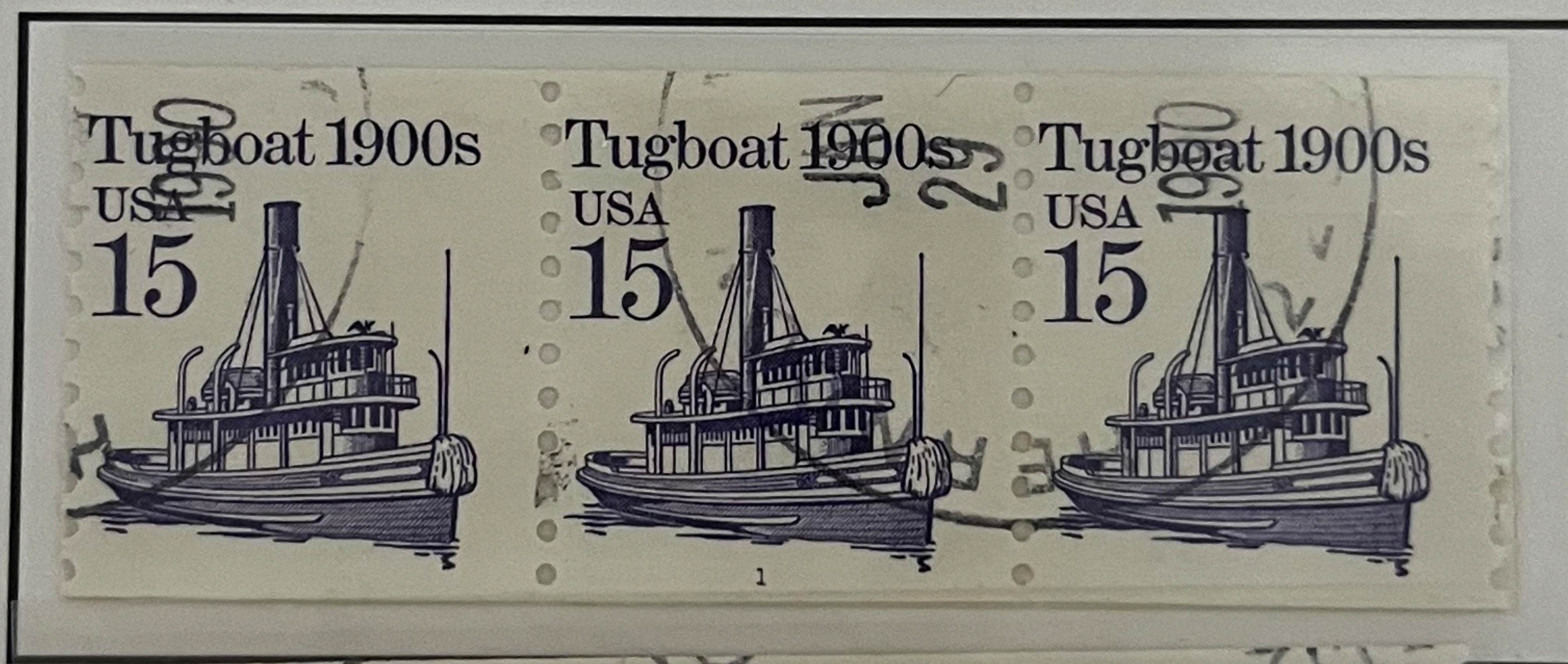

Block Tagged Plate No. 1

**Cover**

1 stamp was not intended for fist class use. This pair over pays the first class rate by one cent. Plate No 2 is on the





Plate No. 2

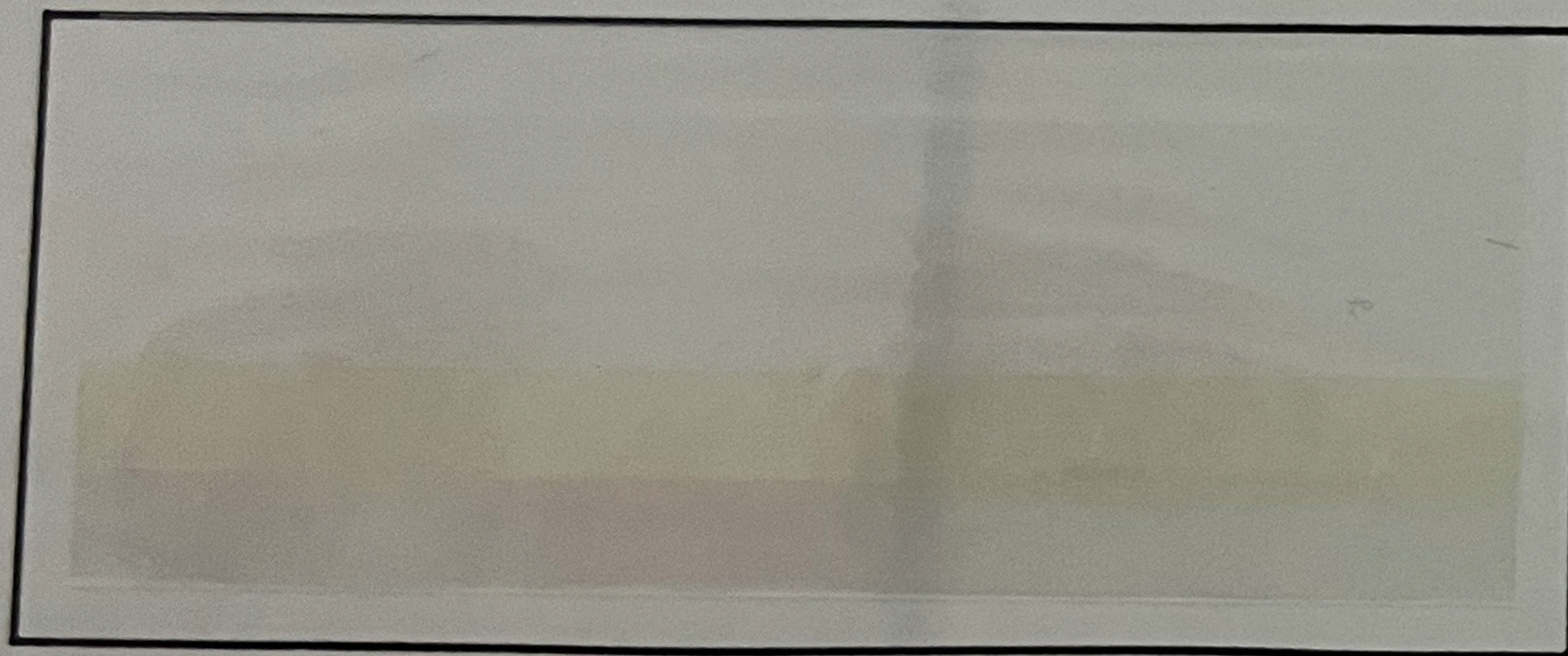

Plate No. 3



Plate No.4

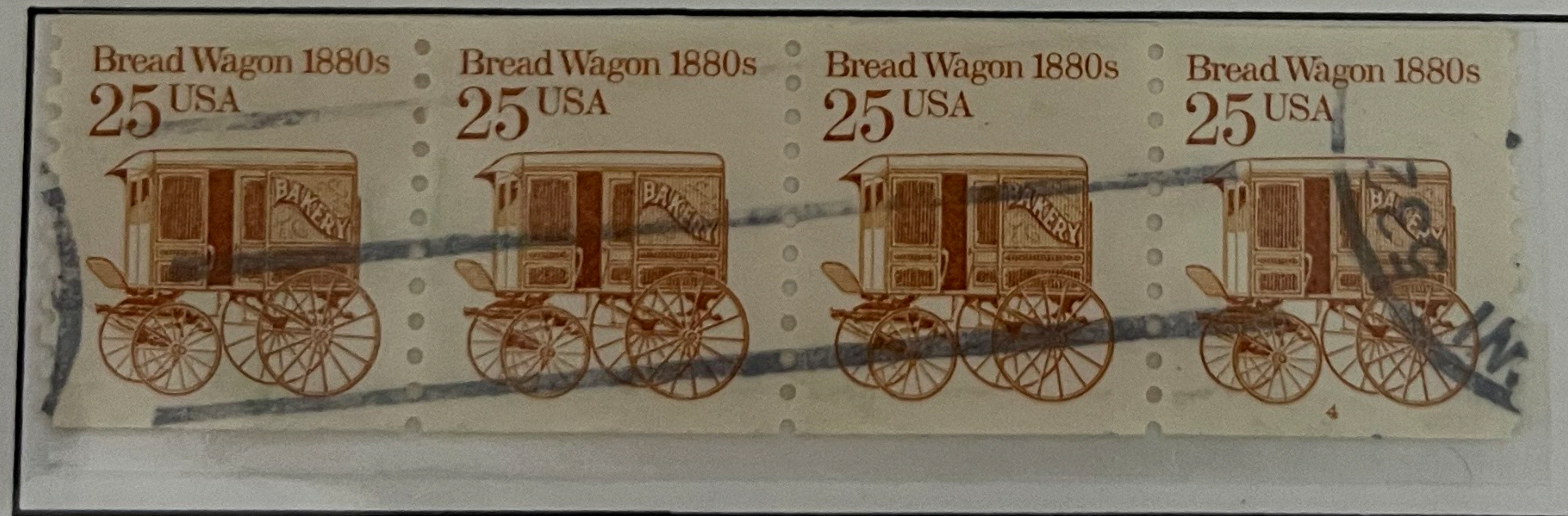

Plate No. 4



# at Rushmore Coil Stamp

Series

ounce (3/29/91 - 12/31/94)

## Error

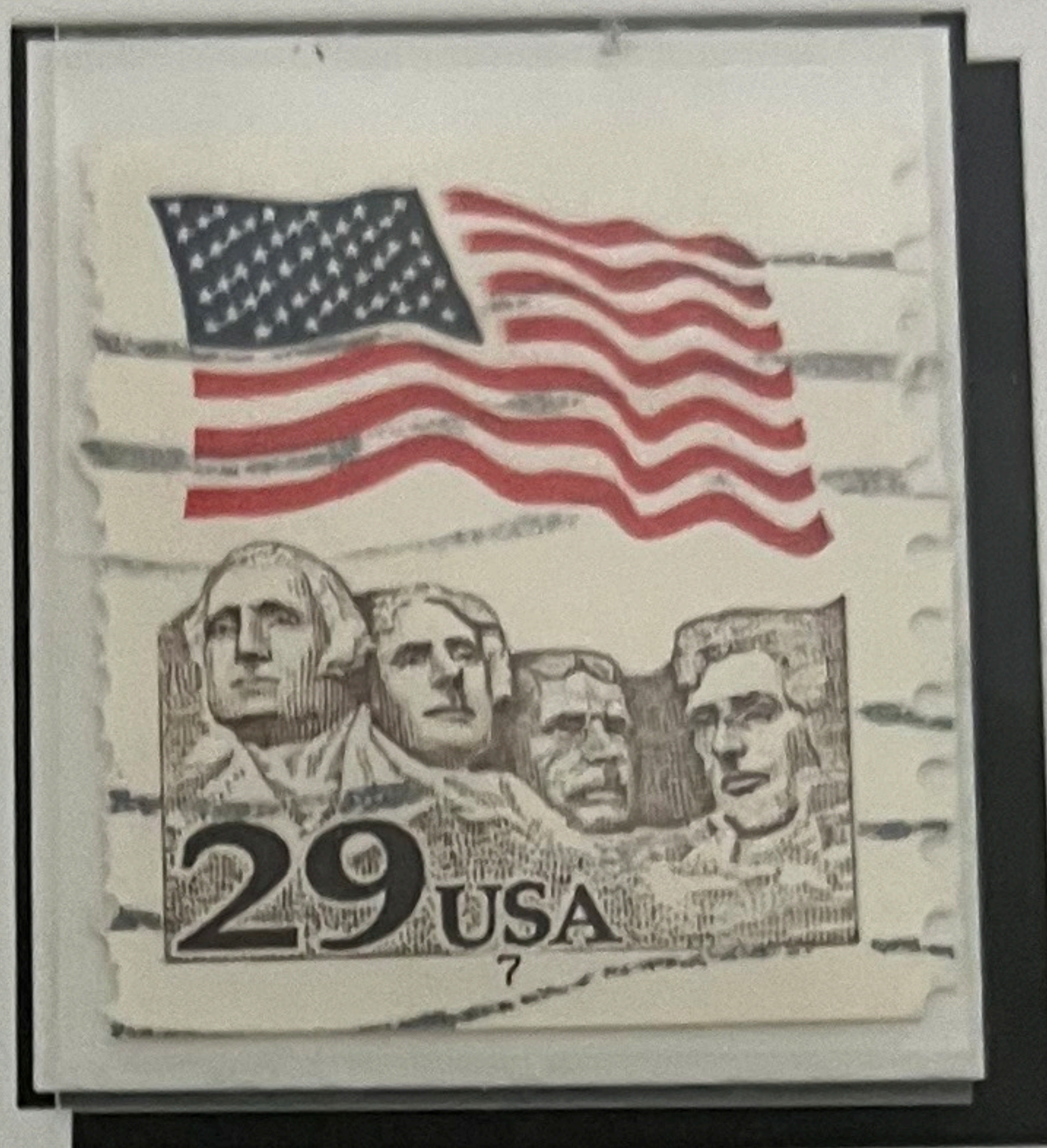

Plate No. 7  
"Toledo" Brown  
Color Error



Plate No. 7  
"Toledo" Brown Pair  
Color Error



# The 29¢ Flag Over White House Coil Stamp

## Flag Series

Used for First-class letter, first ounce (4/23/92 - 12/31/94)

### Miscellaneous Strips



Plate No. 2, number on the middle stamp



Plate No. 4, number on the far right stamp

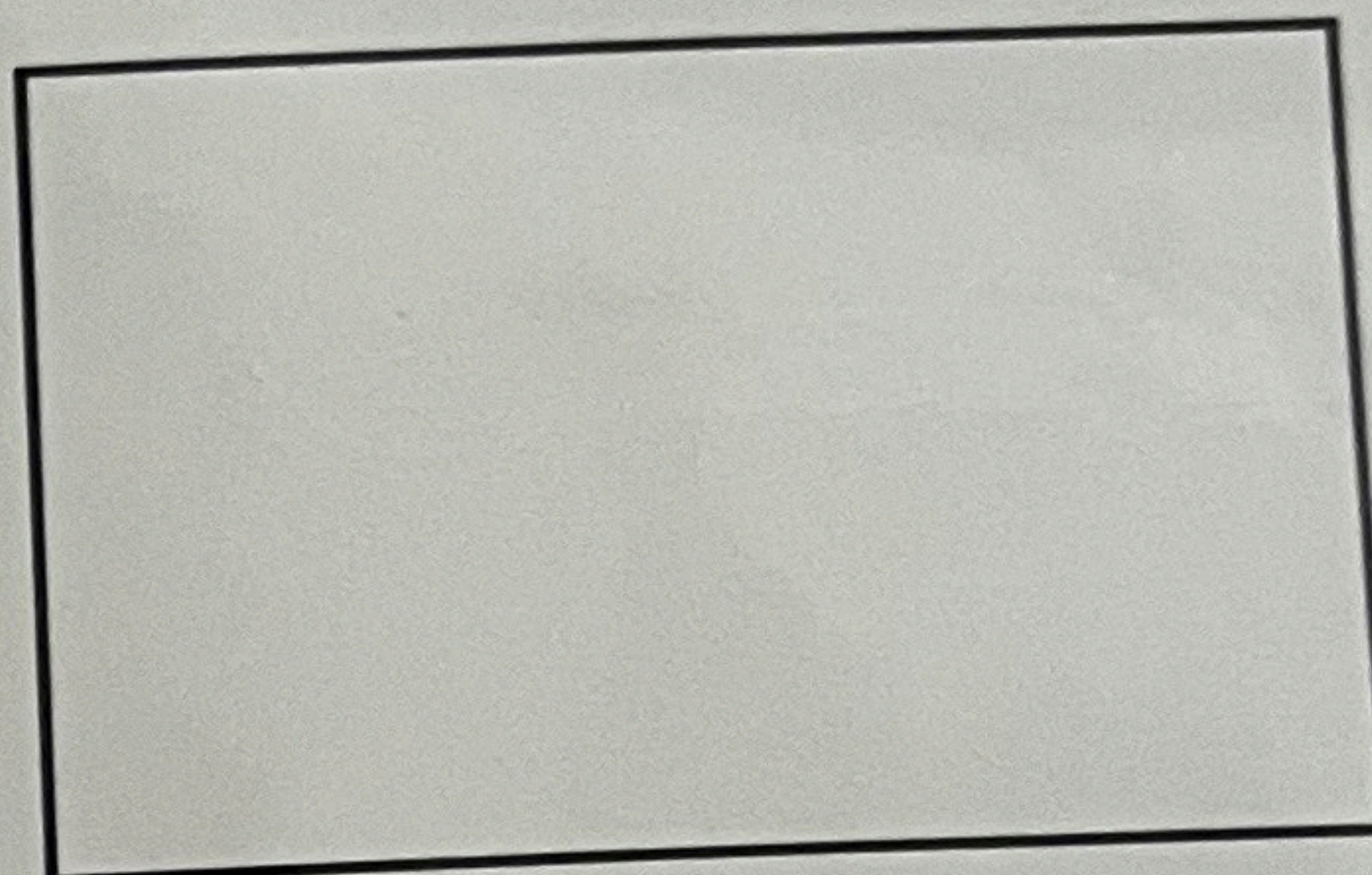

Plate No. 5,

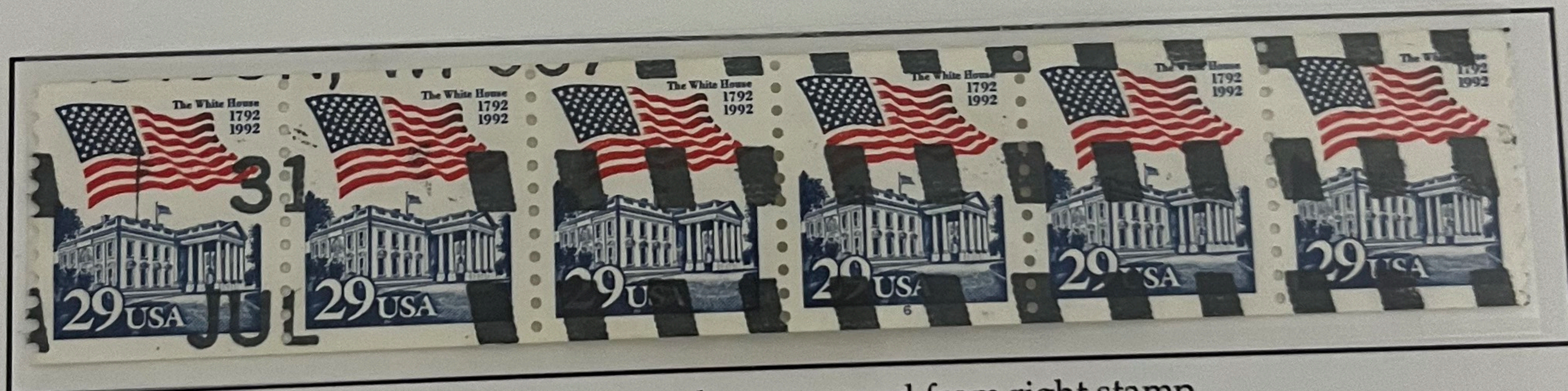

Plate No. 6, number on second from right stamp



Plate No. 7, number on last right stamp



Plate No. 8, number on second from left stamp



# The 18¢ Surrey Coil Stamp

## Transportation Series

Used for First-class letter, first ounce (5/18/81 - 10/31/81)

### Miscellaneous Strips



Plate No. 6



Plate No. 16

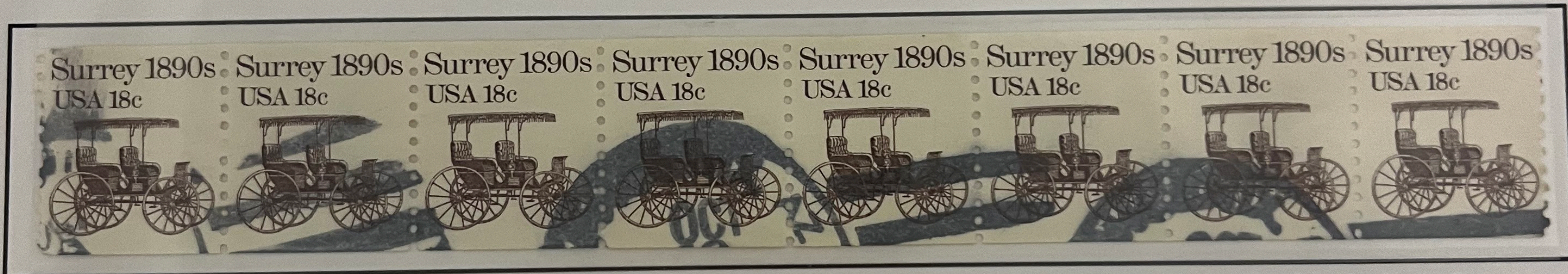

This one nearly got away, Plate No. 2 is on the last stamp on the right under the heavy cancel, a hard to find number

### Cover

This first class cover is franked with the 18 cent Surrey coil stamp. The use is nearly ten years after issue. It took at least two stamps to meet the First -class rate. Note the plate number is 3, an early printing. This is a harder number to find on cover, obviously this cover was not mailed by a stamp collector.



**The 17¢ Electric Auto Coil Stamp**  
**Transportation Series**  
 Used for First-class letter, added Ounce (9/25/81 - 4/2/88)  
**Miscellaneous Strips**



Plate No. 1

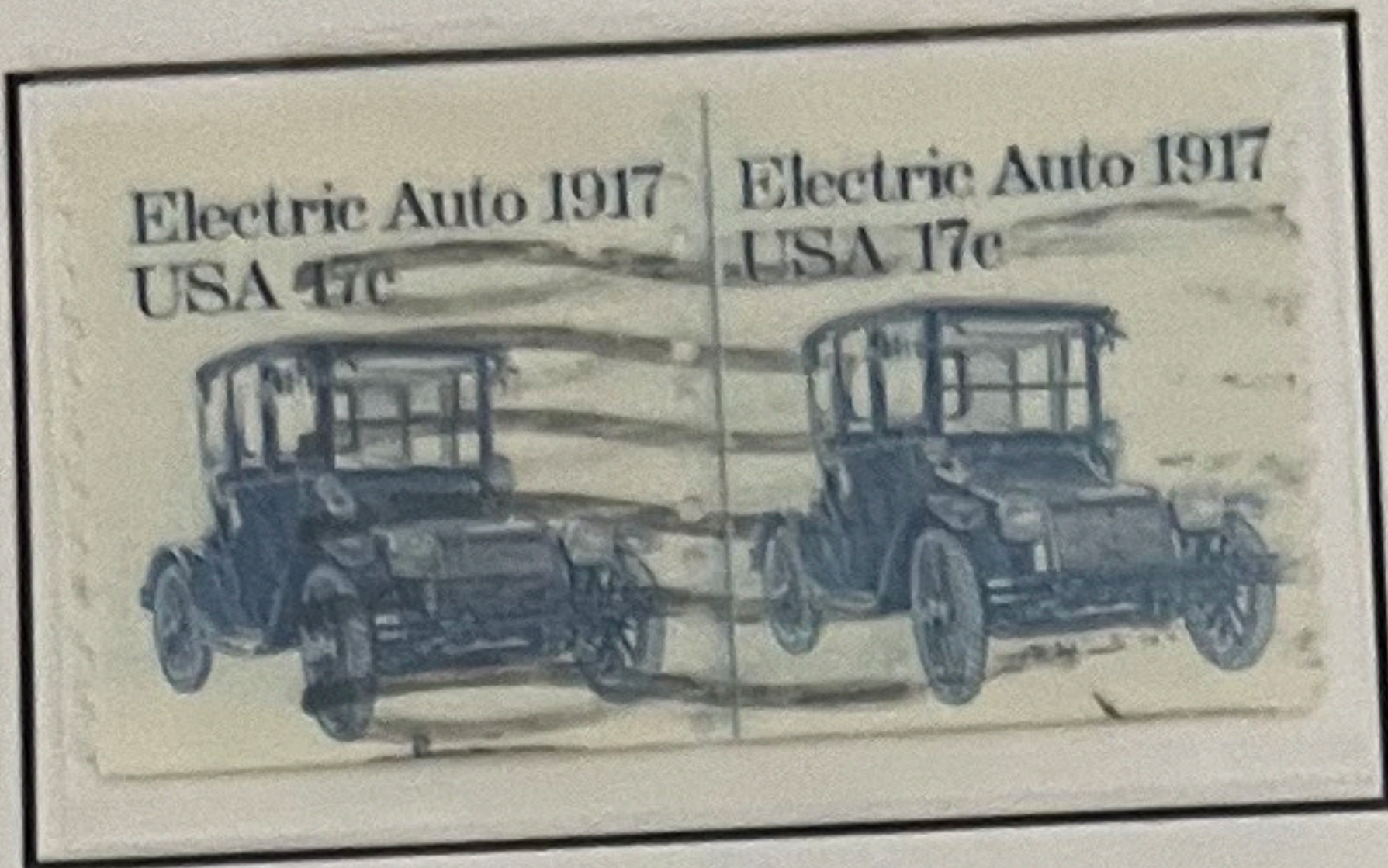

Plate No. 2

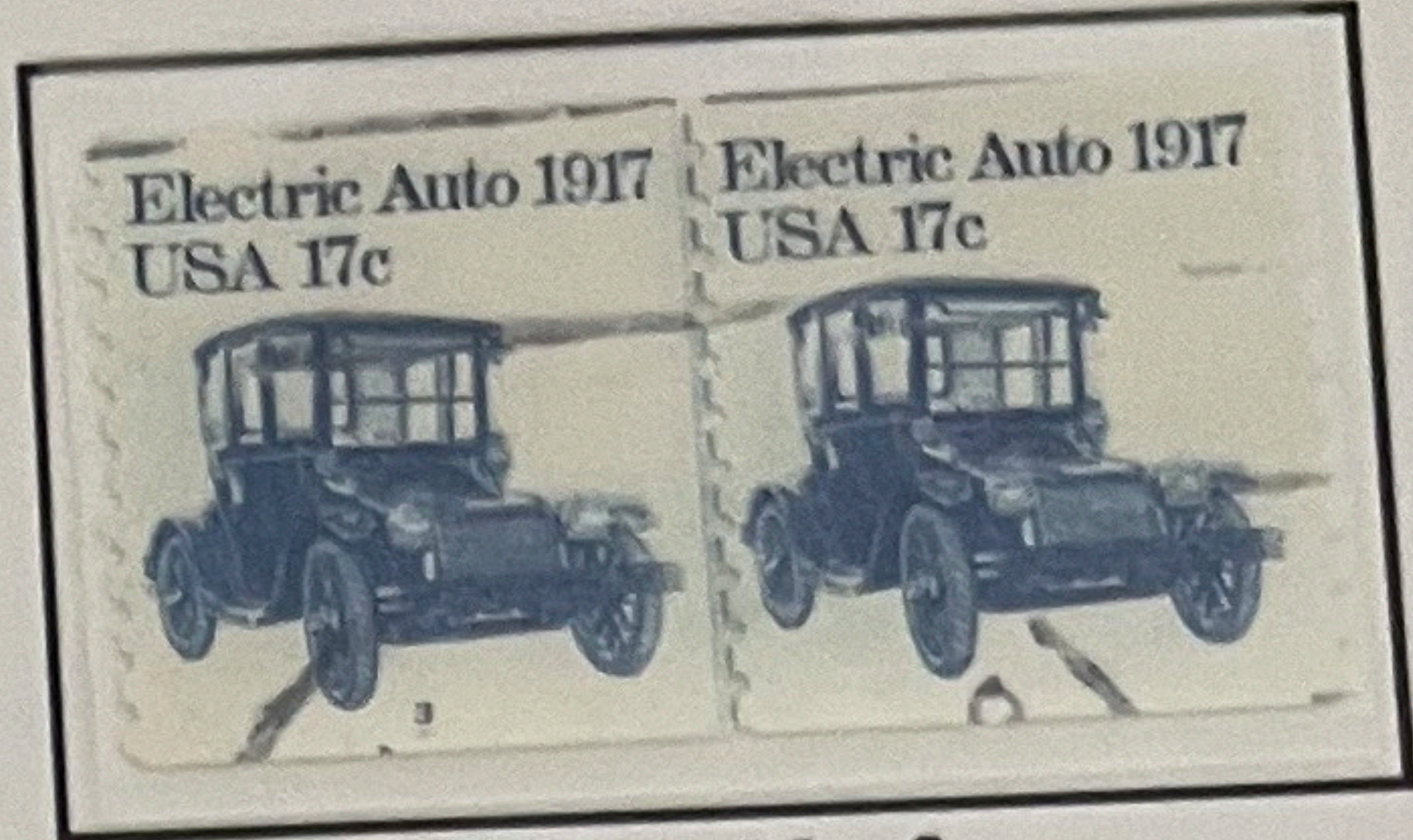

Plate No. 3

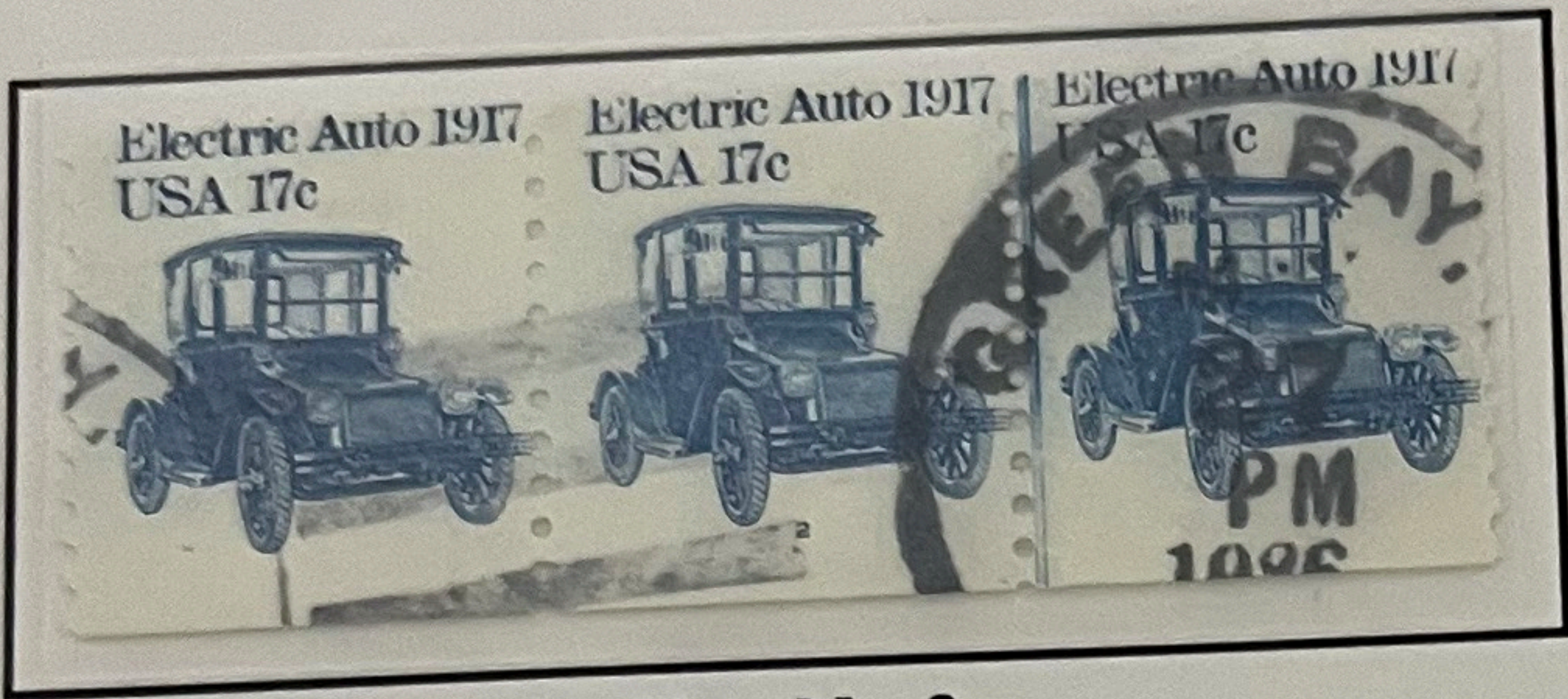

Plate No. 2

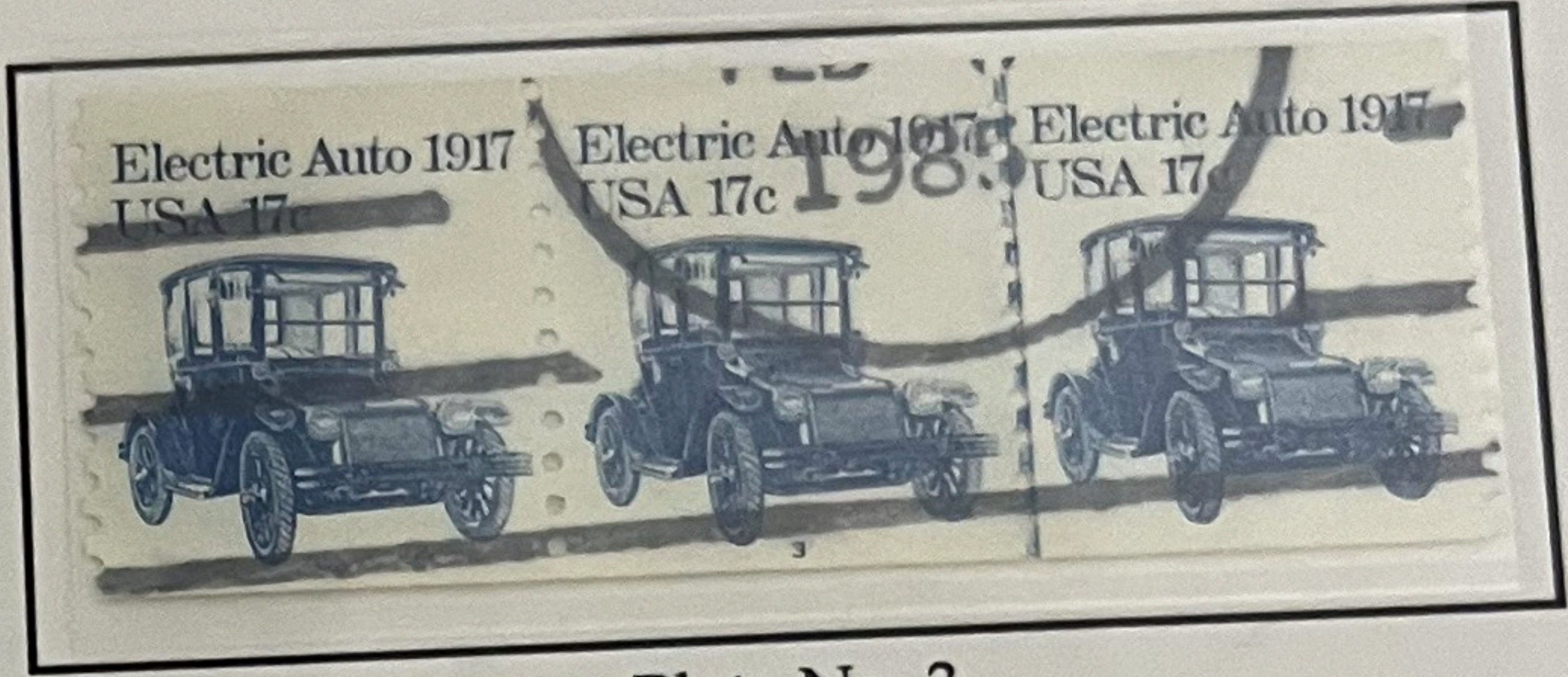

Plate No. 3

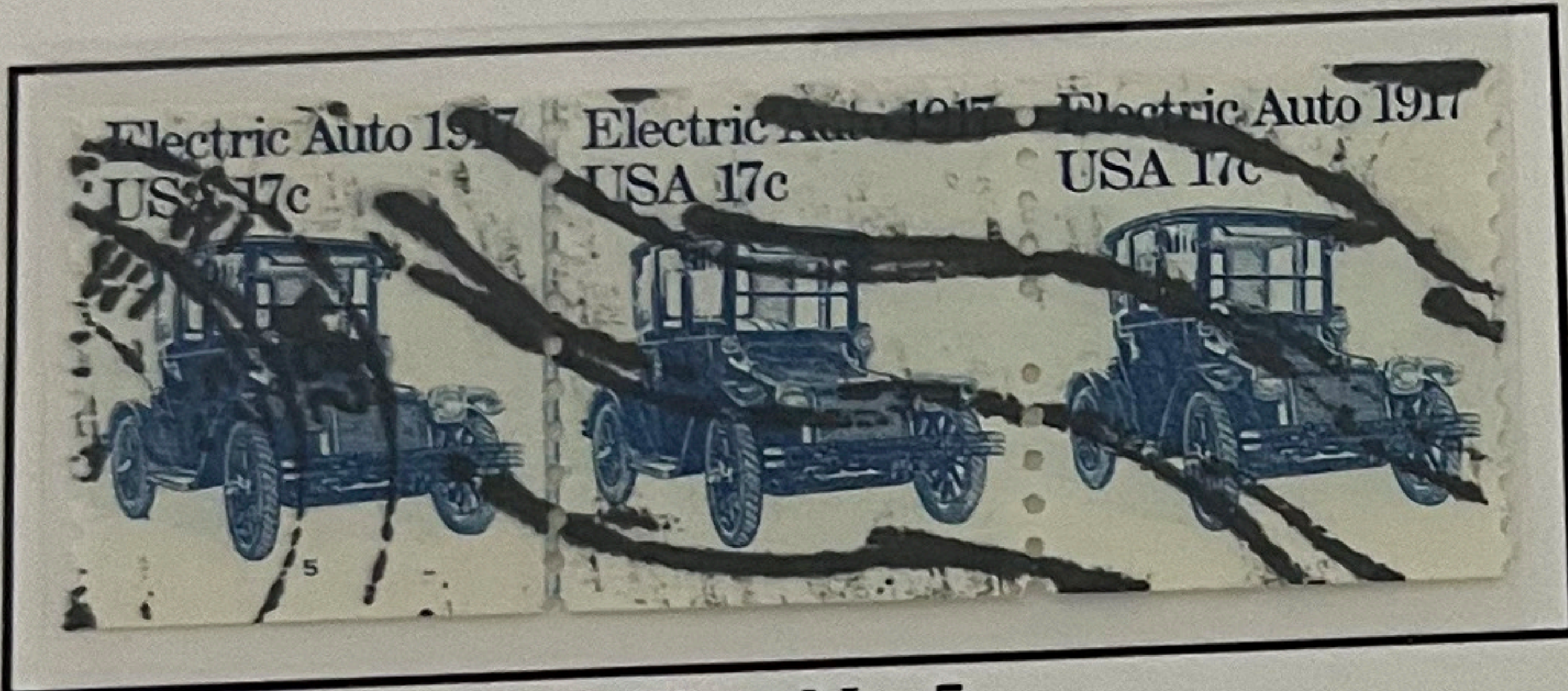

Plate No. 5

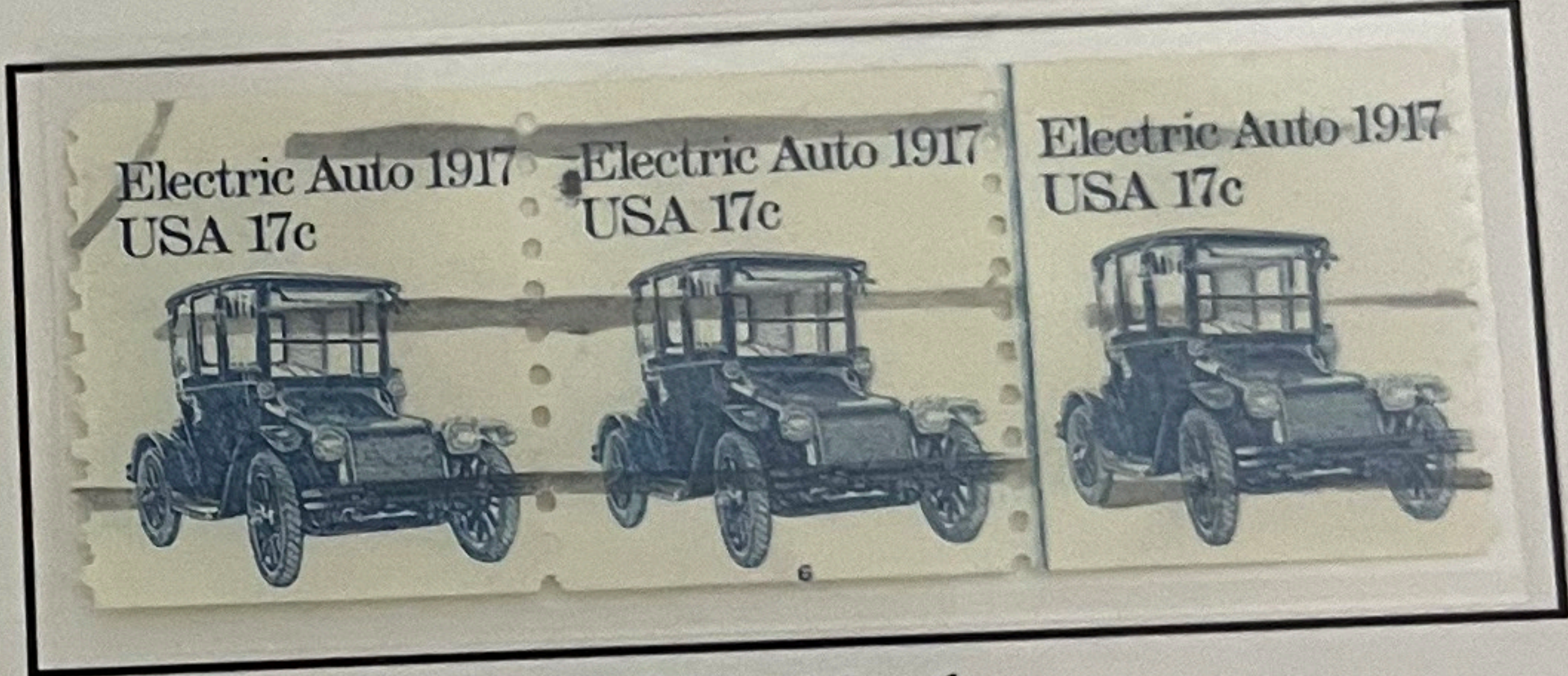

Plate No. 6

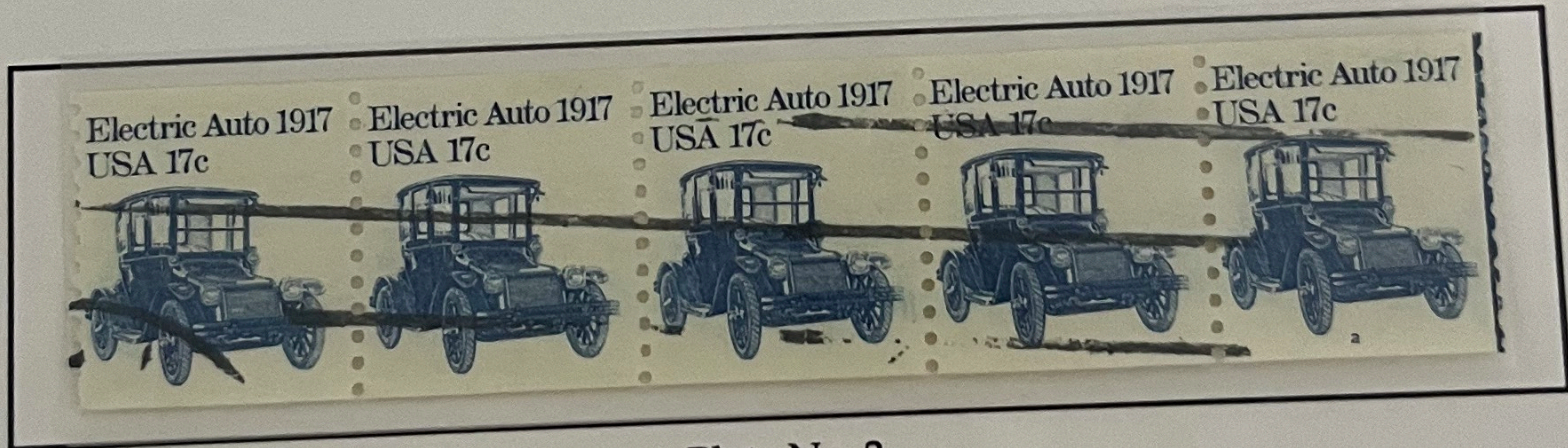

Plate No. 2

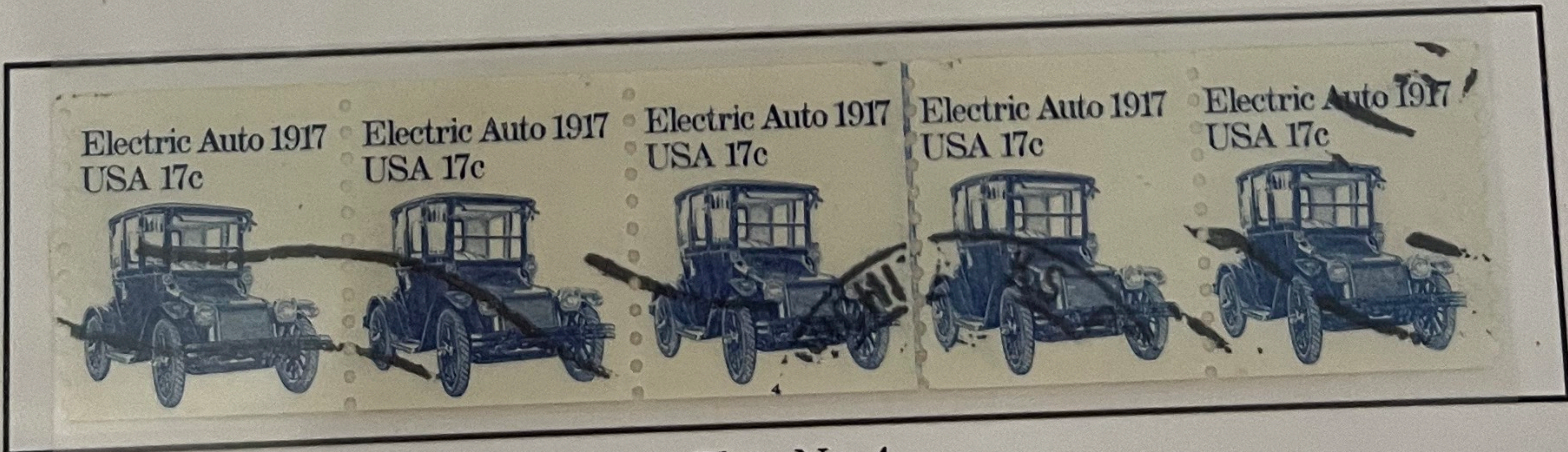

Plate No. 4

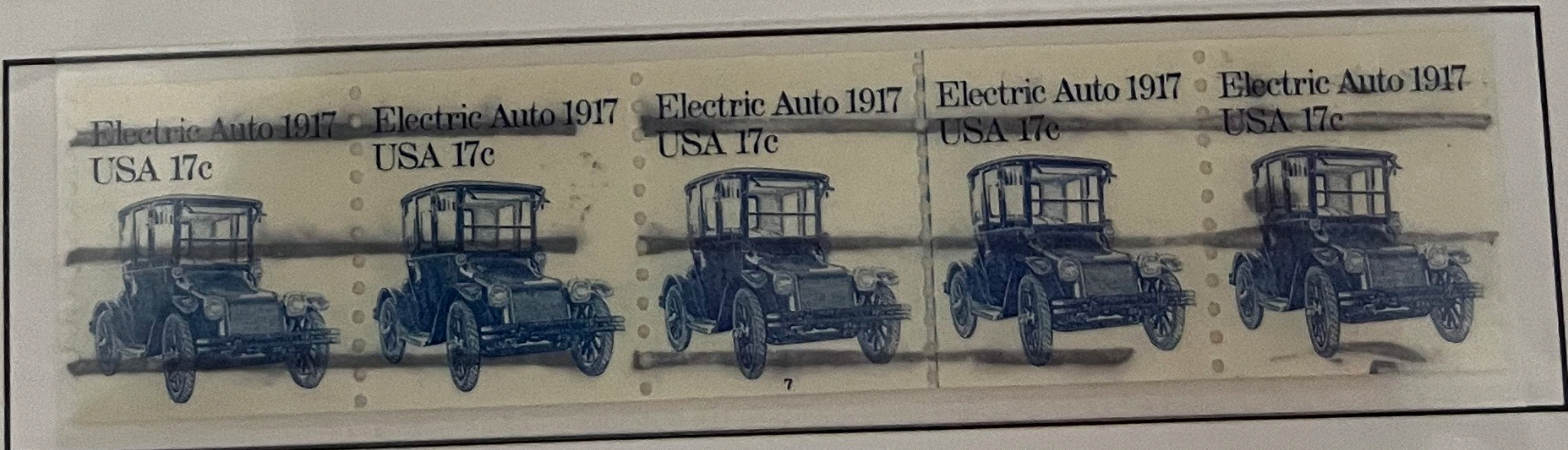

Plate No. 7