

BUILDERS LUMBER CO.
CHELAN, WASHINGTON



Beautiful Lake Chelan

"The Switzerland of America"

Washington State's Favorite Recreational Playground

- Recreation
- Hunting
- Fishing
- Aquatic Sports
- Horticulture
- Mining
- Power
- Lumbering
- Scenery

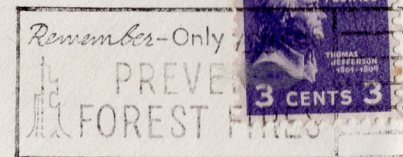
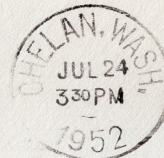

DAWLEY'S
SEQUIM, WASHINGTON

Trim Set Corporation
2801 Market Street
Seattle 7
Washington

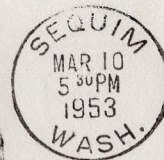

SALES • PARTS • SERVICE

30 days

Department of the Interior.

UNITED STATES LAND OFFICE,

WATERVILLE, WASH.



OFFICIAL BUSINESS.

Penalty for private use, \$300.

429
1525
12/13/09

Try Beverly

DOUG

Mr. Clinton H. Campbell,

Quincy,

Washington.

Registered.

1345
1271

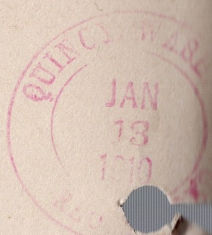

Mrs. U.H. Noone
1320 Dunn Street
Moses Lake, Wash. 98837

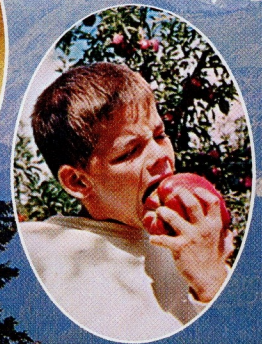
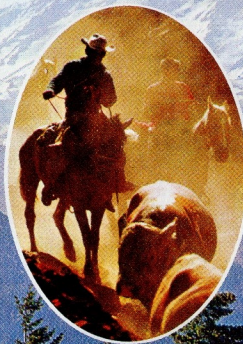

Department of Health
State of Washington
Public Health Building
Olympia, Washington 98501





APPEAL TRIBUNAL

UNEMPLOYMENT COMPENSATION DIVISION

BOX 367

OLYMPIA, WASHINGTON

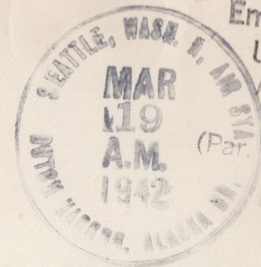

Employment Security Mail
United States Postage
Accounted for Under
Act of _____
(Par. 13, Sec. 579, P. L. & R.)

100



D. C. BARTLEY
6035-8th Ave. N. E.
SEATTLE (5) WASH.



F. H. Bailey
205 No Rogers
Olympia, Wash

M.DUEY.RT.4.

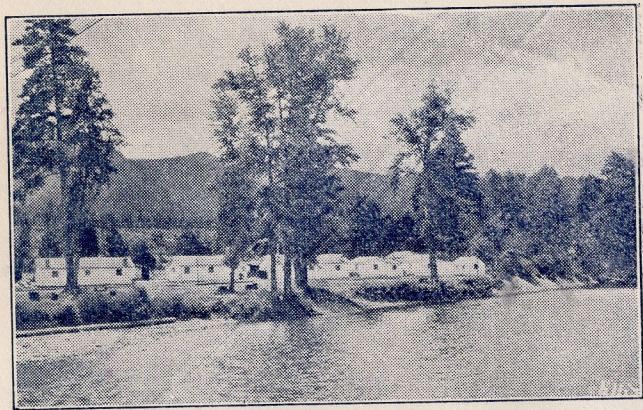

RIVERSIDE CABIN CAMP

CLE ELUM, WASH.

Yellowstone Trail—U. S. No. 10



TAX COMMISSION.

OLYMPIA WASHINGTON.

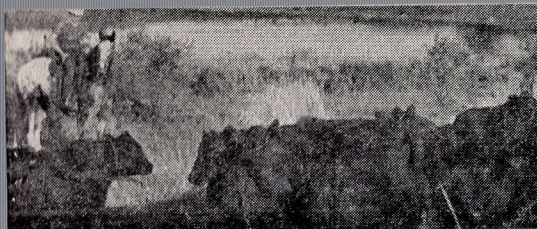

After 5 Days Return to

DAVENPORT LIVESTOCK AUCTION

DAVENPORT AND MOSES LAKE, WASHINGTON

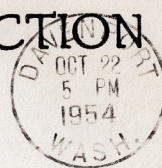

Phone 46
DAVENPORT

Phone 232
MOSES LAKE

P. O. Box 92

Department of Labor & Industries

Olympia

Washington

In the World's Best FRUIT District

Okanogan Independent

Okanogan, Washington

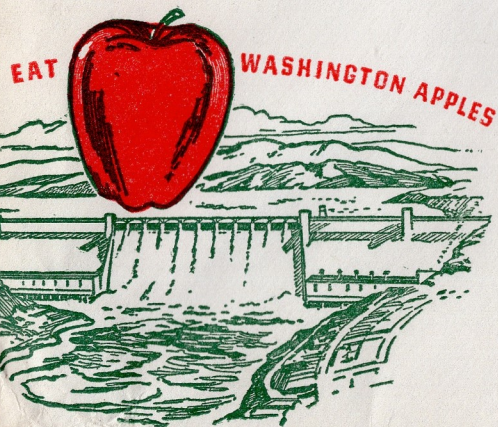
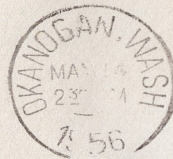

STATE OF WASHINGTON
DEPARTMENT OF PUBLIC LANDS
P.O. Box 110
Olympia, Washington



DR. S. A. AMBROSE
GLOVER CREEK SANITARIUM
BUSINESS OFFICE
405 W. R. RUST BLDG.
TACOMA, WASH.

Rt. Box 473 - Pullup

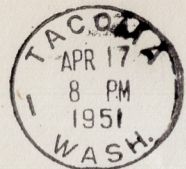

Mr. Roderick Olzendam
Dept. of Social Security
Olympia, Washington



1776 - 1976

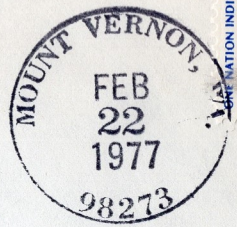

WASHINGTON STATE'S
FIRST BICENTENNIAL CITY

Shapit Valley
Washington State 1977

WEST COAST BUREAU OF
LUMBER GRADES AND INSPECTION
STUART BUILDING
SEATTLE 1, WASHINGTON

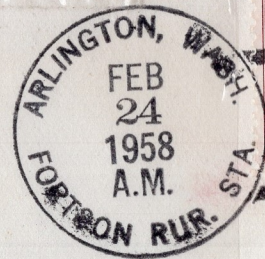

West Coast Bureau of Lumber Grades and Inspection
1410 S. W. Morrison Street
PORTLAND 5
Oregon

For more Bureau
of Accreditation
Information

5NOHO

DEPARTMENT OF THE INTERIOR,
UNITED STATES INDIAN SERVICE,
TULALIP INDIAN AGENCY
Tulalip P. O., Wash.

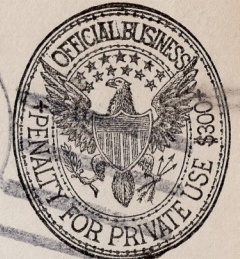
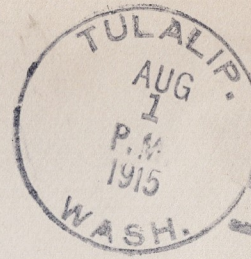

Mr. R. W. Greene,
Craven & Greene,
Clover Block,
Bellingham, Wash.

Return in 5 days to

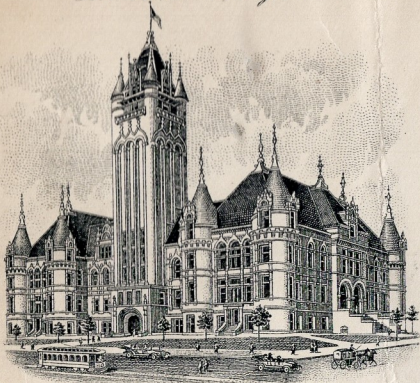

*County Clerk
Spokane County,
Spokane, Washington.*

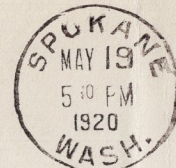

*Not this one 31
to R. J. Ward Co*

m

Mr. J. L. Johnston

*Returned to writer
Unclaimed from
SPOKANE, WASH.*

370 E. 3rd ave

.20

Nearly Everybody Within 200 Miles of Spokane, Wash., Reads

THE SPOKESMAN-REVIEW.

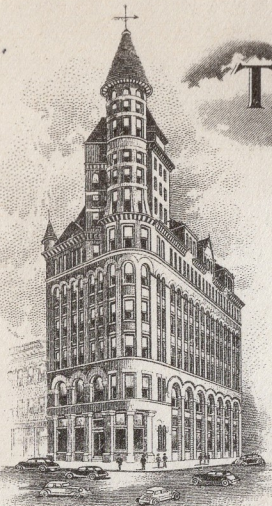
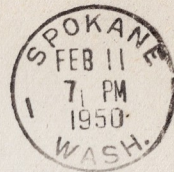

BUILT OWNED AND OCCUPIED
BY THE SPOKESMAN-REVIEW

Mr. Roderic Olzendam,
Director,
Social Security Dept.,
Olympia, Wash

OFFICIAL ENVELOPE

U. S. MAIL
VIA
"GENTLEMEN
ON
HORSEBACK"
★
SPOKANE, WASH.

May 9, 1958

To
WALLA WALLA, WASH.
May 16, 1958



Carried 168 miles over the "Colville"
and "Mullan" Trails — Original
Pioneer Wagon Road to the West.

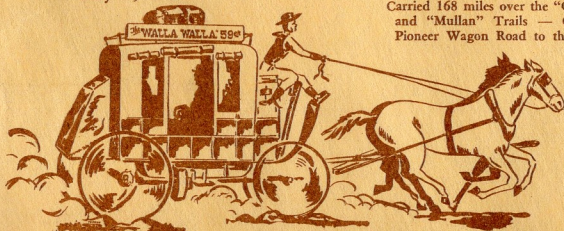

A SOUVENIR OF 45 DAYS IN WALLA WALLA



CARROLL'S
W. 310 SPRAGUE AVE.
SPOKANE 4, WASH.

15

AFTER TEN DAYS RETURN TO



*E. M. Sargent Esq,
Grand Mound,
Wash.*

THURSTON COUNTY
OLYMPIA,
WASHINGTON.

Geo. W. Barnhart & Co. St. Louis.

J. J. Leverick P.M.

**FIRST FLIGHT!
AIR MAIL**

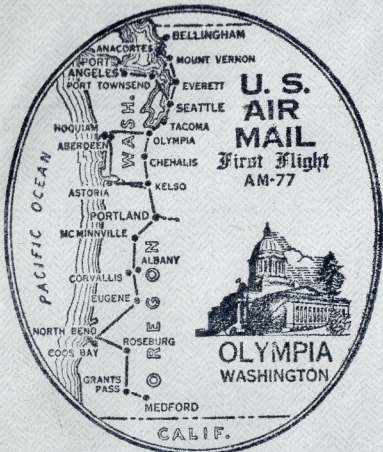

Rosburg - Oregon
**OLYMPIA,
WASHINGTON**



VIA AIR MAIL

*Frank H. Bailey
General Delivery
Seattle, Wash.*

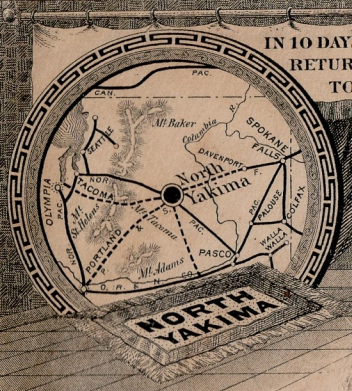

MACLEAN, REED & CO.
REAL ESTATE, INSURANCE & LOANS
L. MACLEAN F. REED G.W. JONES

NORTH YAKIMA
WASHINGTON



Appointment

Mrs E. Louder

*Yakima City
Wash*

CD528 #220
-YAKIM 85-18 HSAUGT 0492

V. K. POWELL & CO.
GENERAL CONTRACTORS
WAPATO, WASH.

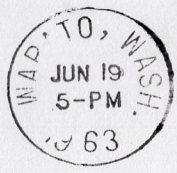

Century Metal Works, Inc.
7126 W. Marginla Way. S. W
Seattle 6, Wash.