



13c SANDAFAYRE
 ✓ THE STAMP COMPANY
 LOT: 6559 £200
 AUCTION No: 7342





STANLEY
GIBBONS
THE HOME OF STAMP COLLECTING

P223007711
GS

LEEWARD ISLANDS

£90.00

SG 114a var
Mint

1942 £1 purple and black on carmine paper top left corner example, unmounted o.g., the October printing with clear lines above the head, HPF #1 'dusty hair'

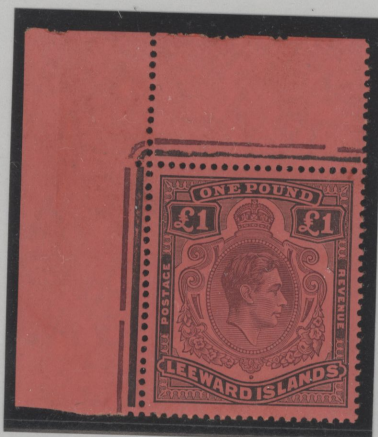

FALKLAND ISLES

P 511202

15

2337

Y 59

P £10

1891 CA upr ½d blue-green u/m. Faint crease. Cat £28+

3400/454029

www.mpastamps.com







Bridger & Kay Limited

*British Commonwealth Stamps
Bought and Sold*

Telephone: 01934 863656
Email: BridgerKay@aol.com Website: www.bridgerkay.com

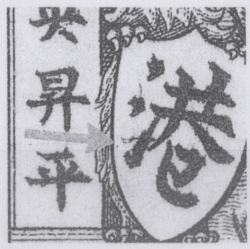

Extra stroke (R. 1/2)



Bridger & Kay Limited

*British Commonwealth Stamps
Bought and Sold*

Telephone: 01934 863656
Email: BridgerKay@aol.com Website: www.bridgerkay.com



Extra stroke (R. 1/2)

**BY AIR MAIL
PAR AVION**

**REGISTERED
AIR
MAIL**



J. J. MARSHALL,
RED COVE,
MAWGAN PORTH,
NEWQUAY,
CORNWALL,
ENGLAND.



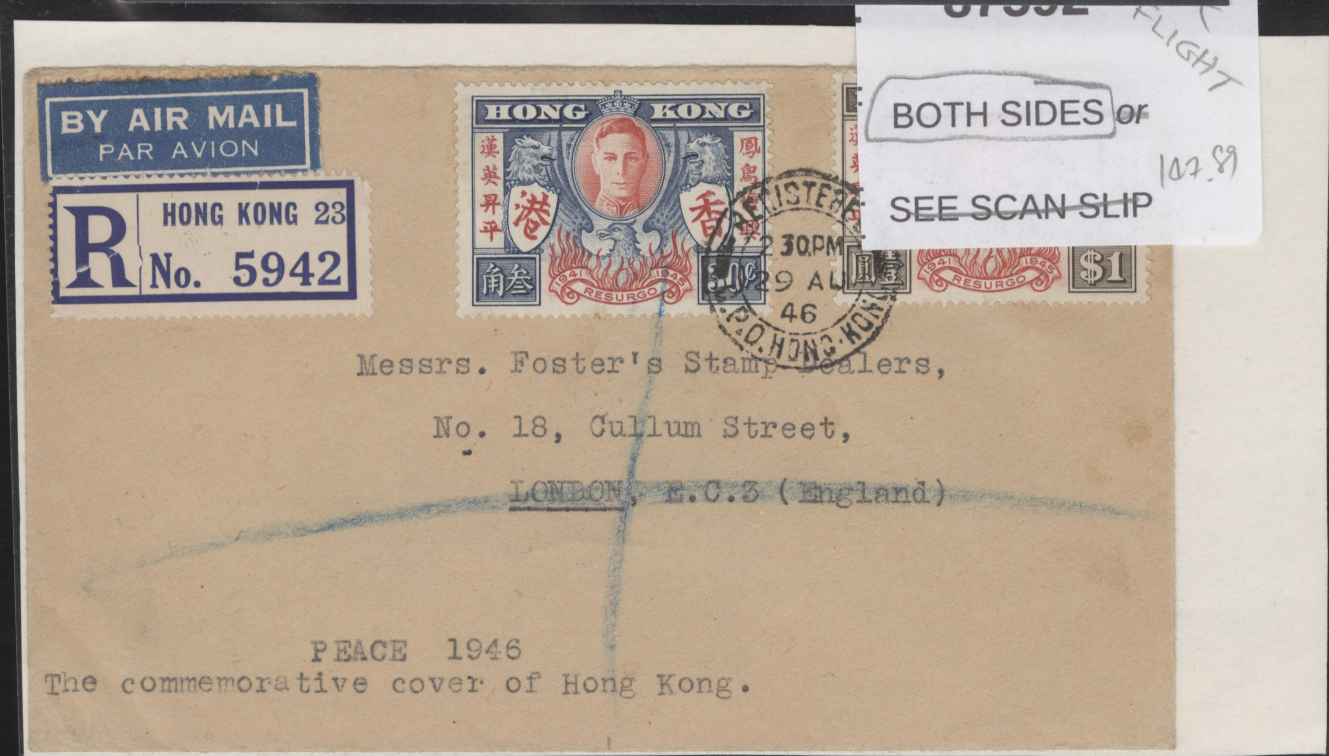

30
194, 195 and 198).

Exhibit marked B referred to in the affidavit

Francis Leverson
me this *29* day of *February* 19*40*

Richard J. Kinnel
A Commissioner of Oaths.

and General Directions as to Statements.

ATED.

ches.

Size of Sheets.

Form and contents
of Statement.

the liquidator's realizations
ment of realizations should
the date of the winding-up
bank, Book Debts and Calls
s should contain all payments
property has been realized,
and the necessary payments
accounts should not contain
t unclaimed dividends, see
investments by the liquidator,
d be shewn separately:—

ested by the liquidator, and

&c., and profit or loss upon
inserted in the accounts of
and payment must be entered
sure. The receipts and pay-
and the totals carried forward
e, so that the gross totals shall



This was necessary.
The ammunition was
friend.

He gave me the
The friend did
name because he
The total amount
for 40 he and 8

£ 1 five —

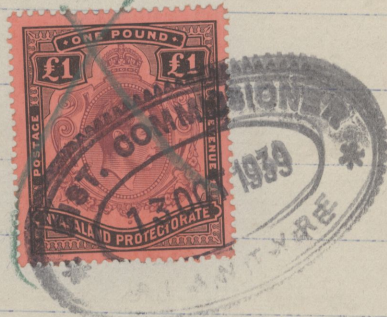

Case No 55.

A case of

40 he and 8

Pay 2/6 -

(g) Date on which the proceedings terminated.



B. D. @ ~~30th~~ 21.

10/11/39.

George W. M. M. M.

Signature.

THE COMPANIES (CONSOLIDATION) ACT 1908.

REPORT (PURSUANT TO SECTION 26)

OF P. H. VASSILATOS & CO. LTD.



SUMMARY OF SHARE CAPITAL AND SHARES OF THE COMPANY
MADE UP TO THE 3RD DAY OF NOVEMBER, 1938.

Nominal Share Capital £1000 divided into 1000 Shares of £1 each	
Total Number of Shares taken up to the 3rd November, 1938	1000
Number of Shares issued subject to payment wholly in cash	1000
Number of Shares issued as fully paid up otherwise than in cash	Nil
Number of Shares issued as partly paid up otherwise than in cash	Nil
There has been called up on each of 1000 Shares	£1
Total amount of Calls received	£ 1000

Pay 2/6 -

(g) Date on which the proceedings terminated.



B. D. C. Folio 21.

10/11/39.

George D. W. W. W. W.
Signature.

THE COMPANIES (CONSOLIDATION) ACT 1908.

REPORT (PURSUANT TO SECTION 26)

OF P. H. VASSILATOS & CO.



SUMMARY OF SHARE CAPITAL AND SHARES OF THE COMPANY
MADE UP TO THE 3RD DAY OF NOVEMBER, 1938.

Nominal Share Capital £1000 divided into 1000 Shares of £1 each	
Total Number of Shares taken up to the 3rd November, 1938	1000
Number of Shares issued subject to payment wholly in cash	1000
Number of Shares issued as fully paid up otherwise than in cash	Nil
Number of Shares issued as partly paid up otherwise than in cash	Nil
There has been called up on each of 1000 Shares	£1
Total amount of Calls received	£ 1000
Total amount agreed to be considered as paid on Shares which	

Nyasaland

1938-44 2/6 to £1

unmounted mint

slight gum tropicalisation

(SG140-143 - Cat £175)

ST01-8040 TY/le

MV097





93

Cat. Price _____ Our Price _____



MA124

693
AIR MAIL



MRS F. M. CHAPMAN
OAKLEIGH
ASHENGROUND ROAD
HAYWARDS HEATH
SUSSEX
ENGLAND

Handwritten scribble

BY AIR MAIL
PAR AVION
VIA AEREA



Ceylon
S.S. 394e
P. 12
w/n £80

THOMAS DE LA RUE & COMPANY, LIMITED, LONDON





STANLEY
GIBBONS
THE HOME OF STAMP COLLECTING

P223012795
GS

NYASALAND

£395.00

SG 139, 140
Mint

1938-44 2s purple and blue/blue and 2s6d black and red/blue, each as a folded block of 20 (4x5) being the first four vertical rows of a sheet with full margins and plate number "1", unmounted o.g. Minor gum yellowing and separation, still very fine appearance. Only 2739 (2s) and 1029 (2s6d) sheets printed. Attractive and most unusual in this matching form. (cat £600+)





1 1/2 x 1 3/4
3948



14 x 14
394c



12 x 12
394e

14 x 11
394d





12x12
386d



11 1/2 x 13
386



11x11 1/2
← 386c
↓



BRADBURY WILKINSON & CO. LTD. NEW HAVDEN, SURREY, ENGLAND.



1 1/2 x 13
386b



13
1 1/2
38760



13 1/2
3876



13 1/2
3876



11 1/2 x 11
387d



