

1931-39

Perf. 14

Type PF5

AR46	1sh3p	lemon	10.00
AR47	1sh3p	orange ('32)	4.00
AR48	2sh6p	brown	12.50
AR49	4sh	dull red ('32)	14.00



46



47

48



49



50

AR50	5sh	green	15.00
AR51	6sh	brt rose ('32)	22.50
AR52	7sh	gray blue	22.50



51



52

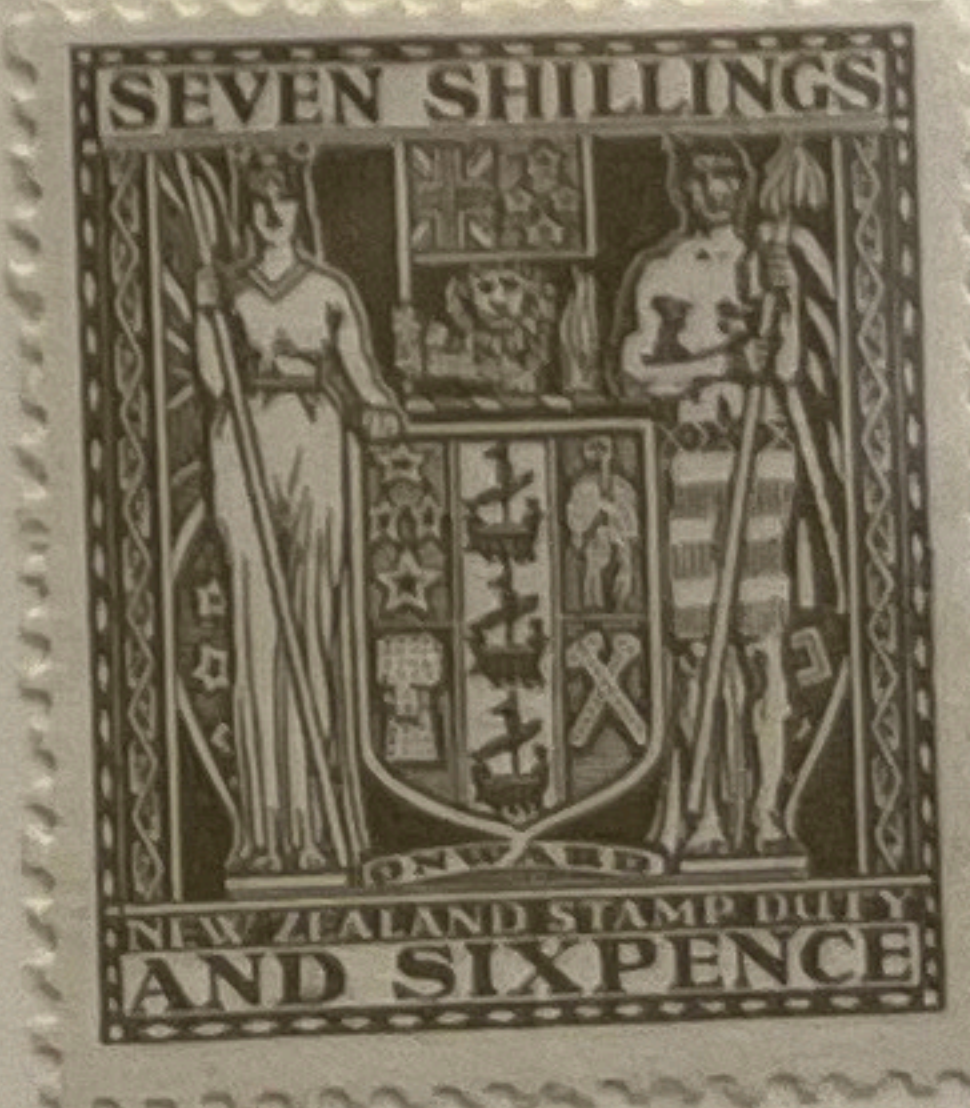

53

AR53	7sh6p	olivé gray ('32)	42.50
AR54	8sh	dark blue	20.00
AR55	9sh	brn org	30.00

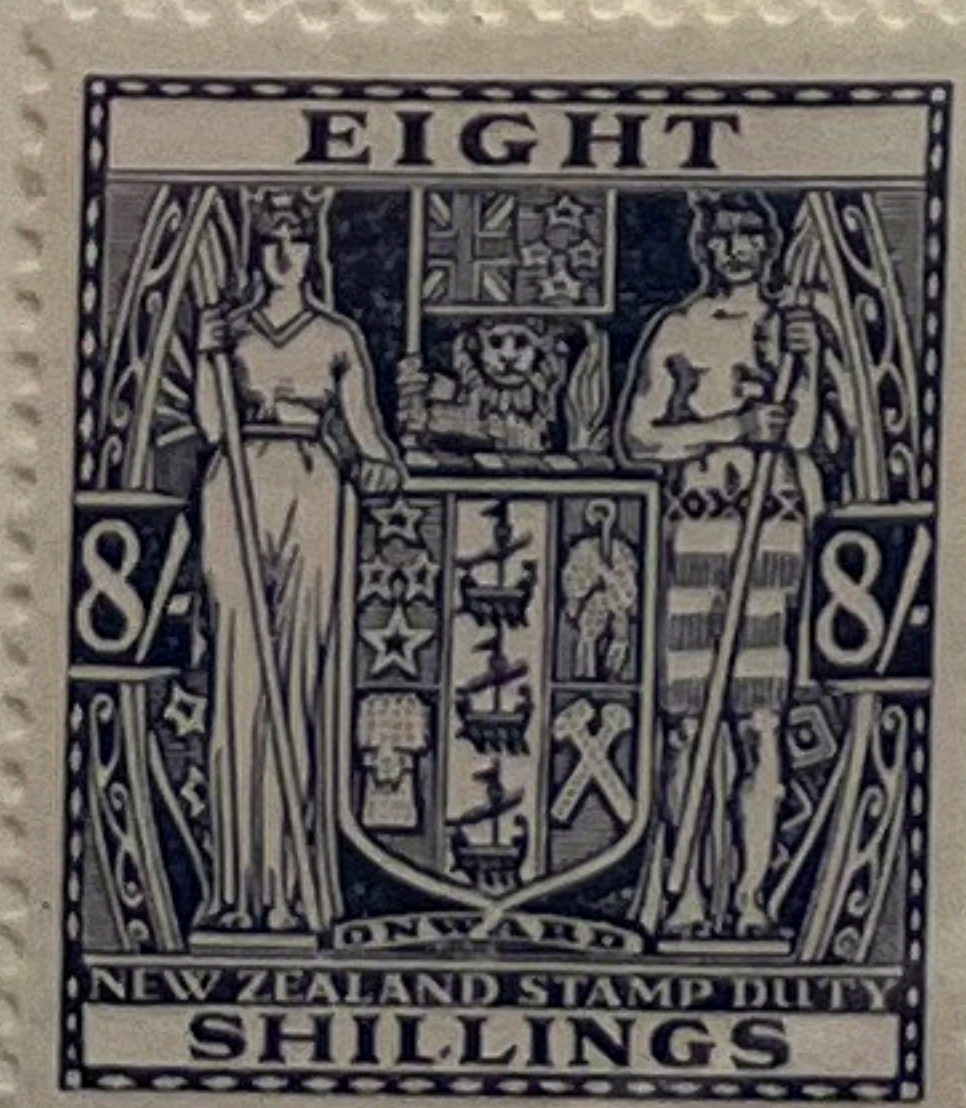

54



55

AR56	10sh	dark car	14.00
AR57	12sh6p	brn vio ('35)	140.00
AR58	15sh	ol grn ('32)	50.00
AR59	£1	pink ('32)	50.00
AR60	25sh	turq bl ('38)	200.00
AR61	30sh	dk brn ('36)	250.00



52



57



58
F
15



59



79



81

Perf. 10, 11, 10x11, 12x11½

1891, Jan. 2		Typo.	Wmk. 62
OY1	LI1	½p purple	70.00
OY2	LI1	1p blue	65.00
OY3	LI1	2p red brown	90.00
OY4	LI1	3p chocolate	190.00
OY5	LI1	6p green	325.00
OY6	LI1	1sh rose pink	575.00



1

2



3



4
£375



5
£450

6

Perf. 11, 14x11, 14

1903-04		Wmk. 61
OY7	LI1 ½p purple	42.50 2.25
OY8	LI1 1p blue	67.50 .85
OY9	LI1 2p red brown	65.00 25.00

7



8



9

1905-32 Perf. 11, 14, 14x14½

OY10	LI2 ½p yel grn ('13)	2.00
OY11	LI2 ½p green ('32)	1.75
OY12	LI2 1p blue	200.00
OY13	LI2 1p dp rose ('13)	11.00
OY14	LI2 1p scarlet ('31)	5.00



10



11



12



13



14

1908-09.	<i>Optd as Type O 3. W 43.</i>		
O69	23	1/2d. green (p 14 x 15)	7.50
O70	50	1d. carmine (p 14 x 15)	65.00
O71	48	6d. pink (p 14 x 13, 13 1/2)	£140
O72		6d. pink (p 14 x 15) (1909)	£110
O72a	F 4	£1 rose-pink (p 14) (No. F89)	£500



69



70



71

72

1910.	<i>No. 387 optd with Type O 3.</i>		
O73	51	1/2d. yellow-green	4.25



73

1910-16.	<i>Nos. 389 and 392/4 optd with Type O 3. P 14 x 14 1/2.</i>		
O74	52	3d. chestnut	14.00 80
O75	-	6d. carmine	19.00 4.75
		a. Perf 14 (line) (No. 398)	25.00 5.00
		b. Deep carmine	14.00 18.00
O76	-	8d. indigo-blue (R.) (5.16)	48.00 15.00
O77	-	1s. vermilion	



74



75



76



76



77

O85 F 4 2s. deep blue (Aug) 55.00
 O86 5s. yellow-green (Jan) 65.00

(ii) *Thick, white, opaque chalk-surfaced Cowan paper.*
P 14½ × 14 (1925)

O87 F 4 2s. blue 80.00



85



86



87

1915 (12 Oct)–34. *Optd with Type O 3. P 14 × 15. (a) On Nos. 435/40 (De La Rue chalk-surfaced paper with toned gum).*

O88 61 ½d. green 1.25
 O89 62 1½d. grey-black (6.16) 6.50
 O90 61 1½d. slate (12.16) 4.50
 O91 1½d. orange-brown (4.19) 4.50
 O92 2d. yellow (4.17) 4.50
 O93 3d. chocolate (11.19) 11.00



88



89



90



91



92



93

(b) *On Nos. 441 and 443 (Jones chalk-surfaced paper with white gum)*

O94 61 ½d. green (1924) 4.50 3.25
 O95 3d. deep chocolate (1924) 35.00 9.50



94



95

(c) On Nos. 446/7 and 448a/9 (Cowan thick, opaque, chalk-surfaced paper with white gum)

096	61	1/2d. green (1925)	1.00	10
097		1 1/2d. orange-brown (p 14) (1929)	9.50	11.00
098		2d. yellow (p 14) (1931)	2.00	40
099		3d. chocolate (1925)	4.00	40



96



97



98



99

1915 (Dec)-27. Optd with Type O 3. P 14x13 1/2. (a) Nos. 420, 422, 425, 428 and 429/30 (Cowan unsurfaced paper).

0100	60	3d. chocolate	4.50	
0101		4d. bright violet (4.25)	14.00	
0102		6d. carmine (6.16)	5.00	
0103		8d. red-brown (8.22)	60.00	
0104		9d. sage-green (4.25)	38.00	



100



101



102



103



104

0105		1s. vermilion (9.16)	17.00	
		ba. Pale orange-red	23.00	

(b) No. 433 (Thin paper with widely spaced sideways wmk)

0106	60	3d. chocolate (p 14) (7.16)	3.00	9.00
------	----	-----------------------------	---------	------	------



105



ba



106

1936-61. Pictorial issue optd horiz or vert (2s.) with Type O 4.

(a) W 43 (Single "N Z" and Star)

0115	82	1d. scarlet (Die I) (p 14×13½)	..	2.75	1.00
0116	83	1½d. red-brown (p 13½×14)	..	22.00	25.00
0118	92	1s. deep green (p 14×13½)	..	28.00	42.00
0119	F 6	5s. green (p 14) (12.38)	..	£130	40.00



115



116



118



119

(b) W 98 (Mult "N Z" and Star)

0120	81	½d. bright green, p 14×13½ (7.37)	7.00
0121	82	1d. scar (Die II), p 14×13½ (11.36)	4.00
0122	83	1½d. red-brown, p 14×13½ (7.36)	.. 17.00
0123	84	2d. orange, p 14×13½ (1.38)	.. 2.50



120



121



122



123

0124	85	2½d. chocolate & slate, p 13-14×13½ (26.7.38)	.. 48.00
0125	86	3d. brown, p 14×13½ (1.3.38)	.. 48.00
0126	87	4d. black and sepia, p 14×13½ (8.36)	8.50
0127	89	6d. scarlet, p 13½×14 (12.37)	.. 15.00
0128	90	8d. chocolate, p 12½ (wmk sideways) (1942) 14.00



124



125



126



127

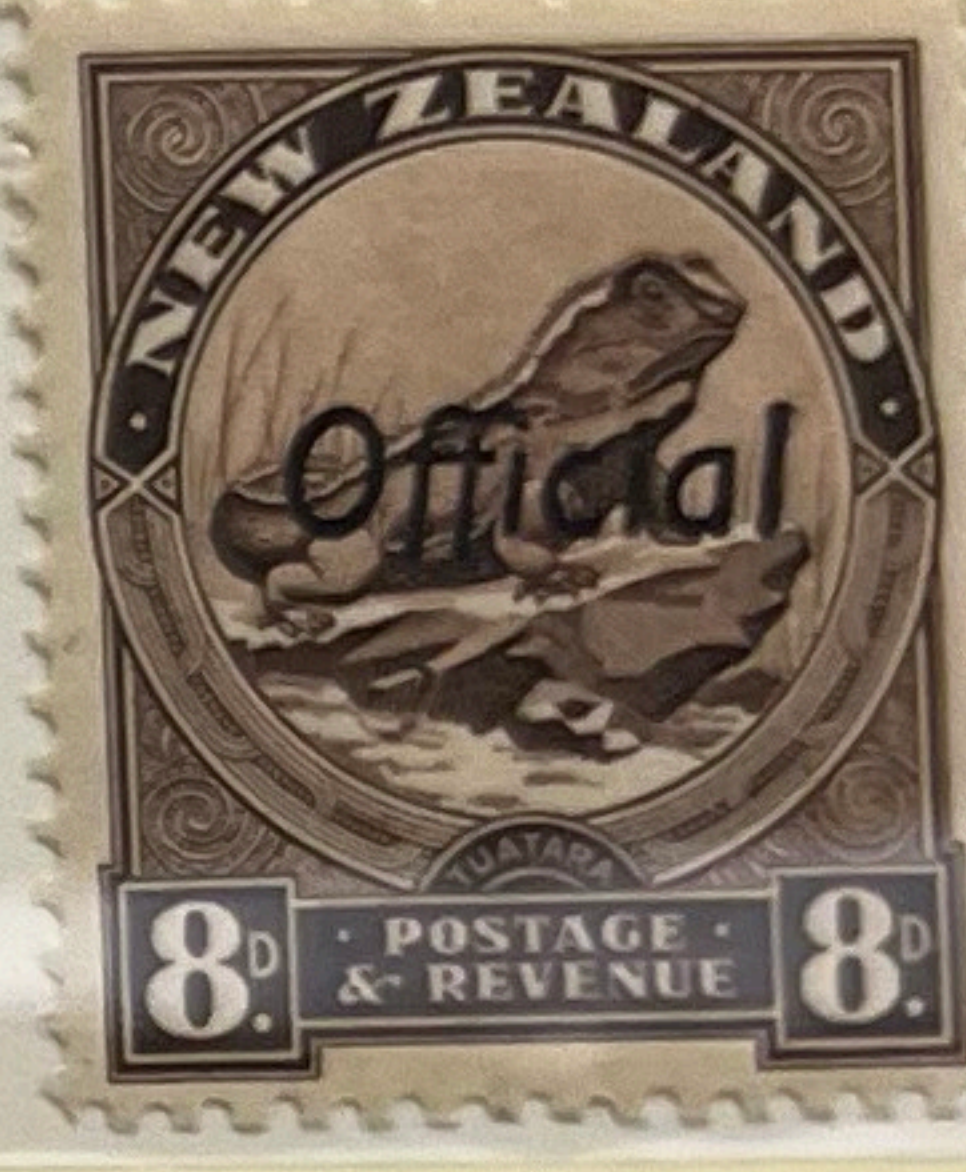

128

0129	91	9d. red & grey-black (G.) (No. 587a), p 13½×14 (1.3.38)	.. 60.00
0130		9d. scar & blk (chalk-surfaced paper) (Blk.) (No. 631), p 14×15 (1943)	20.00
0131	92	1s. deep green, p 14×13½ (2.37)	45.00
0132	93	2s. olive-green, p 13-14×13½ (5.37)	80.00



129



130



131



132



133

0133	F 6	5s. green (chalk-surfaced paper), p 14 (3.43) 38.00
------	-----	--	-------------

1938-51. Nos. 603 etc., optd with Type O 4.

O134	108	1/2d. green (1.3.38)	17.00
O135		1/2d. brown-orange (1946)	1.60
O136		1d. scarlet (1.7.38)	17.00
O137		1d. green (10.7.41)	2.25
O138	108a	1 1/2d. purple-brown (26.7.38)	75.00
O139		1 1/2d. scarlet (2.4.51)	9.00
O140		3d. blue (16.10.41)	2.25



134



135



136



137



138



139



140

1940 (2 Jan-8 Mar). Centennial. Nos. 613, etc., optd with Type O 5.

O141		1/2d. blue-green (R.)	1.75	35
		a. "ff" joined, as Type O 4	50.00	60.00
O142		1d. chocolate and scarlet	4.00	10
		a. "ff" joined, as Type O 4	50.00	60.00
O143		1 1/2d. light blue and mauve	2.75	2.00
O144		2d. blue-green and chocolate	4.00	10
		a. "ff" joined, as Type O 4	60.00	60.00



141

B



142

B



143



144

B

O145		2 1/2d. blue-green and ultramarine	4.00
		a. "ff" joined, as Type O 4	50.00
O146		3d. purple and carmine (R.)	8.00
		a. "ff" joined, as Type O 4	42.00
O147		4d. chocolate and lake	40.00
		a. "ff" joined, as Type O 4	£120
O148		6d. emerald-green and violet	25.00
		a. "ff" joined, as Type O 4	70.00



145



146

B



147

B



148



076 a

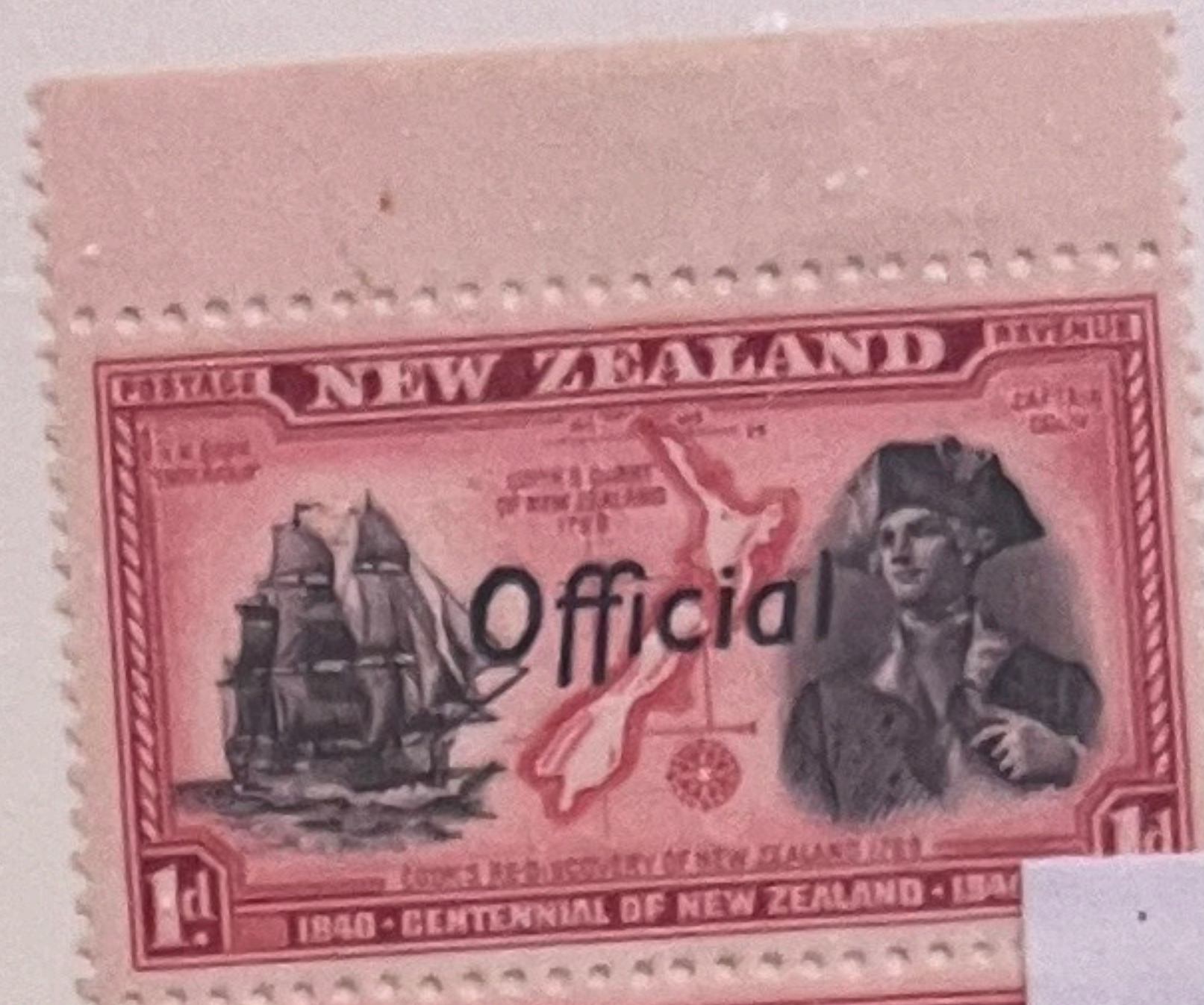

077
77a



The
American Philatelic
Expertizing Service
P.O. BOX 8000



CERTIFICATE: 95977



The
American Philatelic
Expertizing Service



P.O. BOX 8000
STATE COLLEGE, PA. 16803

CERTIFICATE: 95983

AMERICAN PHILATELIC SOCIETY 95983



82
2a

AMERICAN PHILATELIC SOCIETY 95977



Members of The American Philatelic Expertizing Service have examined the item submitted and it is their opinion that it is

New Zealand, Scott No. 077 and 077a, pair, unused, full original gum, hinge in selvage only, genuine in all respects.

Robert E. Paul
(APS Authorized Signature)

J.B. Swanson
(ASDA Authorized Signature)

Date JUN 1 1995

Members of The American Philatelic Expertizing Service have examined the item submitted and it is their opinion that it is

New Zealand, Scott No. 084 and 084a, pair, unused, full original gum, hinged in selvage only, genuine in all respects.

Robert E. Paul
(APS Authorized Signature)

J.B. Swanson
(ASDA Authorized Signature)

G. Mercer Duster
(Administrator Signature)

JUN 1 1995

84
84a

New Zealand

New Zealand #37³⁷ \$350 Price SG125



Style No. GK-101BK

3	2d. orange	£100
4	2d. vermilion	£130
5	6d. blue	£160
6	6d. pale blue	£120



136

1872. No wmk. P 12½.

137	1	1d. brown	£500
138		2d. vermilion	90.00
139		4d. orange-yellow	£140

1873 (1 Jan). (a) Wmk "NZ", W 2.

143	3	½d. pale dull rose (p 10)	75.00
144		½d. pale dull rose (p 12½)	£180
145		½d. pale dull rose (p 12½×10)	£110
		a. Perf 10×12½	£130



143

(b) No wmk

144			£110
144		½d)	£200
144		½×10)	£150
			†



146



X

X

1875 (Jan). Wmk Star, W 4.

149 3 1/2d. pale dull rose (p 12 1/2) 14.00

150 1/2d. dull pale rose (p nearly 12) 60.00

1892 (May). Wmk "NZ and Star". W 12b. P 12 1/2.

151 3 1/2d. bright rose (shades) 8.50



149



150



151

1874 (2 Jan)-78. W 12a. A. White paper. (a) P 12 1/2.

152 5 1d. lilac 48.00

153 6 2d. rose 50.00

154 7 3d. brown £100

155 8 4d. maroon £275

156 9 6d. blue £180

157 10 1s. green £650



152
51



153
52



154
53



155
54



156
55



157
56

w. Wmk inverted

(b) Perf nearly 12

58 6 2d. rose (1878) £600

(c) Perf compound of 12½ and 10

59 5 1d. lilac £150



toned
158



159



1
6
ING

B. Blued paper. (a) P 12½

166 5 1d. lilac 85.00
167 6 2d. rose £110



1
6
6

167

1878. W 12a. P 12 x 11½ (comb).

180 5 1d. mauve-lilac 38.00
181 6 2d. rose 38.00
182 8 4d. maroon £140
183 9 6d. blue 80.00
184 10 1s. green £120
185 11 2s. deep rose (1 July) £325
186 12 5s. grey (1 July) £350



180

(b) P 10 (1891-95).

217	13	½d. black (1895)	5.50
218	14	1d. rose (Die 3)	6.50
		a. <i>Carmine</i>	9.50



2
1
7



2
1
8



2
1
8
c

219	15	2d. lilac (Die 3)	14.00
		a. <i>Purple</i>	15.00
220	16	2½d. blue (1892)	50.00
		a. <i>Ultramarine</i>	50.00



2
1
9

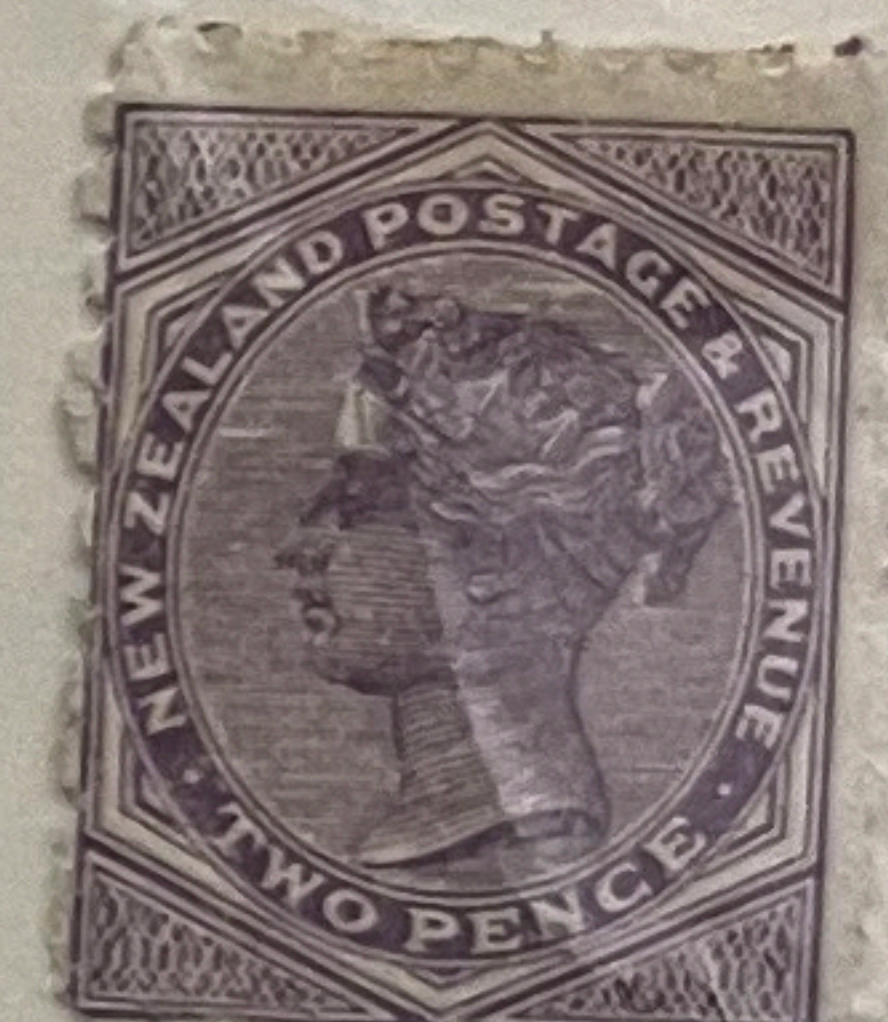

2
1
9
a

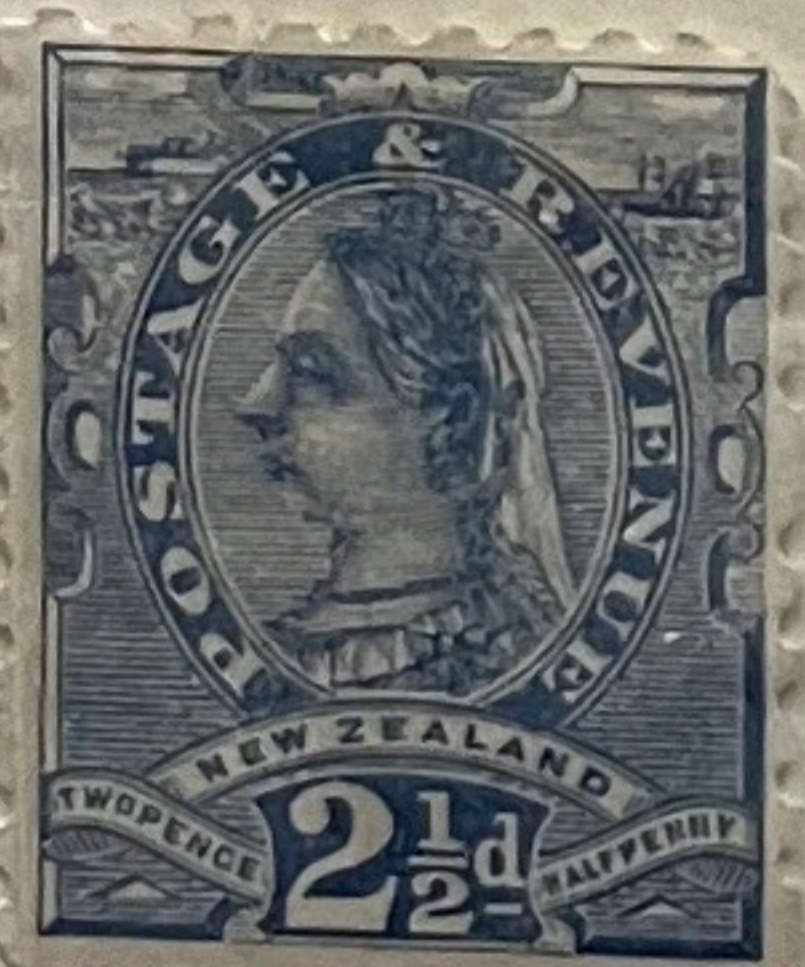

2
2
0

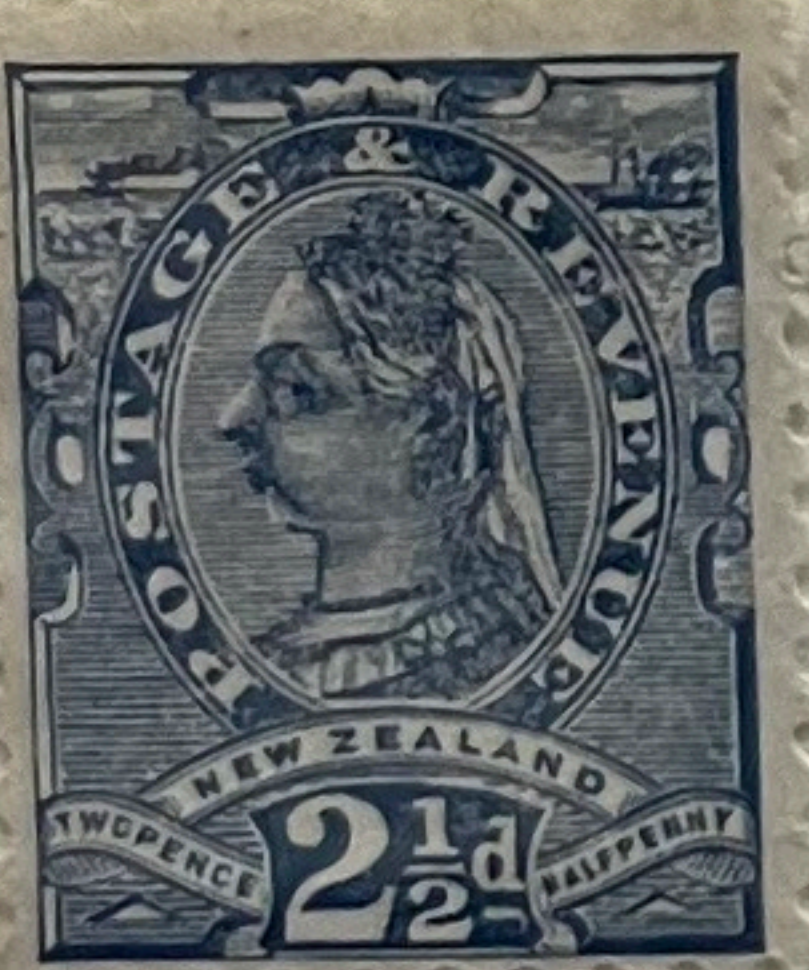

221	17	3d. pale orange-yellow	48.00
		a. <i>Orange</i>	48.00
		b. <i>Lemon-yellow</i>	48.00
222	18	4d. green (1892)	50.00
		a. <i>Blue-green</i>	50.00



2
2
1



2
2
1
6



2
2
2



2
2
2
a

223	19	5d. olive-black (1893)	48.00
224	20	6d. brown (Die 1)	90.00
		ba. Black-brown	55.00
225	21	8d. blue (brown-purple advert. 3rd setting) (9.93)	70.00
226	22	1s. red-brown	80.00



2
2
3



2
2
4



2
2
4
ba



2
2
5



2
2
6

(c) P 10 x 11 (1895-97).

227	13	½d. black (1896)	3.25
228	14	1d. rose (Die 3)	4.75
229	15	2d. purple (Die 3)	12.00
230	16	2½d. blue (1896)	50.00
		a Ultramarine	50.00

231	17	3d. lemon-yellow (1896)	60.00
232	18	4d. pale green (1896)	70.00
233	19	5d. olive-black (1897)	50.00
234	20	6d. deep brown (Die 2)	65.00
235	22	1s. red-brown (1896)	75.00



2
2
7



2
2
8



2
2
9



2
3
1



2
3
2



2
3
3



2
3
4

(d) P 11 (1895-1900)

236	13	1/2d. black (1897)	3.50
237	14	1d. rose (Die 3)	3.75
		a. Deep carmine	5.50
238	15	2d. mauve (Die 3)	8.00
		a. Purple	8.50
		b. Dp purple/thin coarse toned (1898)	8.50



2
3
4

239	16	2 1/2d. blue (1897)	45.00
240	17	3d. pale yellow (1897)	50.00
		a. Pale dull yellow/thin coarse toned (1898)	60.00
		b. Orange (1899)	42.00
		c. Dull orange-yellow (1900)	48.00



2
3
7

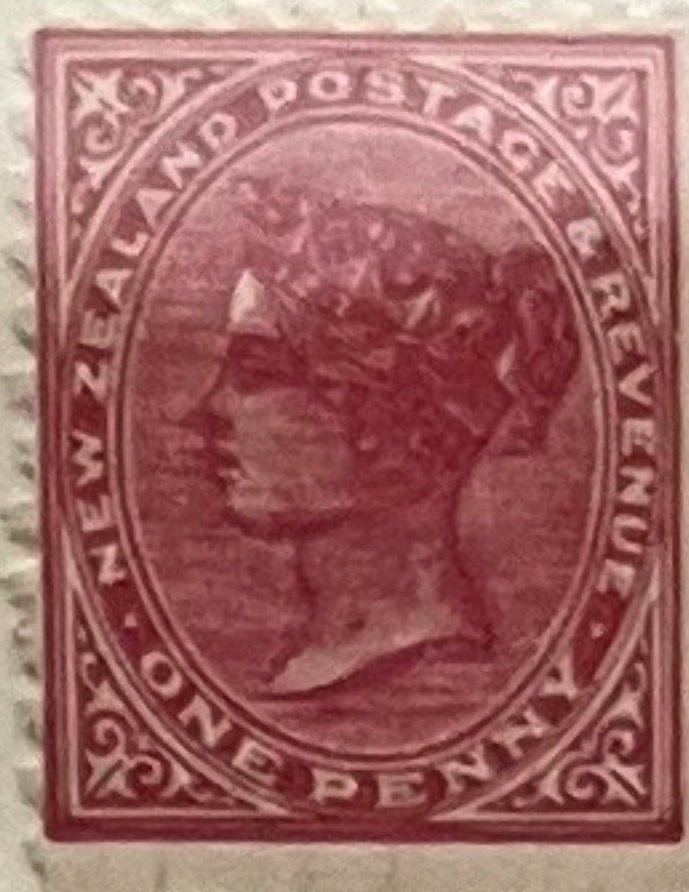

2
3
7
a

241	18	4d. yellowish green	48.00
		a. Bluish green (1897)	48.00

242	19	5d. olive-black/thin coarse toned (1899)	50.00
-----	----	--	-------

243	20	6d. brown (Die 2) (1897)	65.00
-----	----	--------------------------	-------

		a. Black-brown	65.00
--	--	----------------	-------

		b. Brown/thin coarse toned (1898)	80.00
--	--	-----------------------------------	-------

244	21	8d. blue (1898)	65.00
-----	----	-----------------	-------

245	22	1s. red-brown (1897)	75.00
-----	----	----------------------	-------



2
3
8

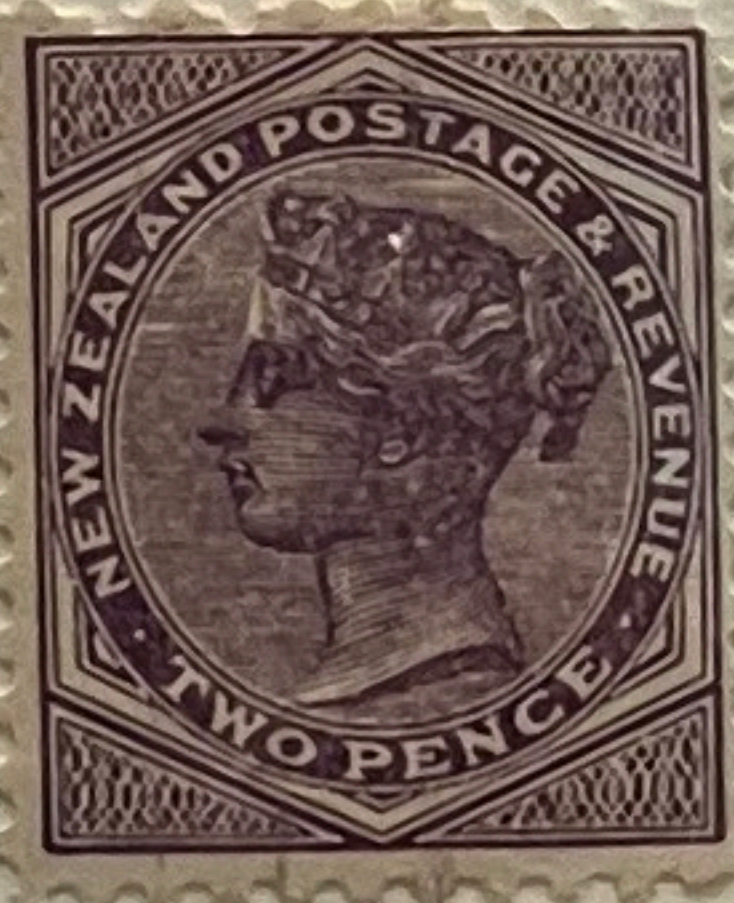

2
3
8
a



2
3
8
b

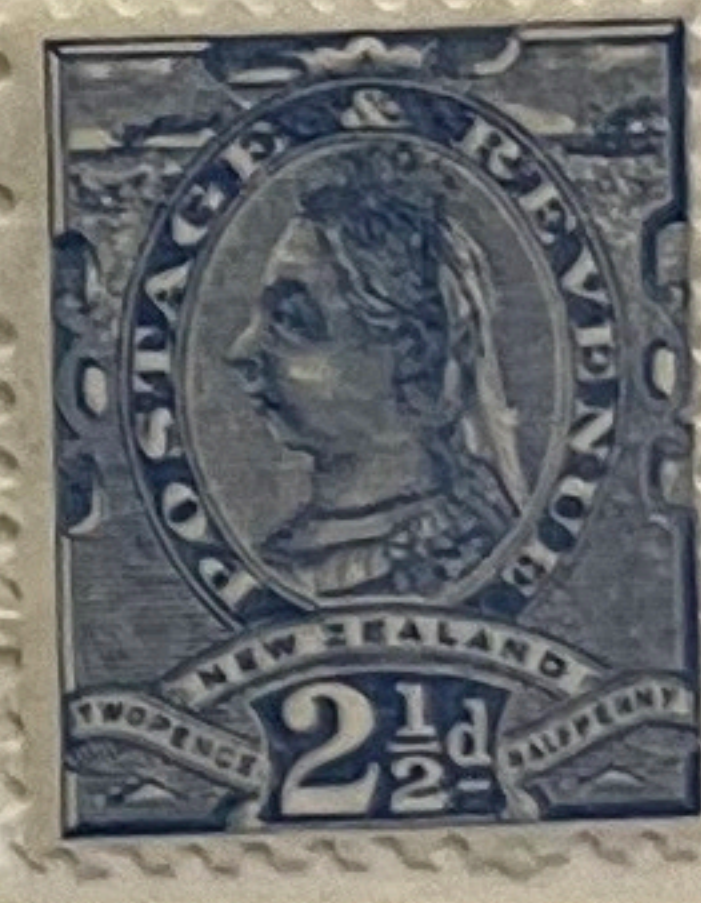

2
3
9



2
4
0

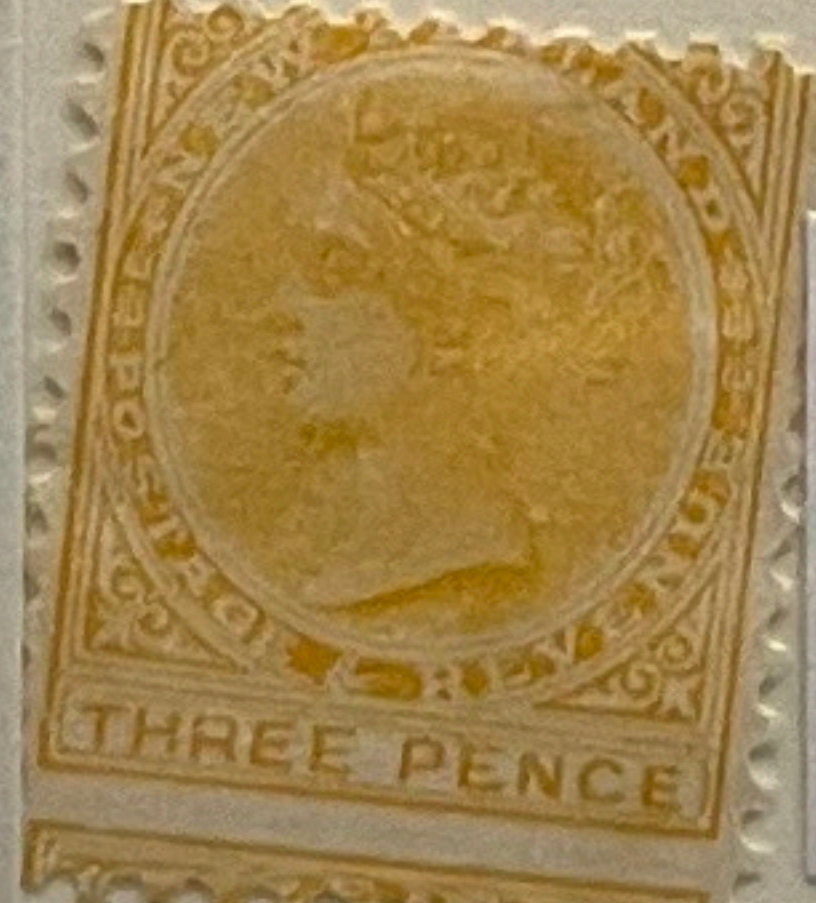

240a
unused

2
4
0
a



2
4
0
b

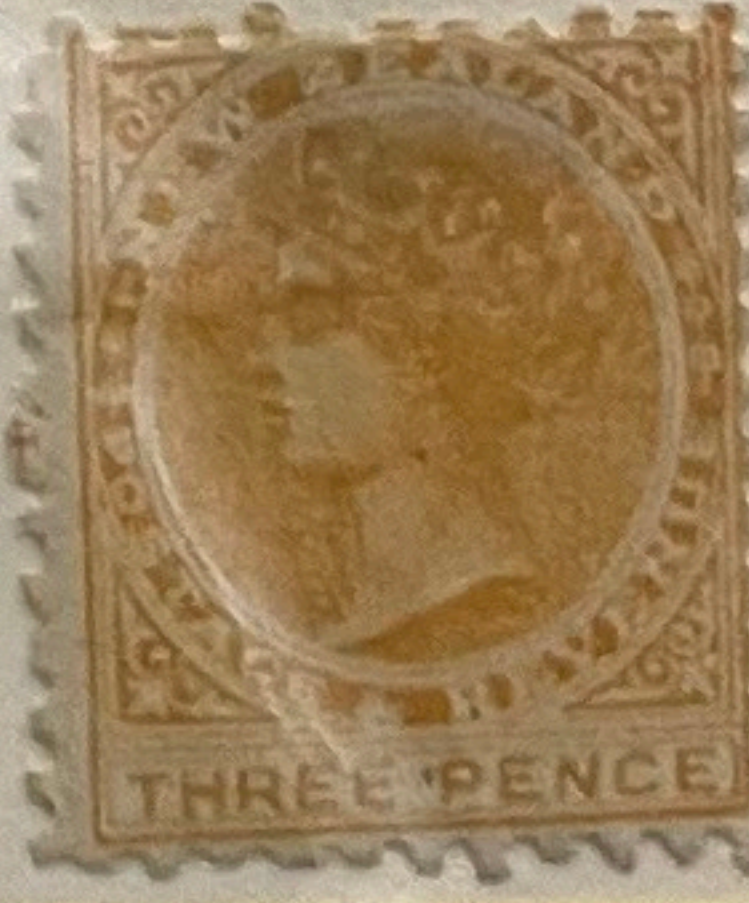

2
4
0



241



2
4
1
a



12
4
2



2
4
3



2
4
3
a



2
4
3
b



2
4
4



2
4
5

253	30	5d. sepia	65.00
		a. Purple-brown	40.00
254	31	6d. green	50.00
		a. Grass-green	65.00
255	32	8d. indigo	38.00
		a. Prussian blue	38.00



2
5
3



2
5
3
a



2
5
4



2
5
4
a



2
5
5



2
5
5
a

256	33	9d. purple	40.00
257	34	1s. vermilion	55.00
		a. Dull red	£100
258	35	2s. grey-green	£170
259	36	5s. vermilion	



2
5
6



2
5
7



2
5
7
a



2
5
8



2
5
9

1899 (May)-03. Thick, soft ("Pirie") paper. No wmk. P 11
 260 27 2½d. blue (6.99) 13.00
 c. Deep blue 13.00
 261 28 3d. yellow-brown (5.00) 27.00
 c. Deep brown 27.00



2
6
0



2
6
0
c



2
6
1



2
6
1
c

262 37 4d. indigo and brown (8.99) 5.50
 a. Bright blue and chestnut 5.50
 b. Deep blue and bistre-brown 5.50
 263 30 5d. purple-brown (6.99) 25.00
 a. Deep purple-brown 25.00
 264 31 6d. deep green 55.00
 a. Yellow-green 70.00



2
6
2



2
6
2
a



2
6
2
6



2
6
3

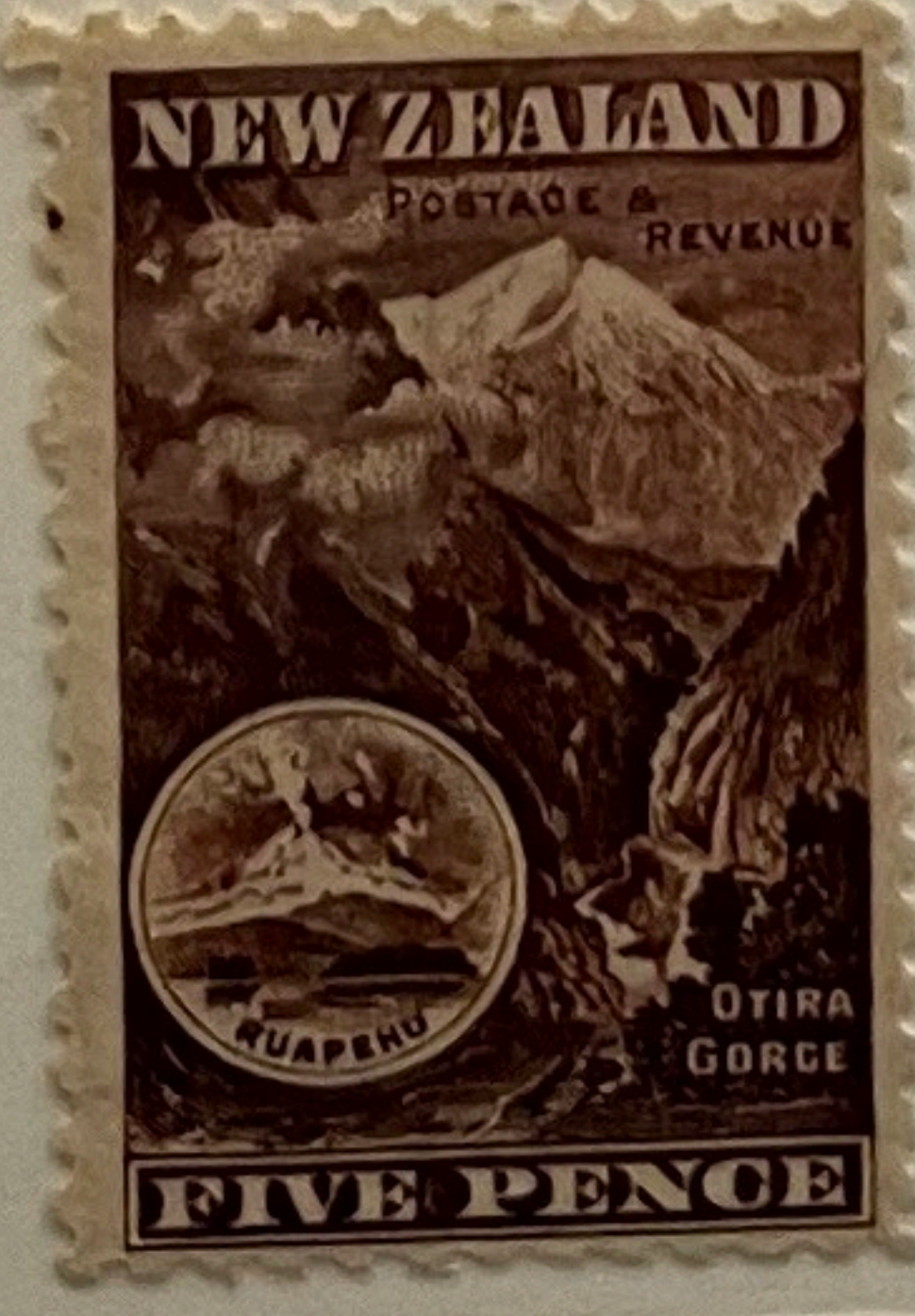

2
6
3
a



2
6
4



2
6
4
a

265	6d. pale rose (5.5.00)	..	35.00	268 34	1s. red (5.00)	..	48.00
	b. Rose-red	..	35.00		a. Dull orange-red	..	48.00
	c. Scarlet	..	55.00		b. Dull brown-red	..	48.00
266 32	8d. indigo	..	28.00	269 35	2s. blue-green (7.99)	..	75.00
	a. Prussian blue	..	28.00		a. Laid paper (1.03)	..	£180
267 33	9d. deep purple (8.99)	..	45.00	270 36	b. Grey-green	..	85.00
	a. Rosy purple	..	38.00		5s. vermilion (7.99)	..	£170
					a. Carmine-red	..	£275



2
6
5



2
6
5
6



2
6
5
6



2
4
6



2
6
6
a



2
6
7



2
6
7
a



2
6
8



2
6
8
a



2
6
8
6



2
6
8
c



2
6
9



2
6
9
6

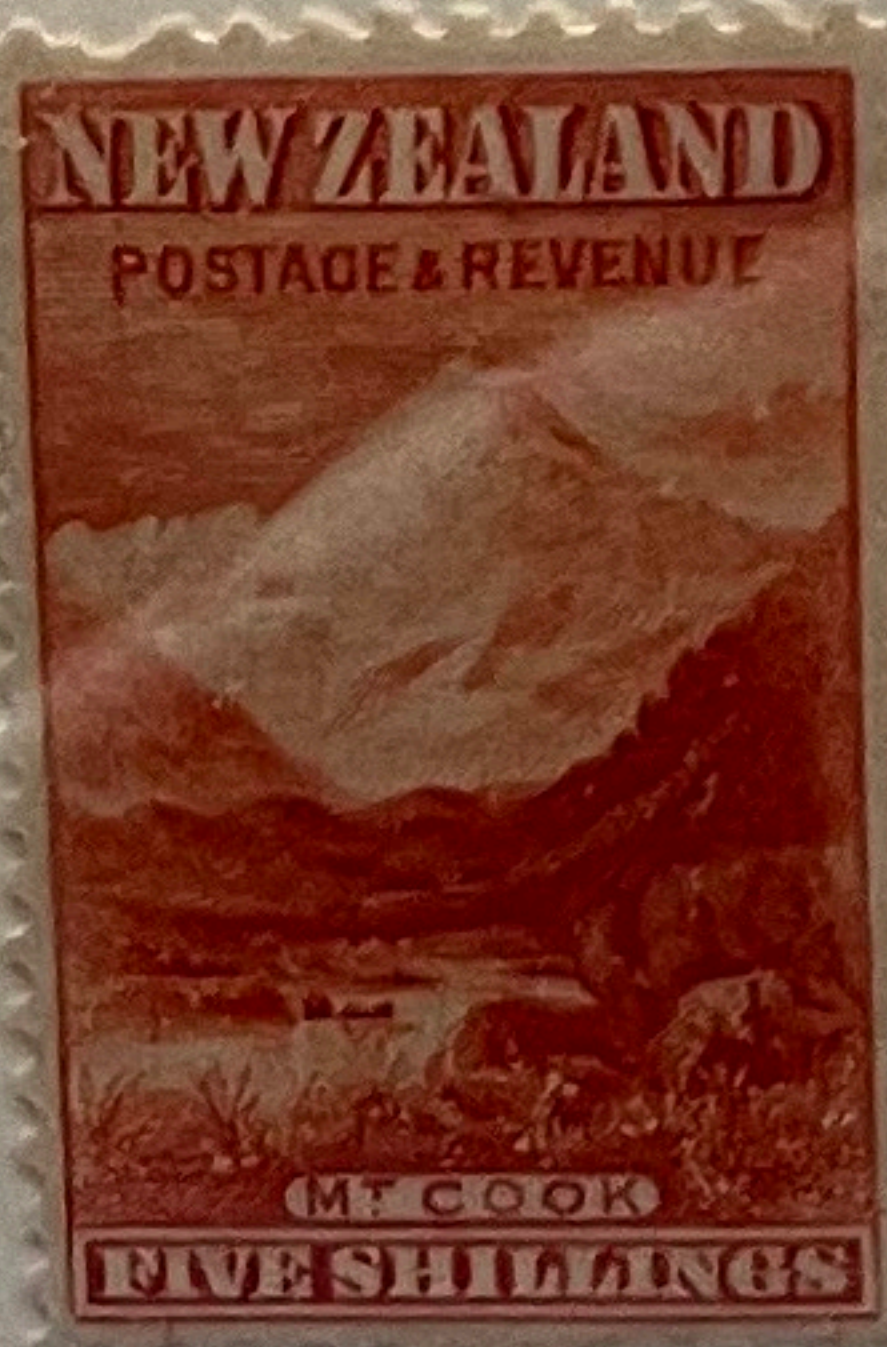

2
7
0

313	32	8d. blue (2.03)	28.00
		a. Steel-blue ..	28.00
314	33	9d. purple (5.03)	45.00
315	34	1s. brown-red (11.02)	48.00
		a. Bright red ..	48.00
		b. Orange-red ..	60.00
		c. Orange-brown ..	



3
1
3



a



3
1
4



3
1
5



a



6



c

316	35	2s. green (4.03)	80.00
		a. Blue-green ..	70.00
317	36	5s. deep red (6.03)	£170
		a. Wmk upright ..	£200
		b. Vermilion ..	



3
1
6



a

3
1
7



3
1
7b

		(b) P 14	
318	40	1 1/2d. chestnut (2.07)	15.00
319	41	2d. grey-purple (12.02)	5.50
		a. Purple ..	5.50
		b. Bright reddish purple ..	6.50
320	27	2 1/2d. blue (1906)	12.00
		a. Deep blue ..	12.00



3
1
8

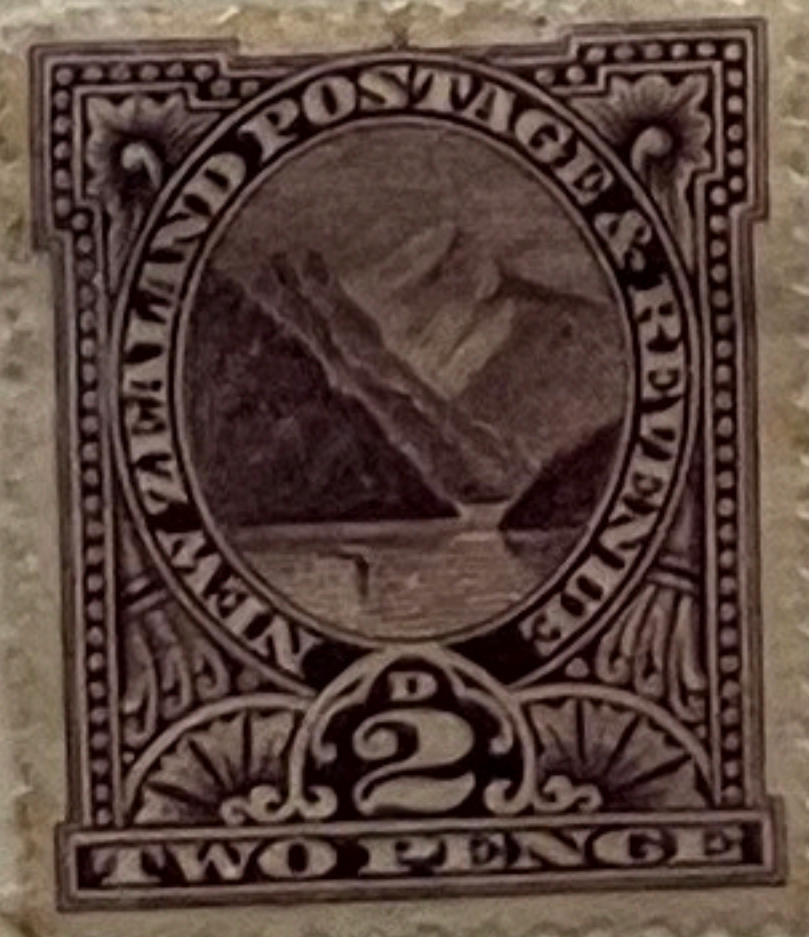

3
1
9

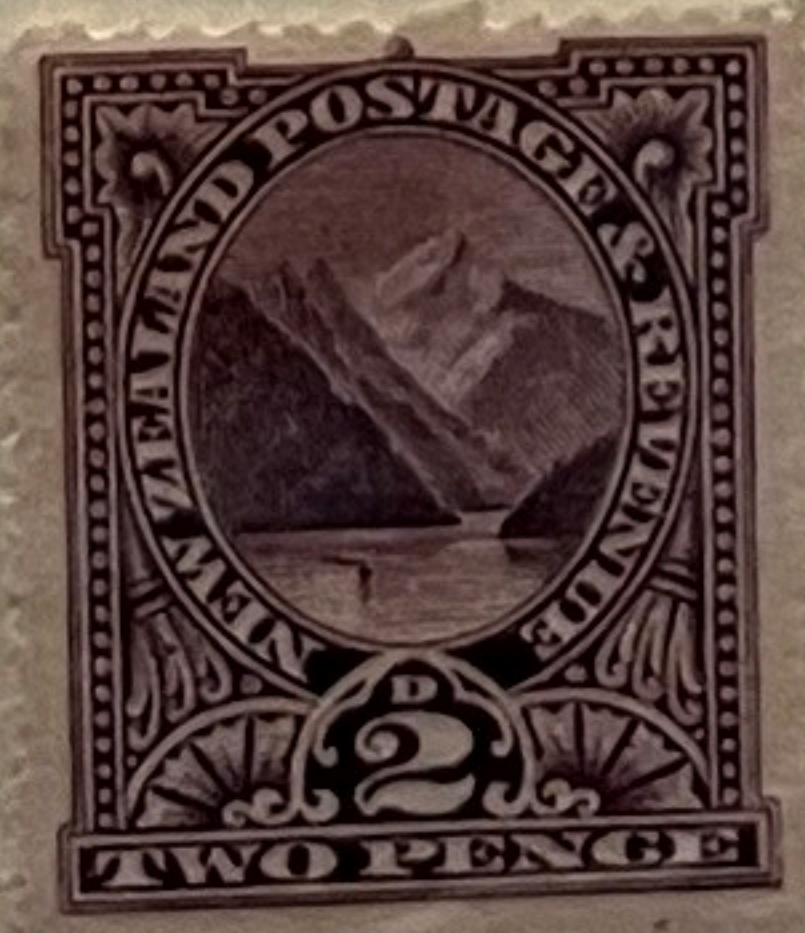

2



b



3
2
0



a

328	35	2s. green (1.06)	65.00
		a. Blue-green	70.00
329	36	5s. deep red (1906)	£170
		b. Dull red	£170



328



a

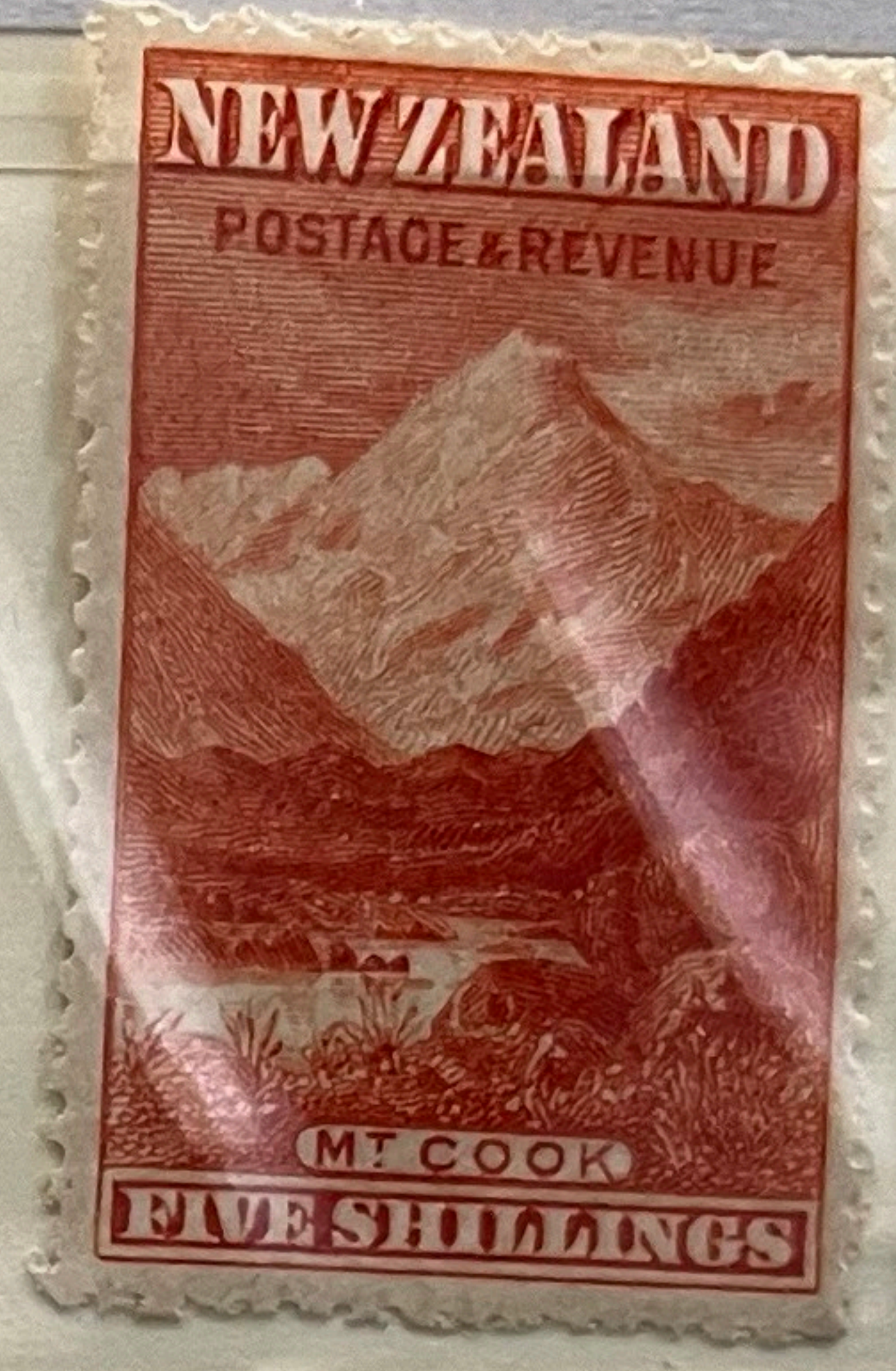

329

1904 (Feb). Printed from new "dot" plates made by W. R. i Sons. Thin, hard ("Cowan") paper. W 43.

(a) P 14.

349	42	1d. rose-carmine	8.00
		a. Pale carmine	8.00



349



a

(Des L. J. Steele. Eng W. R. Bock. Typo Govt Printer, Wellington)

1906 (1-17 Nov). *New Zealand Exhibition, Christchurch. T 44 and similar horiz designs. W 43 (sideways). P 14.*

370	1/2d. emerald-green	19.00	28.00
371	1d. vermilion	16.00	16.00
	a. <i>Claret</i>	£6000	£9000
372	3d. brown and blue	48.00	75.00
373	6d. pink and olive-green (17.11)	£170	£250



370

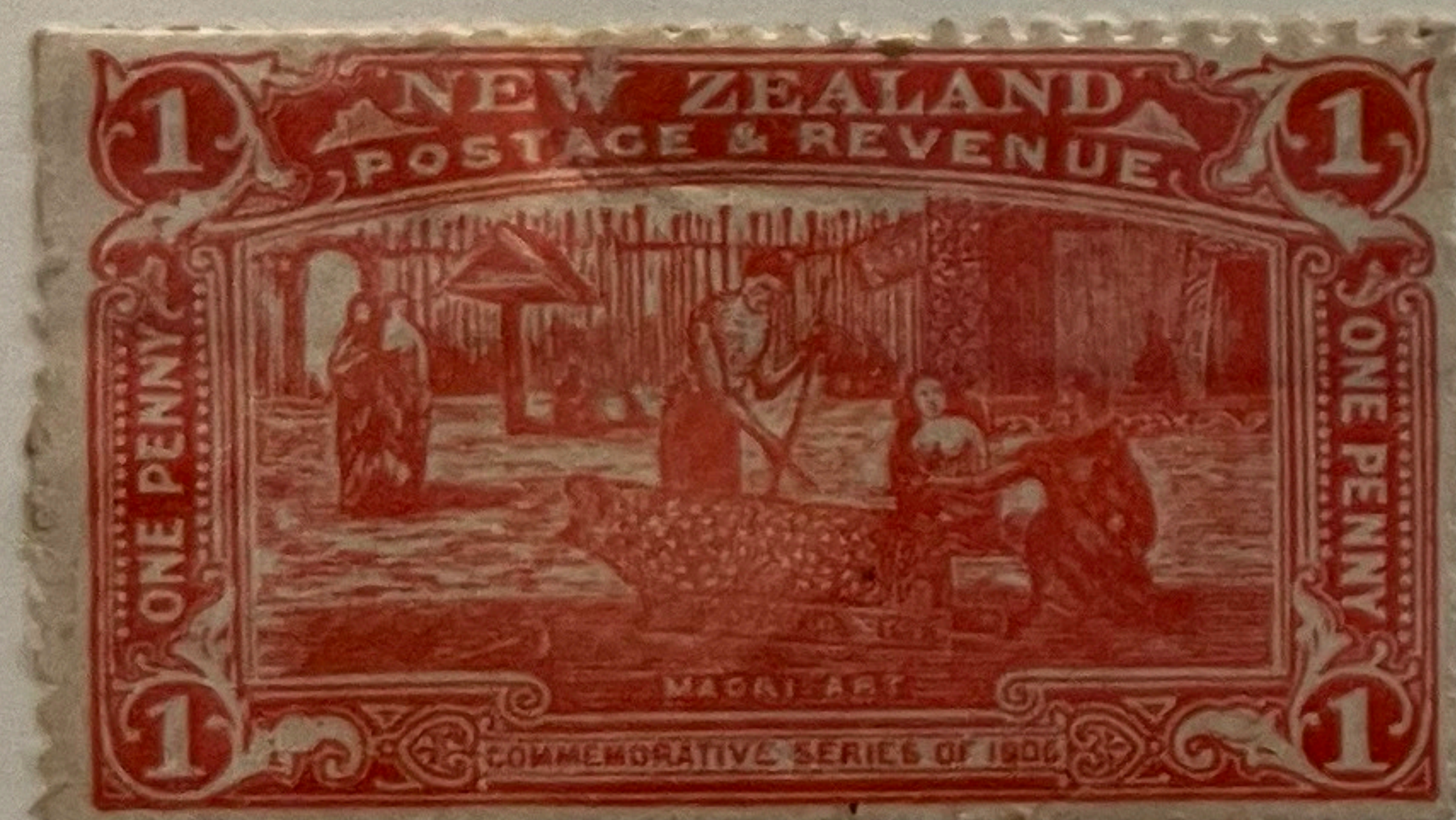

371



372



373

1907-8. Thin, hard ("Cowan") paper. W 43. (a) P 14 (line)

374	23	1/2d. green (1907)	25.00
		a. Imperf (pair)	£130
		b. Yellow-green	17.00
		c. Deep yellow-green	17.00
375	47	3d. brown (6.07)	48.00
376	48	6d. carmine-pink (3.07)	45.00
		a. Red	60.00



374



b

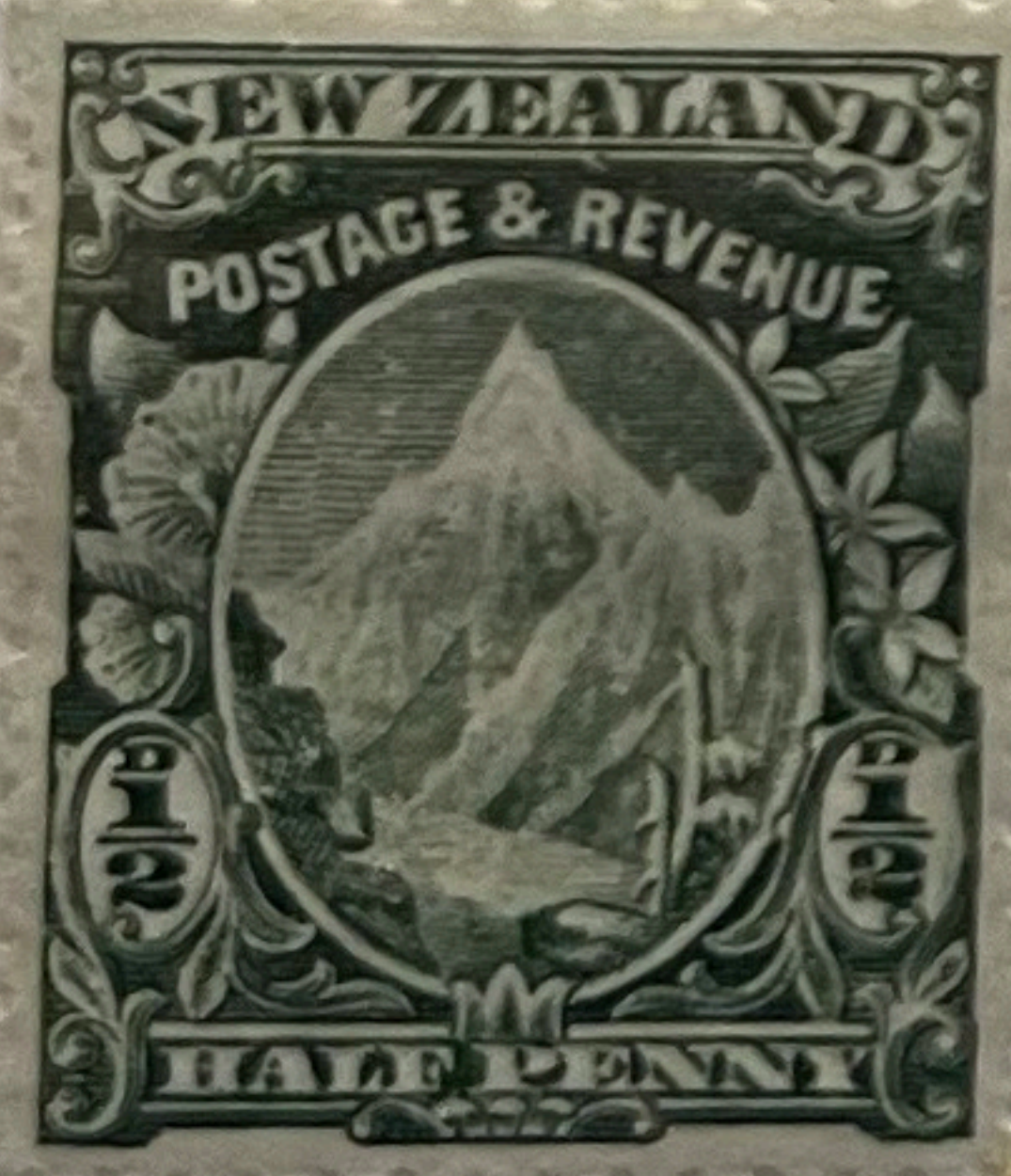

c



375



376



a

398 6d. carmine .. 48.00
 399 1s. vermilion .. 48.00



398



399

(c) W 43 (sideways) (paper with widely spaced watermark as used for Nos. 308 and 320 - see note below No. 348). P 14 (line)*
 400 8d. indigo-blue (8.16) 19.00 48.00



400

(d) W 43. P 14x13 1/2 (comb)†

401 3d. chestnut (1915) 60.00
 402 5d. red-brown (1916) 19.00
 403 6d. carmine (1915) 70.00
 404 8d. indigo-blue (3.16) 24.00
 b. Deep bright blue 27.00



401



402



403

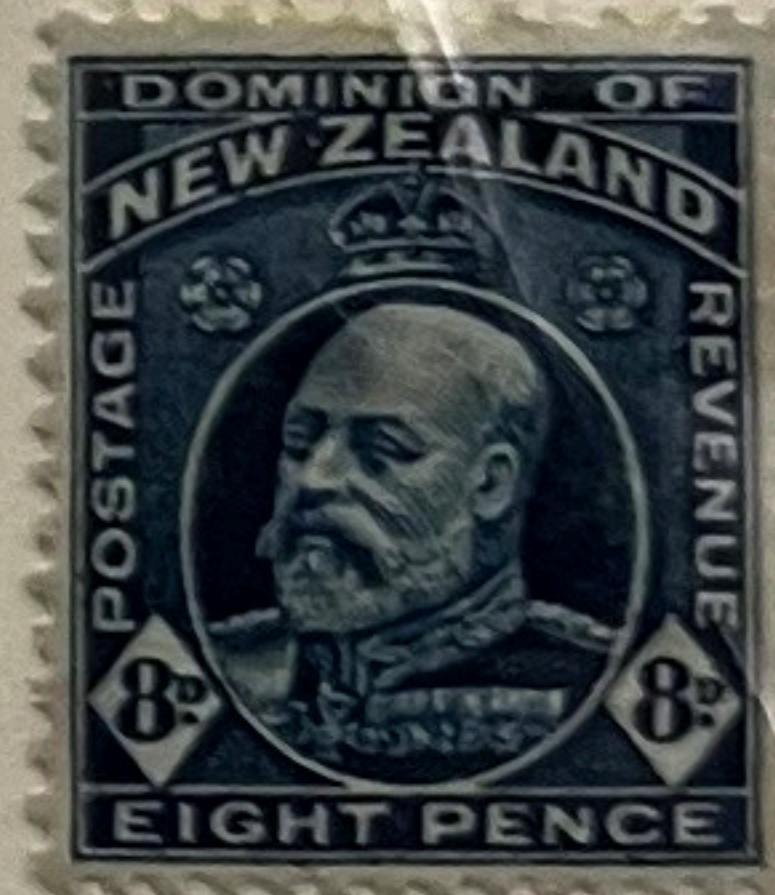

404



404b

**AUCKLAND
 EXHIBITION,
 1913.**
 (59)

1913 (1 Dec). Auckland Industrial Exhibition. Nos. 387aa, 389, 392 and 405 optd with T 59 by Govt Printer, Wellington.

412 5 1/2d. deep green 13.00 42.00
 413 53 1d. carmine 19.00 40.00
 414 52 3d. chestnut £130 £250
 415 6d. carmine £140 £275

These overprinted stamps were only available for letters in New Zealand and to Australia.



412

130e



413

131e



414

133e



415

137e

1931-39

Perf. 14

Type PF5

AR46	1sh3p	lemon	10.00
AR47	1sh3p	orange ('32)	4.00
AR48	2sh6p	brown	12.50
AR49	4sh	dull red ('32)	14.00



46



47

48



49



50

AR50	5sh	green	15.00
AR51	6sh	brt rose ('32)	22.50
AR52	7sh	gray blue	22.50



51



52

AR53	7sh6p	olive gray ('32)	42.50
AR54	8sh	dark blue	20.00
AR55	9sh	brn org	30.00



53

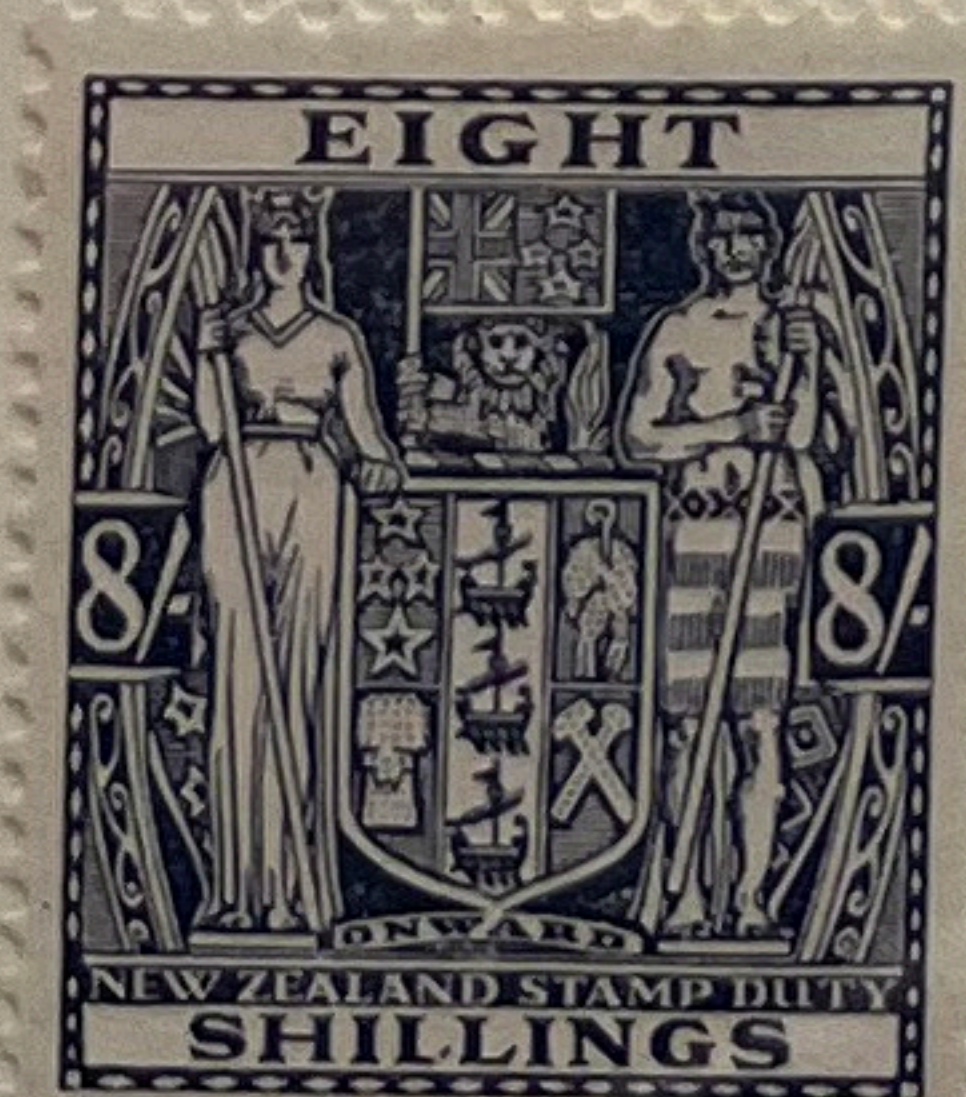

54



55

AR56	10sh	dark car	14.00
AR57	12sh6p	brn vio ('35)	140.00
AR58	15sh	ol grn ('32)	50.00
AR59	£1	pink ('32)	50.00
AR60	25sh	turq bl ('38)	200.00
AR61	30sh	dk brn ('36)	250.00



52



57



58
F
15



59



79



81

Perf. 10, 11, 10x11, 12x11½

1891, Jan. 2		Typo.	Wmk. 62
OY1	LI1	½p purple	70.00
OY2	LI1	1p blue	65.00
OY3	LI1	2p red brown	90.00
OY4	LI1	3p chocolate	190.00
OY5	LI1	6p green	325.00
OY6	LI1	1sh rose pink	575.00



1

2



3



4
£375



5
£450

6

Perf. 11, 14x11, 14

1903-04		Wmk. 61
OY7	LI1 ½p purple	42.50 2.25
OY8	LI1 1p blue	67.50 .85
OY9	LI1 2p red brown	65.00 25.00

7



8



9

1905-32 Perf. 11, 14, 14x14½

OY10	LI2 ½p yel grn ('13)	2.00
OY11	LI2 ½p green ('32)	1.75
OY12	LI2 1p blue	200.00
OY13	LI2 1p dp rose ('13)	11.00
OY14	LI2 1p scarlet ('31)	5.00



10



11



12



13



14

1908-09.	<i>Optd as Type O 3. W 43.</i>		
O69	23	1/2d. green (p 14 x 15)	7.50
O70	50	1d. carmine (p 14 x 15)	65.00
O71	48	6d. pink (p 14 x 13, 13 1/2)	£140
O72		6d. pink (p 14 x 15) (1909)	£110
O72a	F 4	£1 rose-pink (p 14) (No. F89)	£500



69



70



71

72

1910.	<i>No. 387 optd with Type O 3.</i>		
O73	51	1/2d. yellow-green	4.25



73

1910-16.	<i>Nos. 389 and 392/4 optd with Type O 3. P 14 x 14 1/2.</i>		
O74	52	3d. chestnut	14.00 80
O75	-	6d. carmine	19.00 4.75
		a. Perf 14 (line) (No. 398)	25.00 5.00
		b. Deep carmine	14.00 18.00
O76	-	8d. indigo-blue (R.) (5.16)	48.00 15.00
O77	-	1s. vermilion	



74



75



76



76



77

O85 F 4 2s. deep blue (Aug) 55.00
 O86 5s. yellow-green (Jan) 65.00

(ii) *Thick, white, opaque chalk-surfaced Cowan paper.*
P 14½ × 14 (1925)

O87 F 4 2s. blue 80.00



85



86



87

1915 (12 Oct)–34. *Optd with Type O 3. P 14 × 15. (a) On Nos. 435/40 (De La Rue chalk-surfaced paper with toned gum).*

O88 61 ½d. green 1.25
 O89 62 1½d. grey-black (6.16) 6.50
 O90 61 1½d. slate (12.16) 4.50
 O91 1½d. orange-brown (4.19) 4.50
 O92 2d. yellow (4.17) 4.50
 O93 3d. chocolate (11.19) 11.00



88



89



90



91



92



93

(b) *On Nos. 441 and 443 (Jones chalk-surfaced paper with white gum)*

O94 61 ½d. green (1924) 4.50 3.25
 O95 3d. deep chocolate (1924) 35.00 9.50



94



95

(c) On Nos. 446/7 and 448a/9 (Cowan thick, opaque, chalk-surfaced paper with white gum)

096	61	1/2d. green (1925)	1.00	10
097		1 1/2d. orange-brown (p 14) (1929)	9.50	11.00
098		2d. yellow (p 14) (1931)	2.00	40
099		3d. chocolate (1925)	4.00	40



96



97



98



99

1915 (Dec)-27. Optd with Type O 3. P 14x13 1/2. (a) Nos. 420, 422, 425, 428 and 429/30 (Cowan unsurfaced paper).

0100	60	3d. chocolate	4.50	
0101		4d. bright violet (4.25)	14.00	
0102		6d. carmine (6.16)	5.00	
0103		8d. red-brown (8.22)	60.00	
0104		9d. sage-green (4.25)	38.00	



100



101



102



103



104

0105		1s. vermilion (9.16)	17.00	
		ba. Pale orange-red	23.00	

(b) No. 433 (Thin paper with widely spaced sideways wmk)

0106	60	3d. chocolate (p 14) (7.16)	3.00	9.00
------	----	-----------------------------	----	----	----	------	------



105



ba



106

1936-61. Pictorial issue optd horiz or vert (2s.) with Type O 4.

(a) W 43 (Single "N Z" and Star)

0115	82	1d. scarlet (Die I) (p 14×13½)	..	2.75	1.00
0116	83	1½d. red-brown (p 13½×14)	..	22.00	25.00
0118	92	1s. deep green (p 14×13½)	..	28.00	42.00
0119	F 6	5s. green (p 14) (12.38)	..	£130	40.00



115



116



118



119

(b) W 98 (Mult "N Z" and Star)

0120	81	½d. bright green, p 14×13½ (7.37)	7.00
0121	82	1d. scar (Die II), p 14×13½ (11.36)	4.00
0122	83	1½d. red-brown, p 14×13½ (7.36)	.. 17.00
0123	84	2d. orange, p 14×13½ (1.38)	.. 2.50



120



121



122



123

0124	85	2½d. chocolate & slate, p 13-14×13½ (26.7.38)	.. 48.00
0125	86	3d. brown, p 14×13½ (1.3.38)	.. 48.00
0126	87	4d. black and sepia, p 14×13½ (8.36)	8.50
0127	89	6d. scarlet, p 13½×14 (12.37)	.. 15.00
0128	90	8d. chocolate, p 12½ (wmk sideways) (1942) 14.00



124



125



126



127

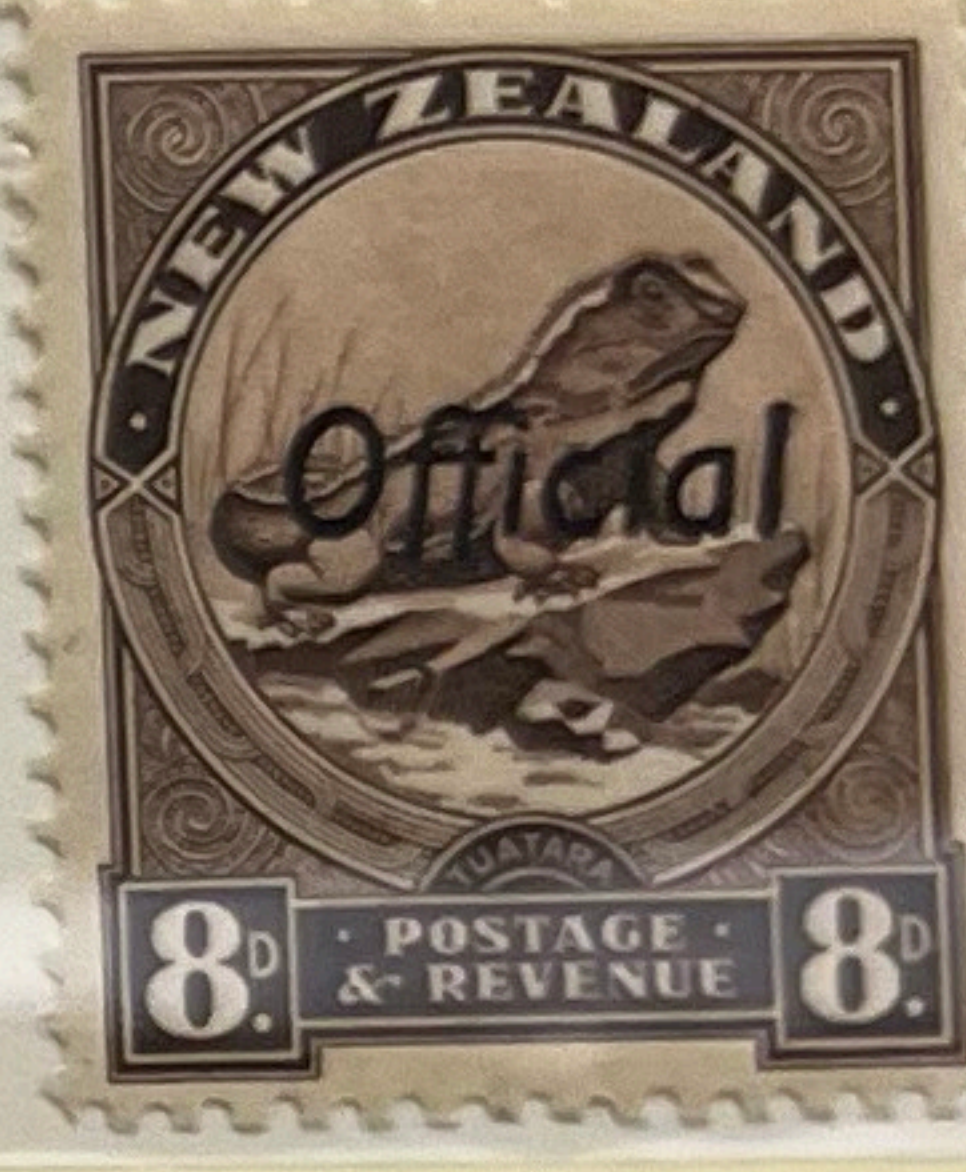

128

0129	91	9d. red & grey-black (G.) (No. 587a), p 13½×14 (1.3.38)	.. 60.00
0130		9d. scar & blk (chalk-surfaced paper) (Blk.) (No. 631), p 14×15 (1943)	20.00
0131	92	1s. deep green, p 14×13½ (2.37)	45.00
0132	93	2s. olive-green, p 13-14×13½ (5.37)	80.00



129



130



131



132



133

0133	F 6	5s. green (chalk-surfaced paper), p 14 (3.43) 38.00
------	-----	--	-------------

1938-51. Nos. 603 etc., optd with Type O 4.

O134	108	1/2d. green (1.3.38)	17.00
O135		1/2d. brown-orange (1946)	1.60
O136		1d. scarlet (1.7.38)	17.00
O137		1d. green (10.7.41)	2.25
O138	108a	1 1/2d. purple-brown (26.7.38)	75.00
O139		1 1/2d. scarlet (2.4.51)	9.00
O140		3d. blue (16.10.41)	2.25



134



135



136



137



138



139



140

1940 (2 Jan-8 Mar). Centennial. Nos. 613, etc., optd with Type O 5.

O141	1/2d. blue-green (R.)	1.75	35
	a. "ff" joined, as Type O 4	50.00	60.00
O142	1d. chocolate and scarlet	4.00	10
	a. "ff" joined, as Type O 4	50.00	60.00
O143	1 1/2d. light blue and mauve	2.75	2.00
O144	2d. blue-green and chocolate	4.00	10
	a. "ff" joined, as Type O 4	60.00	60.00



141

B



142

B



143



144

B

O145	2 1/2d. blue-green and ultramarine	4.00	50.00
	a. "ff" joined, as Type O 4	8.00	
O146	3d. purple and carmine (R.)	42.00	
	a. "ff" joined, as Type O 4	40.00	
O147	4d. chocolate and lake	£120	
	a. "ff" joined, as Type O 4	25.00	
O148	6d. emerald-green and violet	70.00	
	a. "ff" joined, as Type O 4		



145



146

B



147

B



148



076 a

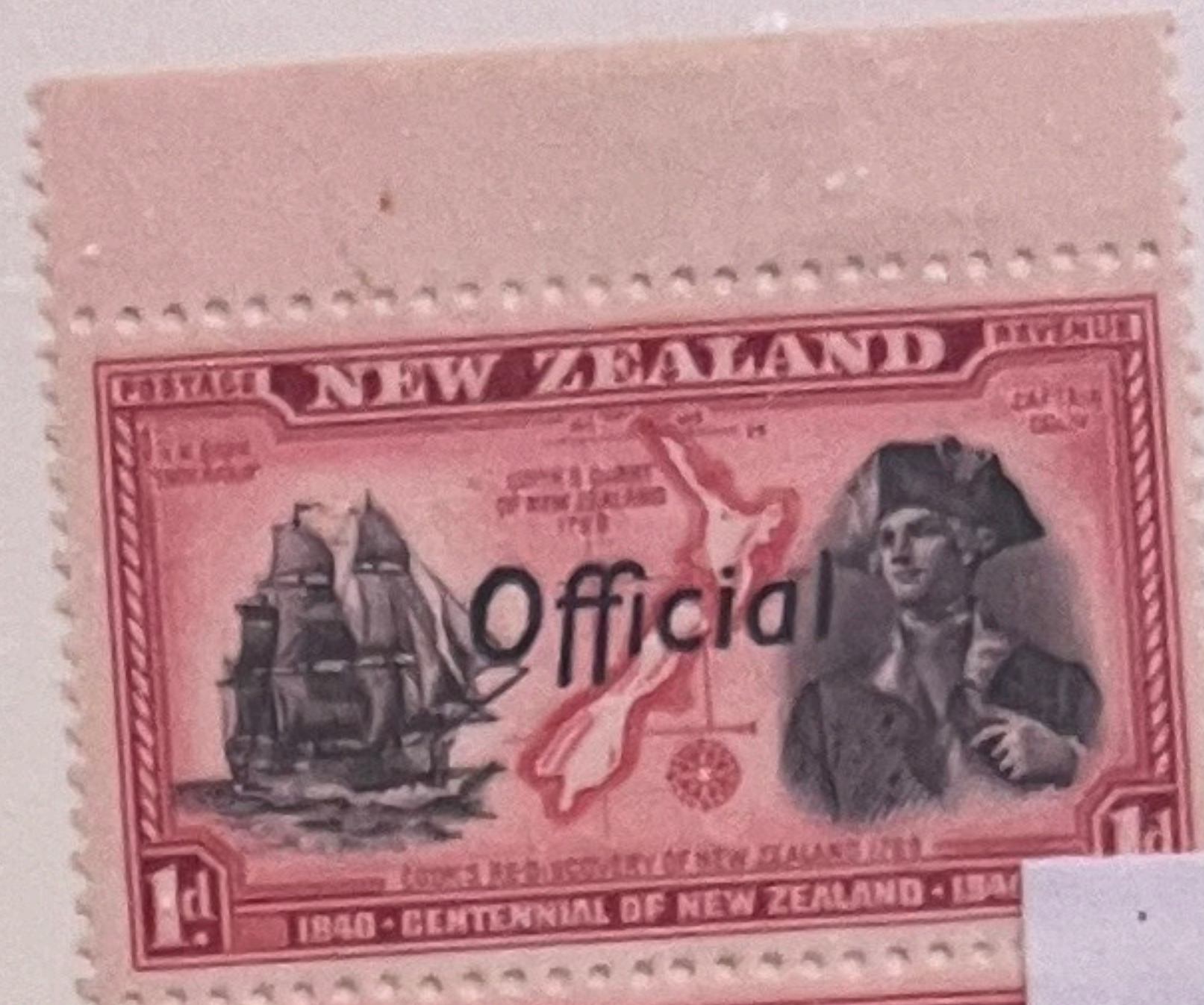

077
77a



The
American Philatelic
Expertizing Service
P.O. BOX 8000



CERTIFICATE: 95977



The
American Philatelic
Expertizing Service



P.O. BOX 8000
STATE COLLEGE, PA. 16803

CERTIFICATE: 95983

AMERICAN PHILATELIC SOCIETY 95977



AMERICAN PHILATELIC SOCIETY 95983



82
72a

Members of The American Philatelic Expertizing Service have examined the item submitted and it is their opinion that it is

New Zealand, Scott No. 077 and 077a, pair, unused, full original gum, hinge in selvage only, genuine in all respects.

Robert E. Paul
(APS Authorized Signature)

J.B. Swanson
(ASDA Authorized Signature)

Date JUN 1 1995

slly
--
ure)
ure)
ure)

Members of The American Philatelic Expertizing Service have examined the item submitted and it is their opinion that it is

New Zealand, Scott No. 084 and 084a, pair, unused, full original gum, hinged in selvage only, genuine in all respects.

Robert E. Paul
(APS Authorized Signature)

J.B. Swanson
(ASDA Authorized Signature)

G. Mercer Duster
(Administrator Signature)

JUN 1 1995

84
84a

New Zealand

New Zealand #37³⁷ \$350. Price SG125



Style No. GK-101BK

3	2d. orange	£100
4	2d. vermilion	£130
5	6d. blue	£160
6	6d. pale blue	£120



136

1872. No wmk. P 12¹/₂.

137	1	1d. brown	£500
138		2d. vermilion	90.00
139		4d. orange-yellow	£140

1873 (1 Jan). (a) Wmk "NZ", W 2.

143	3	1/2d. pale dull rose (p 10)	75.00
144		1/2d. pale dull rose (p 12 ¹ / ₂)	£180
145		1/2d. pale dull rose (p 12 ¹ / ₂ × 10)	£110
		a. Perf 10 × 12 ¹ / ₂	£130



143

(b) No wmk

141			£110
142			£200
143			£150
			†



146

1875 (Jan). Wmk Star, W 4.

149 3 1/2d. pale dull rose (p 12 1/2) 14.00

150 1/2d. dull pale rose (p nearly 12) 60.00

1892 (May). Wmk "NZ and Star". W 12b. P 12 1/2.

151 3 1/2d. bright rose (shades) 8.50



149



150



151

1874 (2 Jan)-78. W 12a. A. White paper. (a) P 12 1/2.

152 5 1d. lilac 48.00

153 6 2d. rose 50.00

154 7 3d. brown £100

155 8 4d. maroon £275

156 9 6d. blue £180

157 10 1s. green £650



152
51



153
52



154
53



155
54



156
55



157
56

w. Wmk inverted

(b) Perf nearly 12

58 6 2d. rose (1878) £600

(c) Perf compound of 12½ and 10

59 5 1d. lilac £150



toned
158



159



161
162
163
164
165

B. Blued paper. (a) P 12½

166 5 1d. lilac 85.00
167 6 2d. rose £110



166
167

167

1878. W 12a. P 12 x 11½ (comb).

180 5 1d. mauve-lilac 38.00
181 6 2d. rose 38.00
182 8 4d. maroon £140
183 9 6d. blue 80.00
184 10 1s. green £120
185 11 2s. deep rose (1 July) £325
186 12 5s. grey (1 July) £350



180

(b) P 10 (1891-95).

217	13	½d. black (1895)	5.50
218	14	1d. rose (Die 3)	6.50
		a. <i>Carmine</i>	9.50



2
1
7



2
1
8



2
1
8
c

219	15	2d. lilac (Die 3)	14.00
		a. <i>Purple</i>	15.00
220	16	2½d. blue (1892)	50.00
		a. <i>Ultramarine</i>	50.00



2
1
9



2
1
9
a

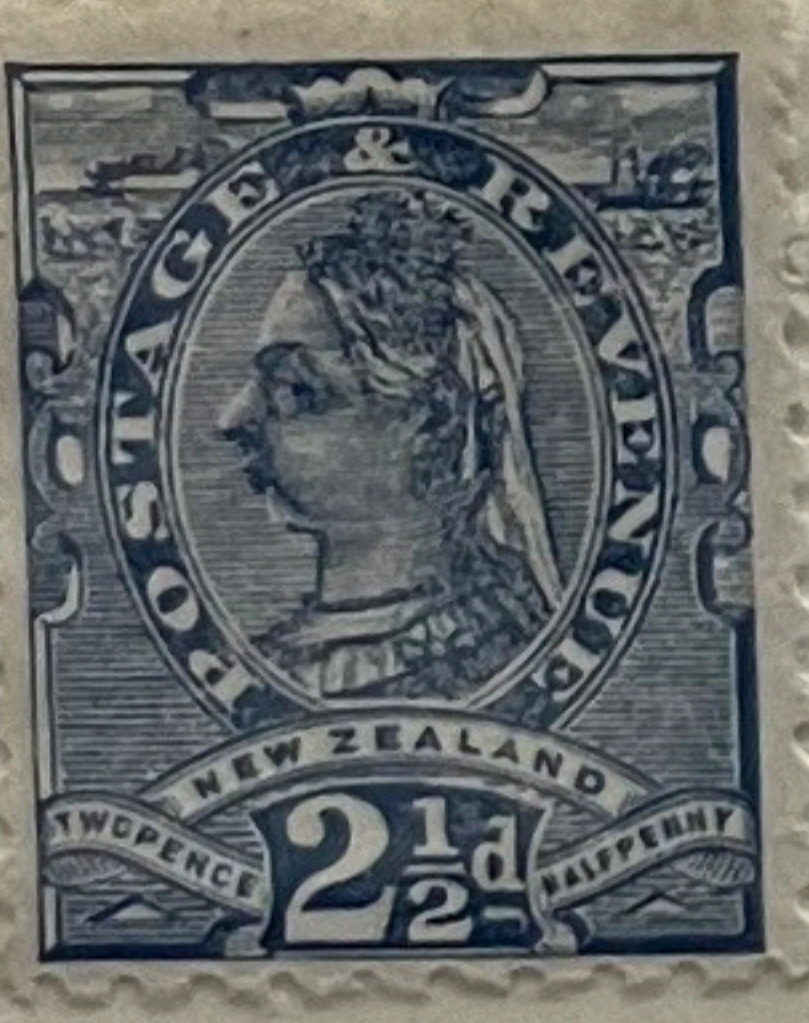
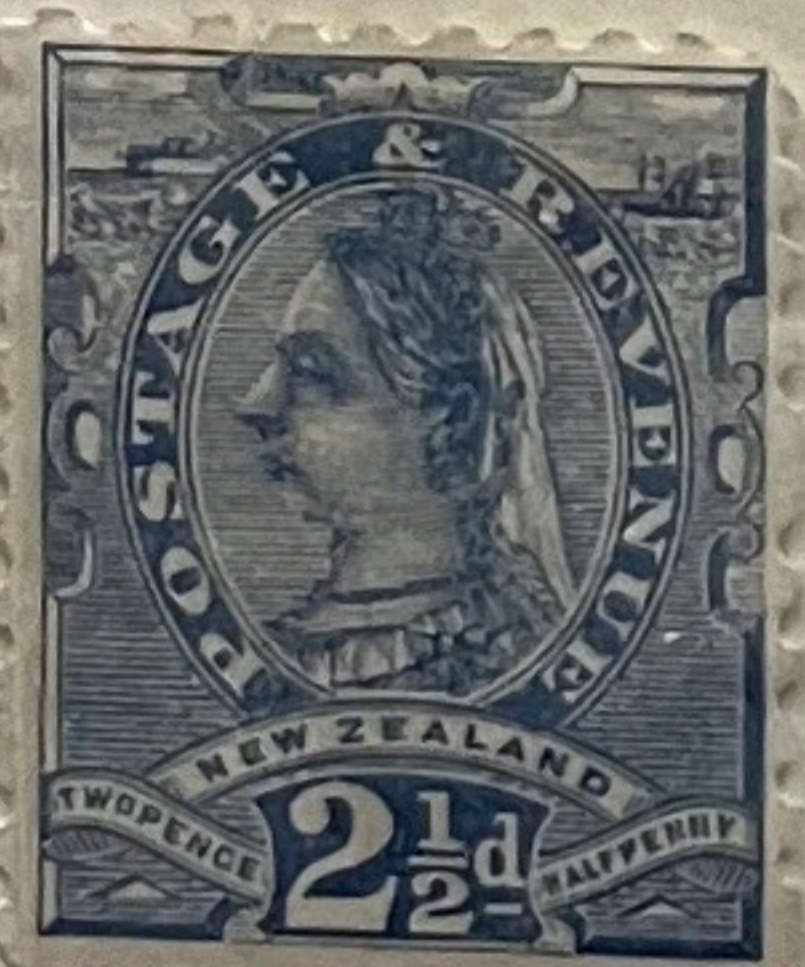

2
2
0

221	17	3d. pale orange-yellow	48.00
		a. <i>Orange</i>	48.00
		b. <i>Lemon-yellow</i>	48.00
222	18	4d. green (1892)	50.00
		a. <i>Blue-green</i>	50.00



2
2
1



2
2
1
6



2
2
2



2
2
2
a

223	19	5d. olive-black (1893)	48.00
224	20	6d. brown (Die 1)	90.00
		ba. Black-brown	55.00
225	21	8d. blue (brown-purple advert. 3rd setting) (9.93)	70.00
226	22	1s. red-brown	80.00



2
2
3



2
2
4



2
2
4
6a



2
2
5



2
2
6

(c) P 10 x 11 (1895-97).

227	13	½d. black (1896)	3.25
228	14	1d. rose (Die 3)	4.75
229	15	2d. purple (Die 3)	12.00
230	16	2½d. blue (1896)	50.00
		a Ultramarine	50.00

231	17	3d. lemon-yellow (1896)	60.00
232	18	4d. pale green (1896)	70.00
233	19	5d. olive-black (1897)	50.00
234	20	6d. deep brown (Die 2)	65.00
235	22	1s. red-brown (1896)	75.00



2
2
7



2
2
8



2
2
9



2
3
1



2
3
2



2
3
3



2
3
4

(d) P 11 (1895-1900)

236	13	1/2d. black (1897)	3.50
237	14	1d. rose (Die 3)	3.75
		a. Deep carmine	5.50
238	15	2d. mauve (Die 3)	8.00
		a. Purple	8.50
		b. Dp purple/thin coarse toned (1898)	8.50



2
3
4

239	16	2 1/2d. blue (1897)	45.00
240	17	3d. pale yellow (1897)	50.00
		a. Pale dull yellow/thin coarse toned (1898)	60.00
		b. Orange (1899)	42.00
		c. Dull orange-yellow (1900)	48.00
241	18	4d. yellowish green	48.00
		a. Bluish green (1897)	48.00
242	19	5d. olive-black/thin coarse toned (1899)	50.00
243	20	6d. brown (Die 2) (1897)	65.00
		a. Black-brown	65.00
		b. Brown/thin coarse toned (1898)	80.00
244	21	8d. blue (1898)	65.00
245	22	1s. red-brown (1897)	75.00



2
3
7



2
3
7
a



2
3
8

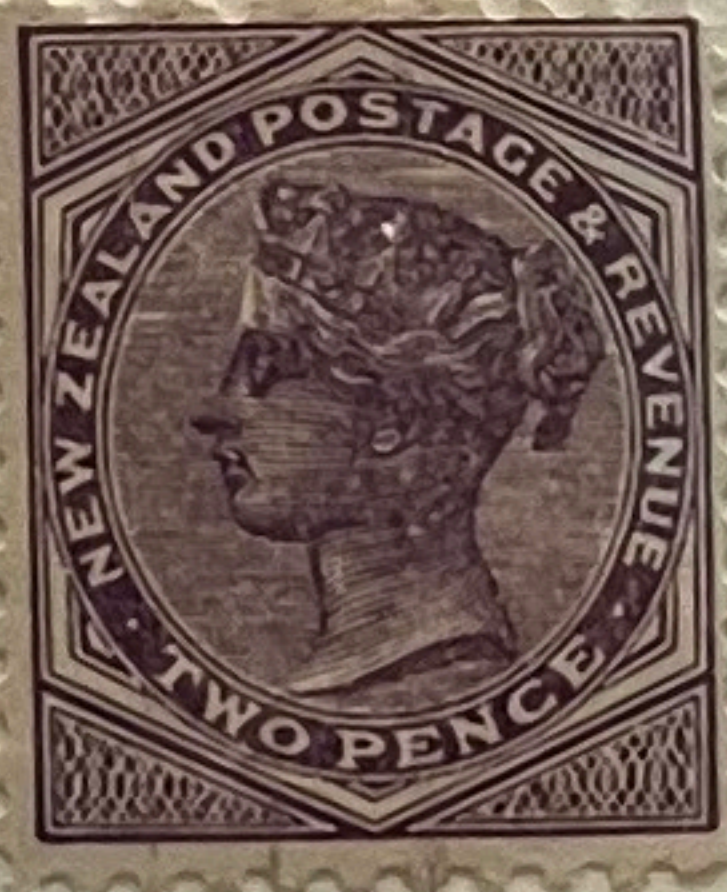

2
3
8
a



2
3
8
b

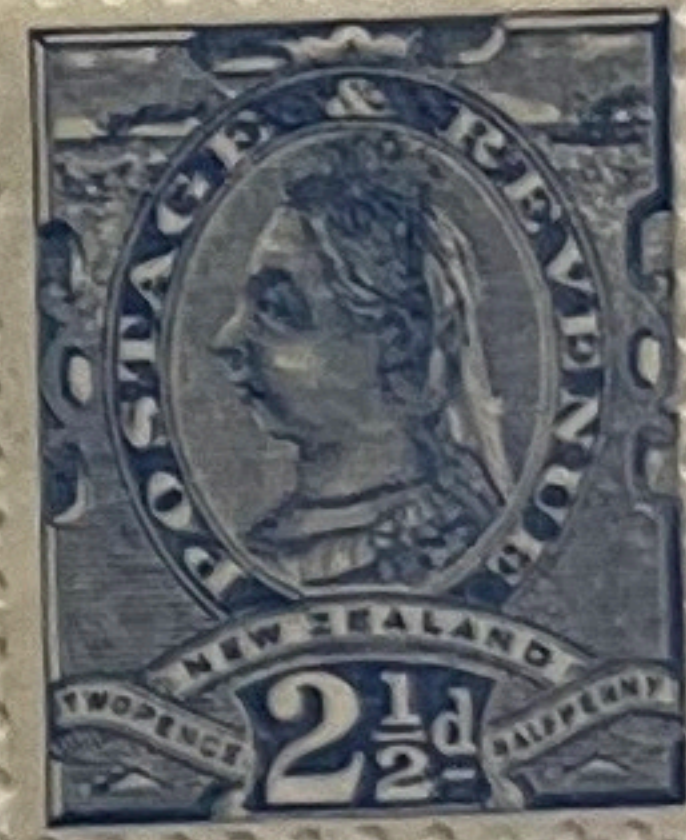

2
3
9



2
4
0



240a
unused

2
4
0
a



2
4
0
b



2
4
0



241



2
4
1
a



12
4
2



2
4
3



2
4
3
a



2
4
3
b



2
4
4



2
4
5

253	30	5d. sepia	65.00
		a. Purple-brown	40.00
254	31	6d. green	50.00
		a. Grass-green	65.00
255	32	8d. indigo	38.00
		a. Prussian blue	38.00



2
5
3



2
5
3
a



2
5
4



2
5
4
a



2
5
5



2
5
5
a

256	33	9d. purple	40.00
257	34	1s. vermilion	55.00
		a. Dull red	£100
258	35	2s. grey-green	£170
259	36	5s. vermilion	



2
5
6



2
5
7



2
5
7
a



2
5
8



2
5
9

1899 (May)-03. Thick, soft ("Pirie") paper. No wmk. P 11
 260 27 2½d. blue (6.99) 13.00
 c. Deep blue 13.00
 261 28 3d. yellow-brown (5.00) 27.00
 c. Deep brown 27.00



2
6
0



2
6
0
c



2
6
1



2
6
1
c

262 37 4d. indigo and brown (8.99) 5.50
 a. Bright blue and chestnut 5.50
 b. Deep blue and bistre-brown 5.50
 263 30 5d. purple-brown (6.99) 25.00
 a. Deep purple-brown 25.00
 264 31 6d. deep green 55.00
 a. Yellow-green 70.00



2
6
2



2
6
2
a



2
6
2
6



2
6
3

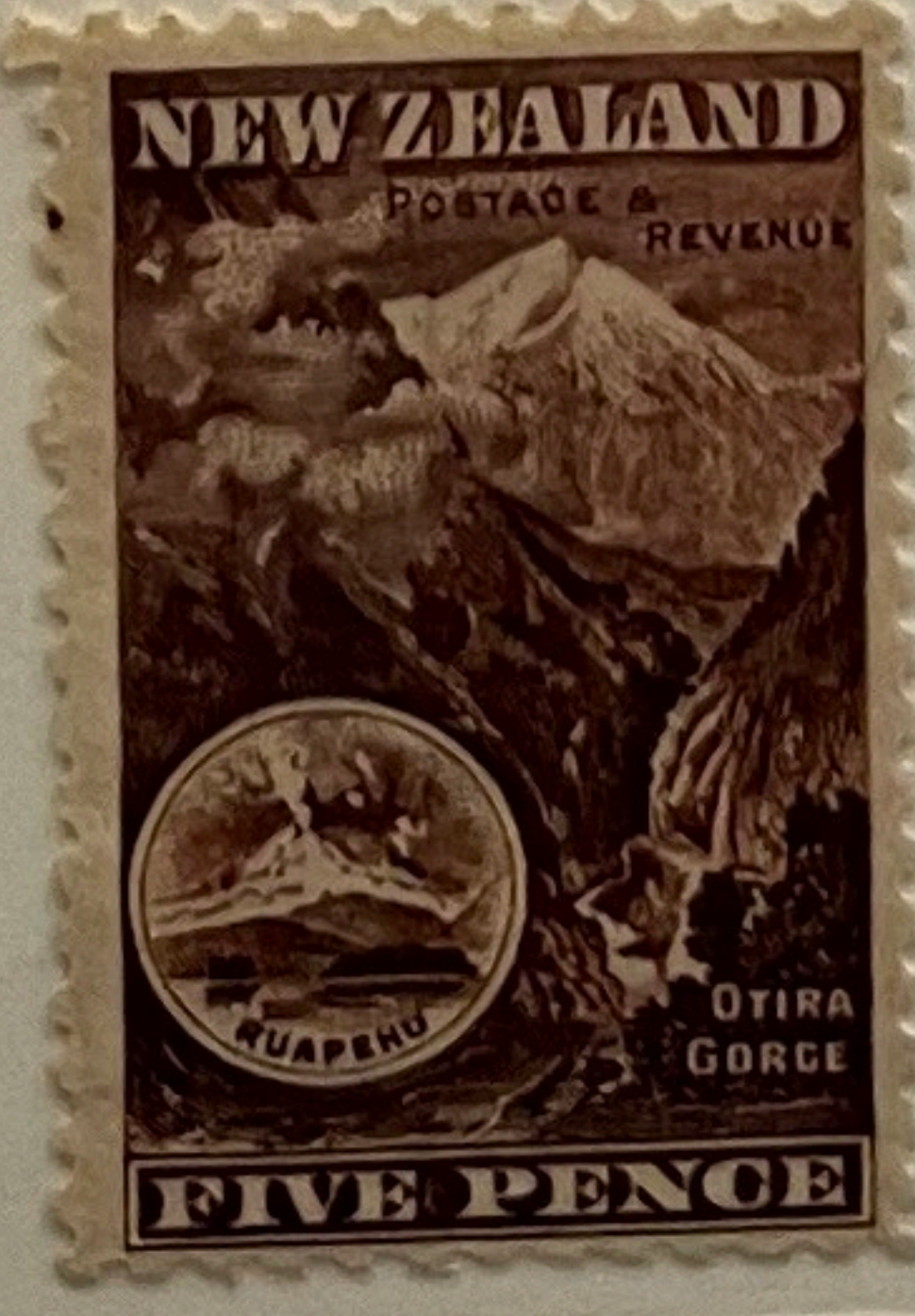

2
6
3
a



2
6
4



2
6
4
a

265	6d. pale rose (5.5.00)	..	35.00	268 34	1s. red (5.00)	..	48.00
	b. Rose-red	..	35.00		a. Dull orange-red	..	48.00
	c. Scarlet	..	55.00		b. Dull brown-red	..	48.00
266 32	8d. indigo	..	28.00	269 35	2s. blue-green (7.99)	..	75.00
	a. Prussian blue	..	28.00		a. Laid paper (1.03)	..	£180
267 33	9d. deep purple (8.99)	..	45.00	270 36	b. Grey-green	..	85.00
	a. Rosy purple	..	38.00		5s. vermilion (7.99)	..	£170
					a. Carmine-red	..	£275



2
6
5



2
6
5
6



2
6
5
6



2
4
6



2
6
6
a



2
6
7



2
6
7
a



2
6
8



2
6
8
a



2
6
8
6



2
6
8
c



2
6
9



2
6
9
6

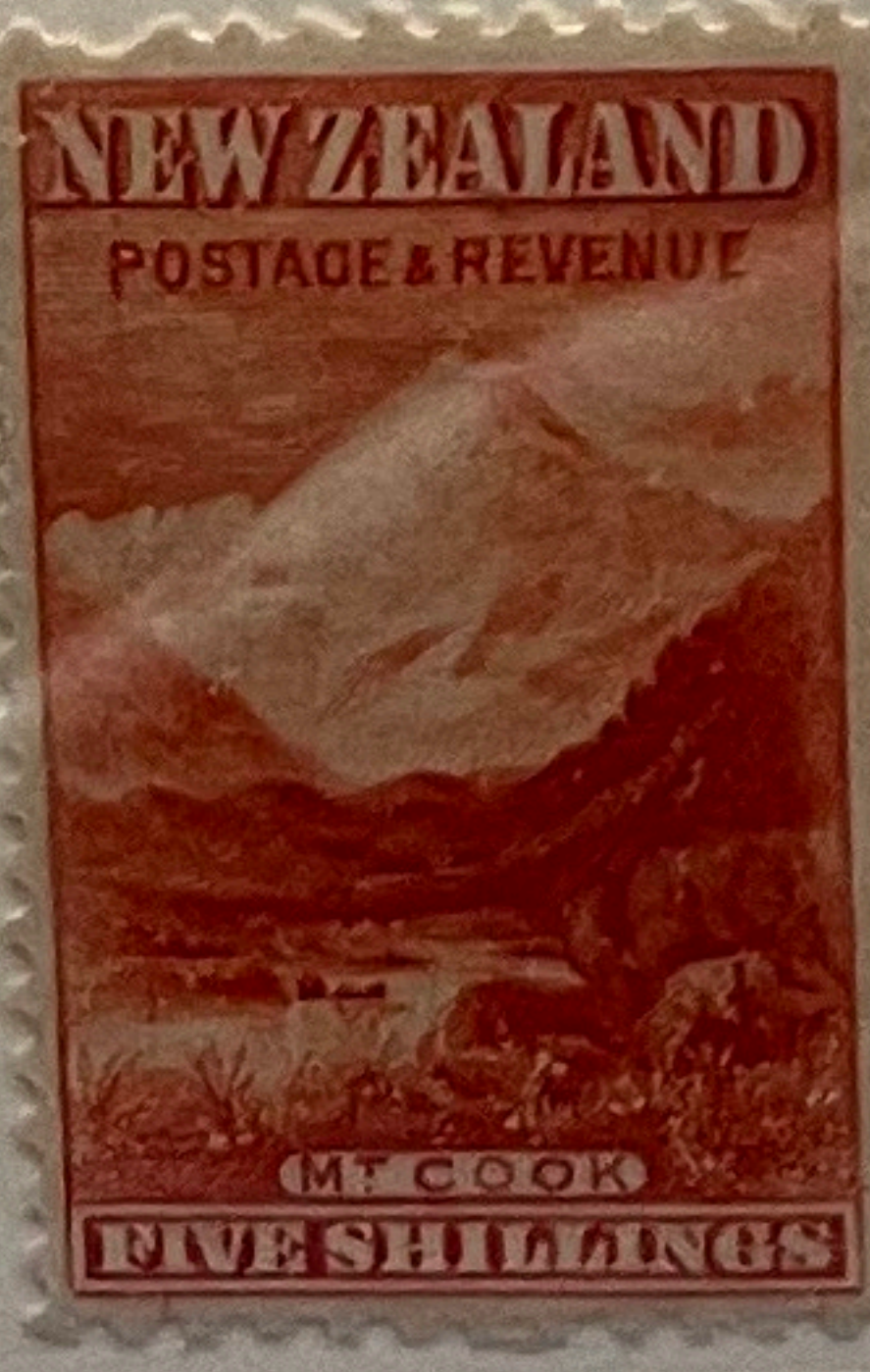

2
7
0

313	32	8d. blue (2.03)	28.00
		a. Steel-blue ..	28.00
314	33	9d. purple (5.03)	45.00
315	34	1s. brown-red (11.02)	48.00
		a. Bright red ..	48.00
		b. Orange-red ..	60.00
		c. Orange-brown ..	



3
1
3



a



3
1
4



3
1
5



a



6



c

316	35	2s. green (4.03)	80.00
		a. Blue-green ..	70.00
317	36	5s. deep red (6.03)	£170
		a. Wmk upright ..	£200
		b. Vermilion ..	



3
1
6



a

3
1
7



3
1
7b

		(b) P 14	
318	40	1 1/2d. chestnut (2.07)	15.00
319	41	2d. grey-purple (12.02)	5.50
		a. Purple ..	5.50
		b. Bright reddish purple ..	6.50
320	27	2 1/2d. blue (1906)	12.00
		a. Deep blue ..	12.00



3
1
8

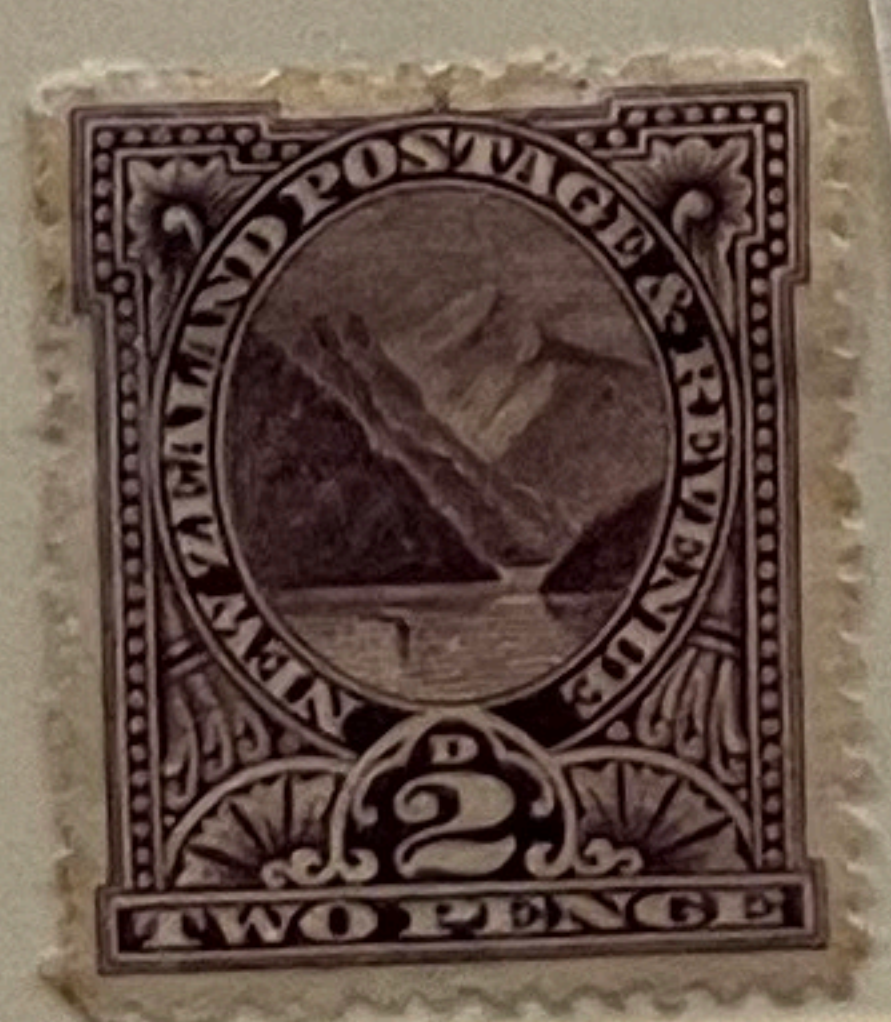

3
1
9

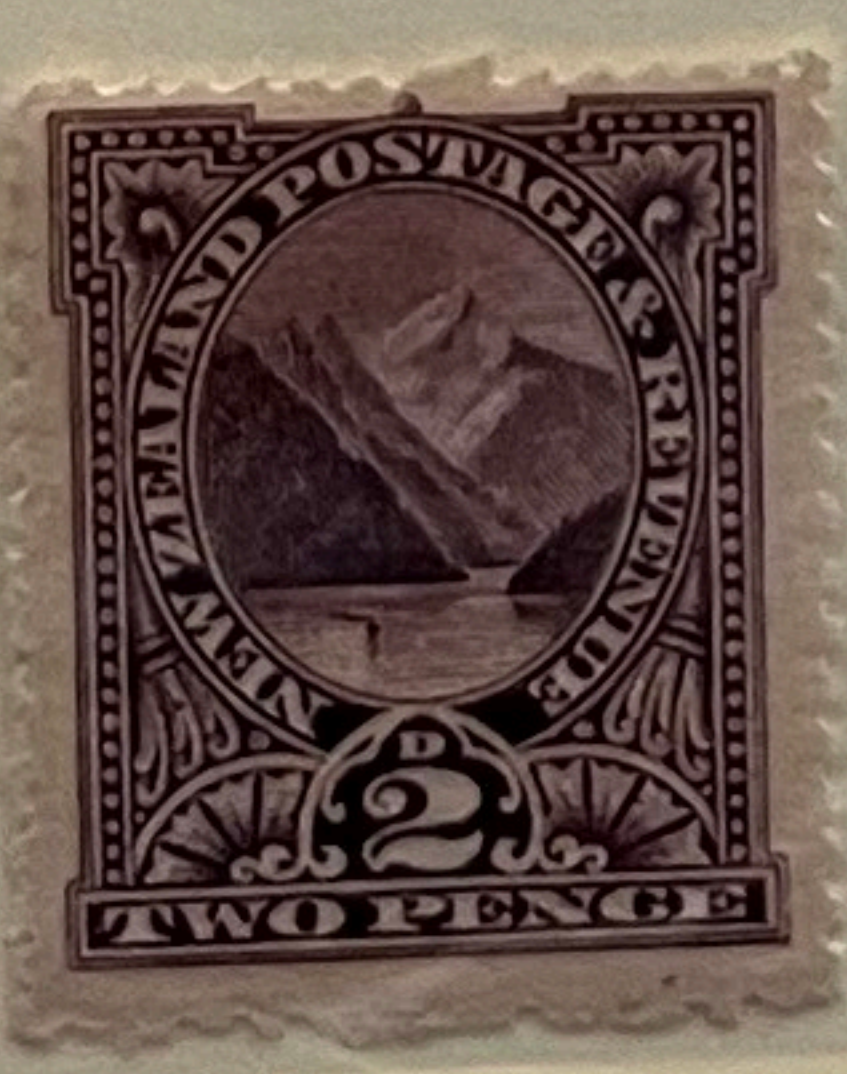

2

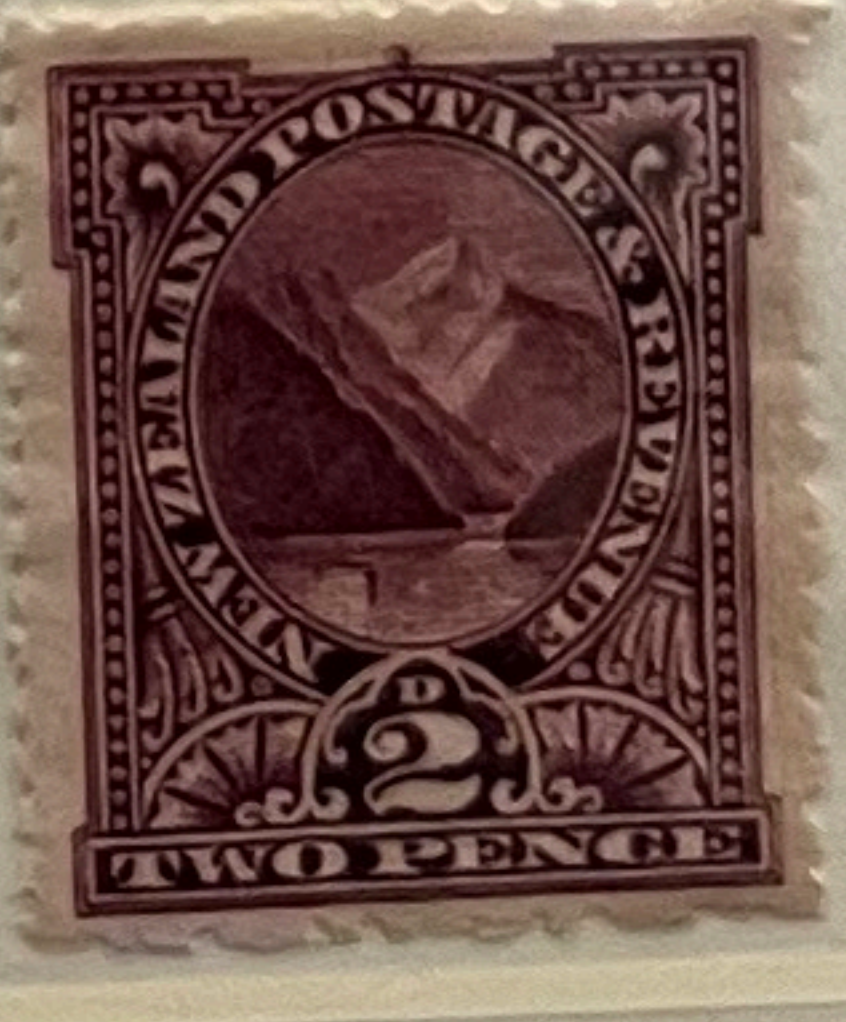
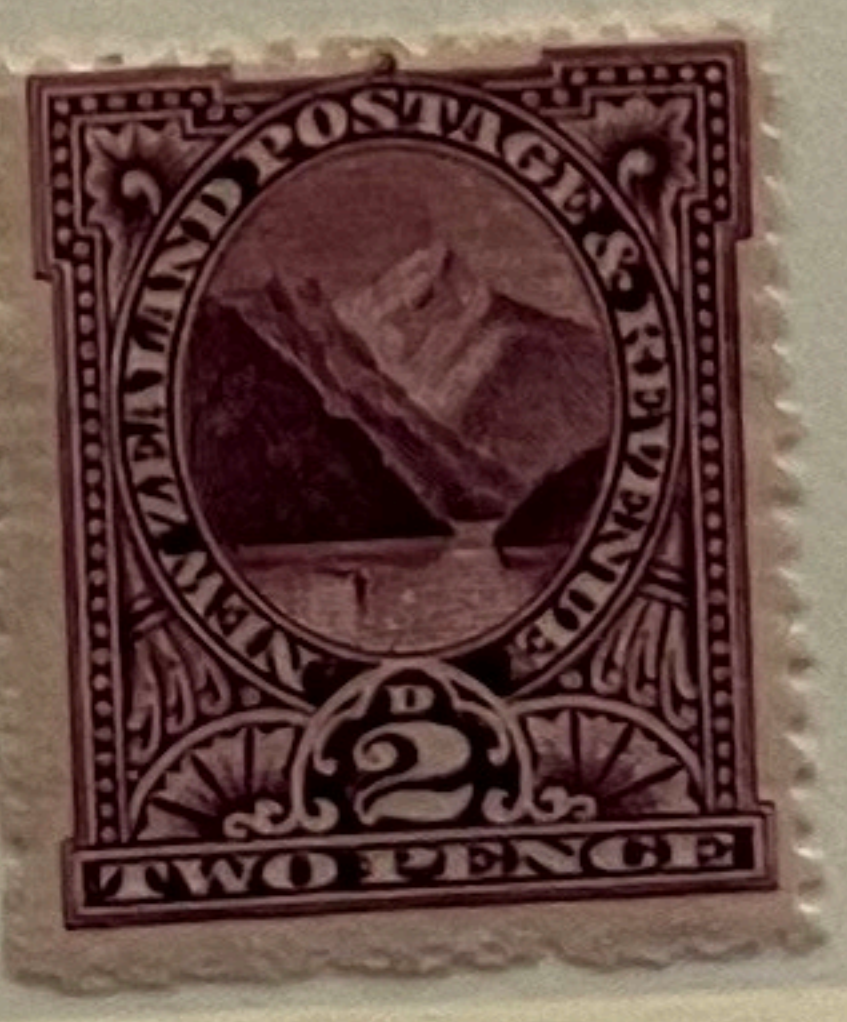

b



3
2
0



a

328	35	2s. green (1.06)	65.00
		a. Blue-green	70.00
329	36	5s. deep red (1906)	£170
		b. Dull red	£170



328



a

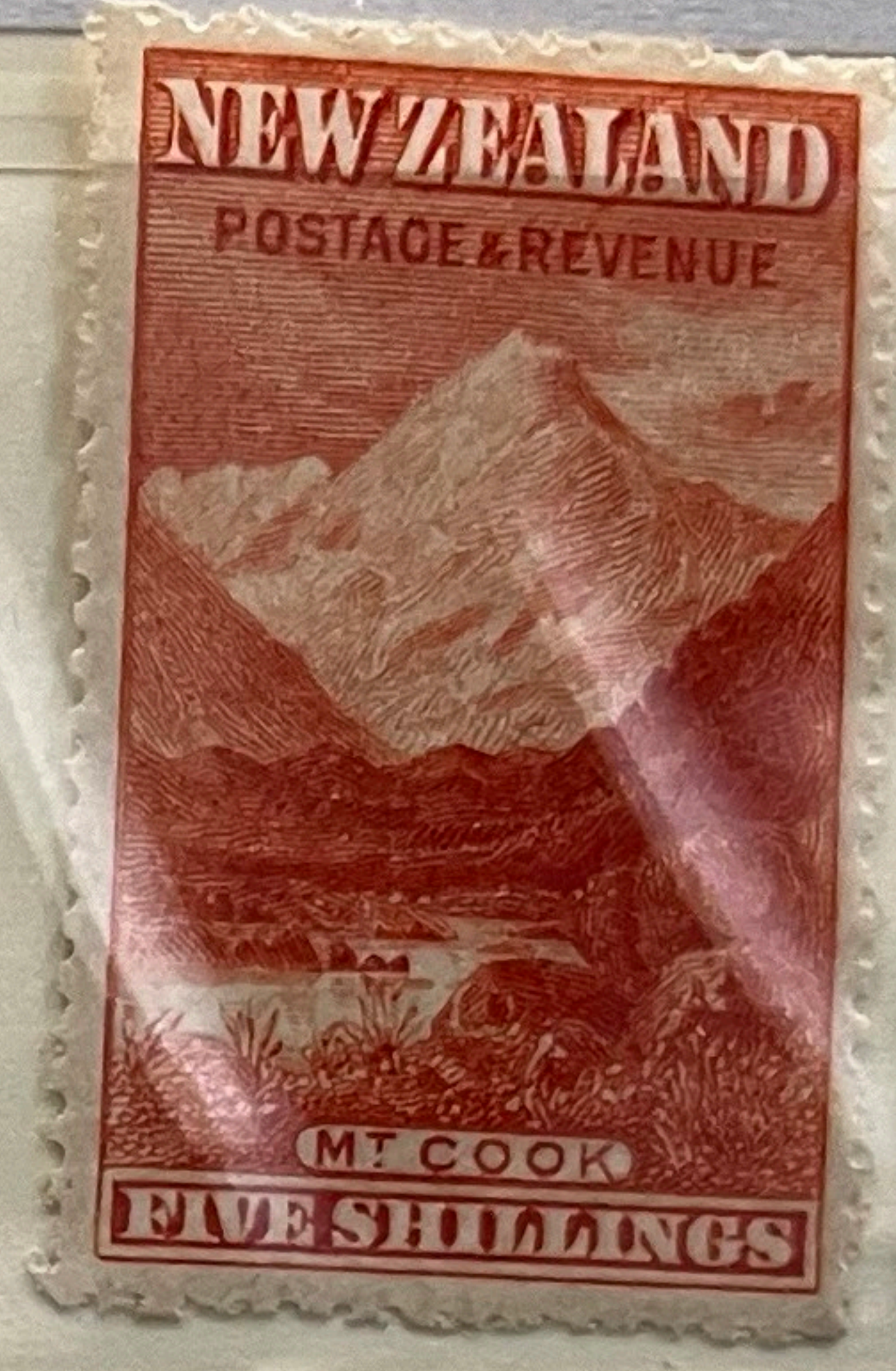

329

1904 (Feb). Printed from new "dot" plates made by W. R. i
Sons. Thin, hard ("Cowan") paper. W 43.

(a) P 14.

349	42	1d. rose-carmine	8.00
		a. Pale carmine	8.00



349



a

(Des L. J. Steele. Eng W. R. Bock. Typo Govt Printer, Wellington)

1906 (1-17 Nov). *New Zealand Exhibition, Christchurch. T 44*
and similar horiz designs. W 43 (sideways). P 14.

370	1/2d. emerald-green	19.00	28.00
371	1d. vermilion	16.00	16.00
	a. <i>Claret</i>	£6000	£9000
372	3d. brown and blue	48.00	75.00
373	6d. pink and olive-green (17.11)	£170	£250



370

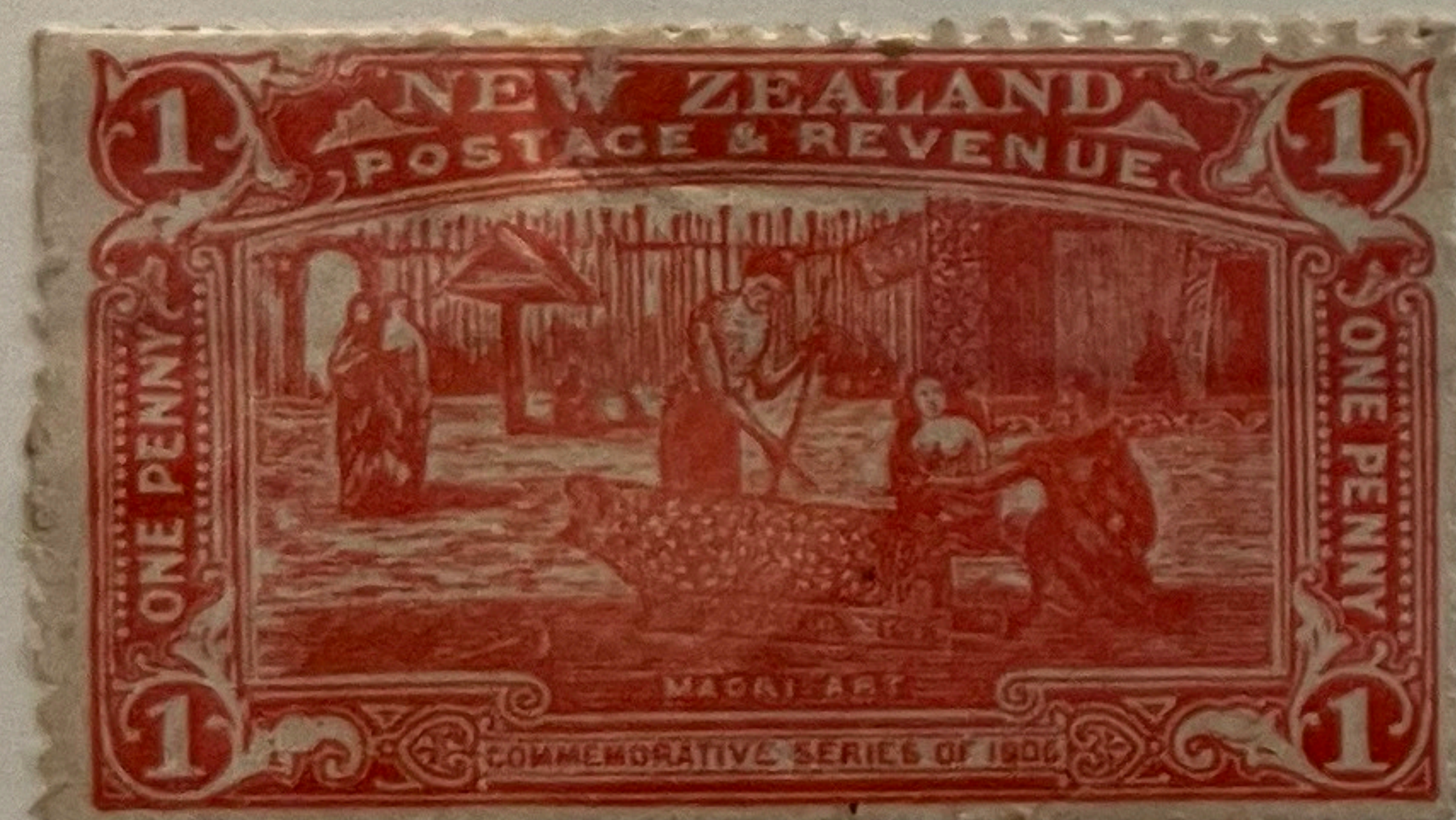

371



372



373

1907-8. Thin, hard ("Cowan") paper. W 43. (a) P 14 (line)

374	23	1/2d. green (1907)	25.00
		a. Imperf (pair)	£130
		b. Yellow-green	17.00
		c. Deep yellow-green	17.00
375	47	3d. brown (6.07)	48.00
376	48	6d. carmine-pink (3.07)	45.00
		a. Red	60.00



374



b

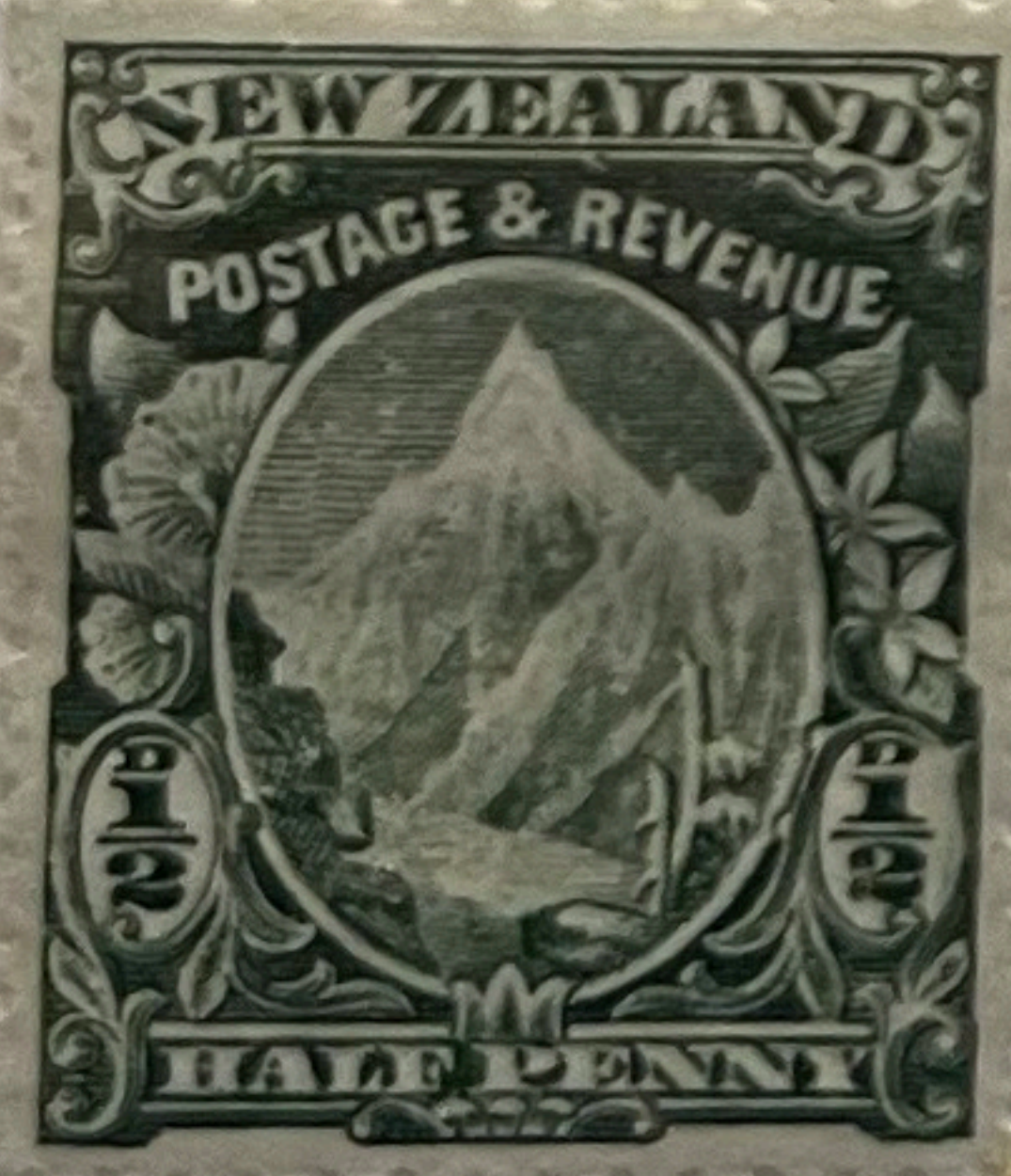

c



375



376



a

398 6d. carmine .. 48.00
 399 1s. vermilion .. 48.00



398



399

(c) W 43 (sideways) (paper with widely spaced watermark as used for Nos. 308 and 320 - see note below No. 348). P 14 (line)*
 400 8d. indigo-blue (8.16) 19.00 48.00



400

(d) W 43. P 14x13 1/2 (comb)†

401 3d. chestnut (1915) 60.00
 402 5d. red-brown (1916) 19.00
 403 6d. carmine (1915) 70.00
 404 8d. indigo-blue (3.16) 24.00
 b. Deep bright blue 27.00



401



402



403

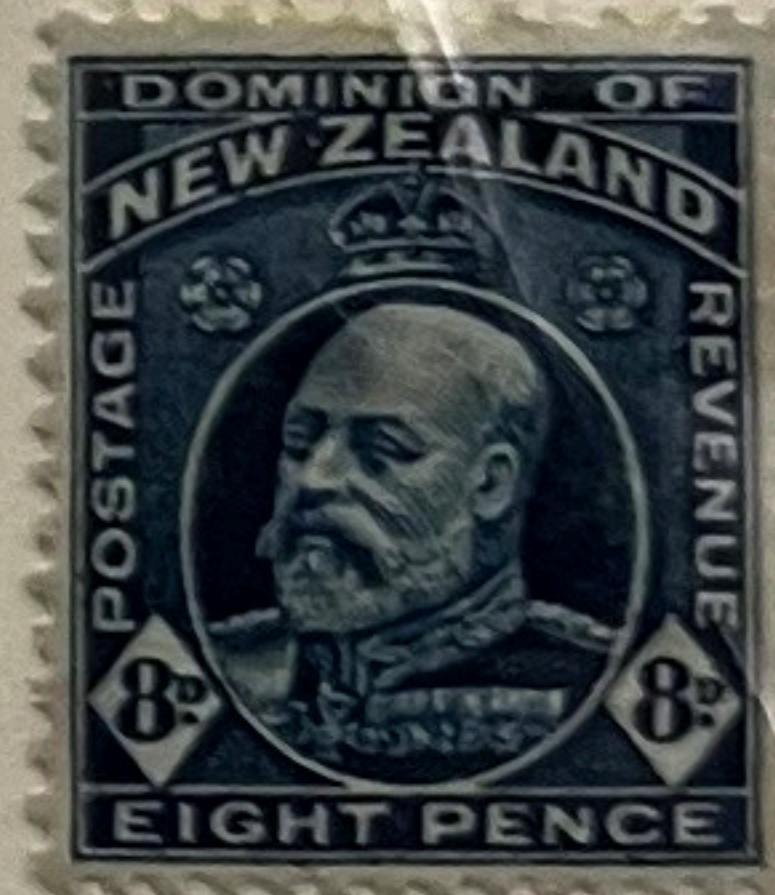

404

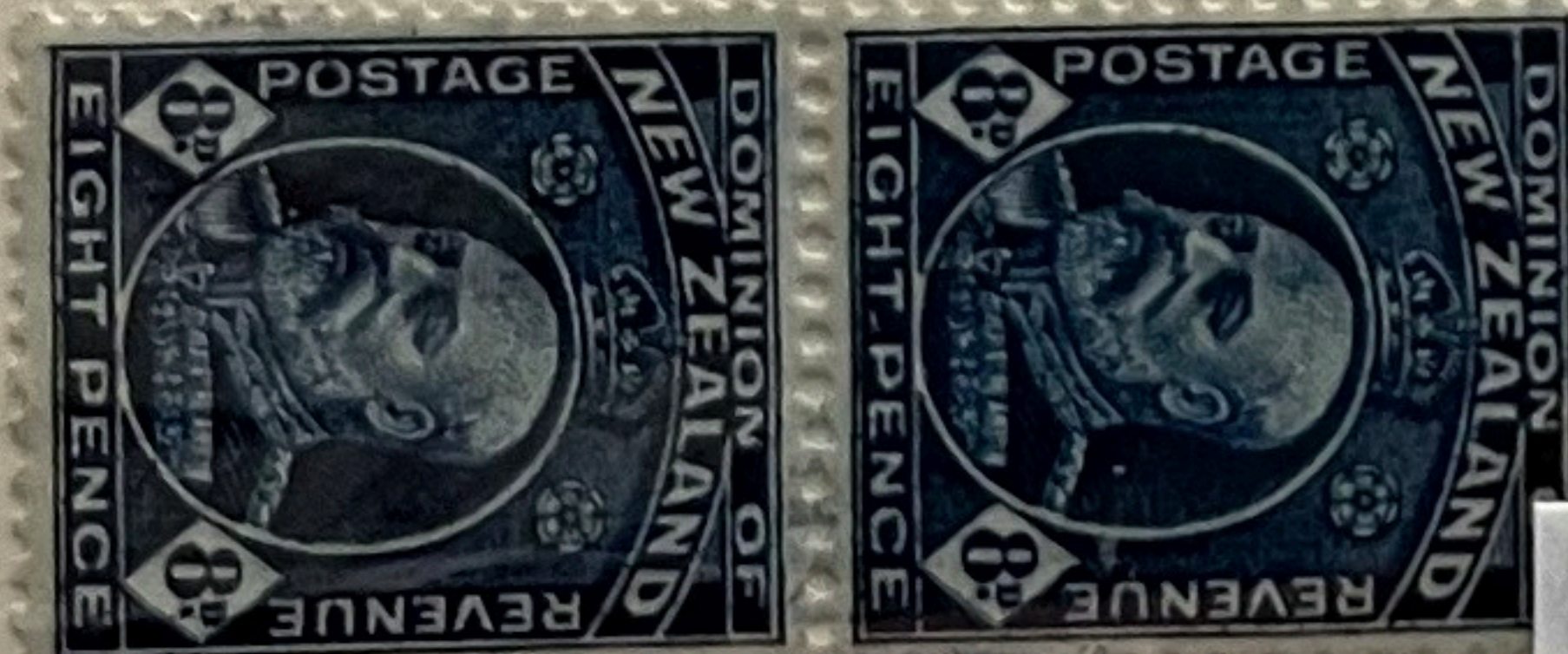

404b

**AUCKLAND
 EXHIBITION,
 1913.**
 (59)

1913 (1 Dec). Auckland Industrial Exhibition. Nos. 387aa, 389, 392 and 405 optd with T 59 by Govt Printer, Wellington.

412 51 1/2d. deep green 13.00 42.00
 413 53 1d. carmine 19.00 40.00
 414 52 3d. chestnut £130 £250
 415 6d. carmine £140 £275

These overprinted stamps were only available for letters in New Zealand and to Australia.



412

130e



413

131e



414

133e



415

137e