

16

M957 Naniopo red oval, plus 1852 freight bill \$125

Naniopo June-1857

Memphis and Cincinnati  
PACKET,  
at. Rogers,  
HEN M MIRRIELEES, Master

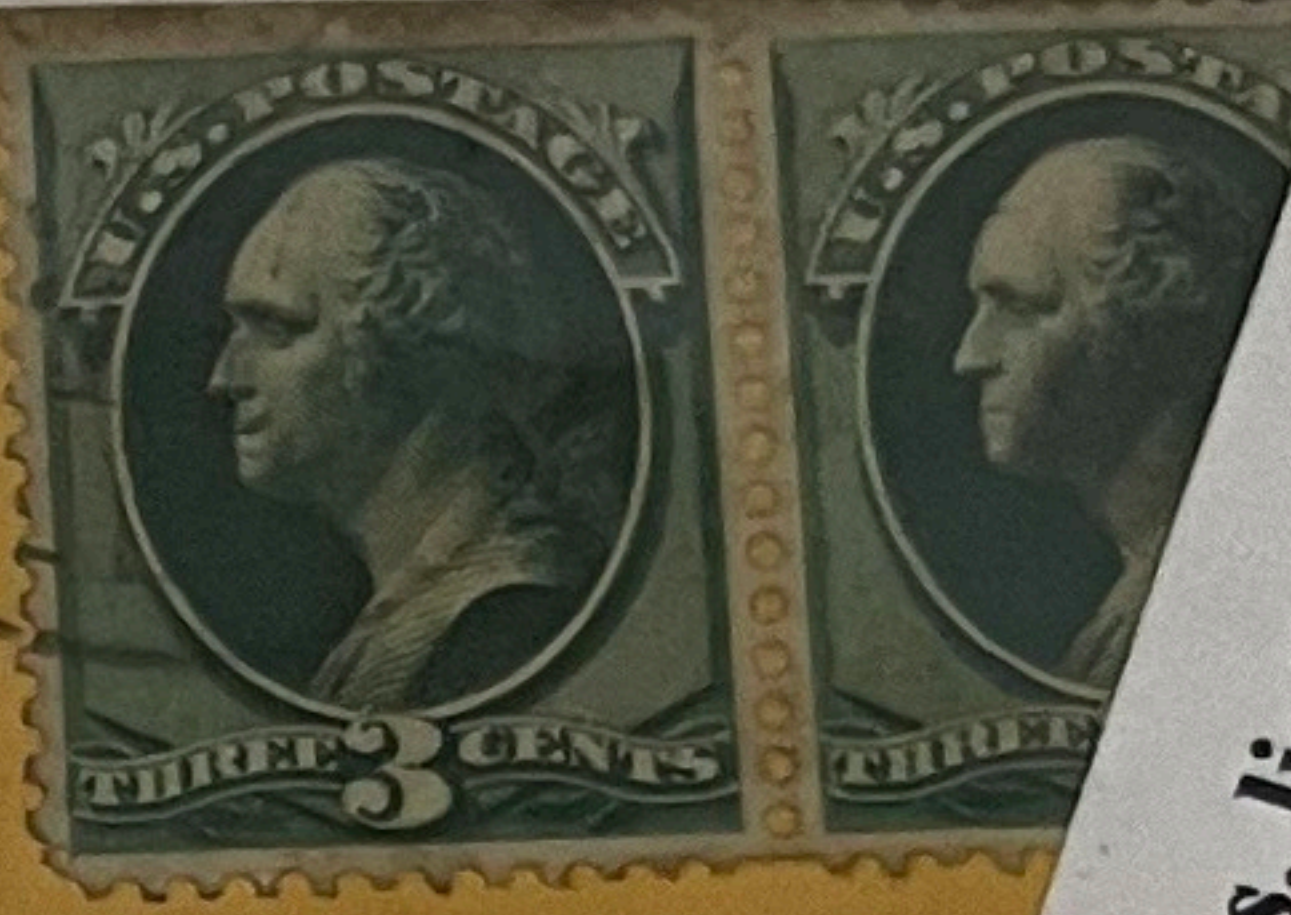

For  
Lilly McDowell & Other People  
Holly Springs  
Miss

M1057A Pat Rogers, listing example \$150

M1067 Paul Jones shield \$250

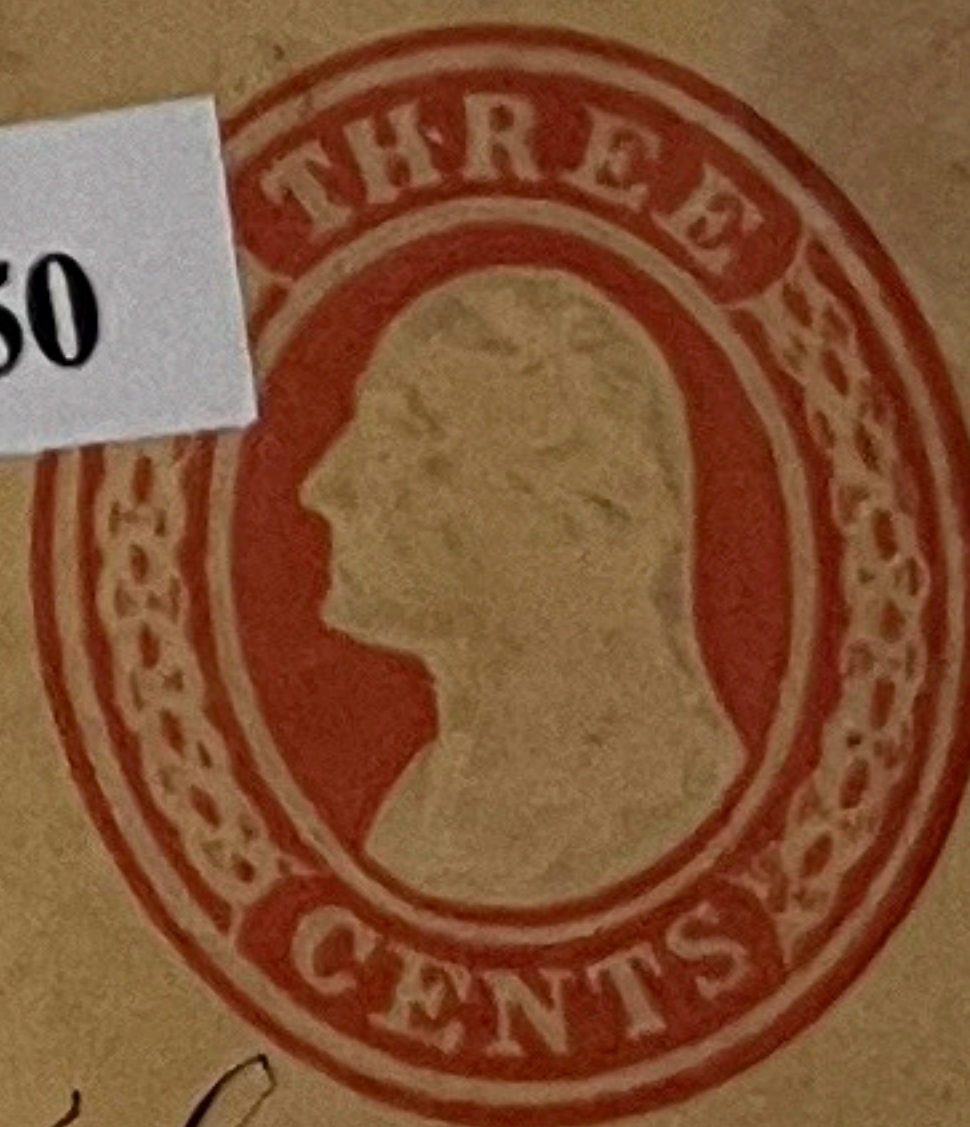

Messrs, L. J. Hardie & Co  
New Orleans  
La

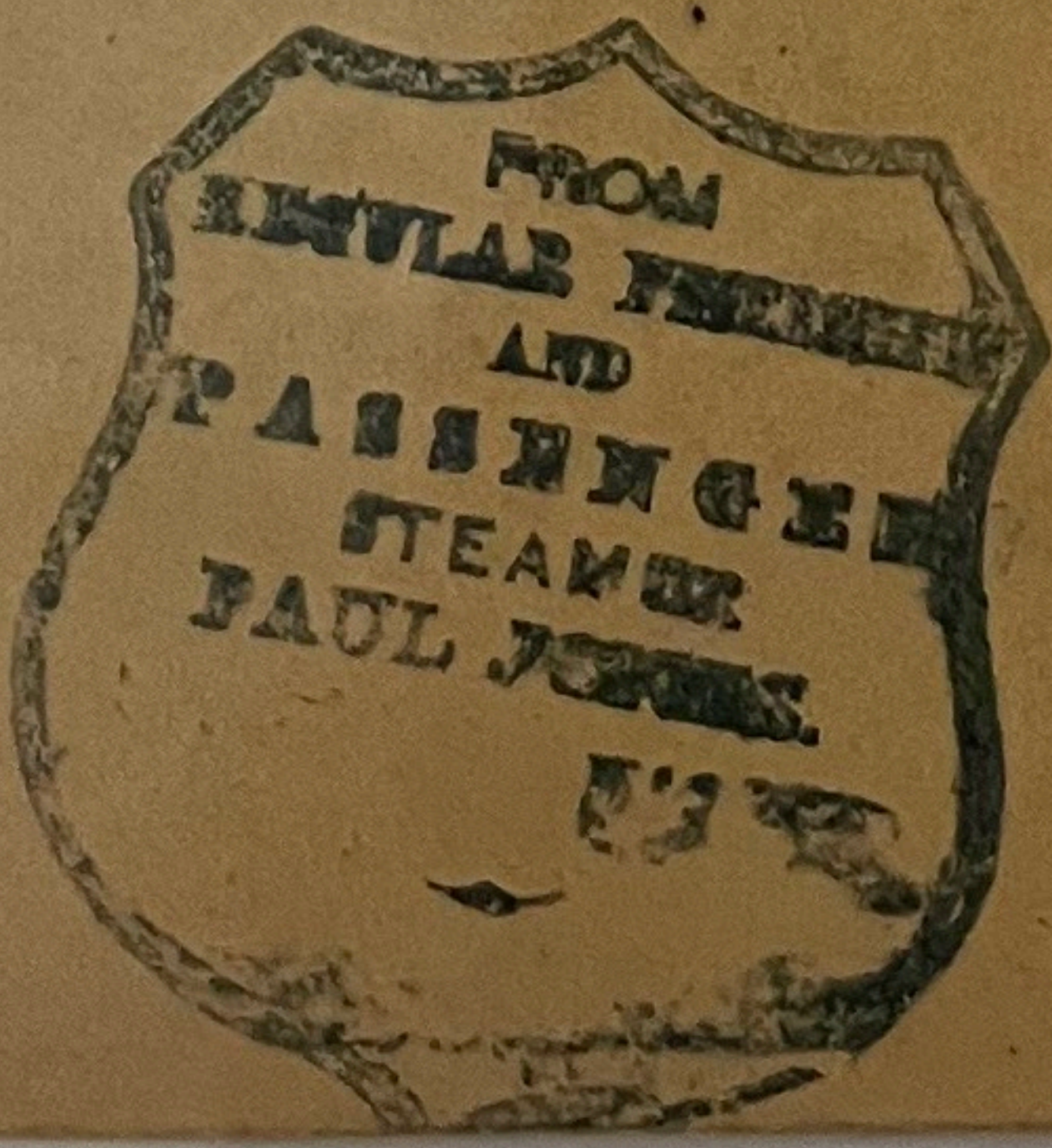



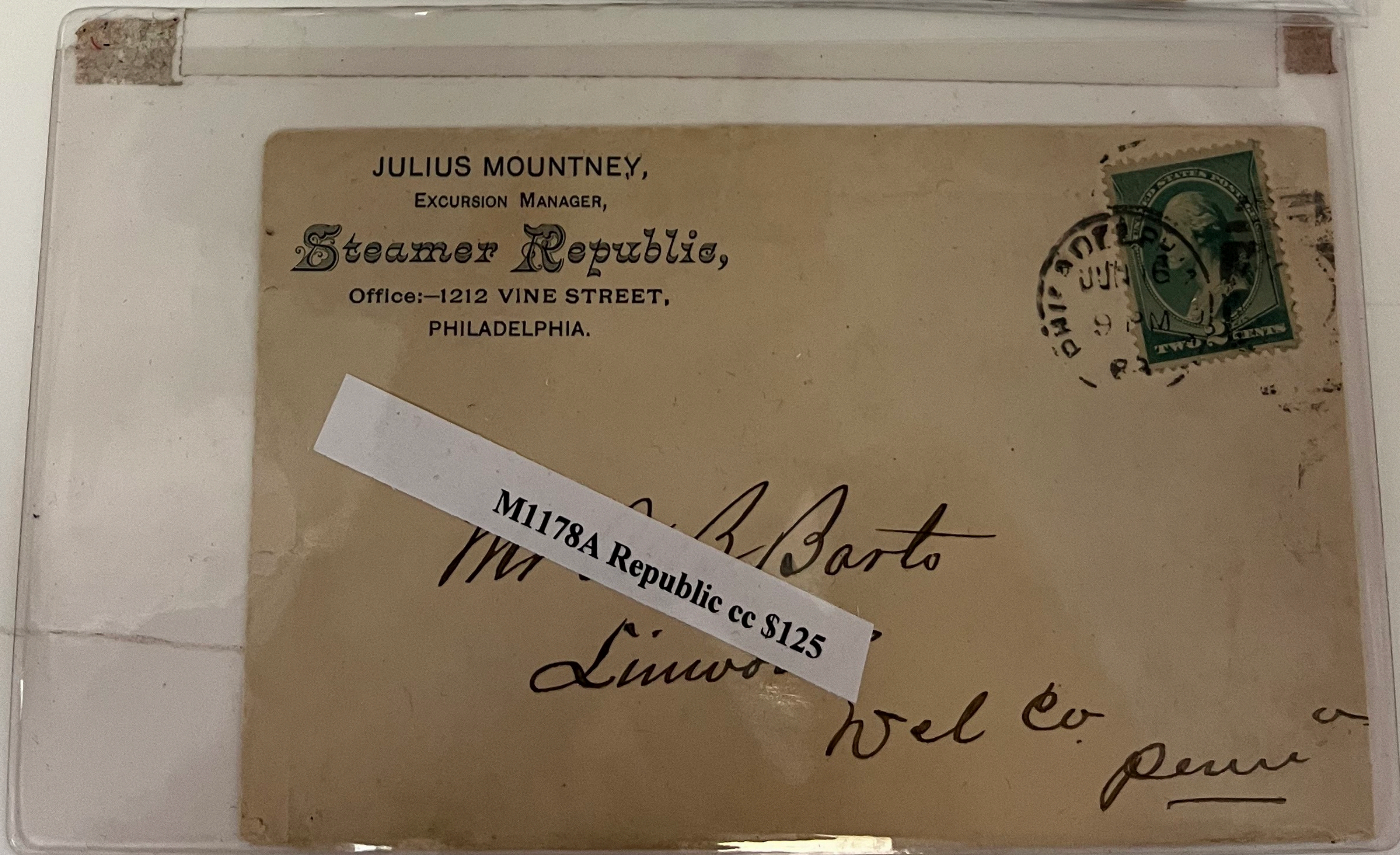
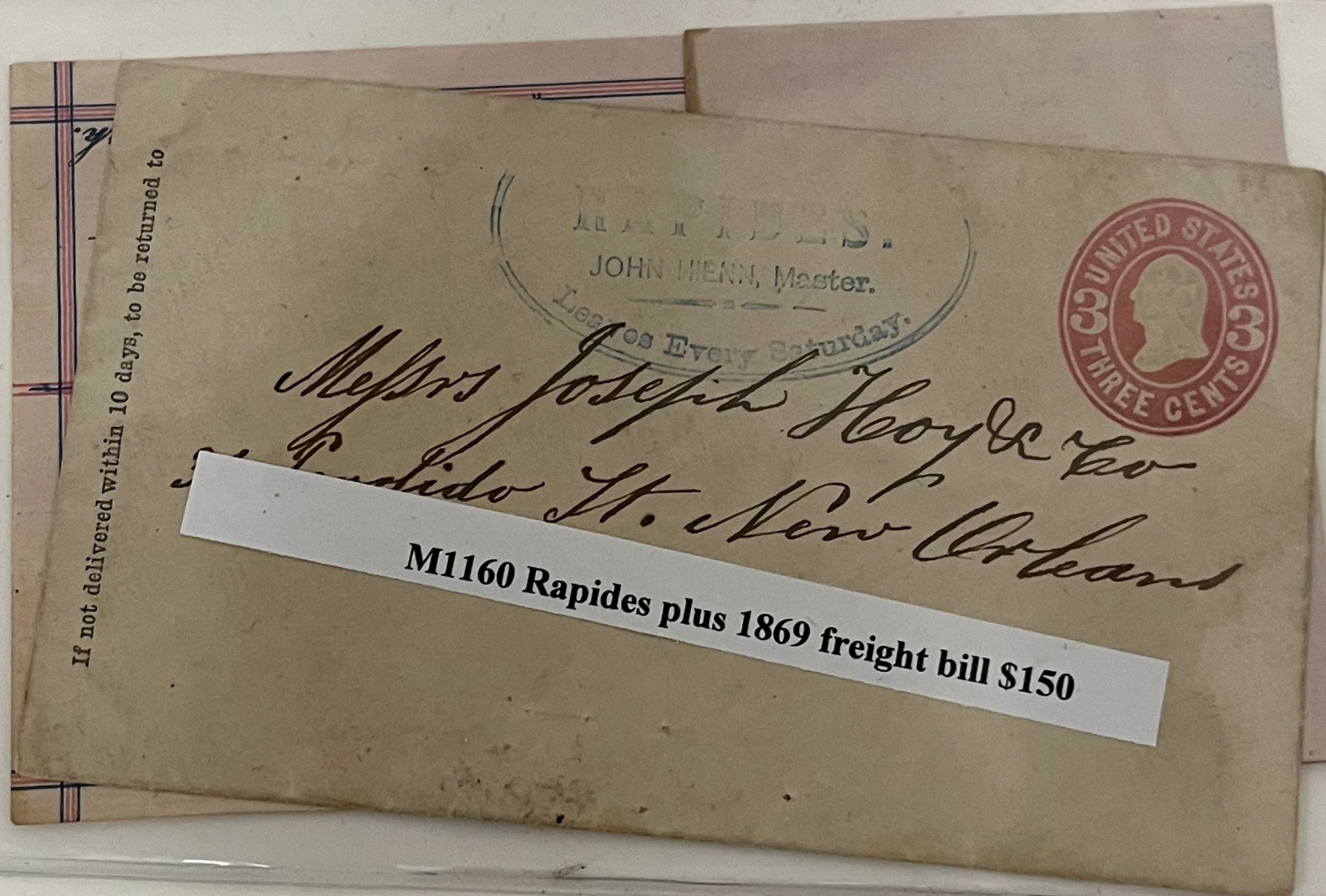
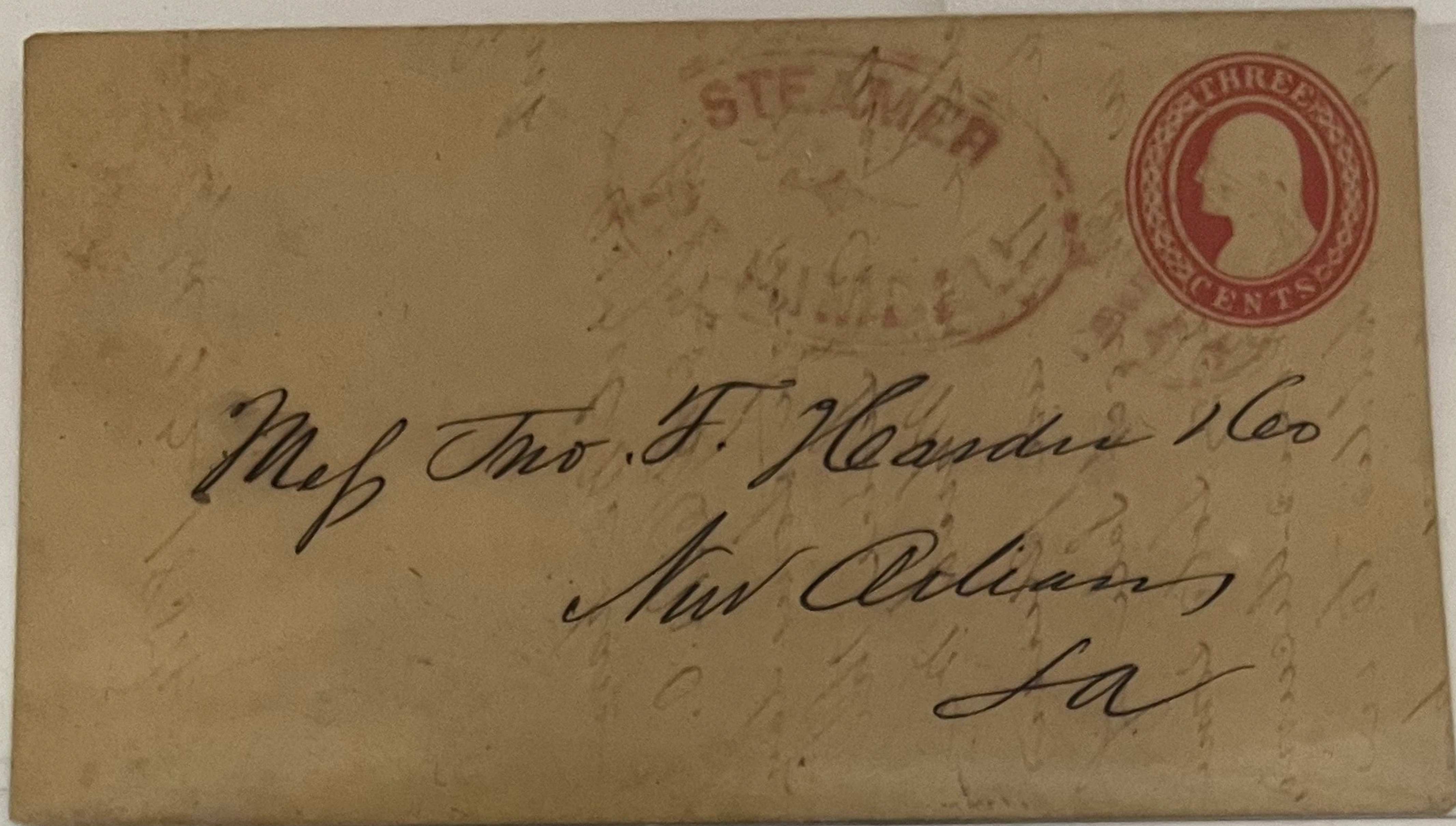



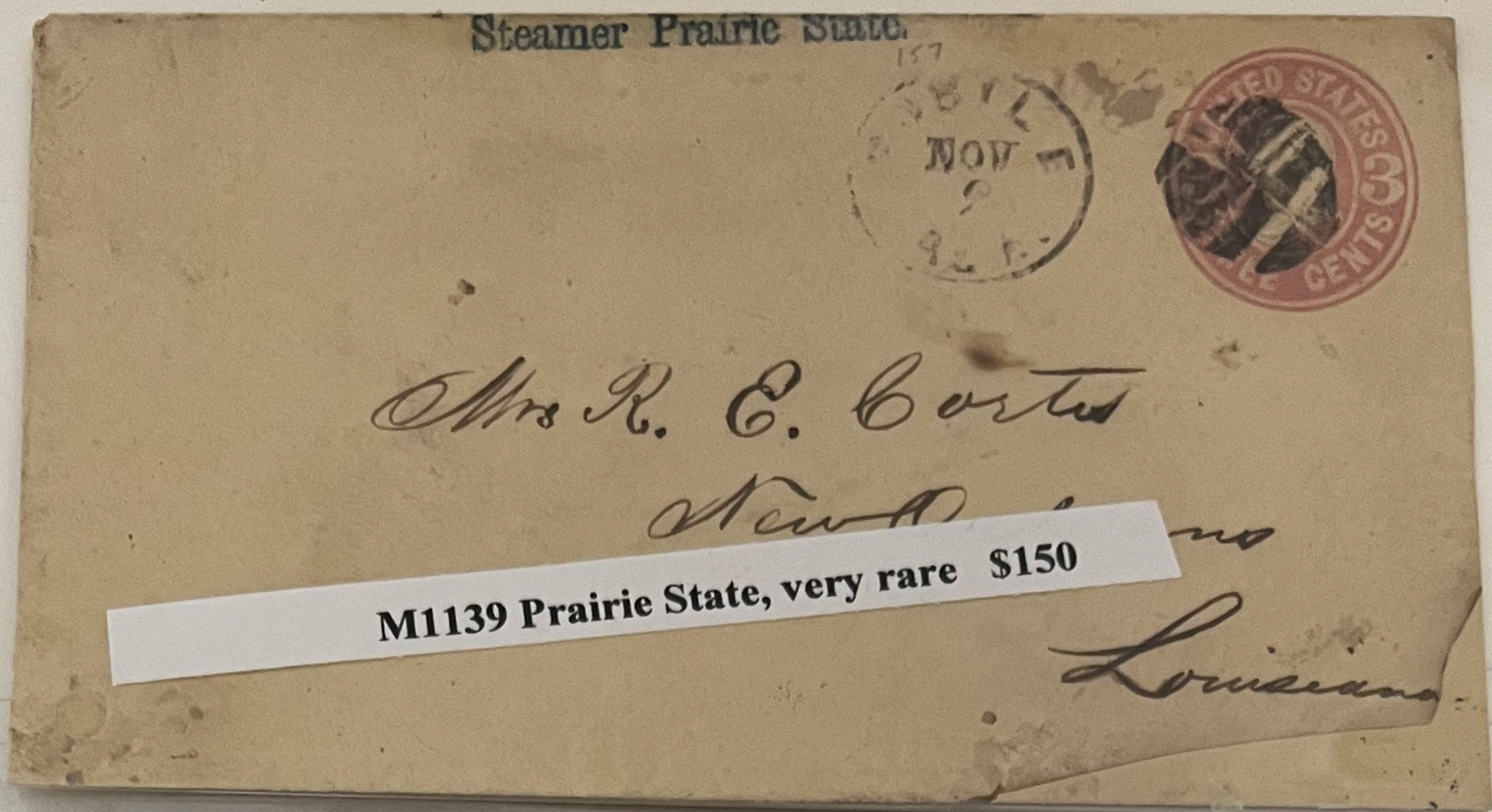

M1139 Prairie State, very rare \$150



M1479 W R Arthur, cornercard \$200

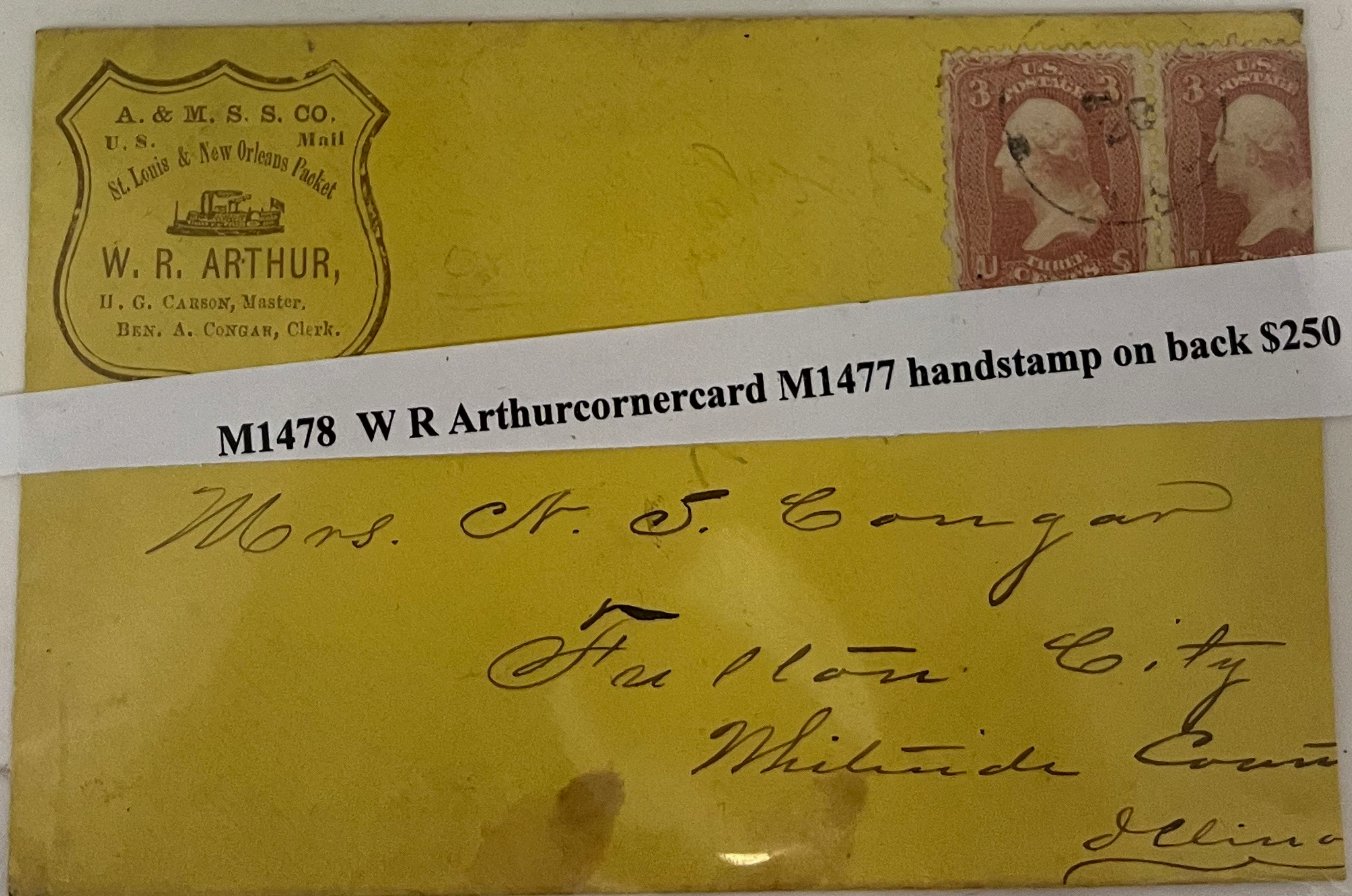

M1478 W R Arthur cornercard M1477 handstamp on back \$250



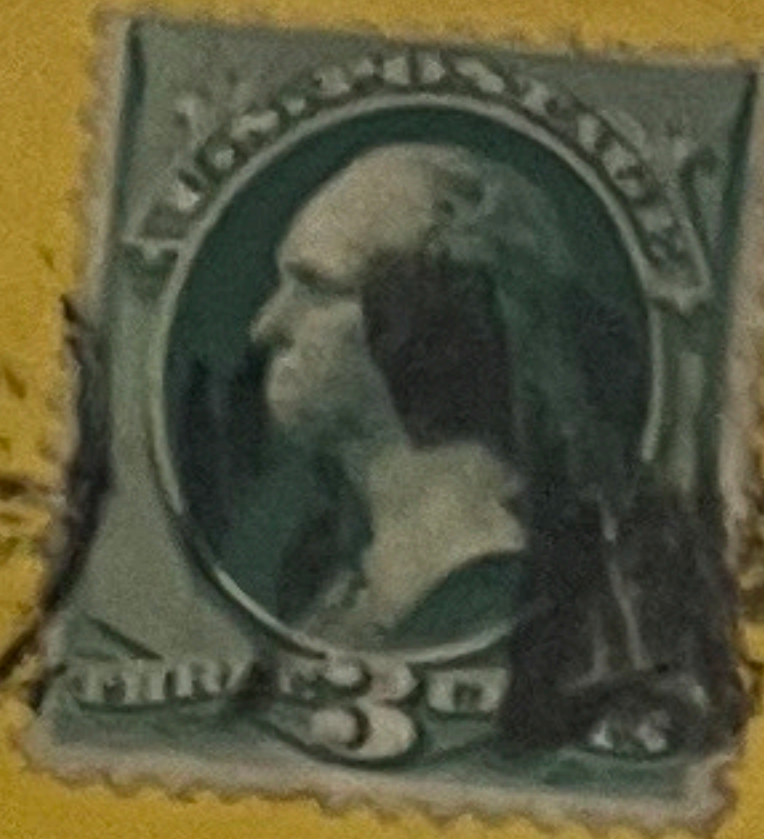

M1437 Wash Sentell, only known example \$125

Messrs Felbel & Wendt  
Cincinnati  
Ohio

69 Walnut St

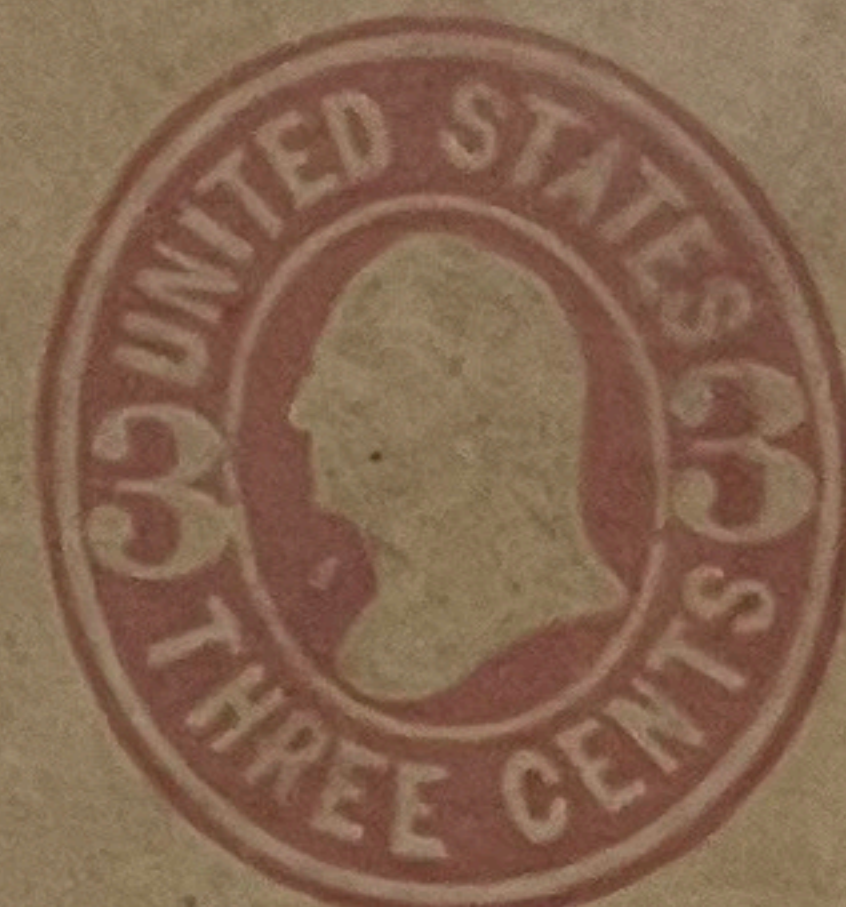

M1413 Vicksburg, plus 1866 freight bill \$125

Messrs John S. Harshbarger  
New Orleans  
La

Vicksburg

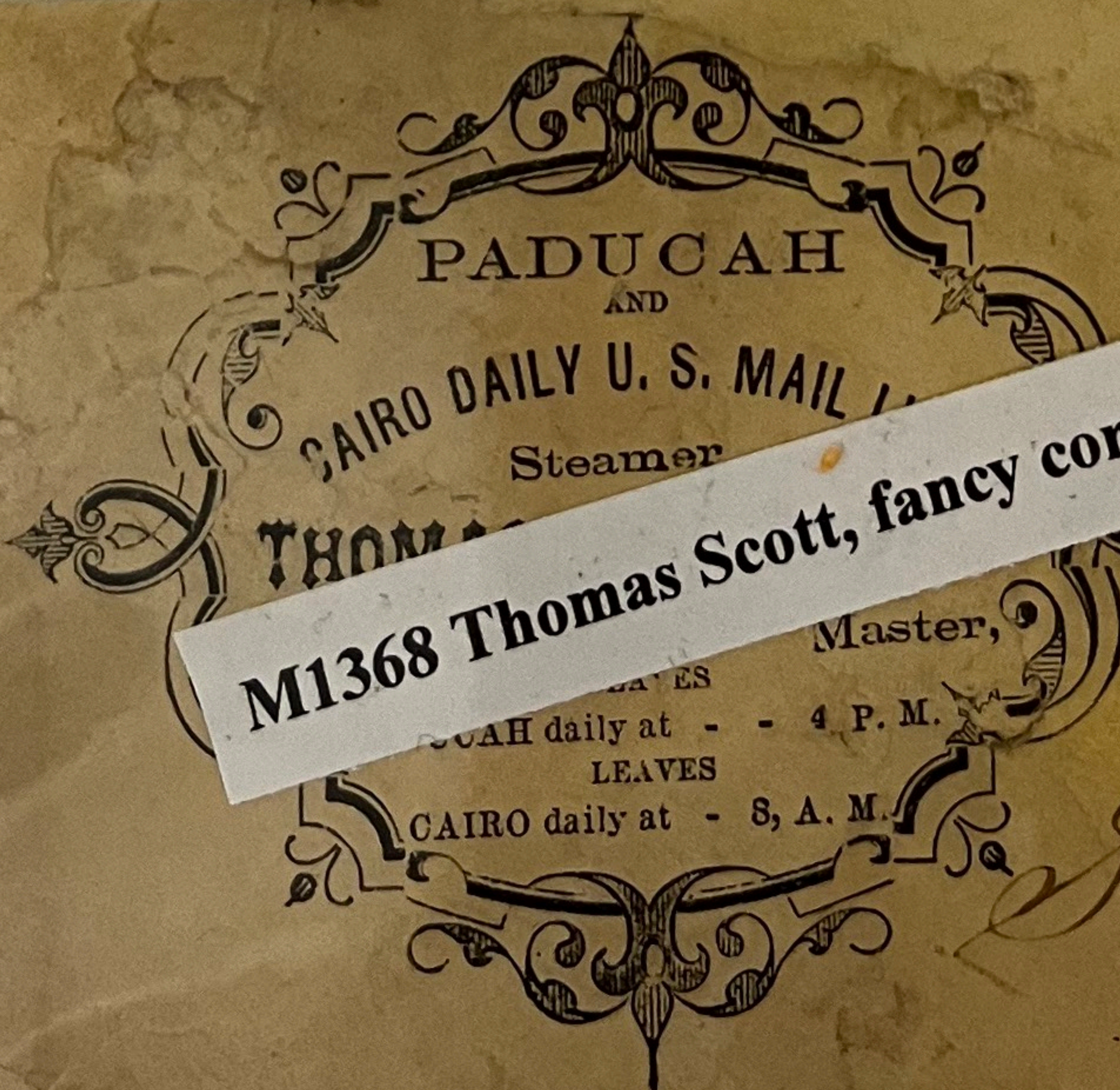

M1368 Thomas Scott, fancy cornercard \$250 Only known example

S. A. Rosenbaum  
Louisville  
Ky

Mail



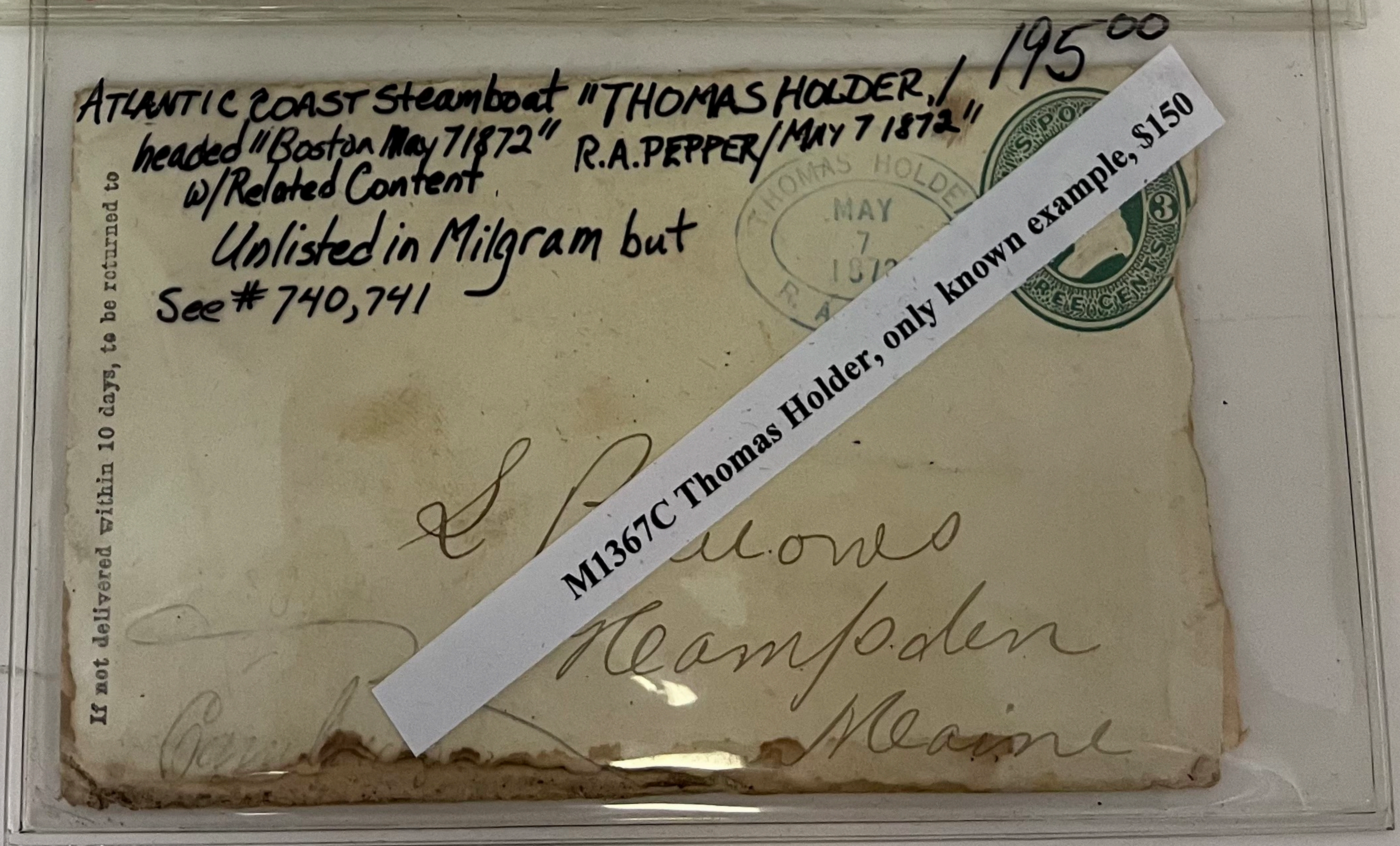
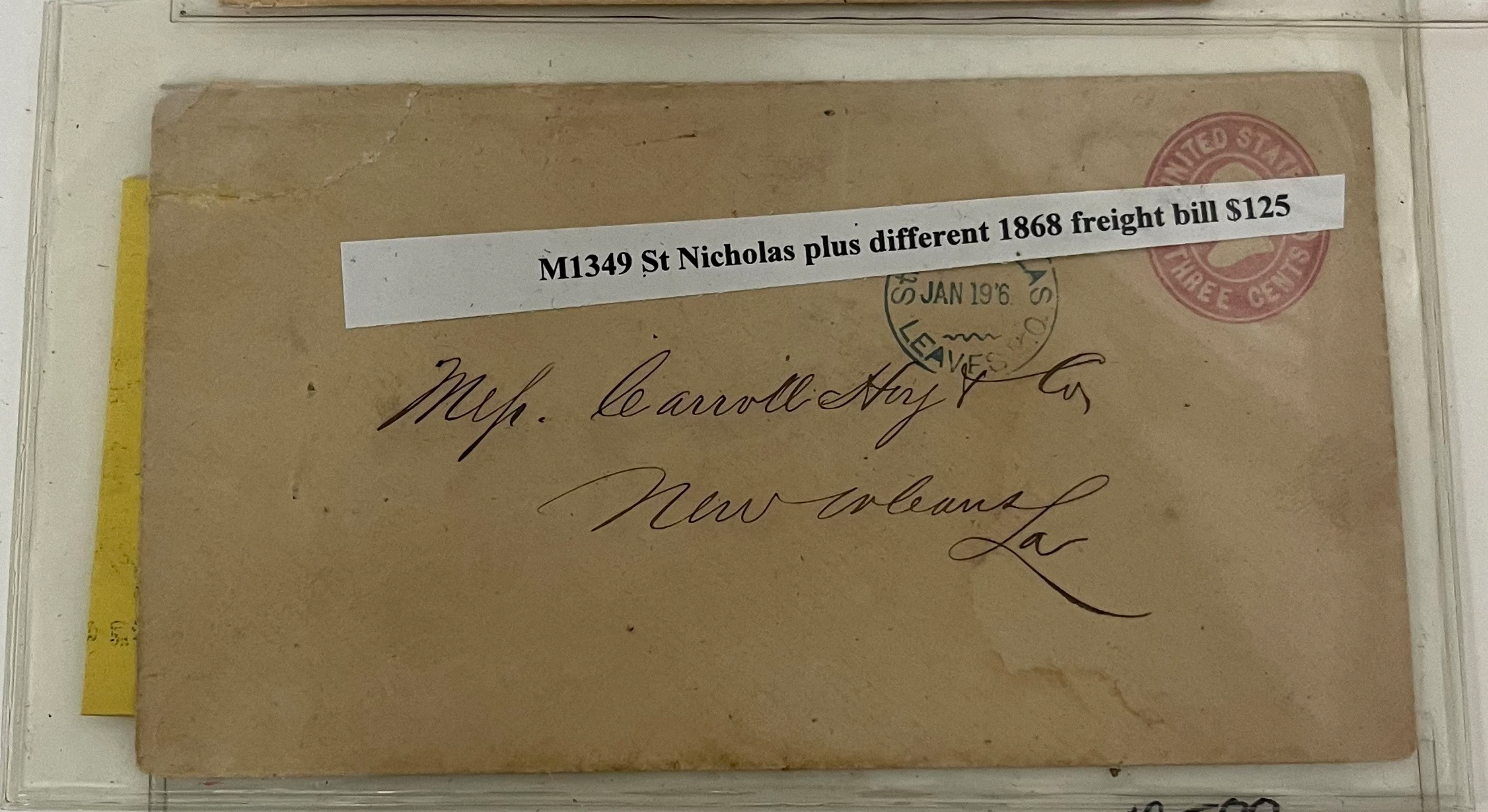
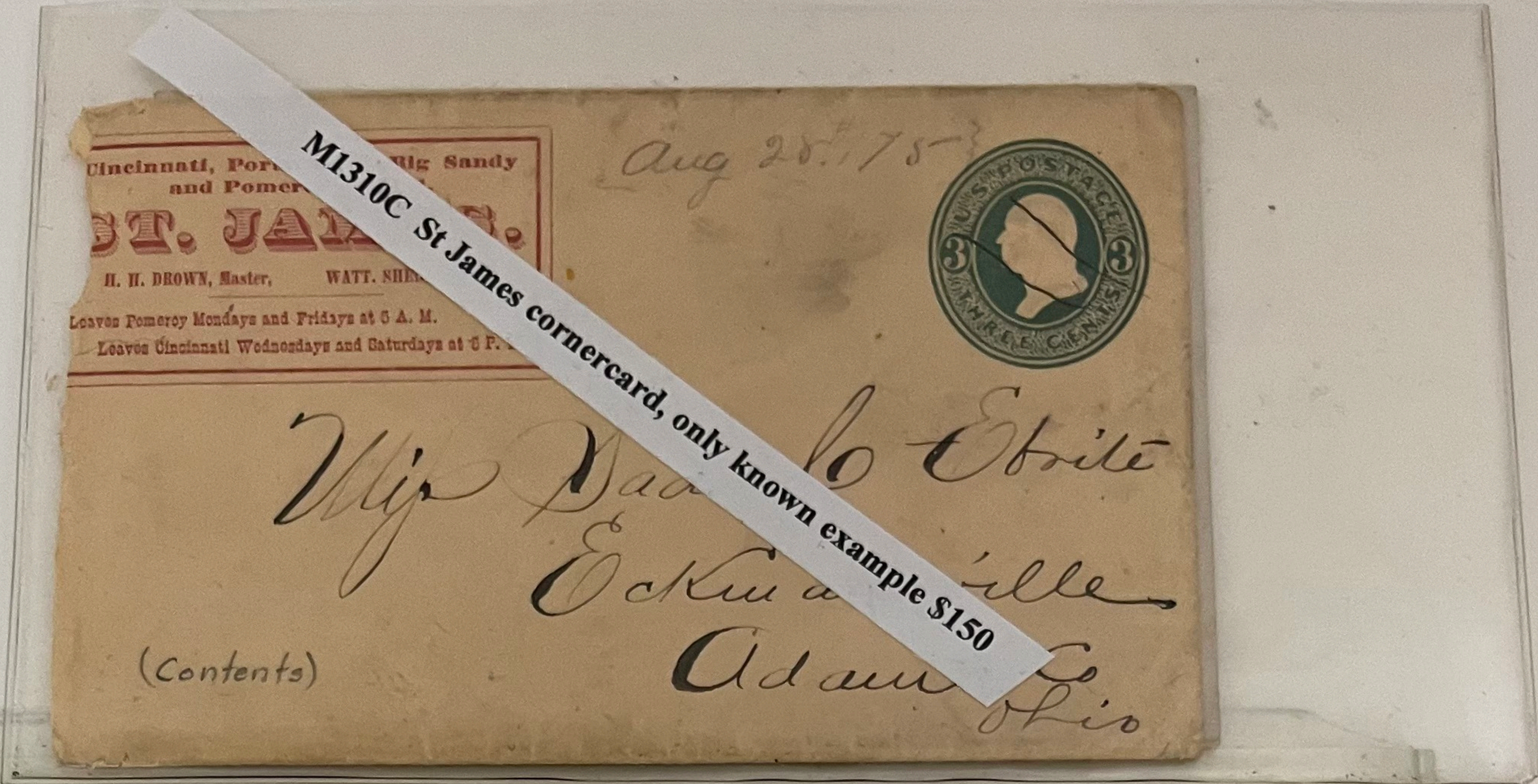



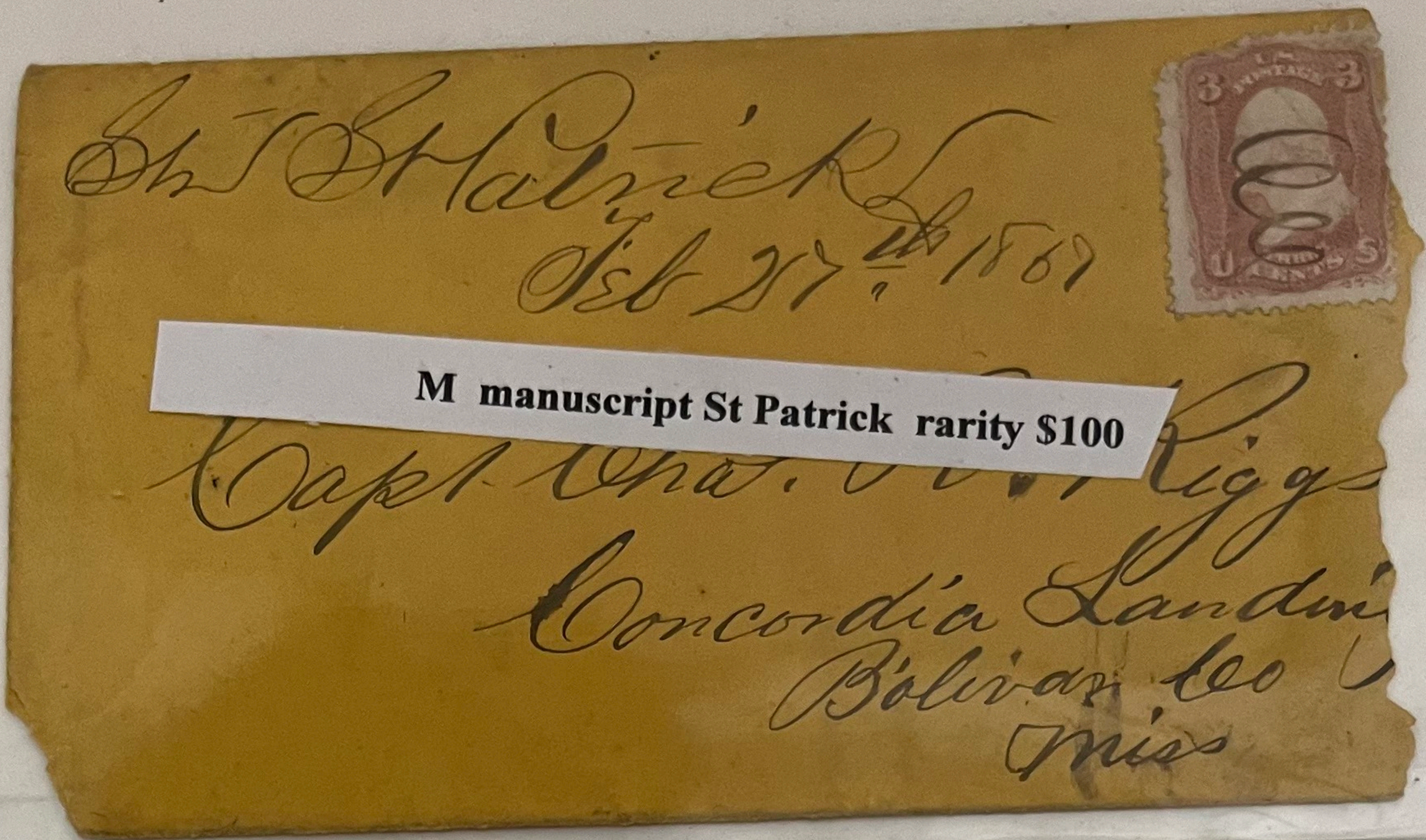

M manuscript St Patrick rarity \$100

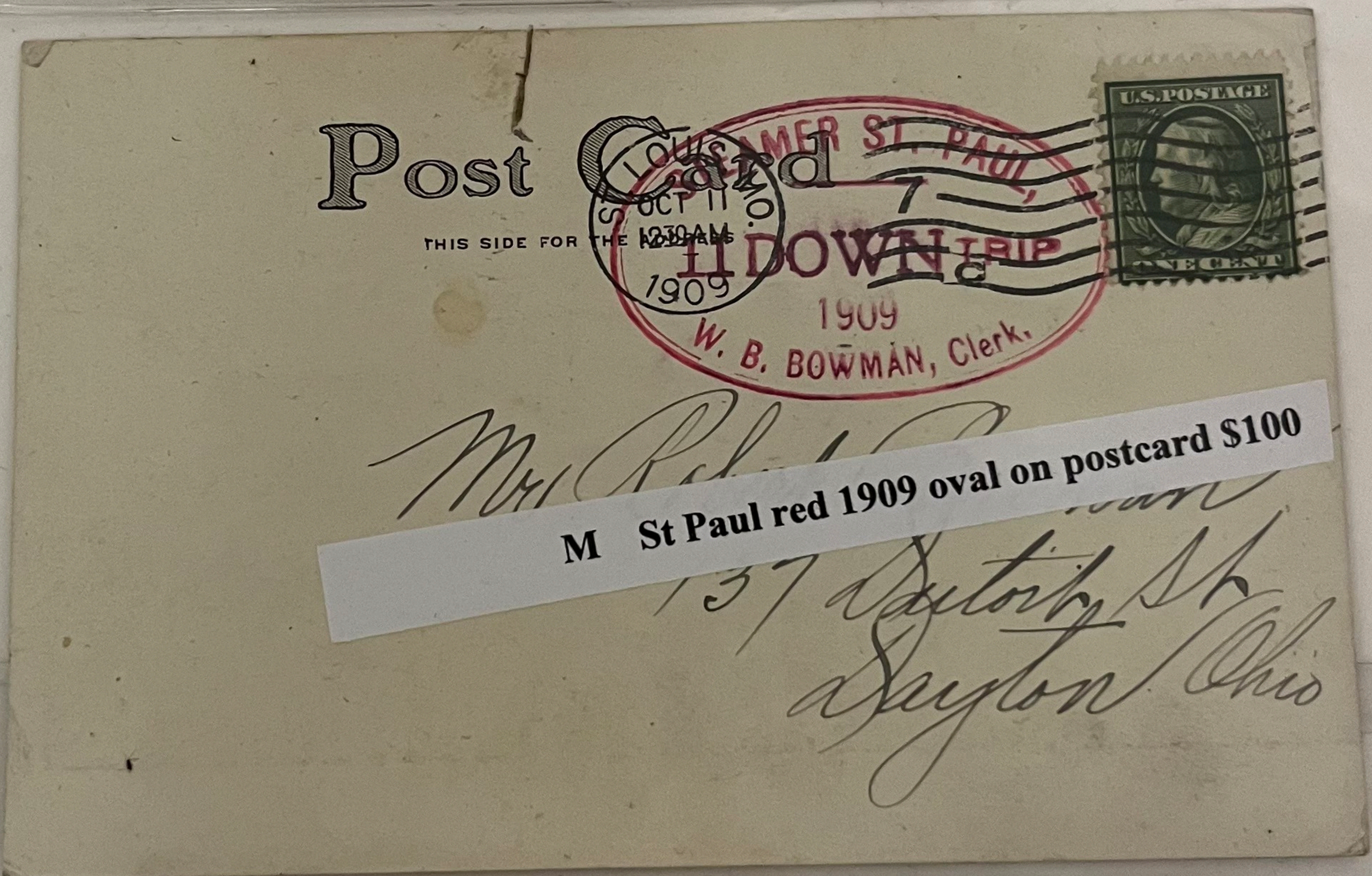

M St Paul red 1909 oval on postcard \$100



M1298 Starlight, 2 recorded \$150



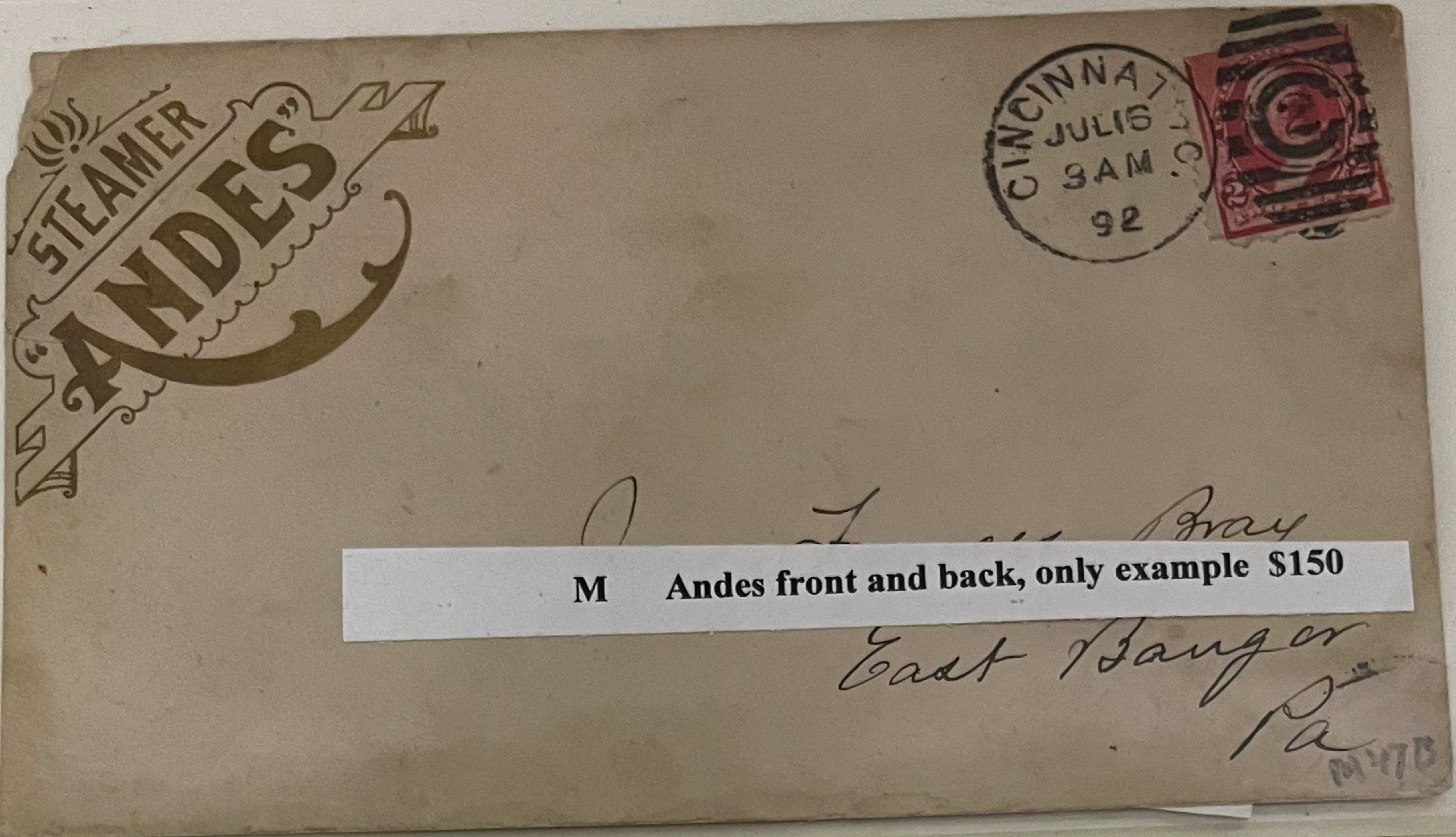

M Andes front and back, only example \$150



Listing M332 Davenport cornercard, Upper Miss. R. \$100

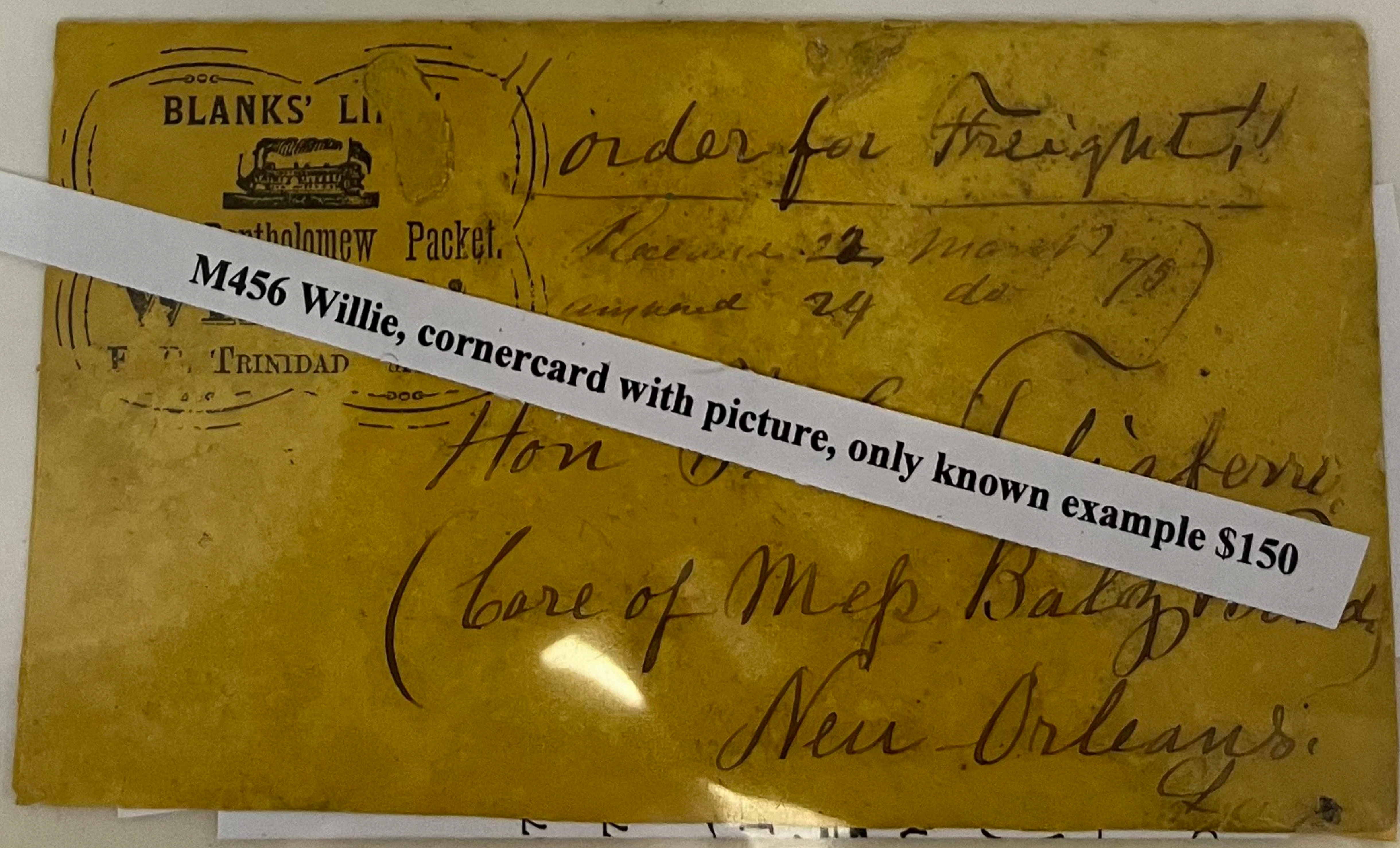

M456 Willie, cornercard with picture, only known example \$150



1738  
v38

UNITED STATES  
THREE CENTS

Messrs Geo I Hardie & Co  
New Orleans  
Louisiana

"Camden"  
over

71167

Memphis and Ohio River  
PACKET CO.'S STEAMER  
ANDY BAUM.  
H. J. VINTON, Master. M. M. DEEM, Clerk.

MEMPHIS  
DEC 3  
7:45 PM  
TENN

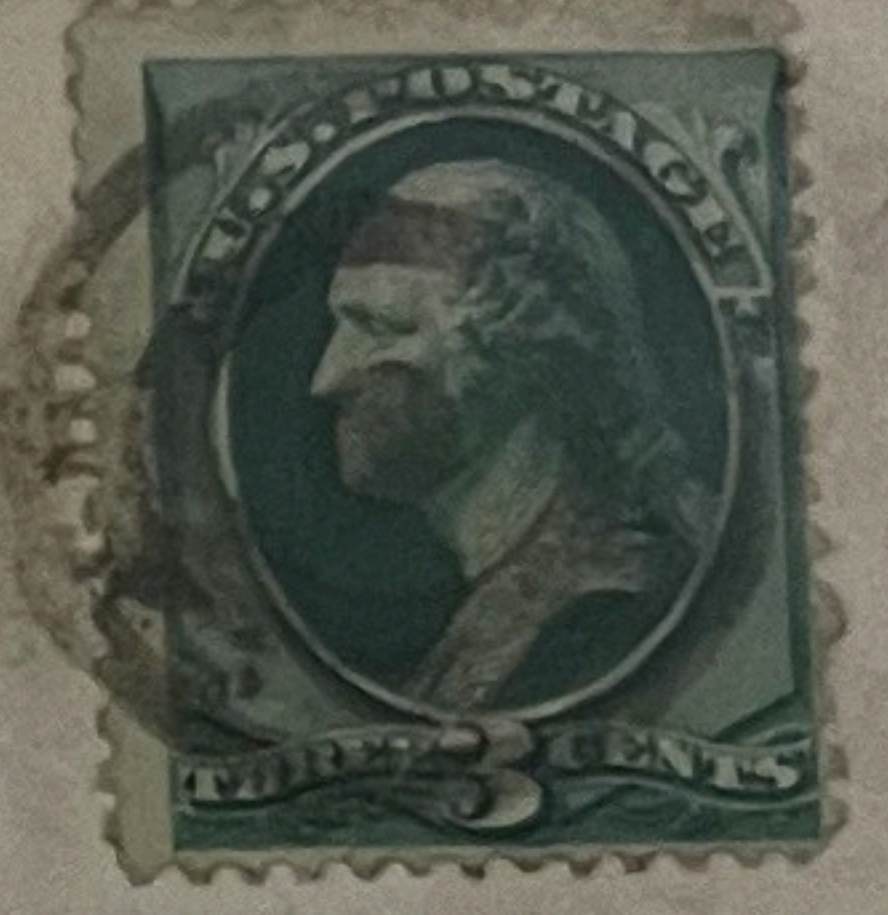

Miss Fannie Vinton  
275 Eastern Ave  
Cincinnati  
Ohio

M49 Andy Baum cornercard, only known example \$100  
140

MEMPHIS & CINCINNATI  
Packet Co.'s

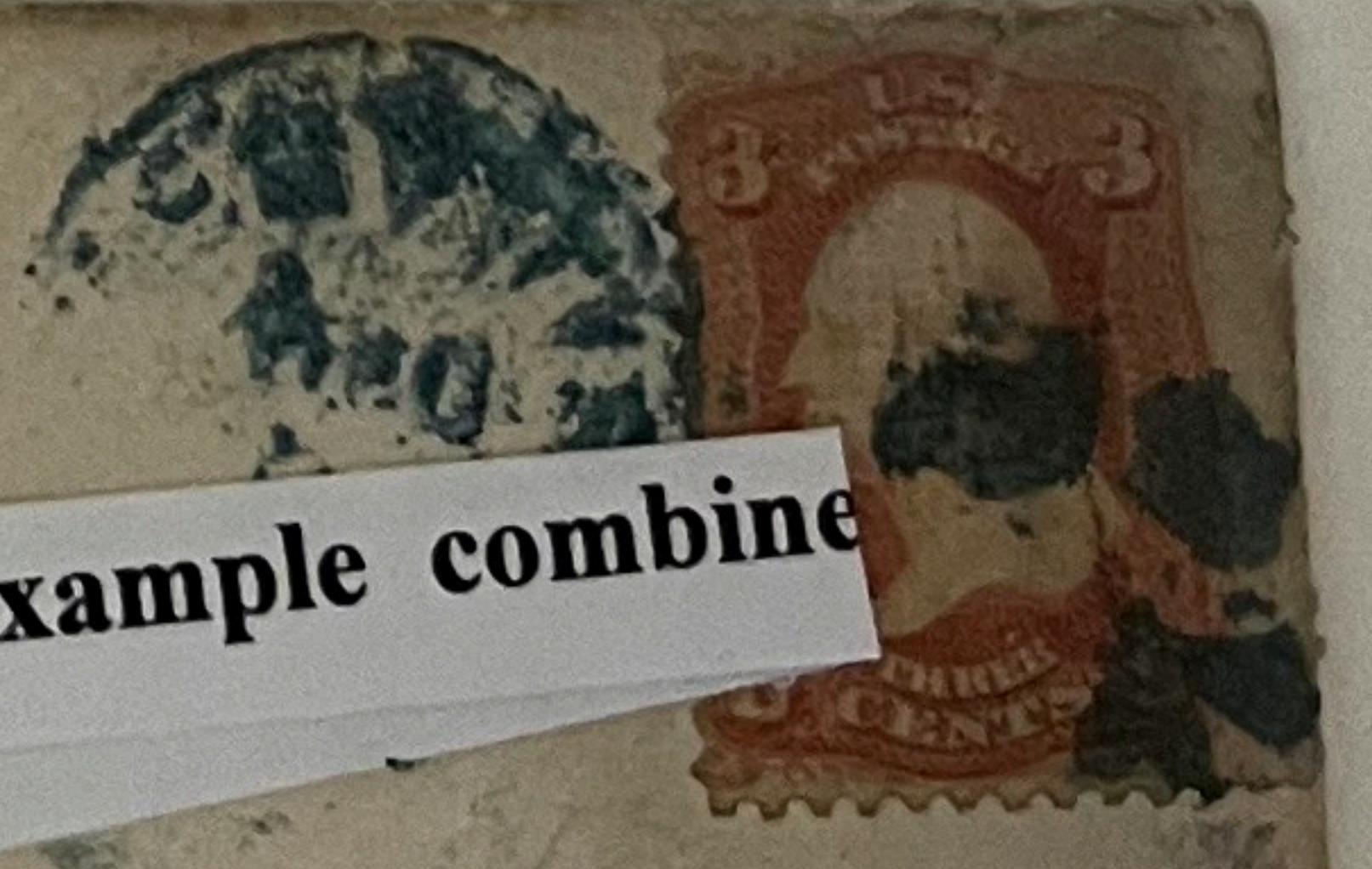

M331A Darling cornercard, only known example combine

Capt. Carley  
A. F. POWER, CLERK

Box  
no 80

Mrs Sophia Carley  
Ashland  
Boyd Co.  
Ky



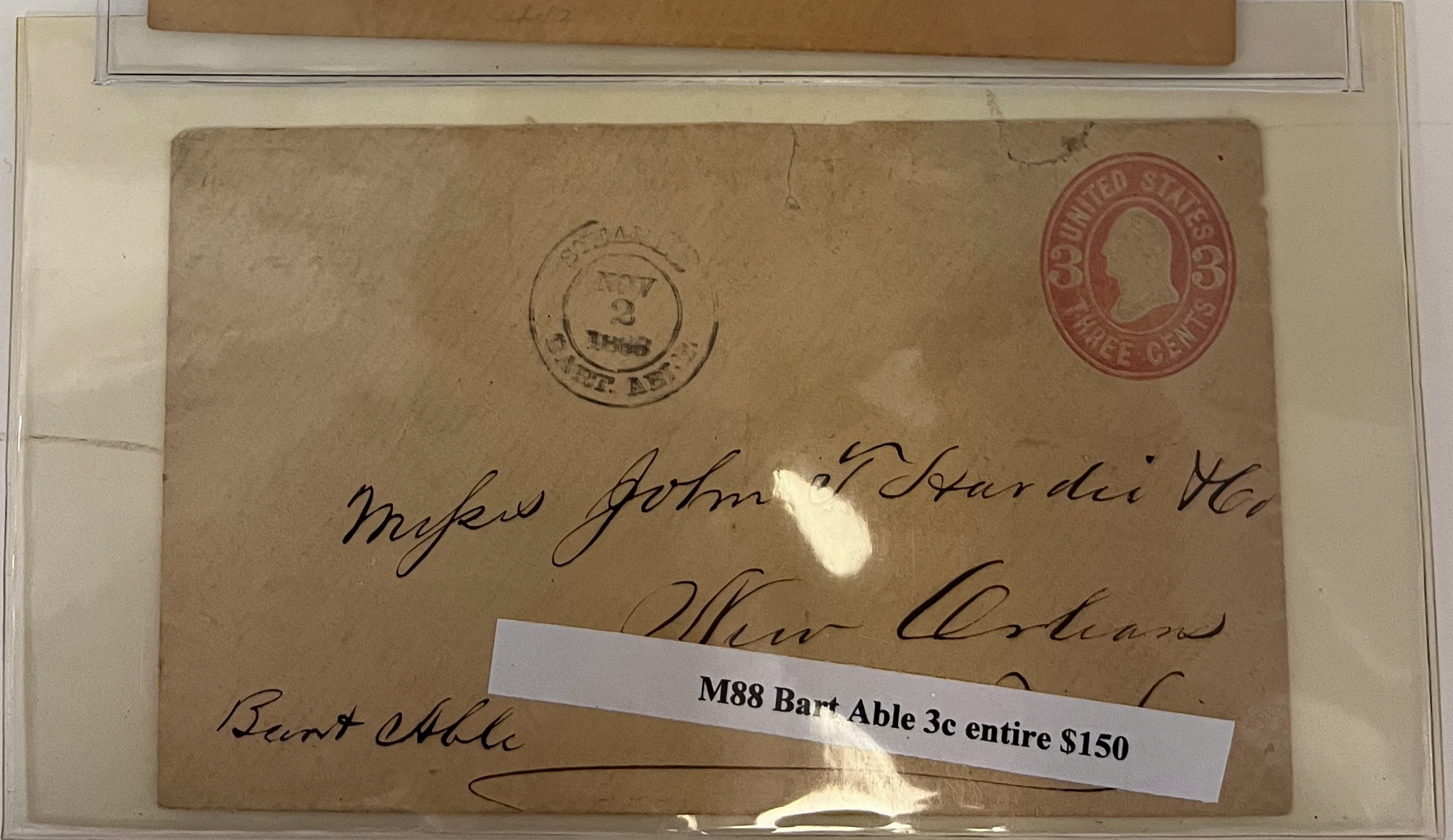
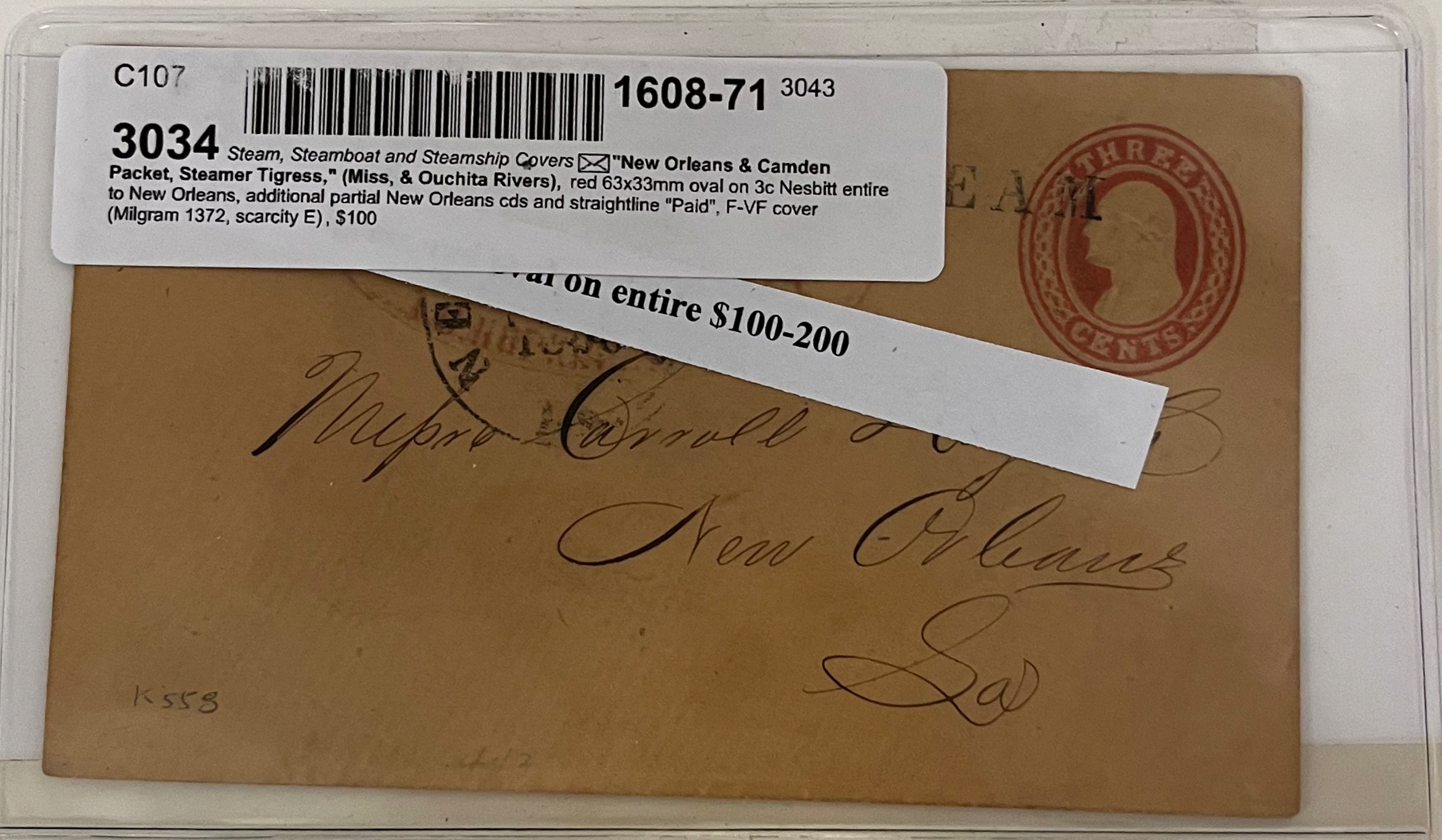



If not delivered within 10 days, to be returned to

NEW ORLEANS, ALEXANDRIA,  
NATCHITOCHES & GRAND EGORE  
Weekly Packet  
ST. NICHOLAS.  
J. C. DEBRY, MASTER.  
LEAVES NEW ORLEANS  
Every Saturday at 5 P M

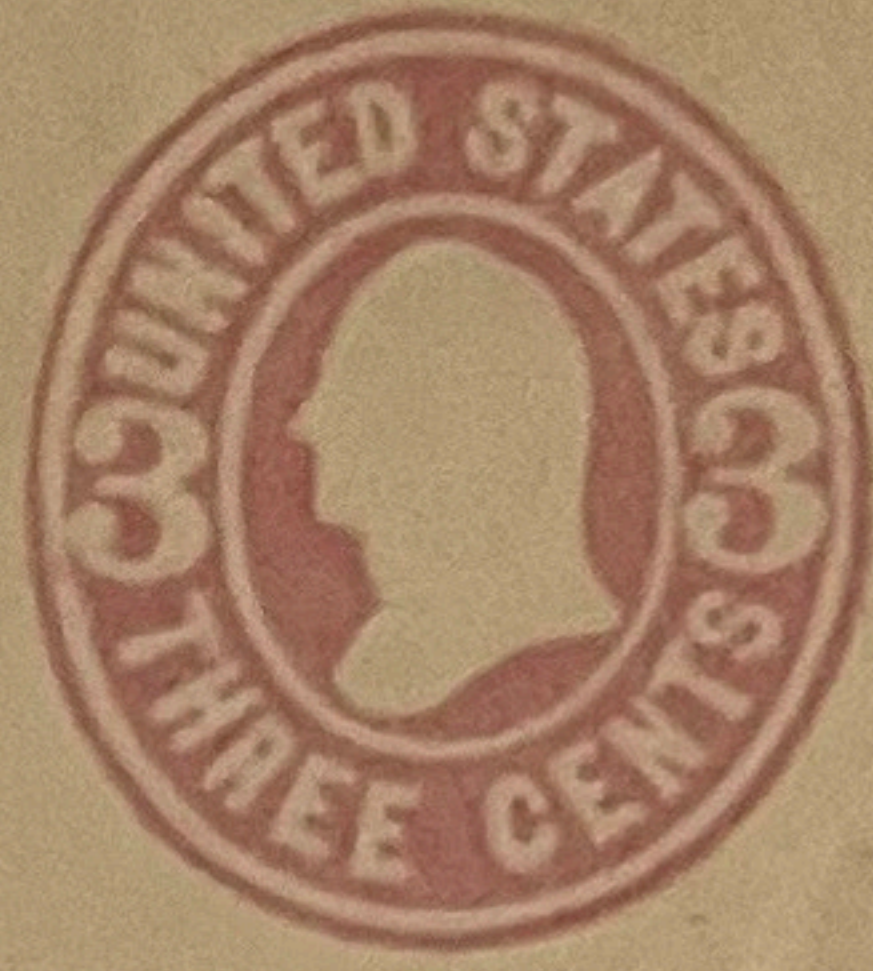

Joseph. Hoy Esq  
Cotton Factor  
24 Perdido St  
New Orleans  
La

M1320 St Nicholas, blue frame, very nice strike \$75-125

FAST FREIGHT LINE to and from NEW YORK  
via PEOPLE'S LINE.

LOW RATES.

QUICK TIME.

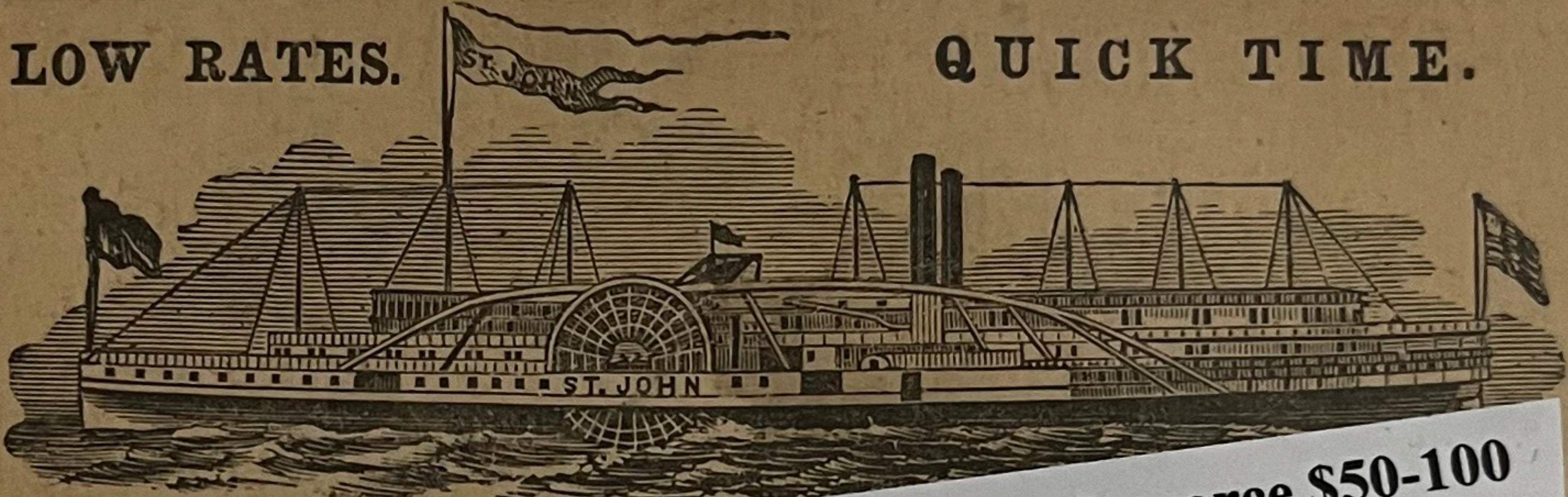

RENSSAIWER AND SARATOGA RAILROAD AND  
LAKE CHAMPLAIN STEAMERS.

THE ... STEAMERS

... CREW and DEAN RICHMOND, one of which will leave New York ... SIX o'clock, and Albany every evening at EIGHT o'clock. ... are now prepared to give very low through rates, in connection with the Rensselaer & Saratoga Railroad, and also with the Northern Express Freight Line, on Freight to and from all places in WESTERN VERMONT, and in SARATOGA, WASHINGTON, WARREN, ESSEX, CLINTON and FRANKLIN COUNTIES in this State; and with the superior accommodations now given at Albany by the Delaware and Hudson Canal Co., in handling freight, we are now able to guarantee as quick, and to some places quicker time, than by any other route. To secure dispatch, Merchants should be particular to order their goods sent to and from New York via PEOPLE'S LINE.

E. BENEDICT, Gen'l Freight Agent,  
PIER 41 NORTH RIVER, NEW YORK.

M1310 St John illustration on postcard, scarce \$50-100

If not delivered within 10 days, to be returned to

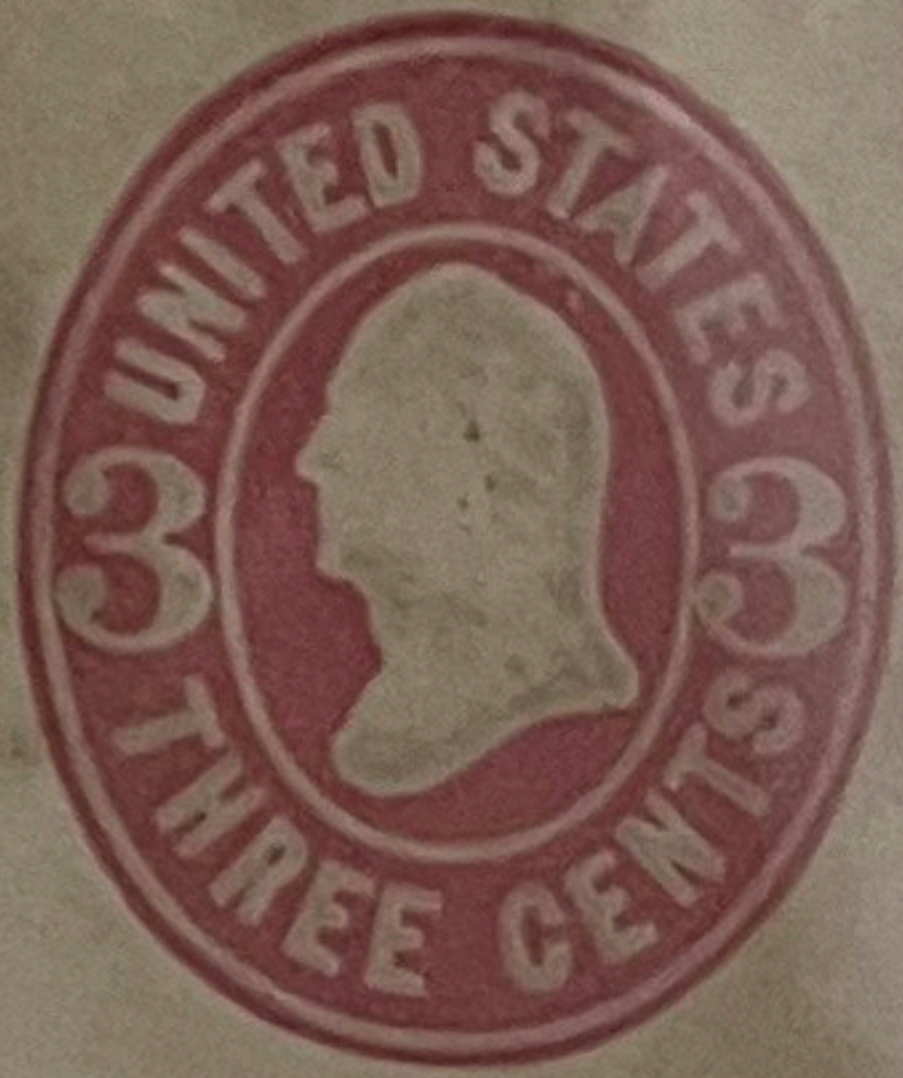
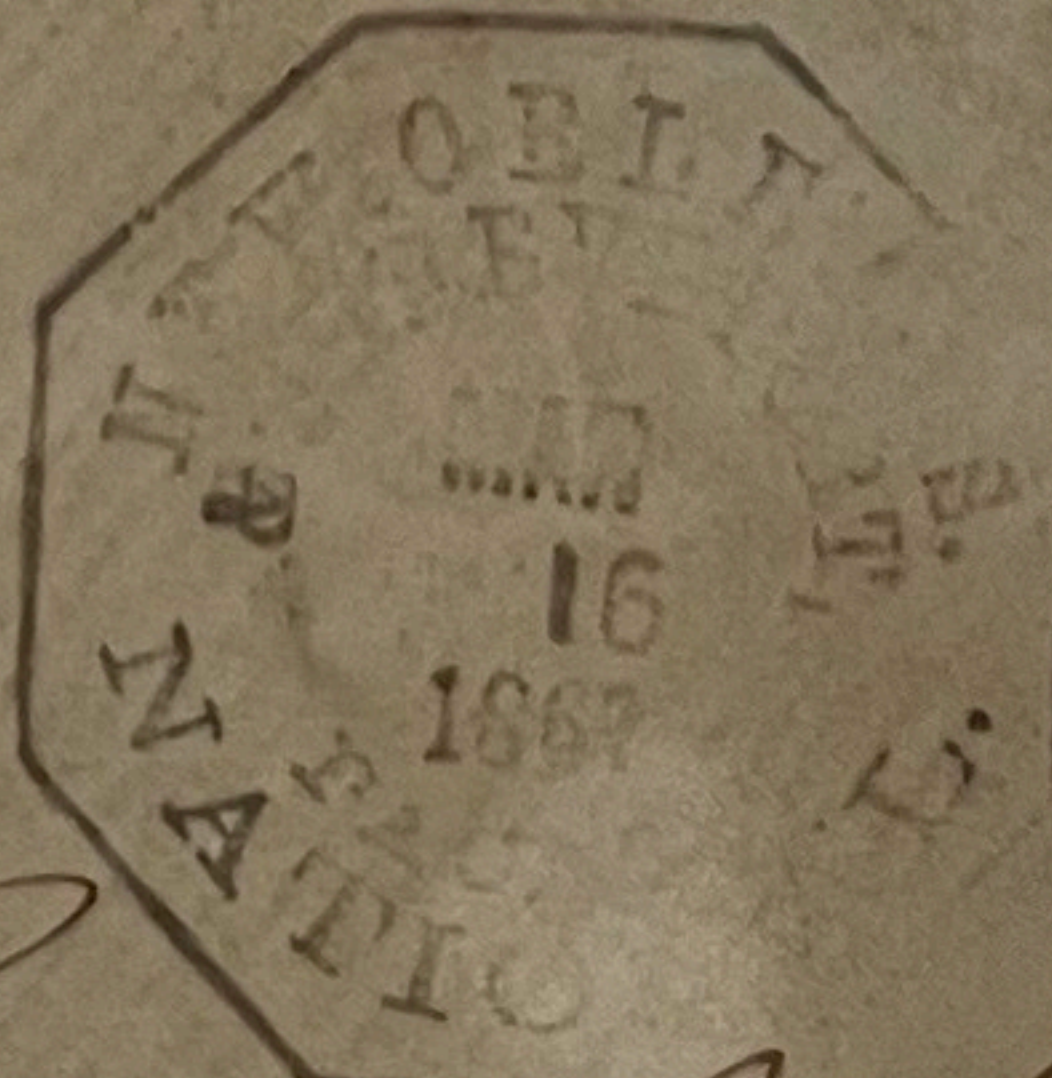

Messrs Carroll Boydes  
New Orleans  
La



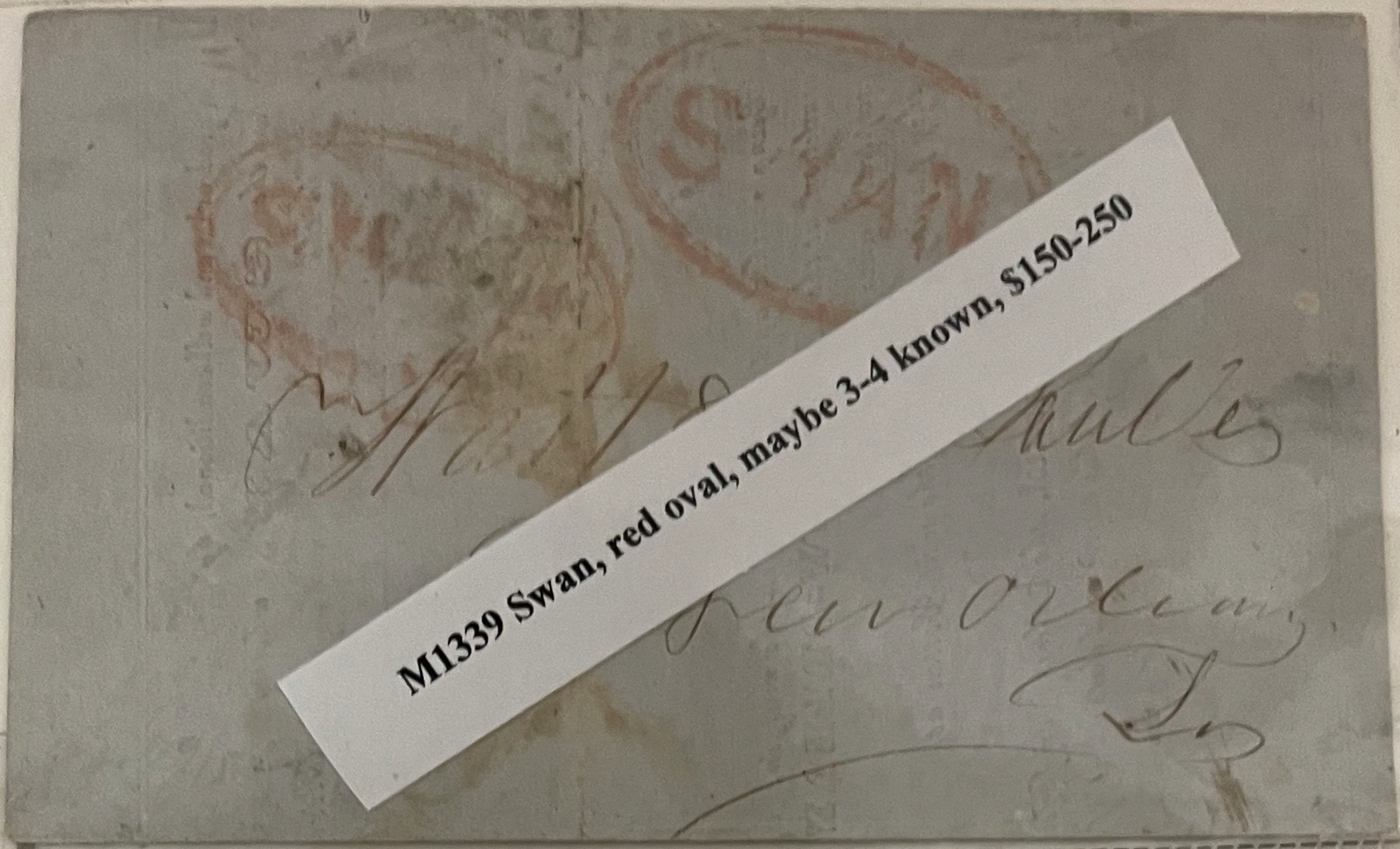

M1339 Swan, red oval, maybe 3-4 known, \$150-250

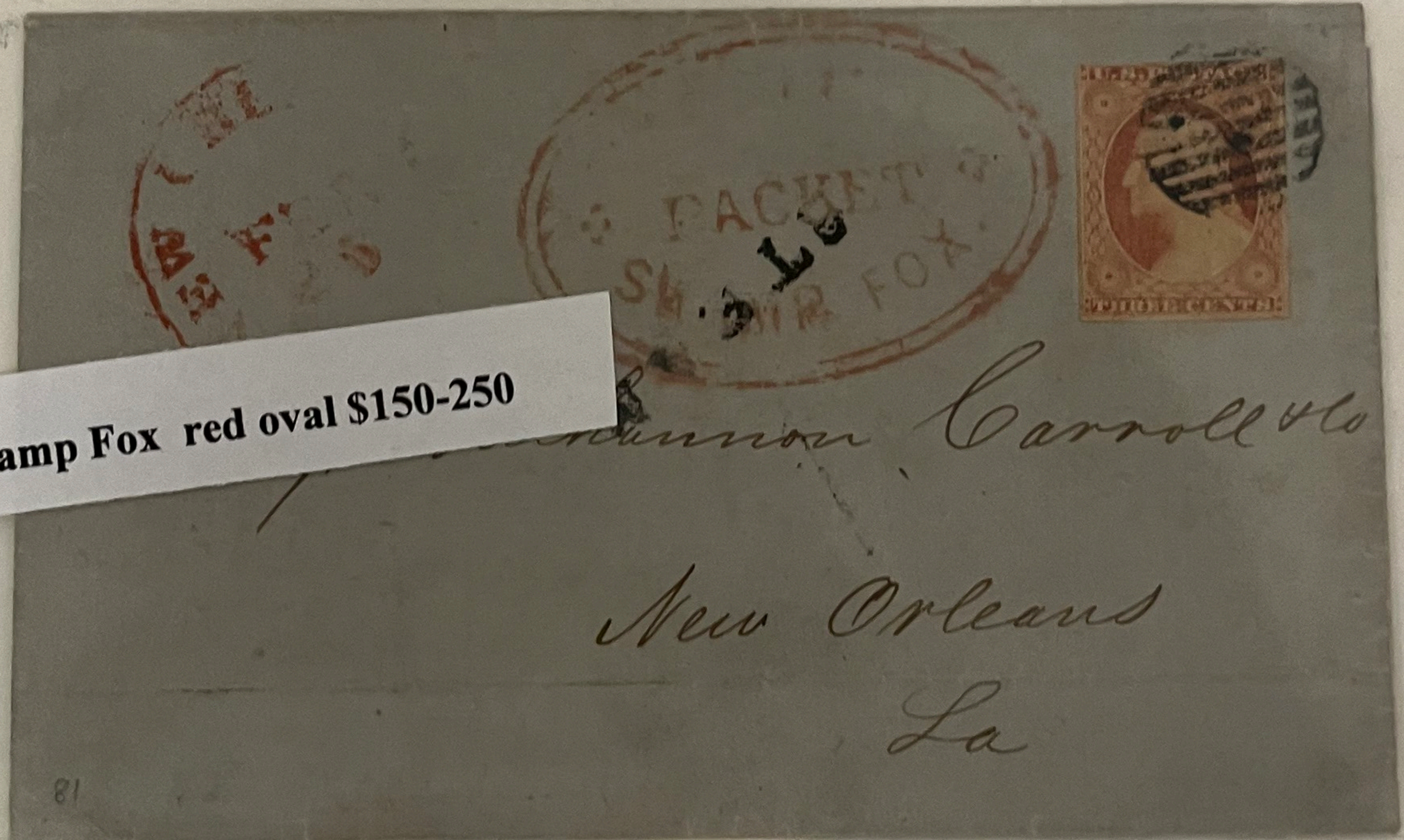

M1336 Swamp Fox red oval \$150-250

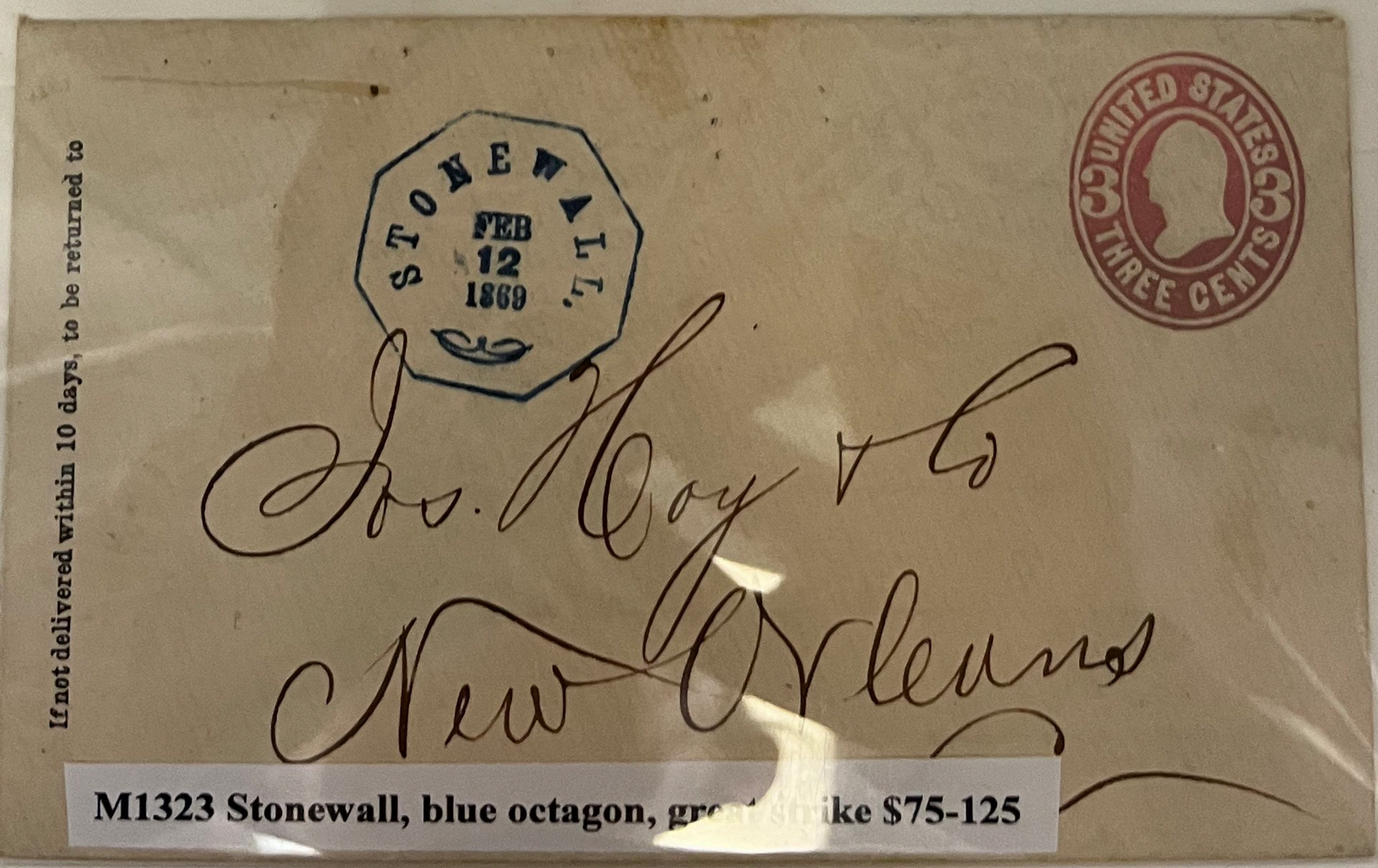

If not delivered within 10 days, to be returned to

M1323 Stonewall, blue octagon, great strike \$75-125



*Care of Capt Broad*

**M682 J.D. Hinde, black circle, rare marking and very nice strike \$200-300**

If not delivered within 10 days, to be returned to

*Messrs Carroll, Hay & Co*  
*New Orleans*  
*La*

**M719A John T Moore, example with clerk's name removed, \$75-125**

If not delivered within 10 days, to be returned to

*Messrs John T Hardister*  
*New Orleans*  
*La*

JOHN T. MOORE

**M809 Lotus No. 3, blue oval, good strike for this, \$150-250**

*Messrs*

*36 Perdido Street*  
*New Orleans*



M478 Frank Pargoud, blue oval, very nice strike of this \$150-250

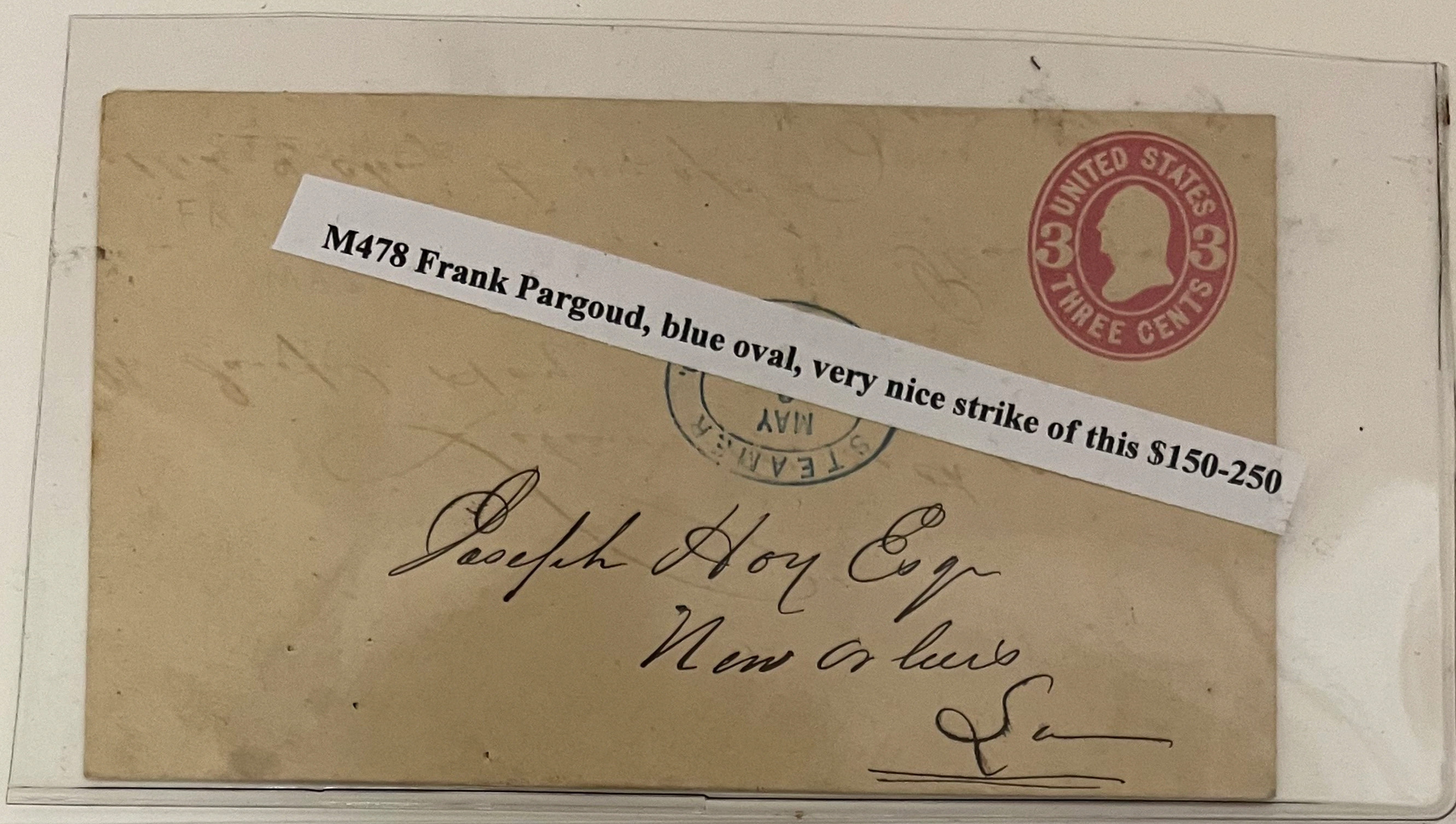

Joseph Hoy Esq  
New Orleans  
La

M420 Empress red oval \$100-200

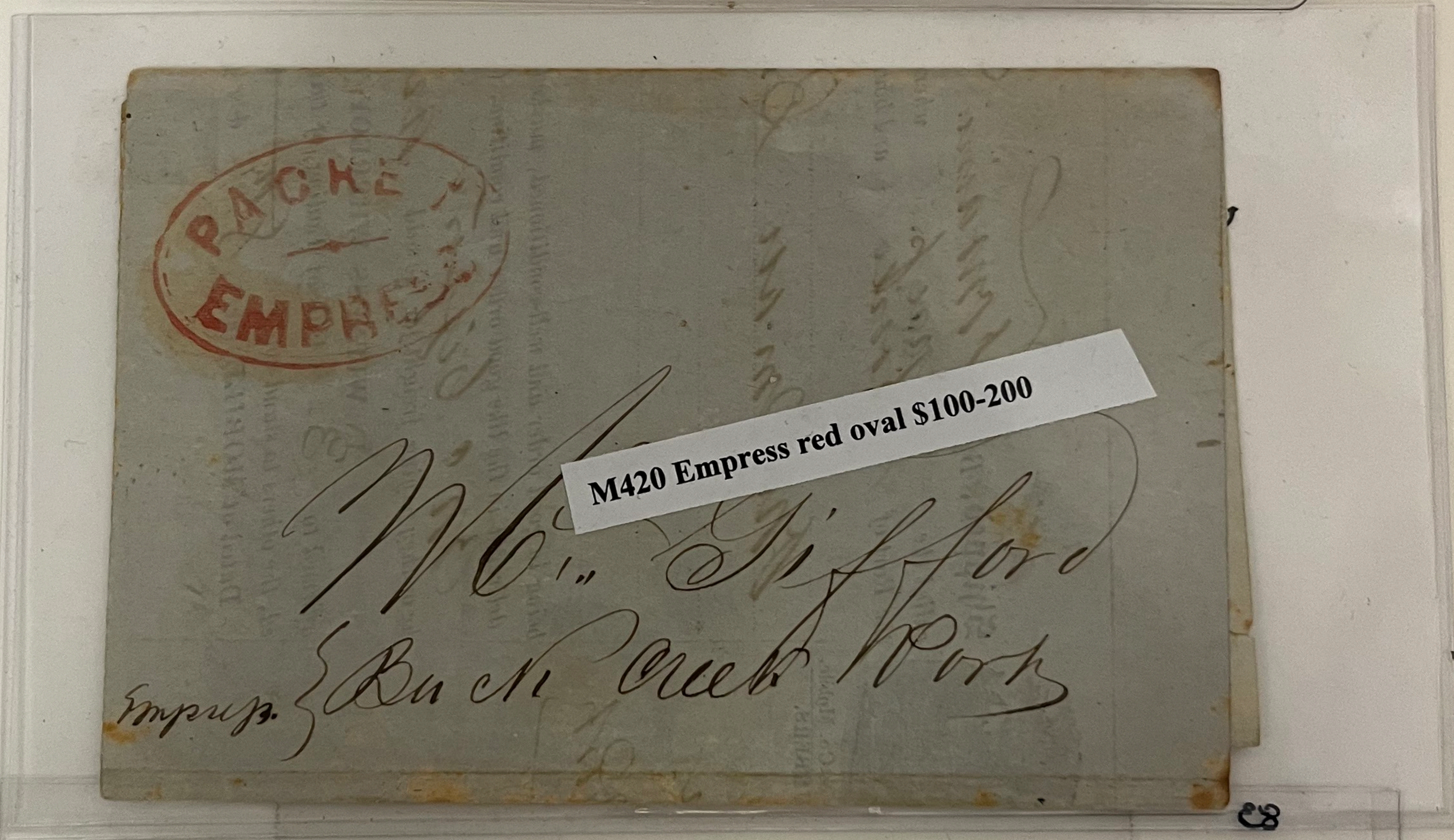

Wm. Gifford  
Empress { Bush Creek Park

M626 Idaho, two examples, black oval \$75-125

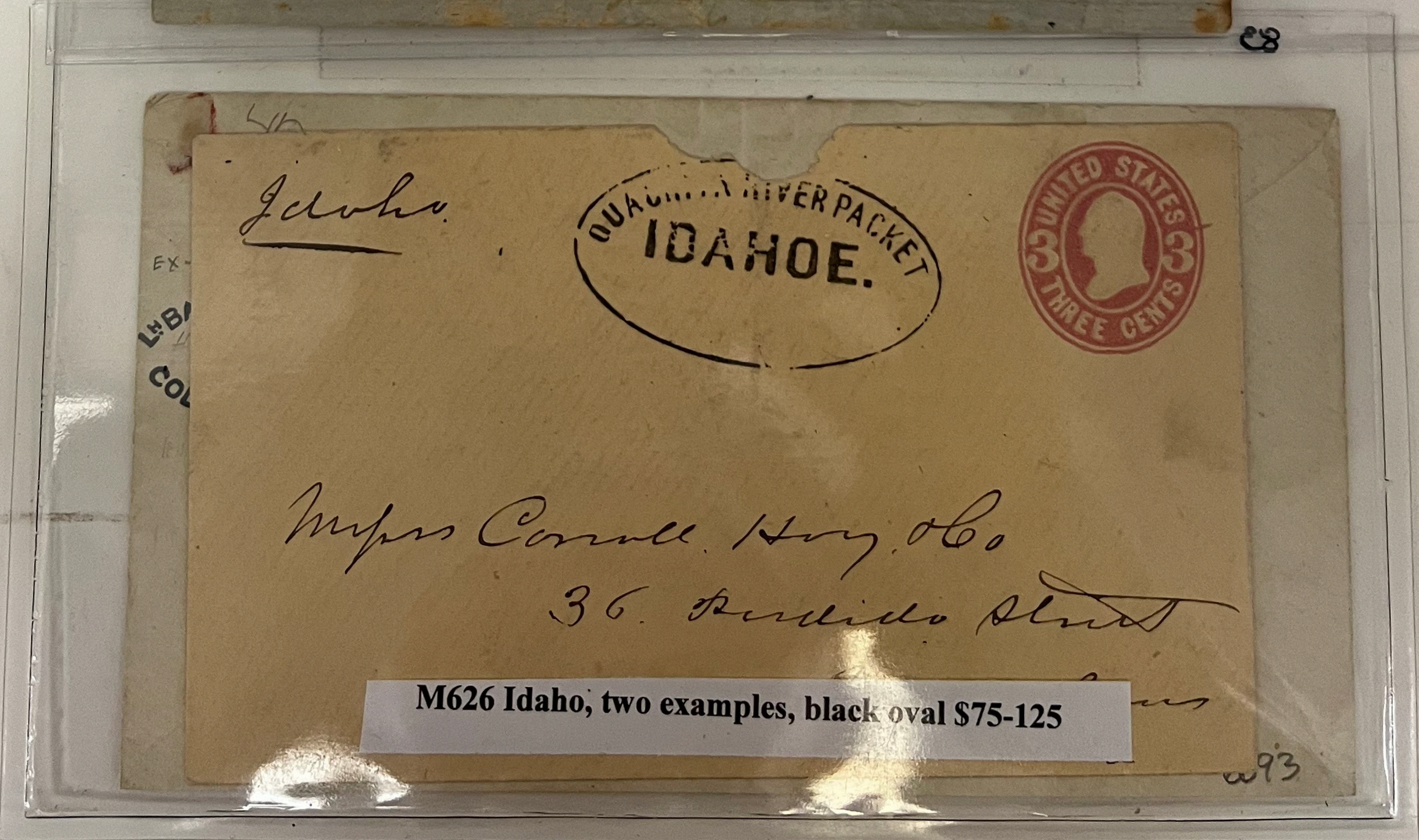

Idaho

QUADRA RIVER PACKET  
IDAHOE.

Mrs Cornell Hoy Esq  
36. Perdido Street

w93



7712: #210, VF, sound, MILFORD, DEL.,  
SEP 8, 1884 postmark on cover, black  
printed corner for Schr. Annie Russell,  
Weekly Packet Boat between Milford and  
Philadelphia (Milgram 59 vessel name  
marking), repaired LL corner.

Schr. Annie L. Russell  
E. V. HENDRIXSON, CAPT.

M59 Annie Russell, 2 known \$150-250

Weekly Packet Boat between Milford  
Philadelphia. Freight carried at low rates. Ad  
Milford, Del., and at No. 5 Walnut  
Street Philadelphia.



Mr G Russell  
# 613 Del' ave"  
Wilmington

Milgram 59  
7712

M385 Eclipse, blue oval with superb illustrated freight bill \$200-300

Mr Buchanan Barroffe  
New Orleans La

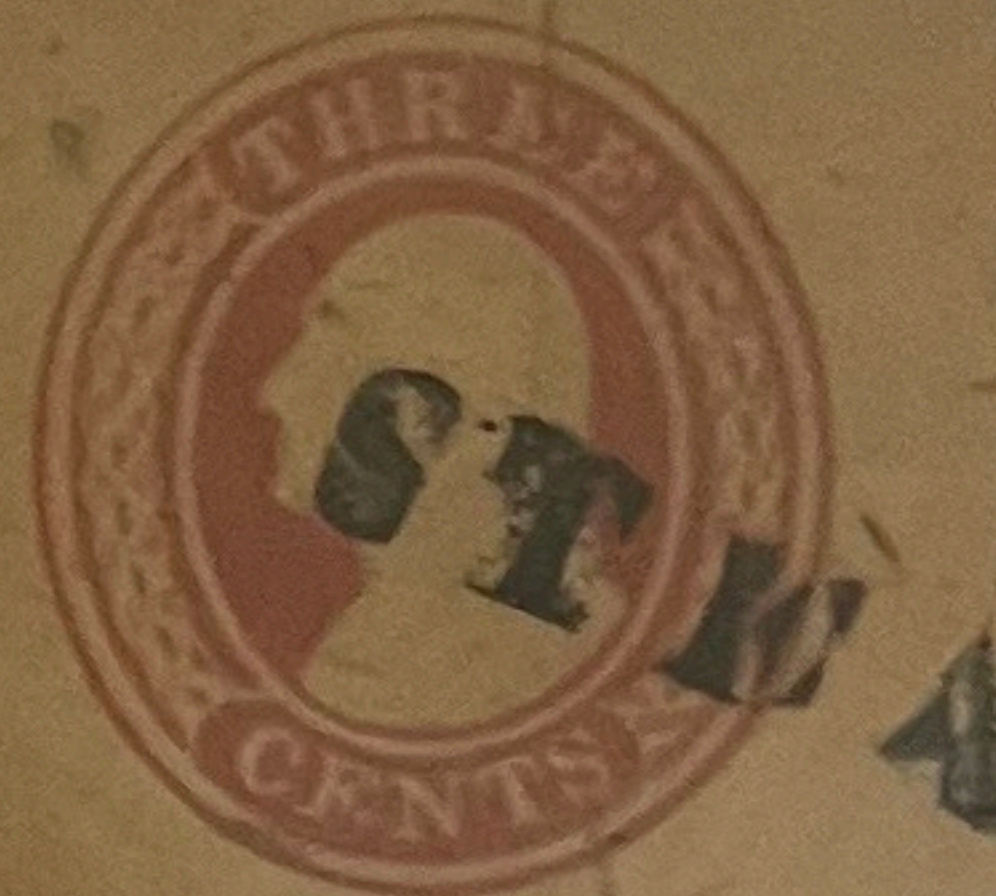

M03-Electra  
42-30 ✓

M395 Electra blue oval, very good strike for this

834

Joseph Henderson Esqr  
Washington  
Pa

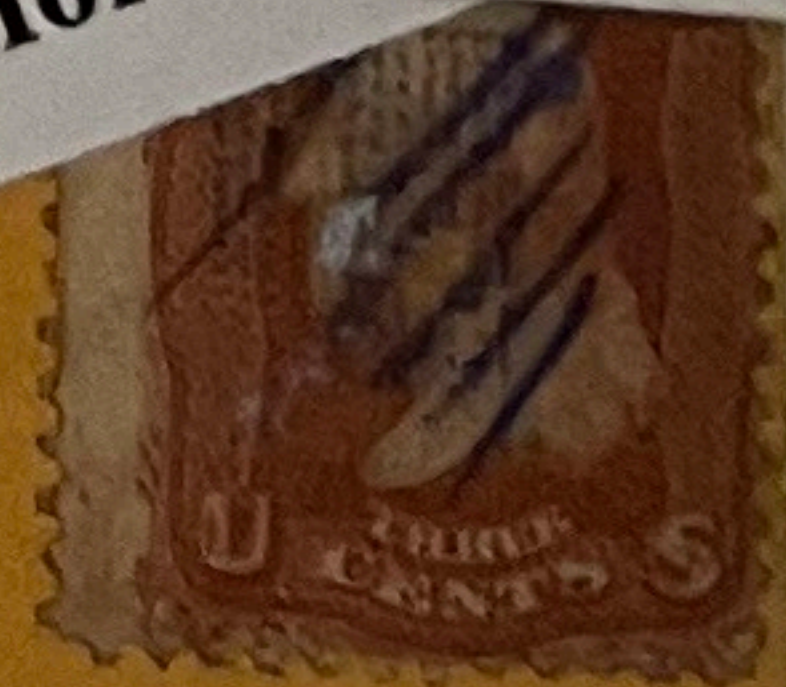
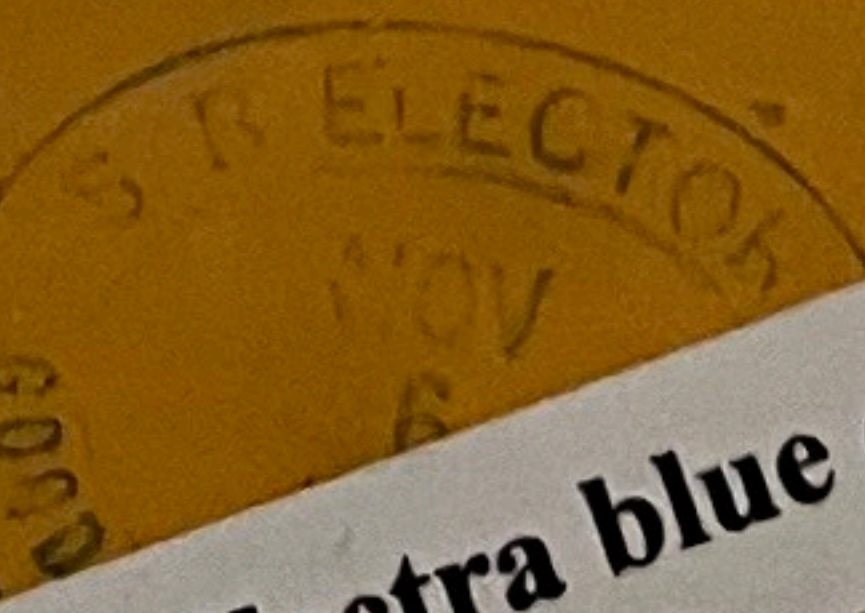



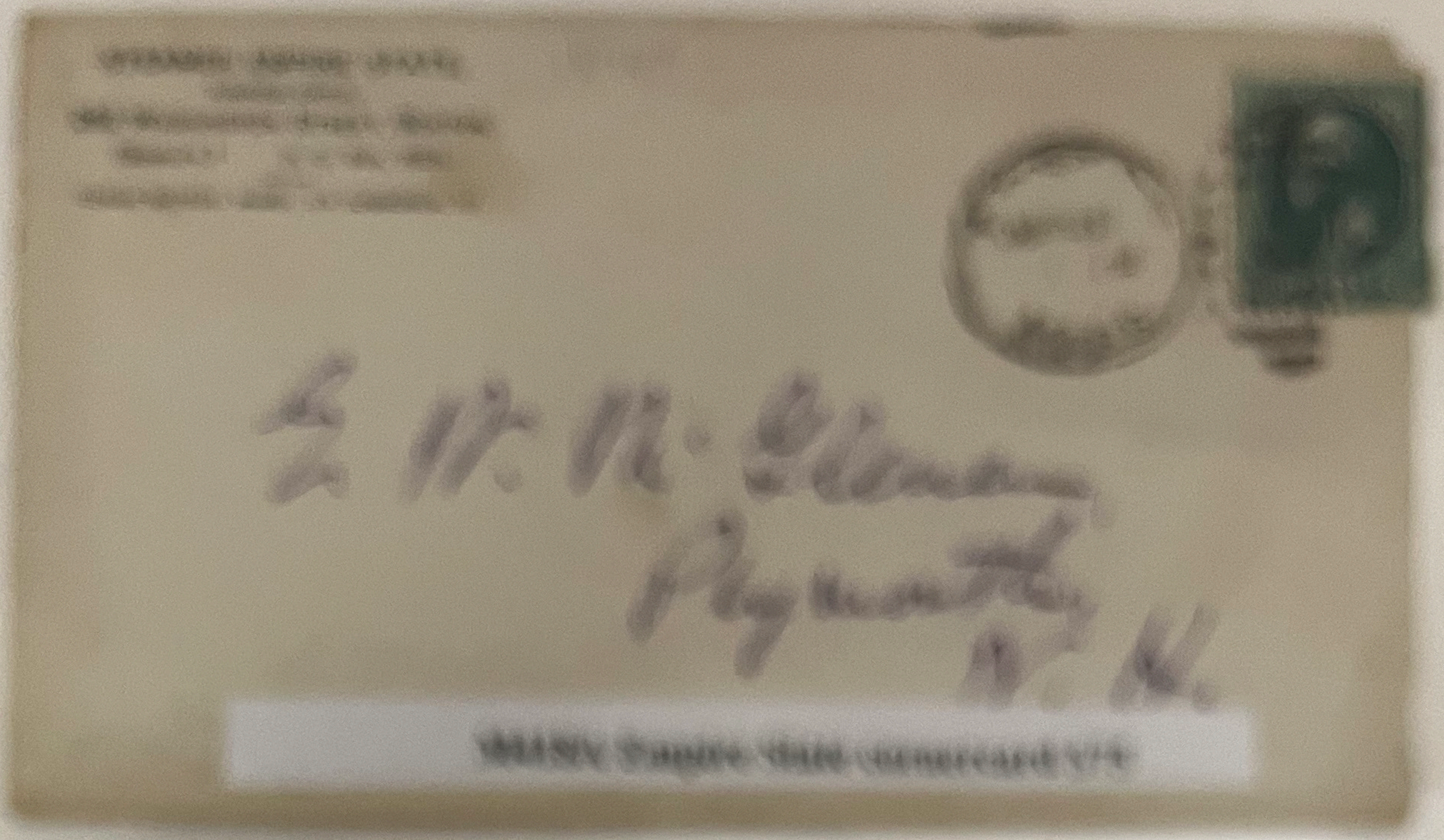

MISSY Sample date cancelled 174

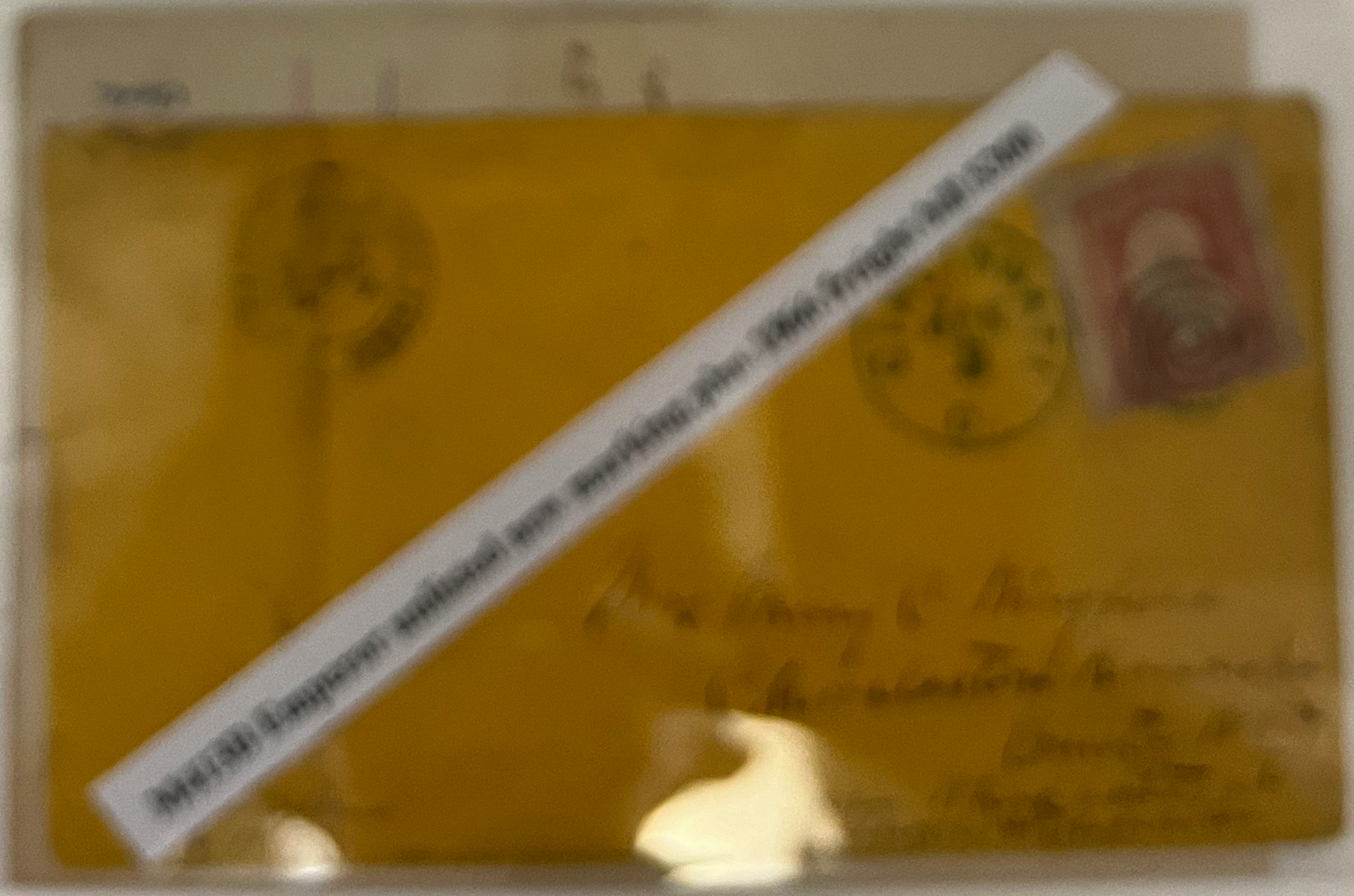
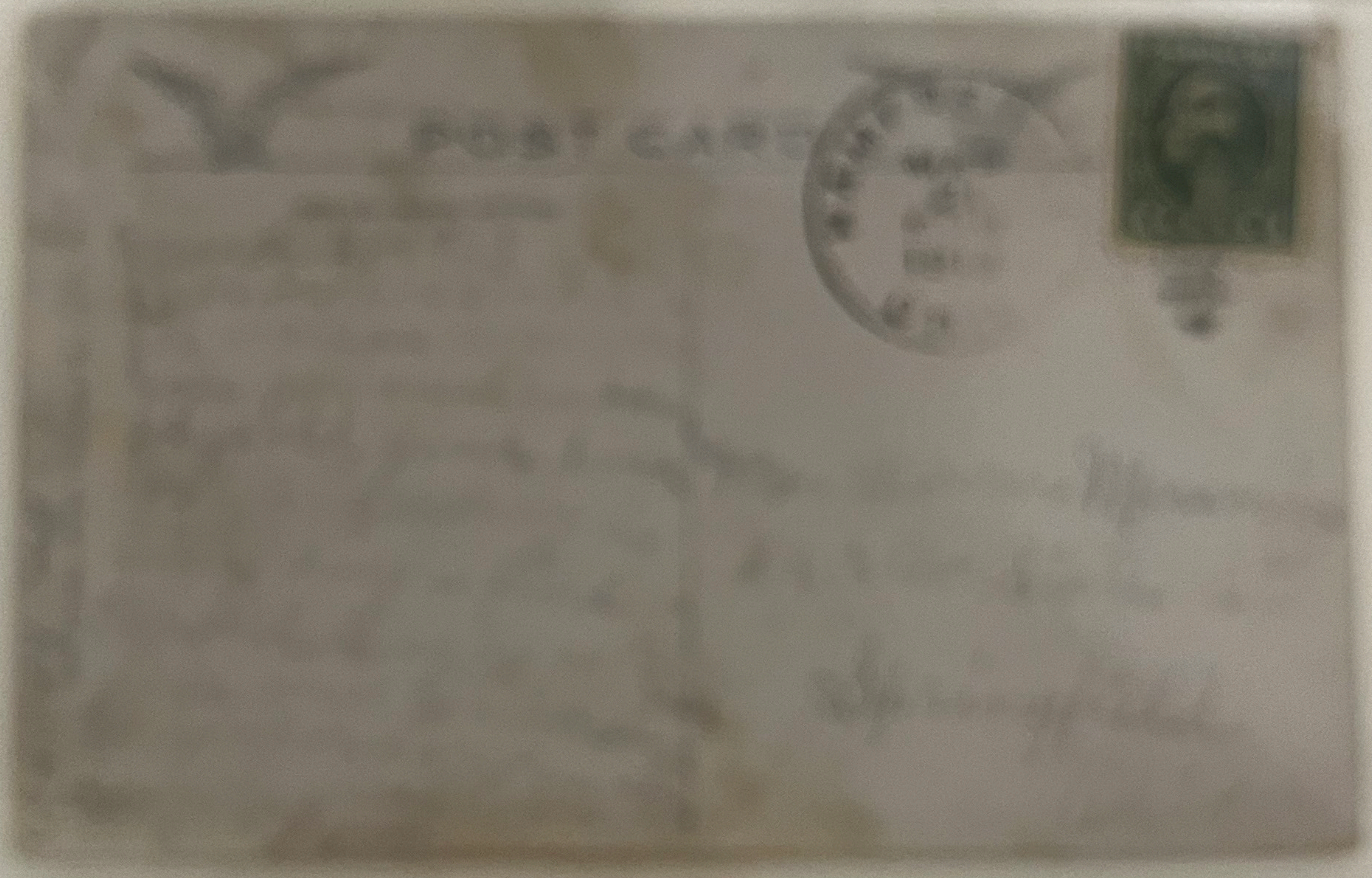



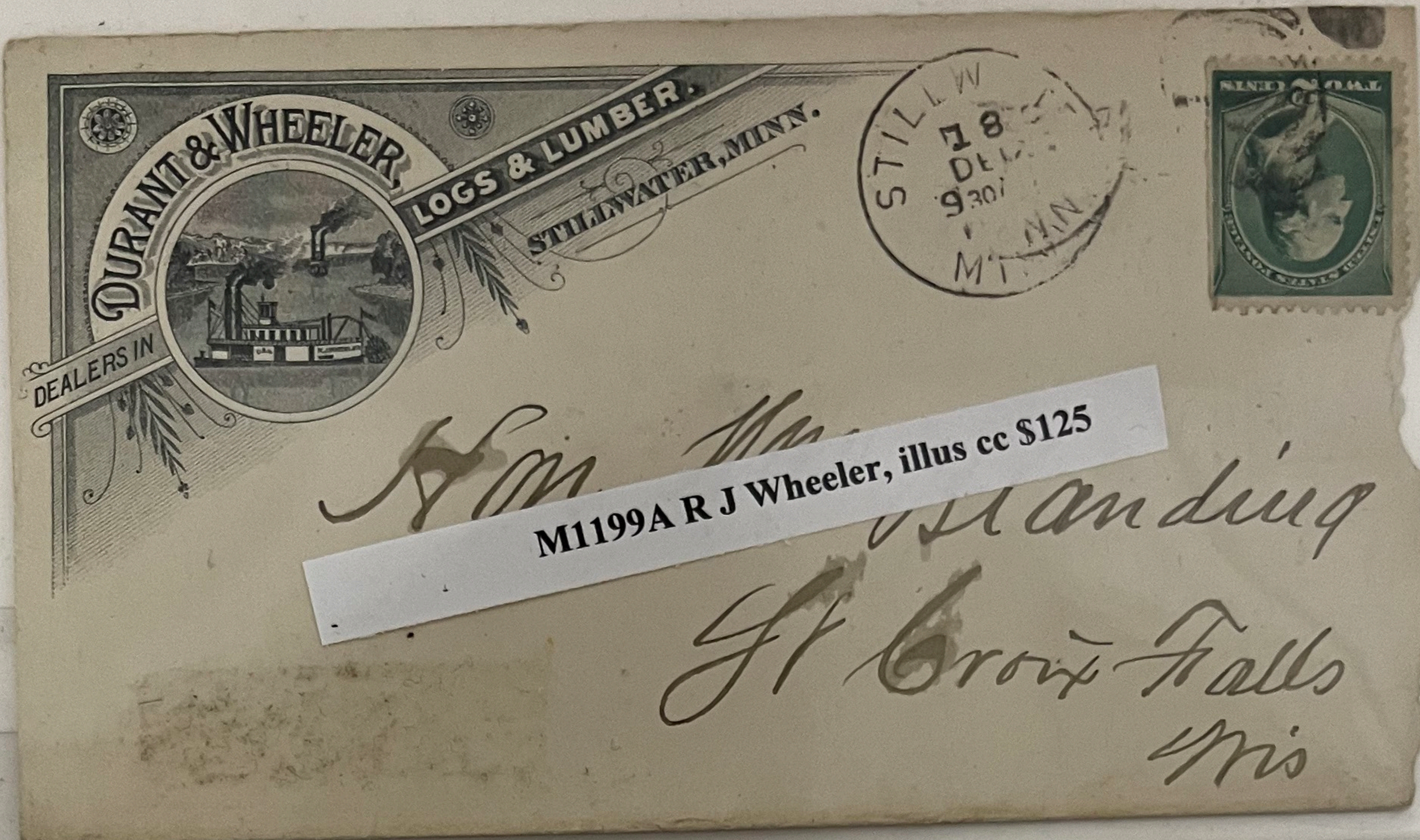

M1199A R J Wheeler, illus cc \$125

*Samuel Standing  
St Croix Falls  
Wis*

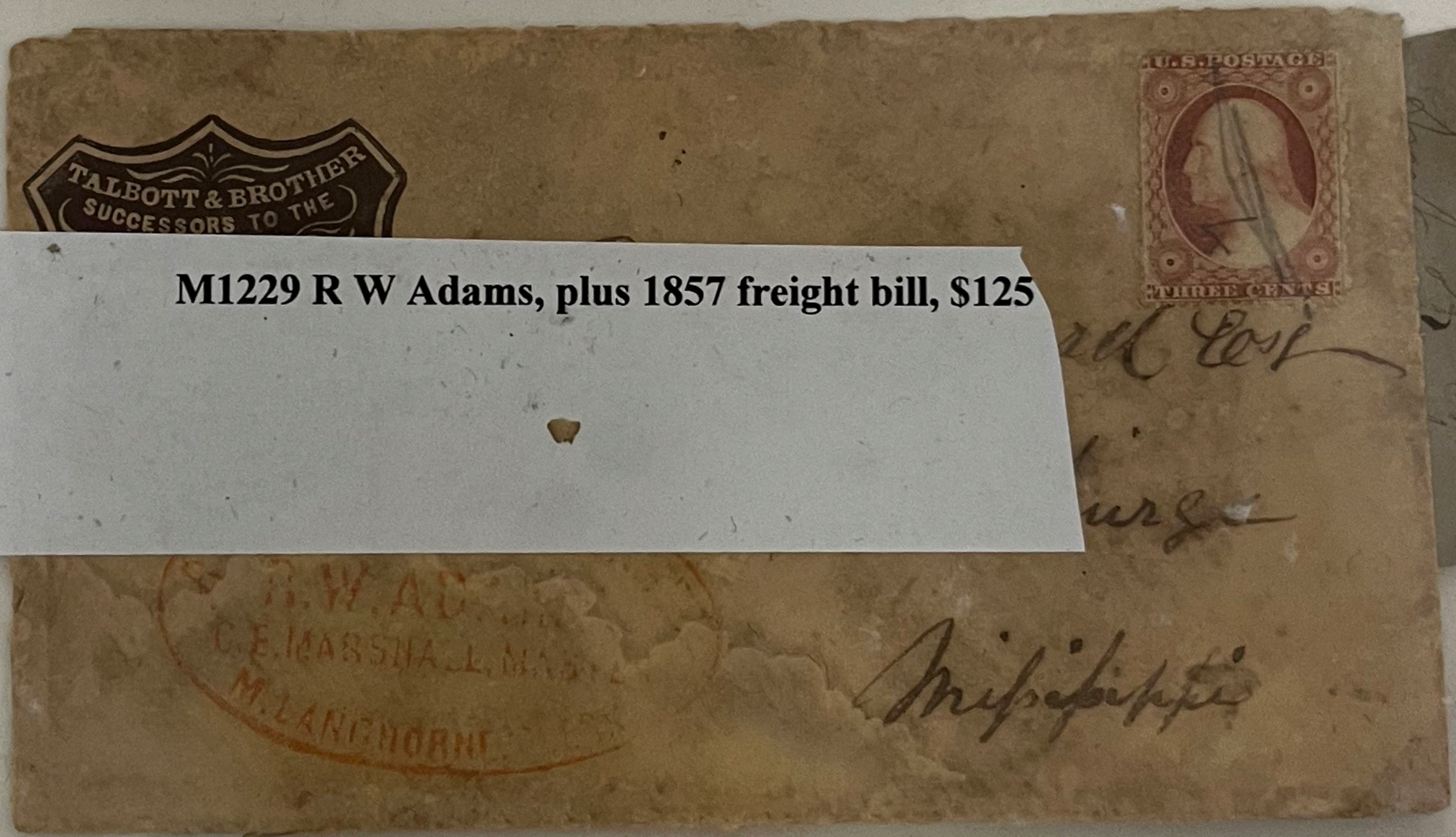

M1229 R W Adams, plus 1857 freight bill, \$125

*at cost  
Chicago  
Mississippi*

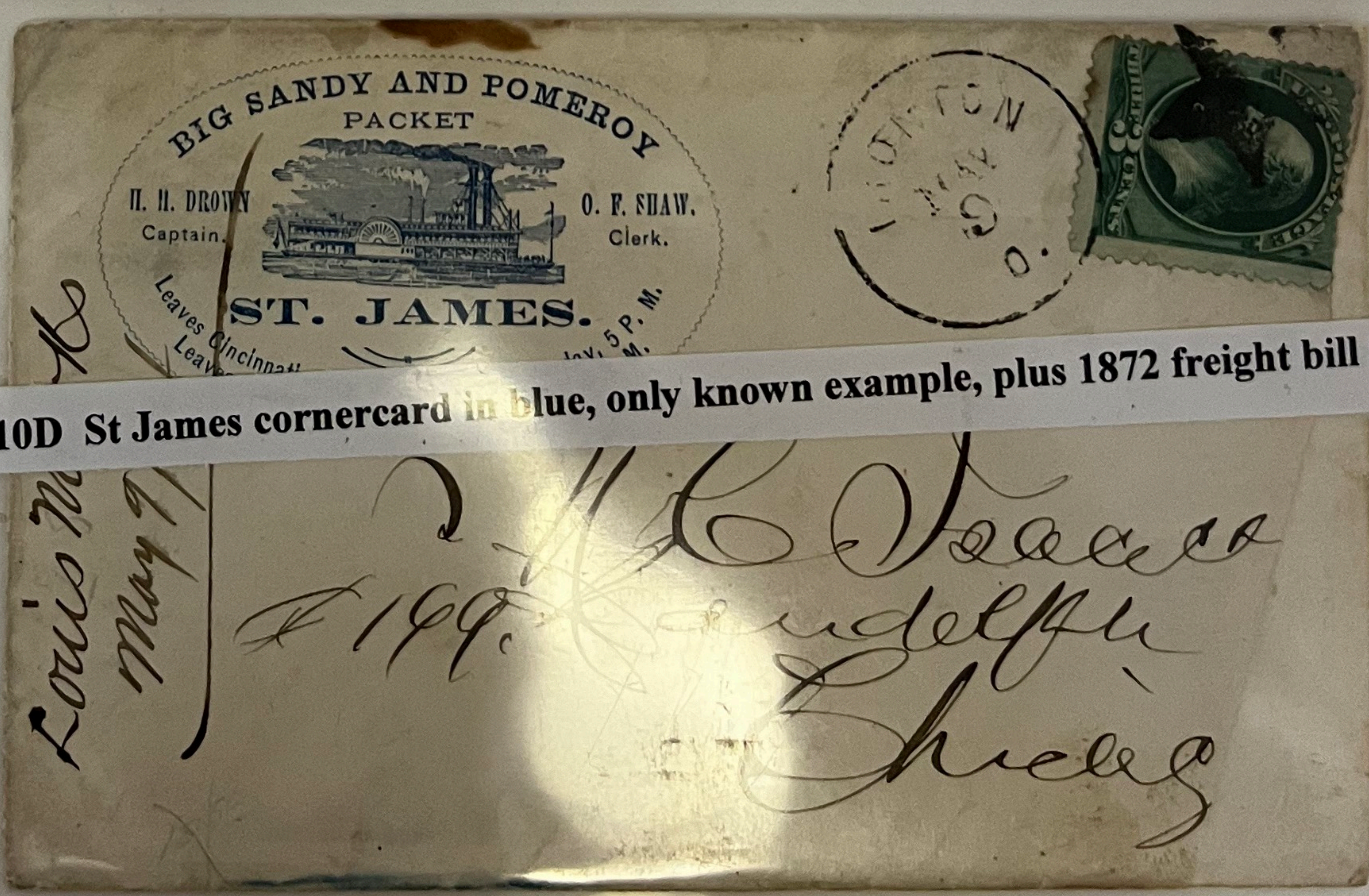

M1310D St James cornercard in blue, only known example, plus 1872 freight bill \$200

*Louis M  
May 9  
H. C. Deane  
\$199  
Sandell  
Chicago*



1894  
New Freight Steamer.

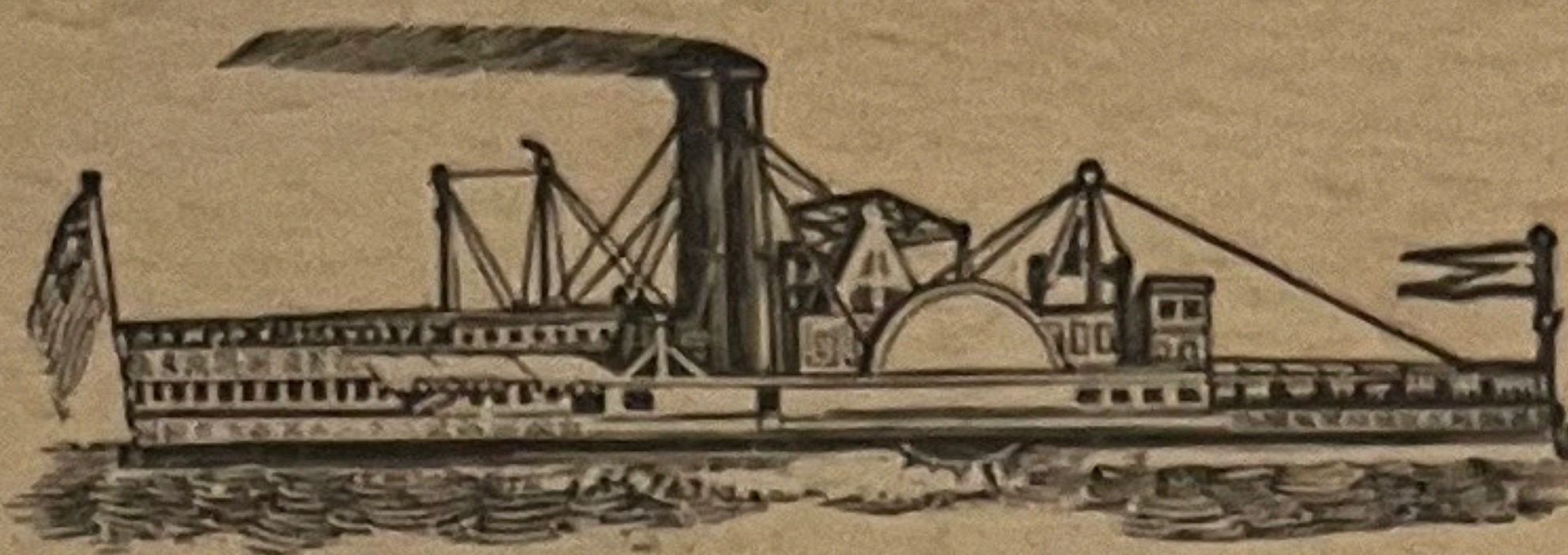

I wish to announce to my many former patrons that on the opening of Canal Navigation I will begin making regular weekly trips from Syracuse to Rochester with the new, staunch and commodious

**STEAMER J. M. WILTSIE,**

SUCCESSOR TO THE LEWIS LAWRENCE,

For the purpose of carrying Merchandise, and other local freight, making connections in Syracuse with boats for Canastota, Rome, Utica, Phoenix, Fulton, Oswego, Baldwinsville, Seneca Falls, Waterloo and Geneva, and in Rochester with boats for Spencerport, Brockport, Albion and Medina.

Will receive freight at Syracuse Mondays, at Rochester Thursdays, until 3, P. M. sharp.

With thanks for past favors, I cordially solicit a continuance of the same. Please order your goods by boat Wiltsie.

L. C. WILMARTH, Captain.



M1256 Saxon green oval, listing example \$300

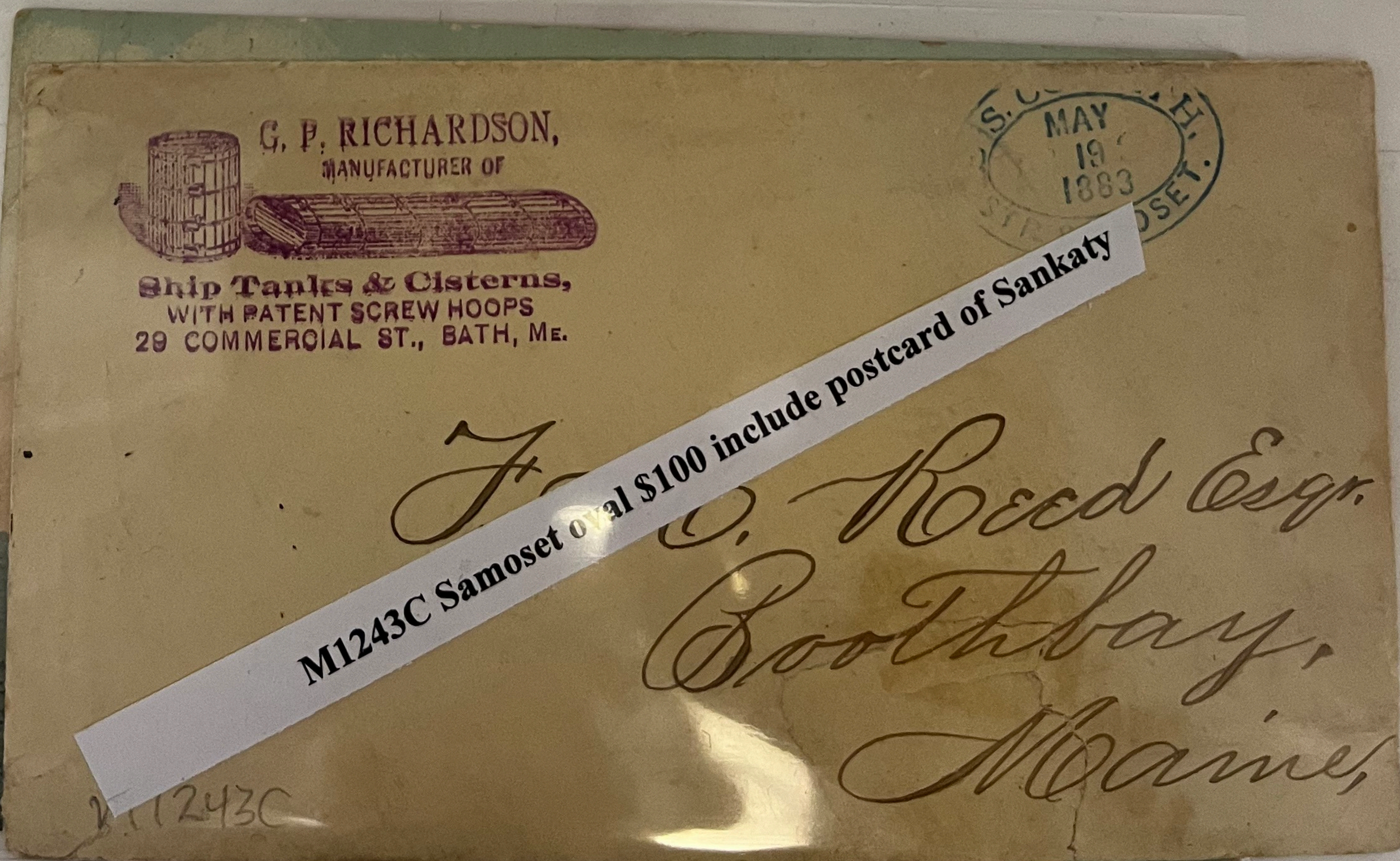

G. P. RICHARDSON,  
MANUFACTURER OF  
Ship Tanks & Cisterns,  
WITH PATENT SCREW HOOPS  
29 COMMERCIAL ST., BATH, ME.

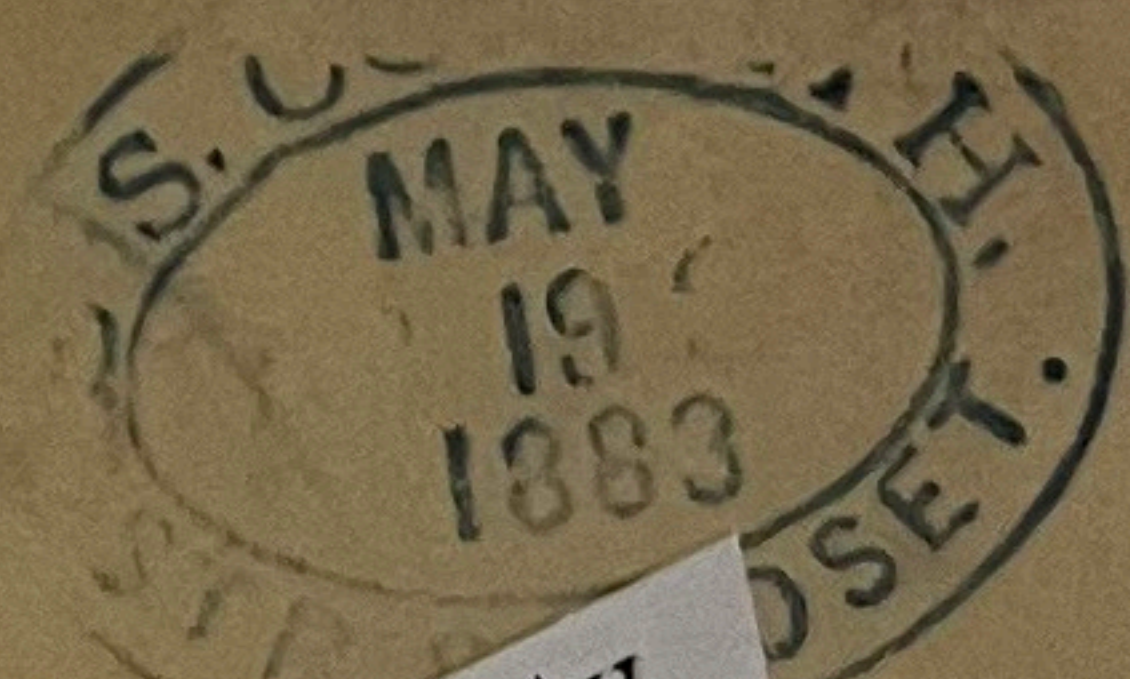

M1243C Sankaty oval \$100 include postcard of Sankaty

F. O. Reed Esqr.  
Boothbay,  
Maine,

M1243C



Atlantic and Mississippi Steamship Co's  
STEAMER  
**OLIVE BRANCH**  
I. H. Jones, Comd'r. J. B. Shaler, O.K.

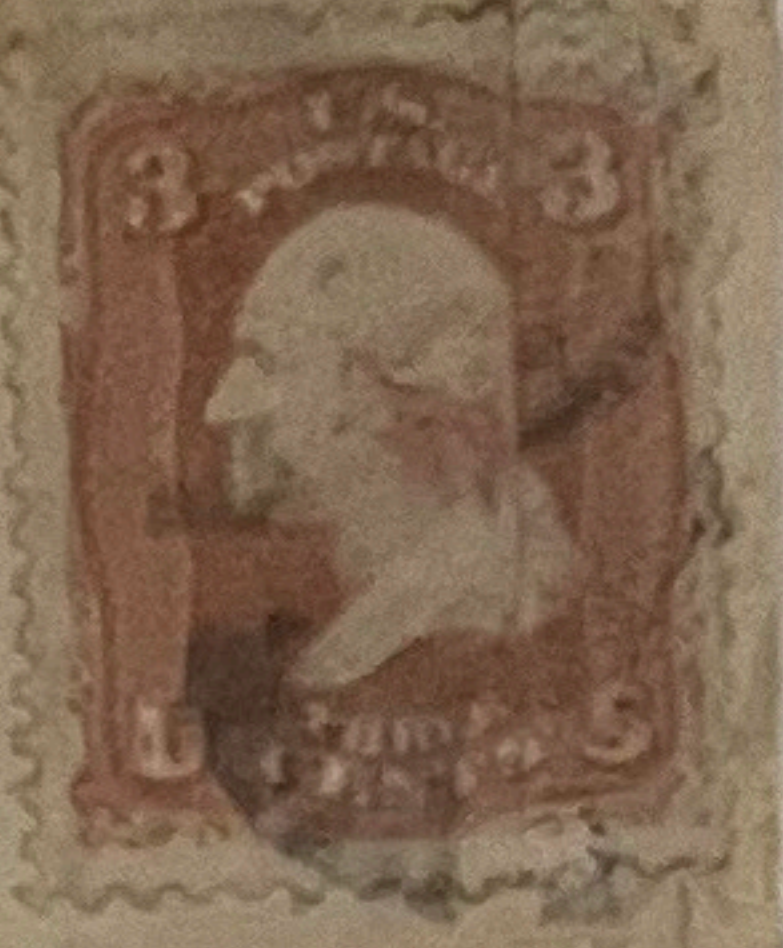

*L. Campbell*  
M1025 Olive Branch; probably only known example, \$150

*Mrs. J. W. O.*  
*Capt Hill*  
*Stann Mary Griswold*  
*for Fox Lake*

M862A Mary Griswold, lake steamer Illinois \$150  
*only known copy*

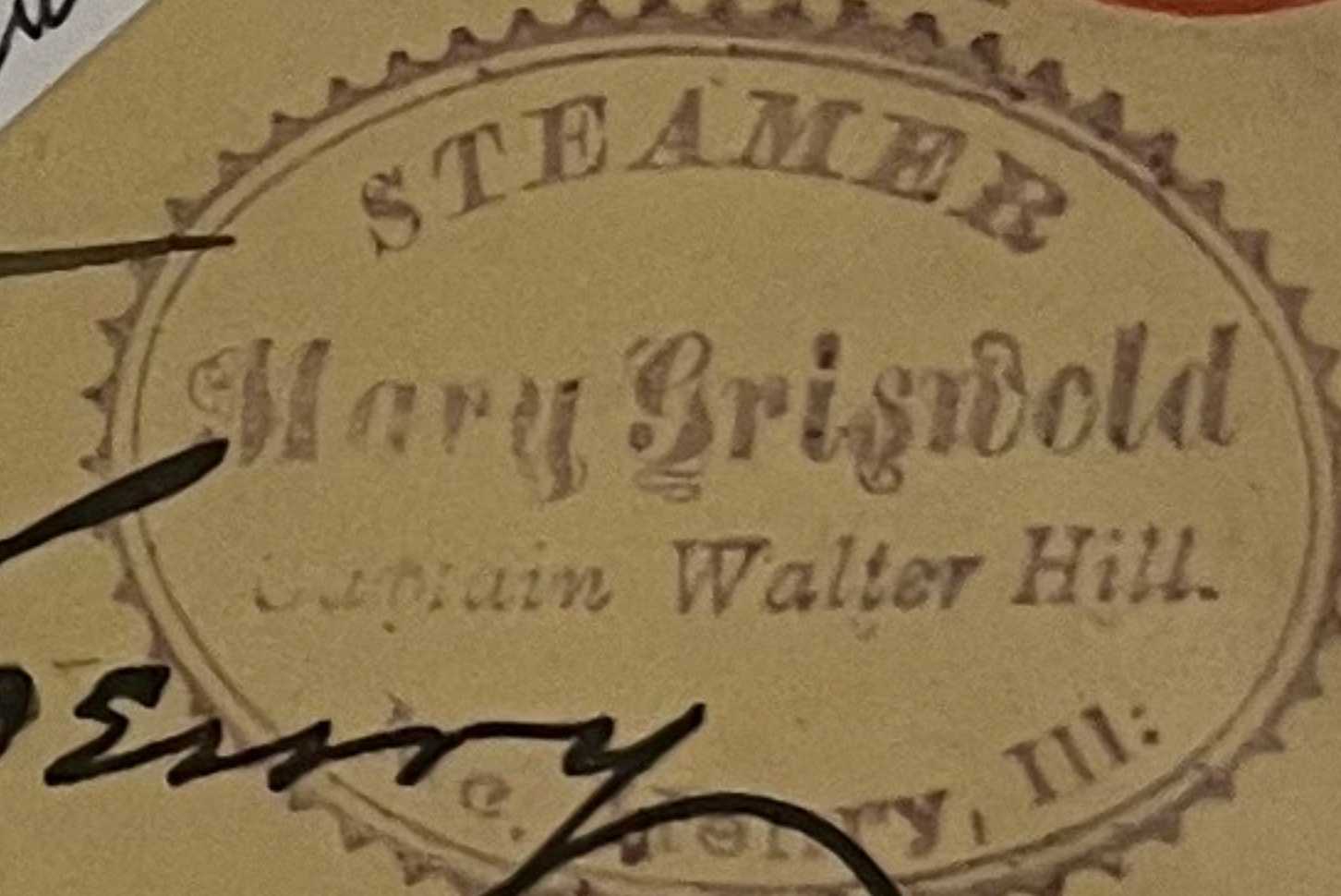
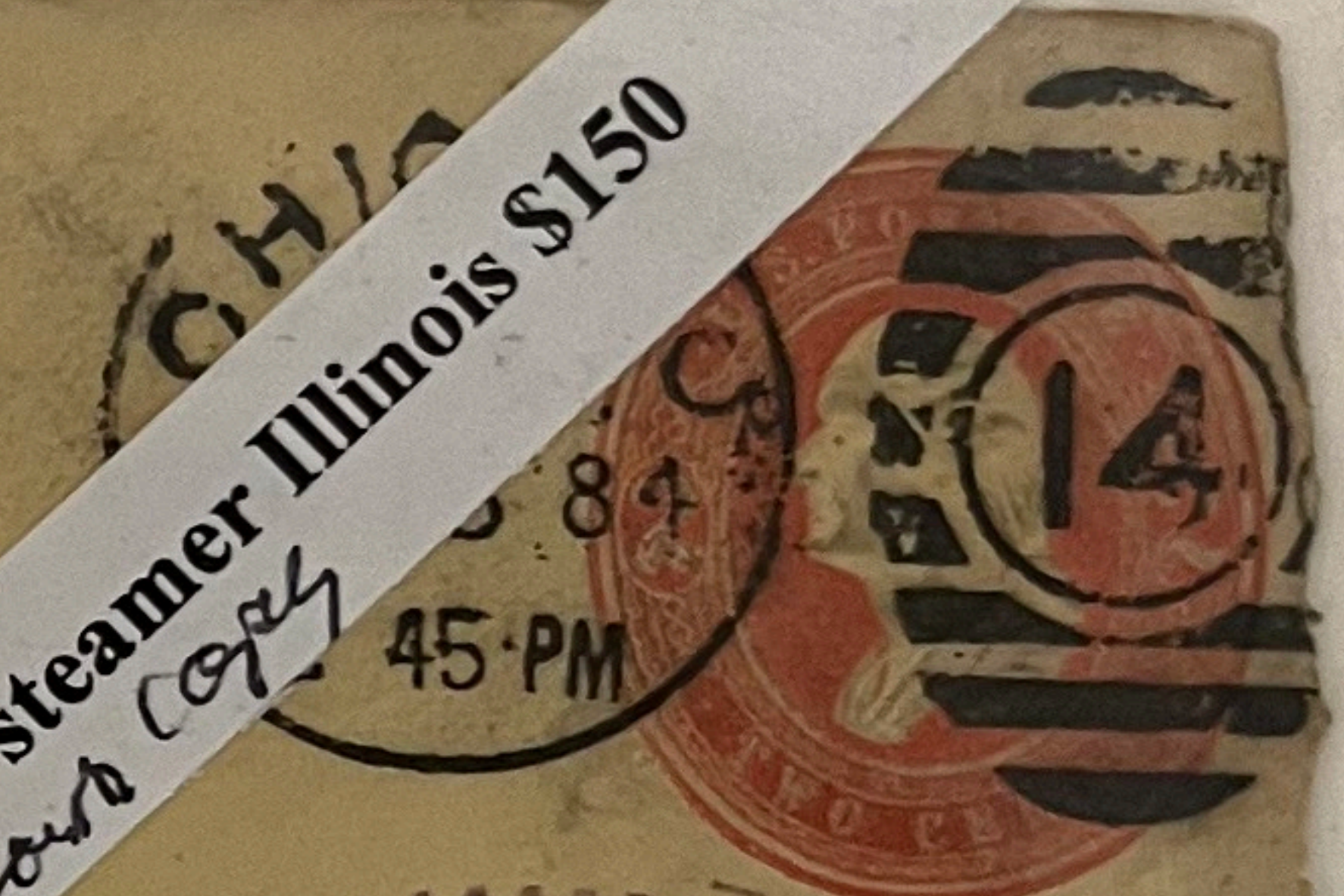

*Henry*  
*Illinois*

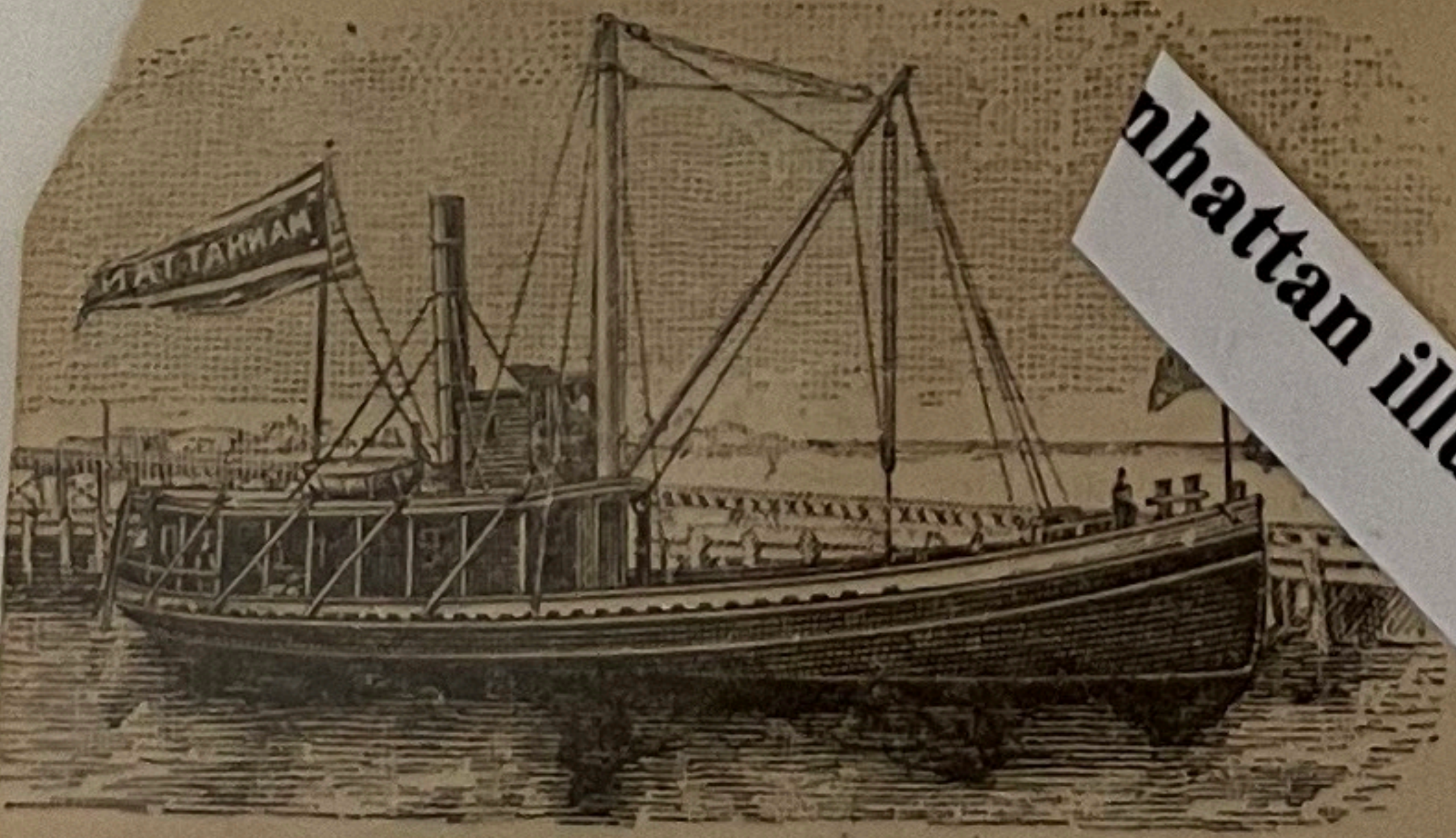

PROPELLER MANHATTAN  
69 WALL STREET, NEW YORK.

Manhattan Illinois cc \$125

M845A Manhattan

*Mr. R. J. Doherty*  
*Box 1839*  
*Bridgeport*  
*Conn*

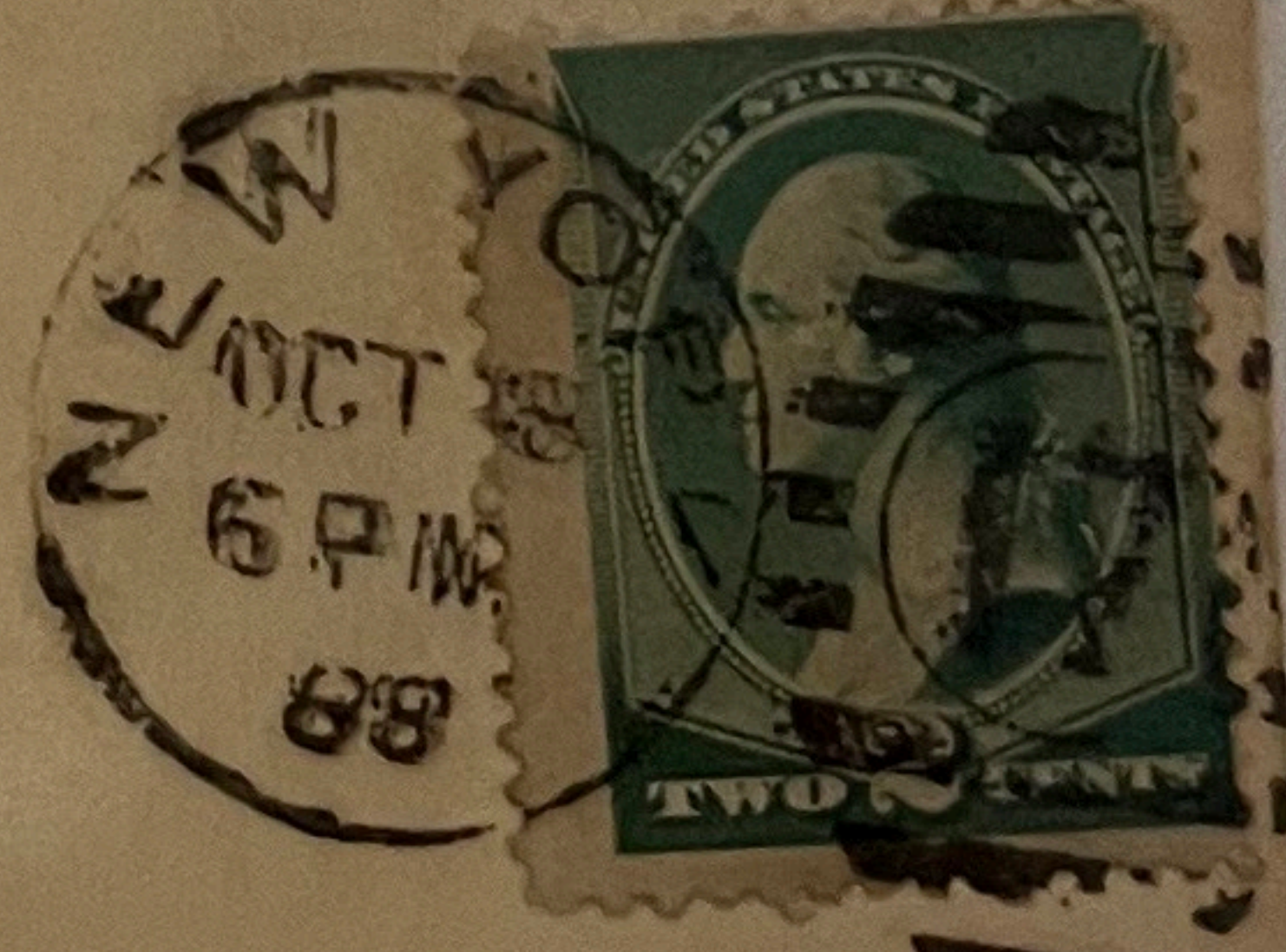



NINA SIMMES

NEW ORLEANS COA  
& Bayou Passenger  
STR. NINA SIMMES.  
W.R. Greathouse Capt. A.J. Reed, Clerk,  
LEAVES NEW ORLEANS  
Every Monday 5 P. M.  
And Returns At 10 A. M.

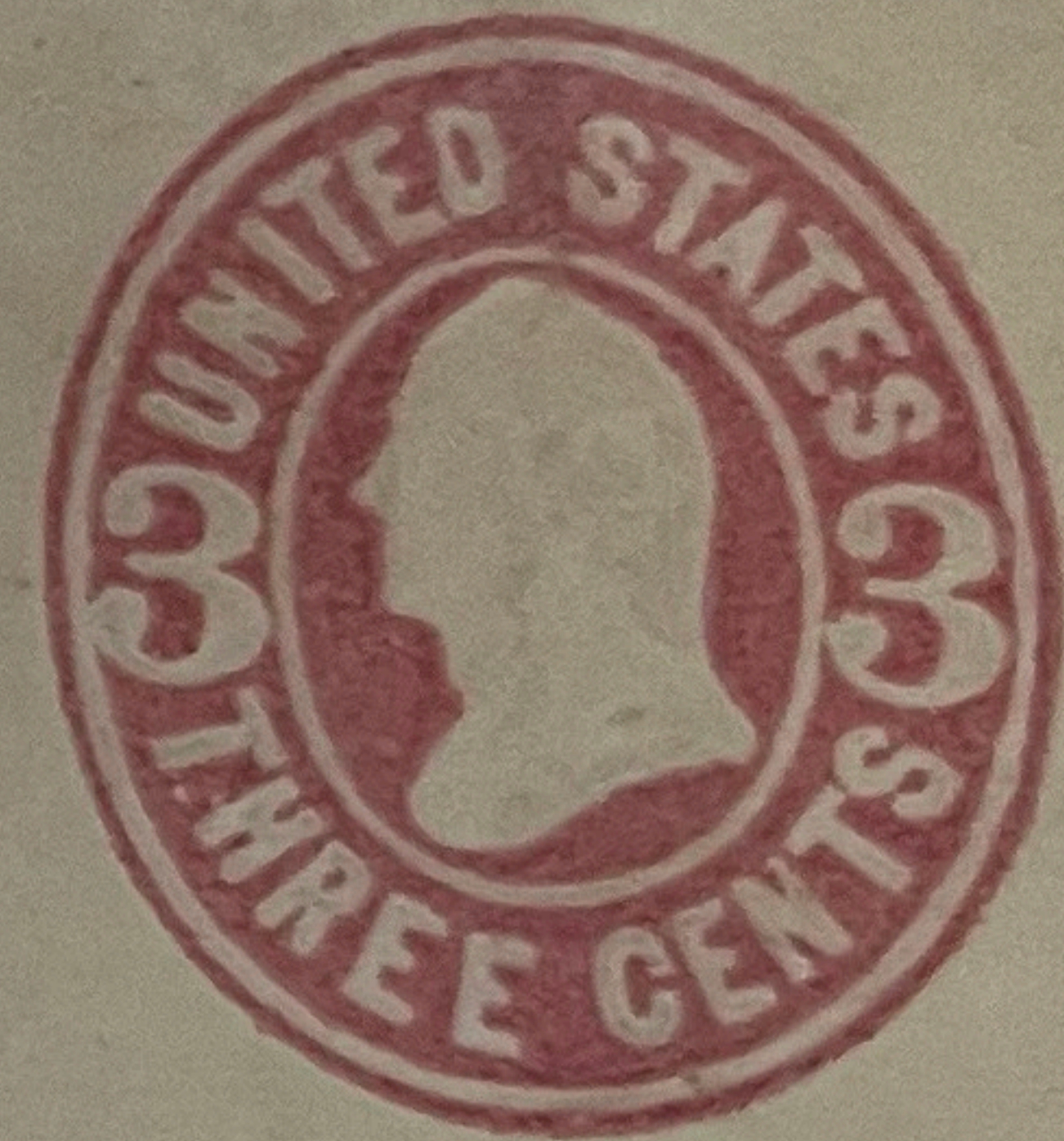

Messrs Joseph Hoyle Co.  
New Orleans

M1010 Nina Simmes rectangle, listing copy, plus 1868 freight bill, \$250

La.



USS CUSHING

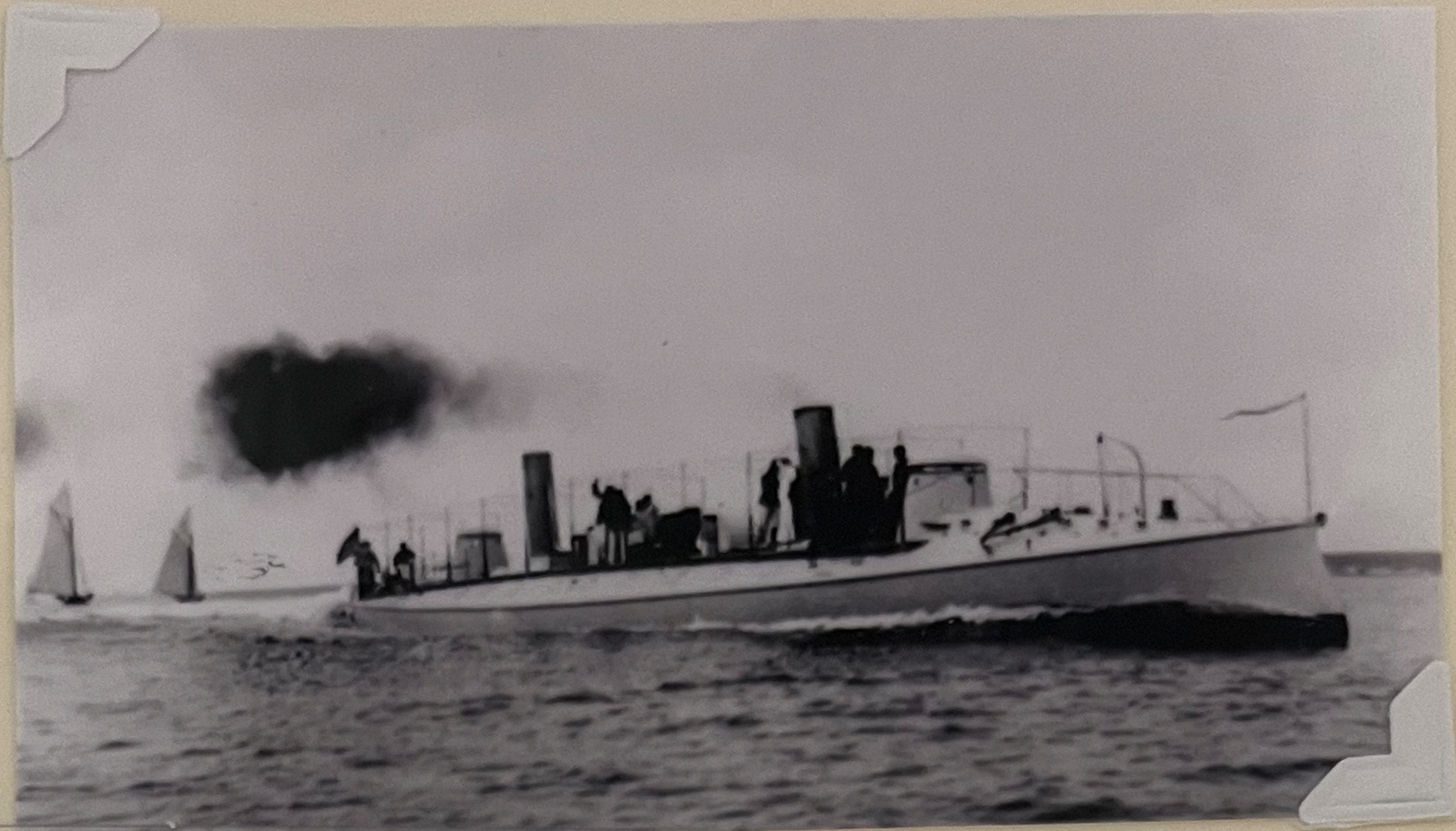

Naval Torpedo Station, and *Cushing* continued her torpedo experiments in this area until 1893.

*Cushing* arrived at Hampton Roads 31 March 1893 for temporary duty with the Naval Review Fleet, and in April she escorted HMS *Blake* and HMS *Caravels* to New York. *Cushing* returned to duty at Newport 6 May, working with the Whitehead torpedo. Based on Key West from 31 December 1897, *Cushing* reported to the North Atlantic Fleet's Blockading Force for picket patrol in the Florida Straits and courier duty for the Force. On 11.

Upon the declaration of war between the United States and Spain, *Cushing* was assigned to patrol the Cays, and on 7 August captured four small vessels and towed them to her anchorage at Piedras Cay. Four days later armed boats from *Cushing* and *Gwin* captured and burned a 20-ton schooner. Returning north in August, 1898, *Cushing* resumed her operations at the Newport Torpedo Station 14 September until decommissioned 8 November 1898. From 1901 to 1911 she was attached to the Reserve Torpedo Flotilla at Norfolk, and was sunk 24 September 1920 after use as a target.

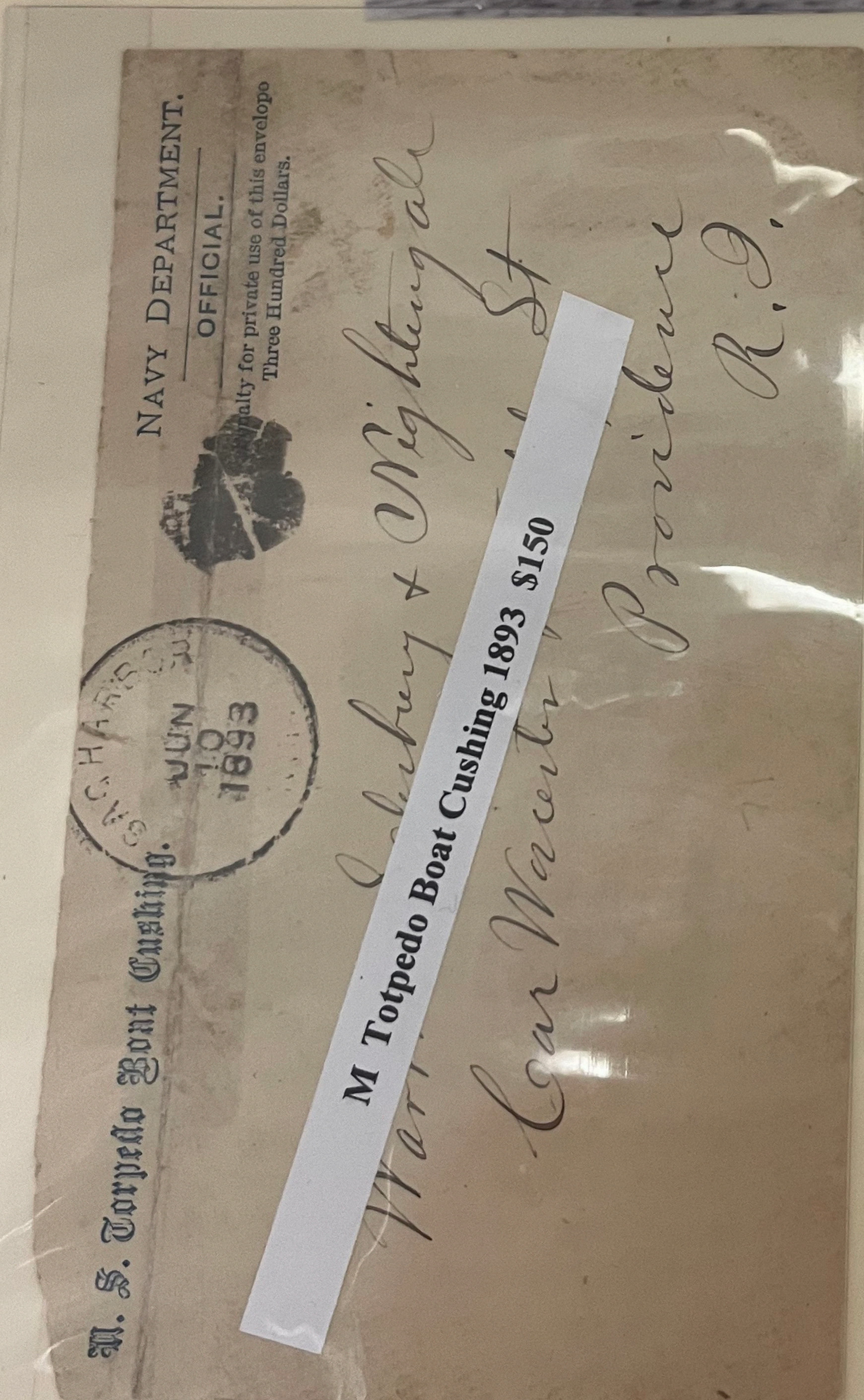

to Newport, Rhode Island for duty at the



to Newport, Rhode Island for duty at the

M. S. Torpedo Boat Cushing.



NAVY DEPARTMENT.

OFFICIAL.

Penalty for private use of this envelope  
Three Hundred Dollars.

**M Totpedo Boat Cushing 1893 \$150**

*Salisbury + Wightengale*  
*Warrenton St*  
*Car Waver*  
*Providence*  
*R.I.*

N  
C  
M  
O  
N  
N  
N  
W  
F  
U  
U  
A  
F  
T  
F  
W  
N  
N  
E  
N  
M  
O  
A  
C  
R  
R  
T  
D  
I  
R  
W  
T