

NASHVILLE AND EVANSVILLE PASSENGER PACKET,

Leaves Nashville Wednesday at 12 M.

Leaves Evansville Saturday at 4 P.M.

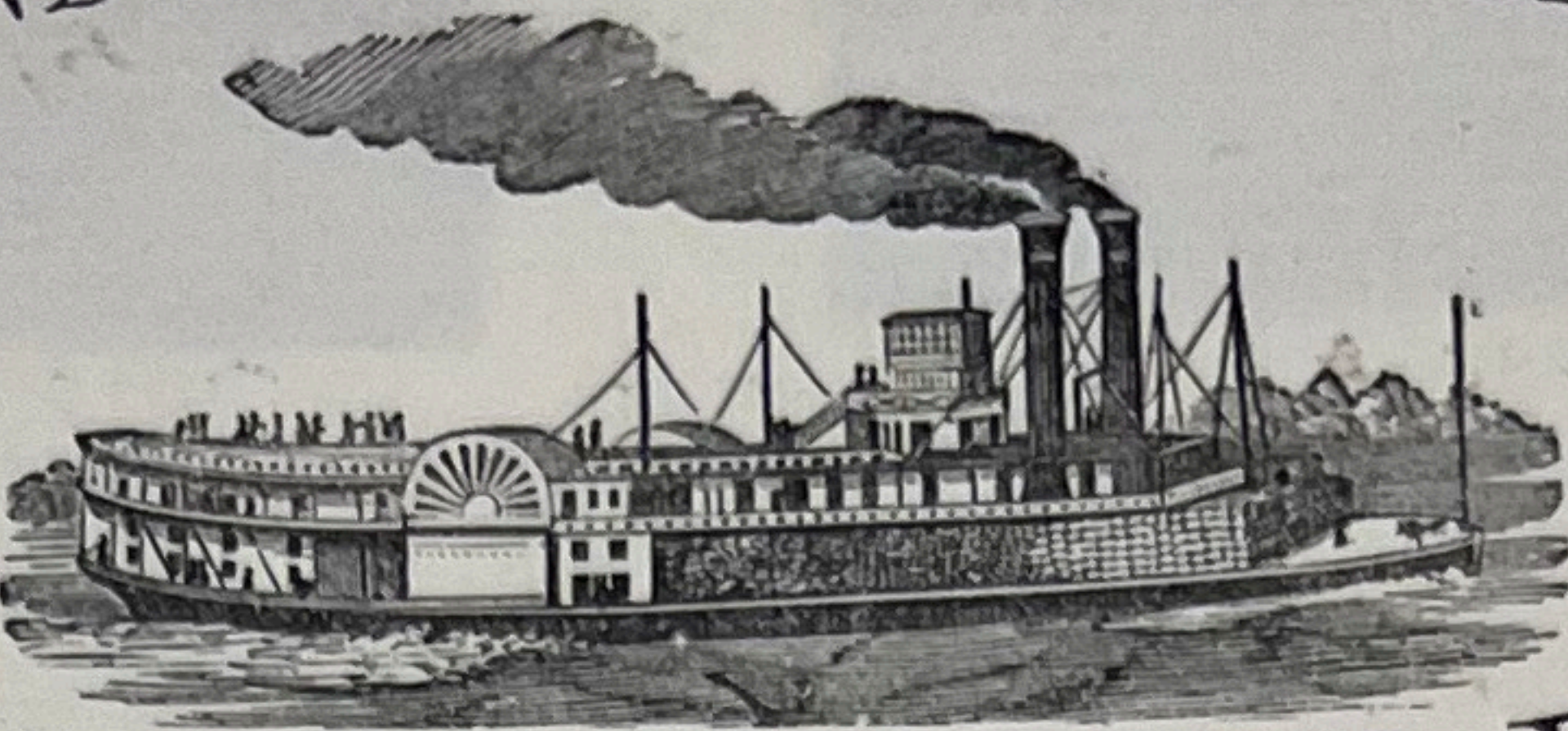

W. H. CHERRY,

JOLLY HARD, Clerk.

FRANC. CARELL, MASTER.

DAVE ATCHISON, 2d Clerk.

Feb 9th 1885.
On Cumberland River, Ky.

Dear Goodness
and Goodies:

We will arrive at Dover, Penn., at about supper time where we will remain until the cherry returns from Nashville. We had intended to go to N., then stop on our return but we could not do it - nor could we make connection with the Penn. River boats without being away from home too long. We will view every landmark of interest and if the showing is good will probably work up a trip down here even if we have to postpone the

Nashville, Paducah and Cairo U. S. Mail Steamer.

Leaves Nashville Tuesday at 4 P. M.
Leaves Paducah Every Saturday at 10 A. M.
Leaves Cairo Friday at 10 A. M.

STEAMER W. H. CHERRY,

WILLIAM STRONG, MASTER. | FELIX GRASTY, CLERK.

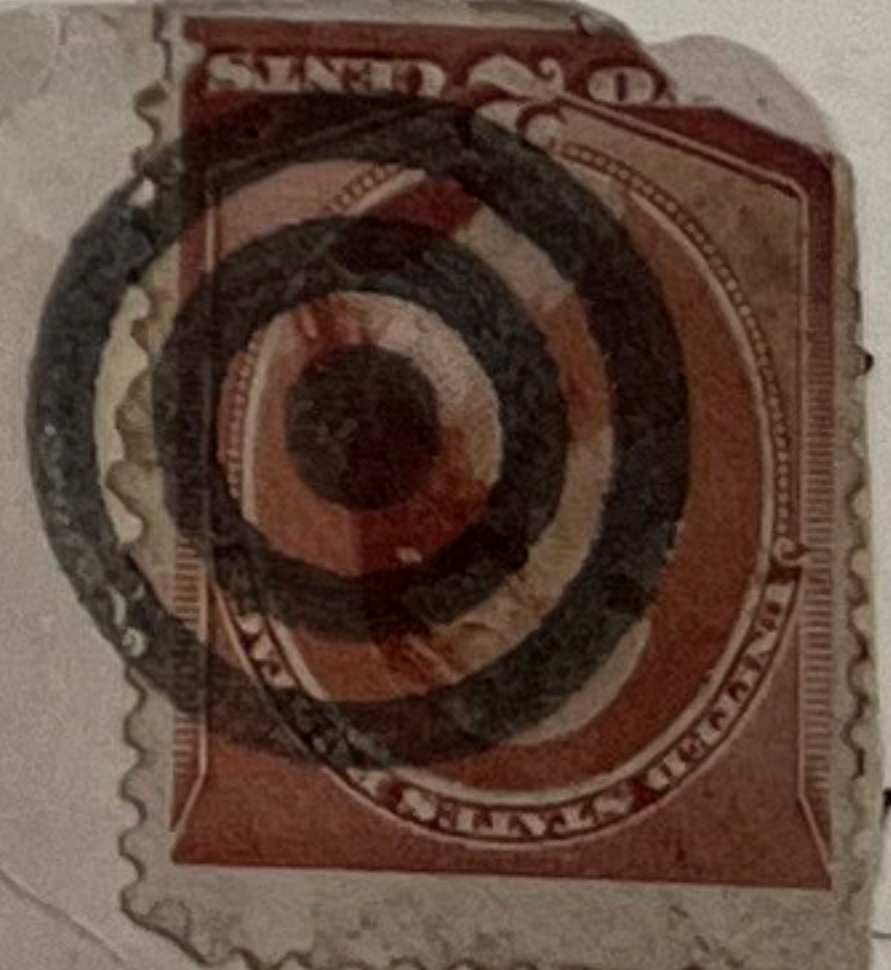

if
The
Gil-
ame,
can

Mrs. W. H. Bates,
Lock Box 154
Pekin,

Tazewell County,

Ills.

Bates.

P.S. - The
Nashville.

B.

J. J. DODD, MASTER.

LEONARD NOYES, CLERK.

LAFOURCHE TRANSPORTATION CO., Limited.

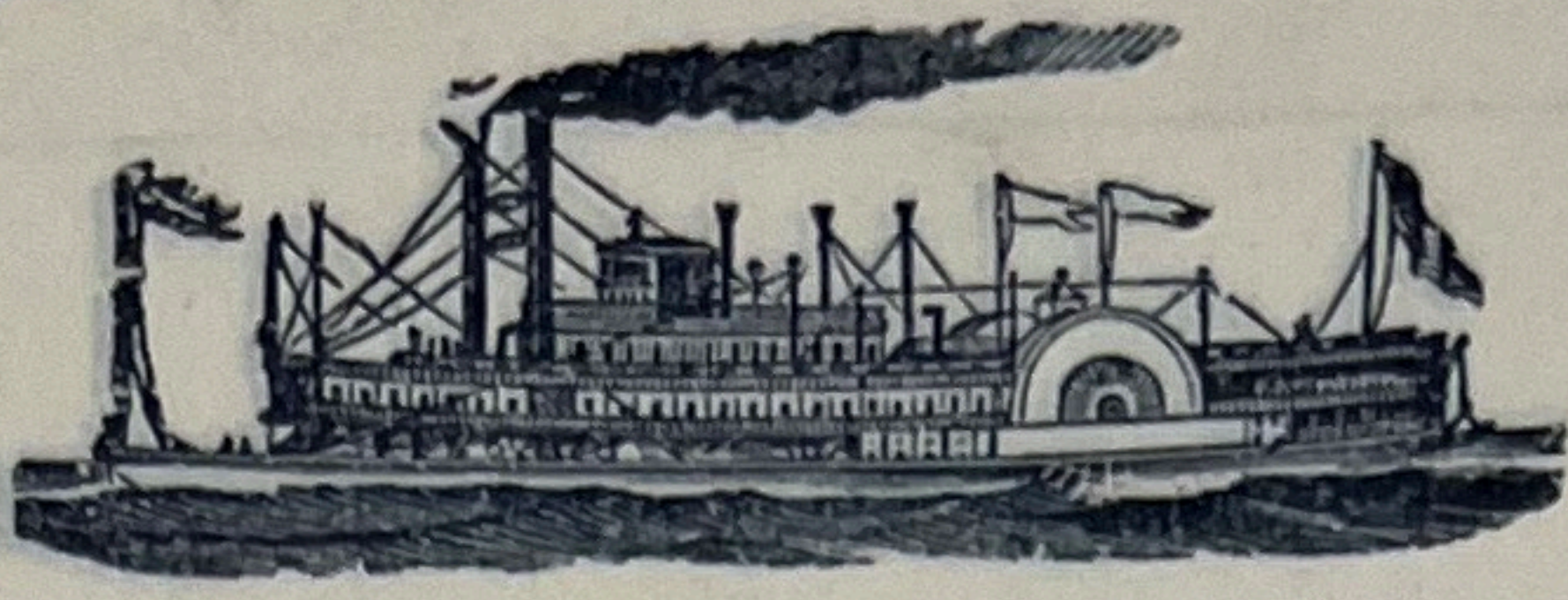

Str. JOHN HOWARD,
Office, No. 532 GRAVIER STREET,

November 1st 1895.

Donaldsonville

Friday night

My Darling Laura,

REGULAR BAYOU LAFOURCHE PACKET.

STEAMER

JOHN HOWARD,

J. J. DODD, Master, LEONARD NOYES, Clerk.



Miss Laura Woodruff.

No. 1616 Washington Ave.

City.

near

St Charles.

KO. 5L

you or myself by detailing an old monotony

Excepting all what is the usual nothing

has happened which I could mention.

Tuesday night I retired at 7 o'clock and broke

my sleeping record for a long time back.

REGULAR
CINCINNATI & WHEELING

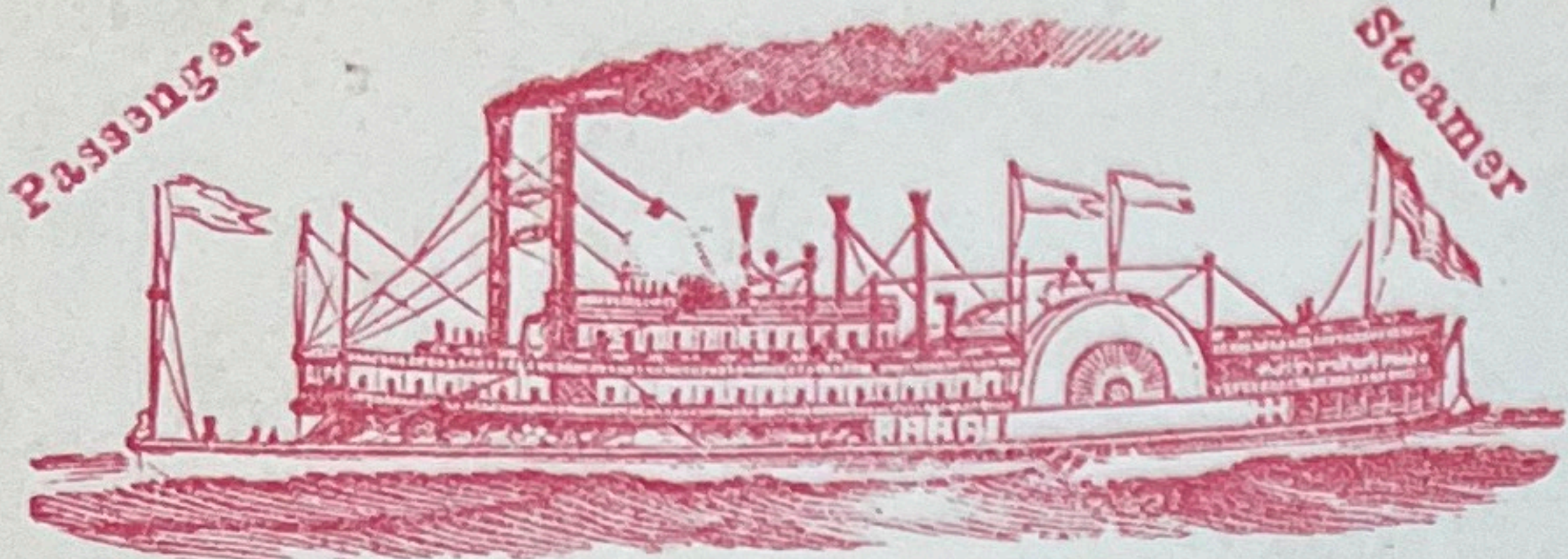

SIDNEY.

Leaves CINCINNATI 5 P.M. WHEELING 4 P.M.

Am't of Stores
Less Bills
Cash

23.20
17.02

6.18

Waid Cross
Racine
Ohio

REGULAR
CINCINNATI AND WHEELING
PASSENGER STEAMER

SIDNEY.

WM. M. LIST, Master. CHAS. D. LIST, Clerk.

Waid Cross

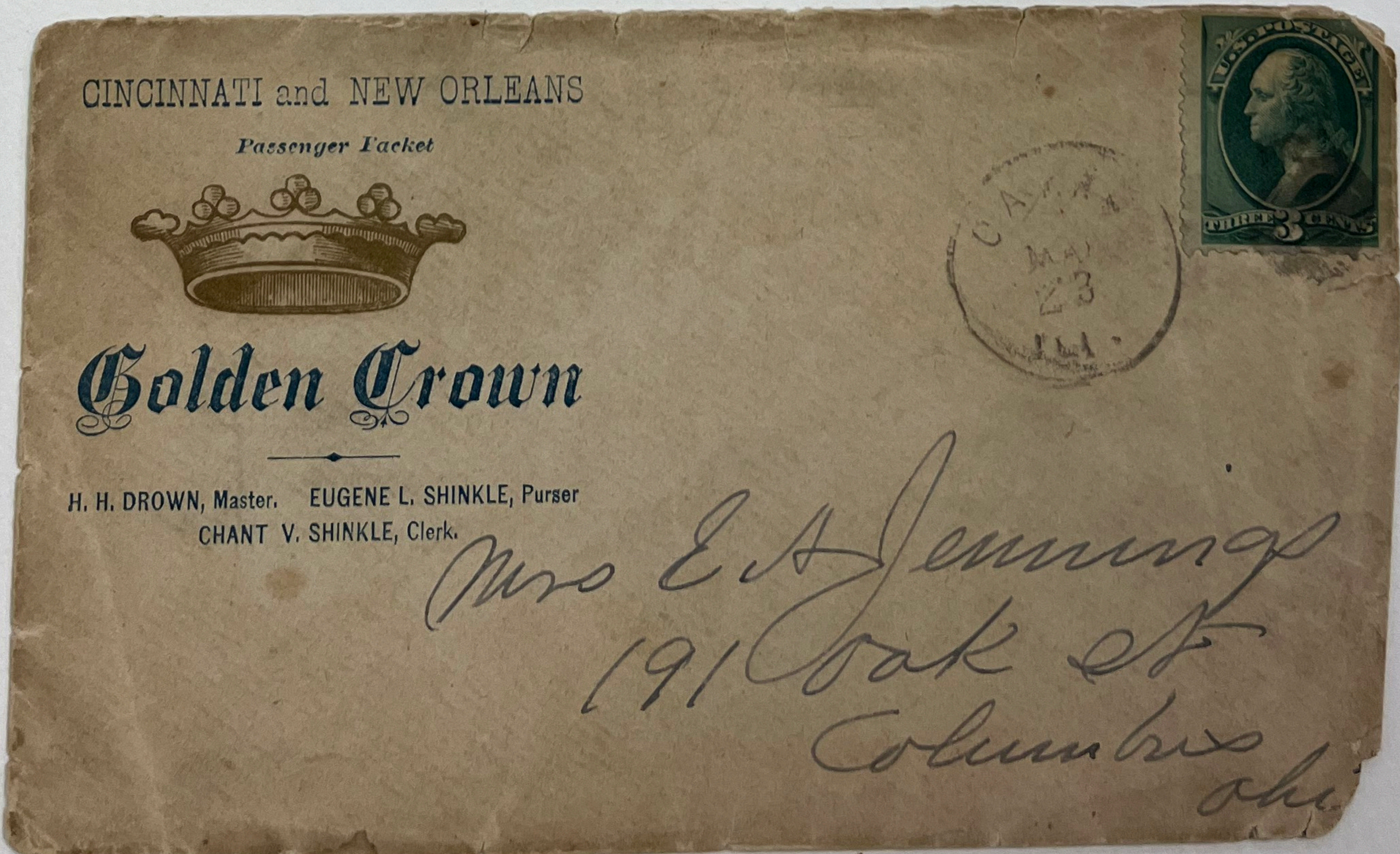
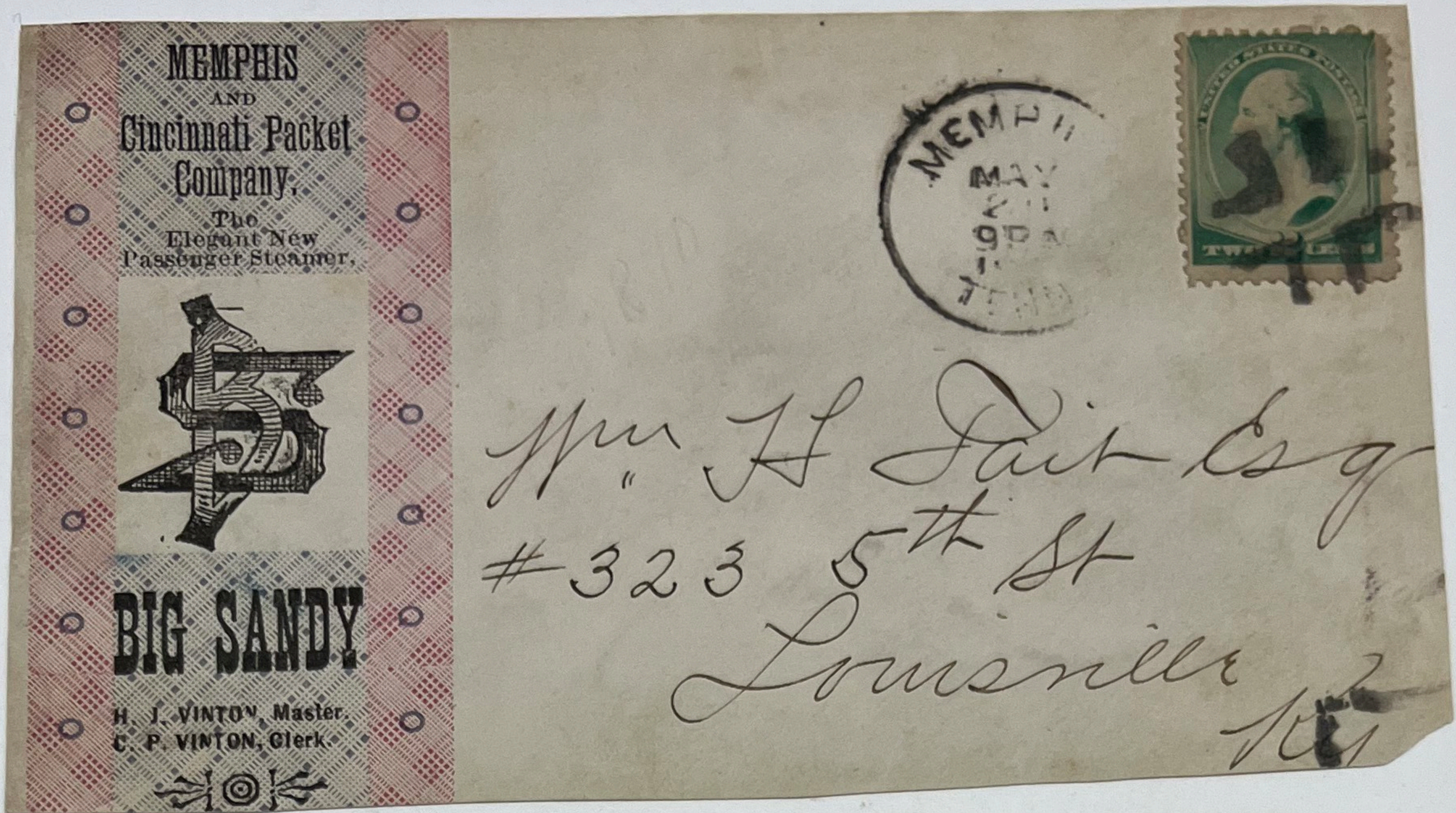

TENNESSEE RIVER PACKET LINE'S
and Elegant Passenger Steamer

SIDNEY.

WOODBURY,
ter.

EUGENE LIST,
Clerk.

Shred July 10 - 843

Fresh Beer 10 - 50

" " 14 705 955

88

Mail Order

HUTCHINSON & CO.

Boat Stores & Provisions,

Fresh Meats, Milk, Ice, Steamboat Oils,
Packing, Blocks, Ropes, Etc.,

HENDERSON, W. VA.

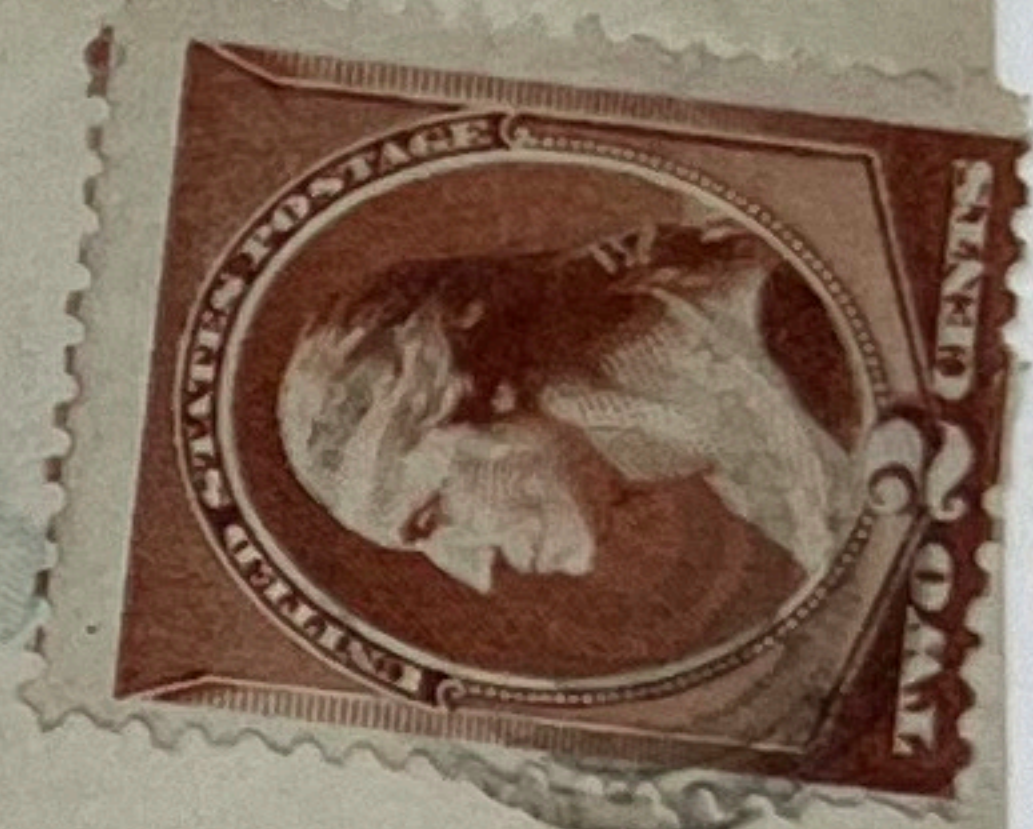

Mr. Joseph Alshires

*Gallipolis
Ohio*



ST. LOUIS AND NEW ORLEANS ANCHOR

GEO. S. EDGELL,
President.

GUS. J. MEISSONNIER,
Vice-Pres't &
Gen'l Mgr.

THO. C. ZEIGLER,
Sec'y.

JOHN BIRD,
Gen'l Frt. Agt.

CHAS M. BERKLEY,
Gen'l. Pass. Ag't.

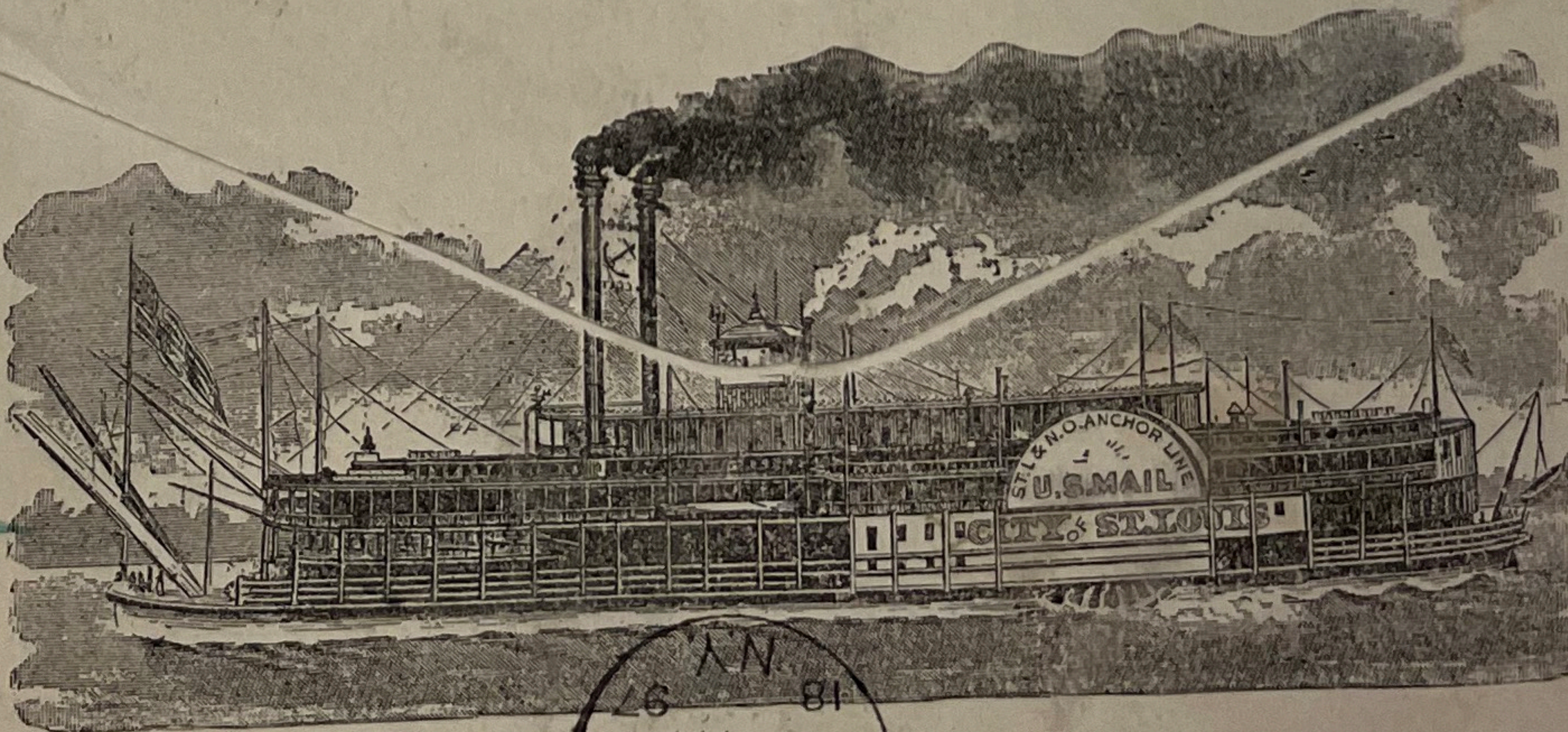

AGENTS.

FRANK CASSIDY,
CAIRO, ILL.

L. T. KAVANAUGH,
MEMPHIS, TENN

J. J. DONOVAN,
VICKSBURG, MISS

J. J. HAYES,
Gen'l. Trav. Ag't.
VICKSBURG, MISS

EUGENE PLATT,
Passenger Ag't.
VICKSBURG, MISS

J. B. WOODS,
NEW ORLEANS, LA

COMPANY'S OFFICE AT ST. LOUIS.

*U.S. MAIL STEAMER
CITY OF ST. LOUIS*

50
... ON WHARF BOAT FOOT OF CHESTNUT STREET UNLISTED
MISSISSIPPI PACKET

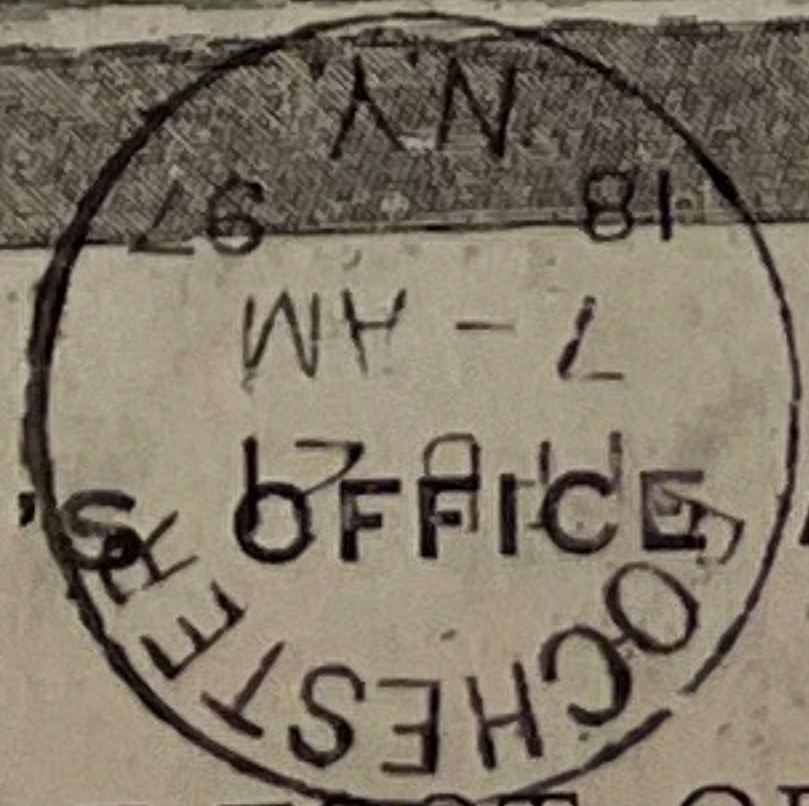

ST. LOUIS and NEW ORLEANS
ANCHOR LINE.



Dr C. D. Young
87 S. Fitch St
Rochester
N. Y.

City of St Louis
Care
VICKSBURG MISS.