Aunus

SUOMI 5 FINLAND 5

SUOMI 10 FINLAND 10

SUOMI 20 FINLAND 20

SUOMI 40 FINLAND 40

SUOMI 50 FINLAND 50

SUOMI 1 M FINLAND 1 M

SUOMI 10 FINLAND 10

SUOMI 5 M FINLAND

SUOMI 40 FINLAND 40

SUOMI 10 M FINLAND

$60

$50

Set $1400 - w/ Cert

#18

PUOLUSTUSVOIMAT KENTTÄPOSTIA

PUOLUSTUSVOIMAT KENTTÄPOSTIA

PUOLUSTUSVOIMAT KENTTÄPOSTIA

SUOMI 20 FINLAND 20

SUOMI 10 M FINLAND

PUOLUSTUSVOIMAT 1943 KENTTÄPOSTIA

PUOLUSTUSVOIMAT 1943 KENTTÄPOSTIA

$900

PUOLUSTUSVOIMAT 1944 KENTTÄPOSTIA

SUOMI KENTTÄ-POSTI FÄLTPOST 2 FINLAND

SUOMI KENTTÄ-POSTI FÄLTPOST 3½ FINLAND

PUOLUSTUSVOIMAT 1944 KENTTÄPOSTIA

RECEIVED
MAY 4 1897
170
Bureau, Engraving & Printing
PB #266
Sc-tenent pair
266-267
TN II & III

Bureau, Engraving & Printing.
3120
SERIES 1902
UNITED STATES OF AMERICA
1706 FRANKLIN 1790
POSTAGE
ONE CENT

Bureau, Engraving & Printing.
3248
UNITED STATES OF AMERICA
2
POSTAGE
TWO CENTS

3840
UNITED STATES OF AMERICA
POSTAGE
TWO CENTS

UNITED STATES OF AMERICA
1809 LINCOLN 1865
5
POSTAGE
FIVE CENTS
SERIES 1902
3158

UNITED STATES OF AMERICA
4
FOUR POSTAGE FOUR CENTS
MILWAUKEE WIS. DEC 19
599

Early to #330

Bureau, Engraving & Printing
5281
U.S. POSTAGE
TWO CENTS

U.S. POSTAGE
TWO CENTS
4884

Bureau, Engraving & Printing
4956
U.S. POSTAGE
50 CENTS 50
LINCOLN
NEBR.

U.S. POSTAGE
3 CENTS 3
Bureau, Engraving & Printing
4926

4932
U.S. POSTAGE
4 CENTS 4
Bureau, Engraving & Printing

U.S. POSTAGE
5 CENTS 5
Bureau, Engraving & Printing

#331 - #347

U.S. POSTAGE
1809 FEB. 12 1909
TWO CENTS
Bureau, Engraving & Printing
4978

Bureau, Engraving & Printing
4982
U.S. POSTAGE
1809 FEB. 12 1909
TWO CENTS

U.S. POSTAGE
ALASKA-YUKON-PACIFIC
1909
WILLIAM H. SEWARD
TWO CENTS
Bureau, Engraving & Printing
5250

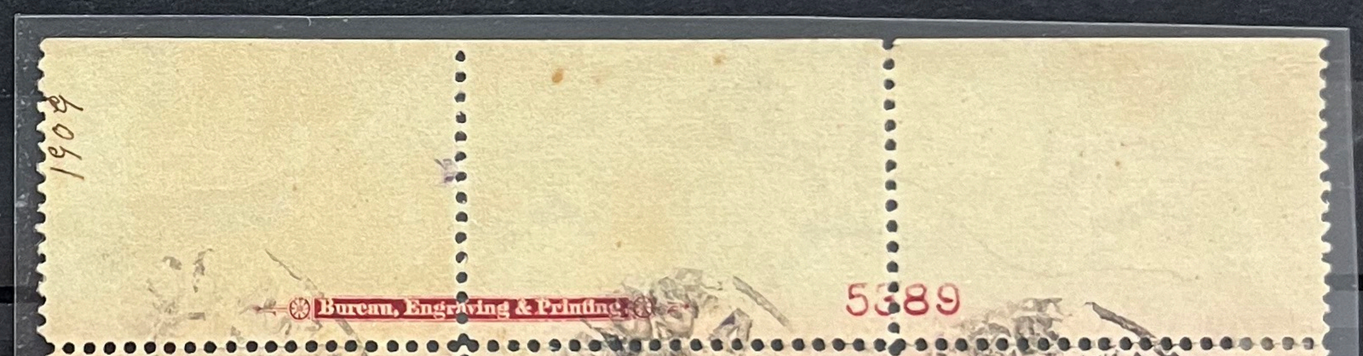
HUDSON-FULTON CELEBRATION
1609 1909
U.S. POSTAGE
TWO CENTS
Bureau, Engraving & Printing
5389

HUDSON-FULTON CELEBRATION
1609 1909
U.S. POSTAGE
TWO CENTS
Bureau, Engraving & Printing
5395

#367 - #373

Bureau, Engraving & Printing.

5515

U.S.POSTAGE TWO CENTS

U.S.POSTAGE 3 CENTS 3

5131

U.S.POSTAGE 4 CENTS 4

6025

Bureau, Engraving & Printing.

A 5709

ONE CENT

☆ 5672

#374 - #384

409
Matched
set

Blank

7103
U.S.POSTAGE
1 CENT 1

7208
U.S.POSTAGE
2 CENTS 2

U.S.POSTAGE
5 CENTS 5
7235

U.S.POSTAGE
6 CENTS 6
5419

U.S.POSTAGE
7 CENTS 7
6903

U.S.POSTAGE
9 CENTS 9
6907

#424 - #440

#424 - #440

10541
U.S.POSTAGE
COLUMBUS,
OHIO

10216
2 CENTS
U.S.POSTAGE

498
13363
1 CENT
U.S.POSTAGE

7215

9986
U.S. POSTAGE
1 CENT

U.S. POSTAGE
2 CENTS
1944

8998

U.S.POSTAGE 3 CENTS 3

526 USED PLATE BLOCK
w/SCOUTING FLEET CANCEL

SCOUTING FLEET

10822

U.S.POSTAGE 2 CENTS 2

11260

11425

10032

CHICAGO ILL

9333

#519-#536

13596

8336 S 30

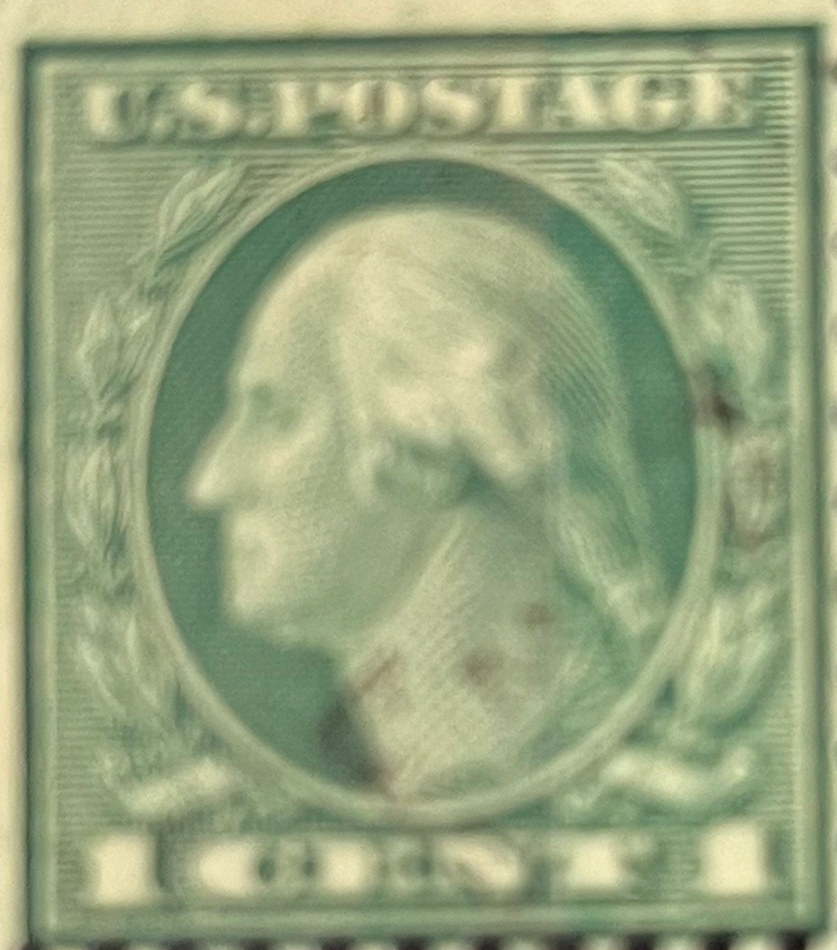
U.S. POSTAGE
1 CENT

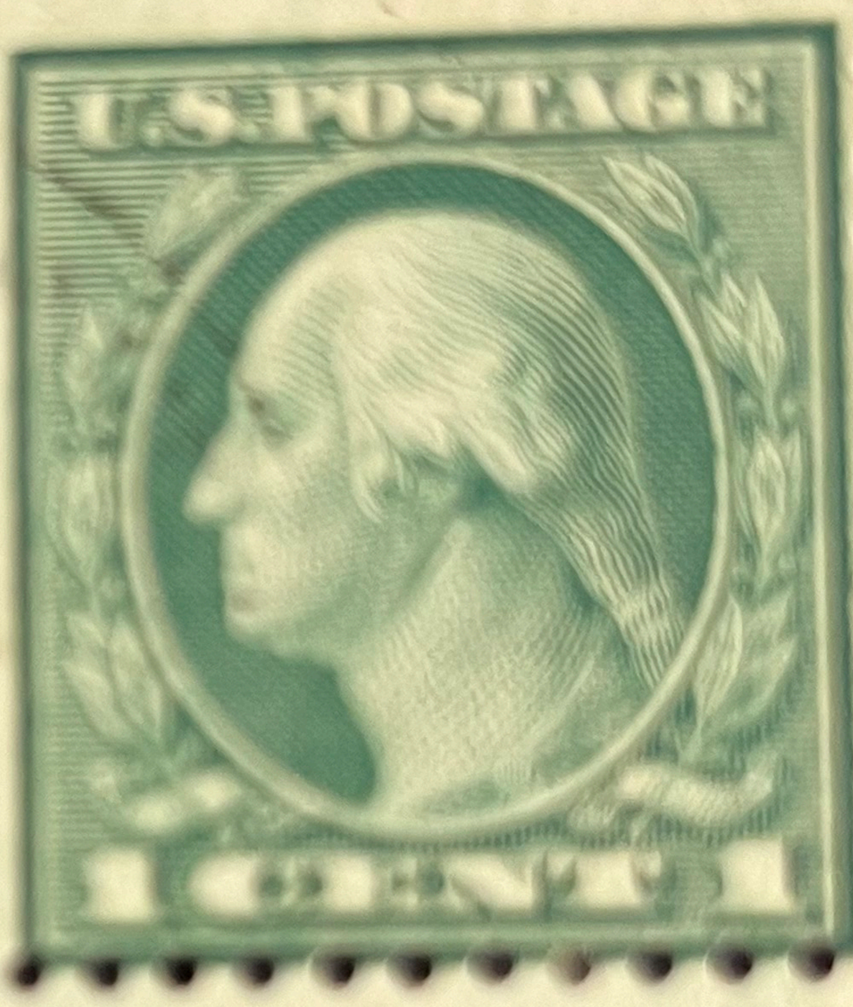
U.S. POSTAGE
1 CENT

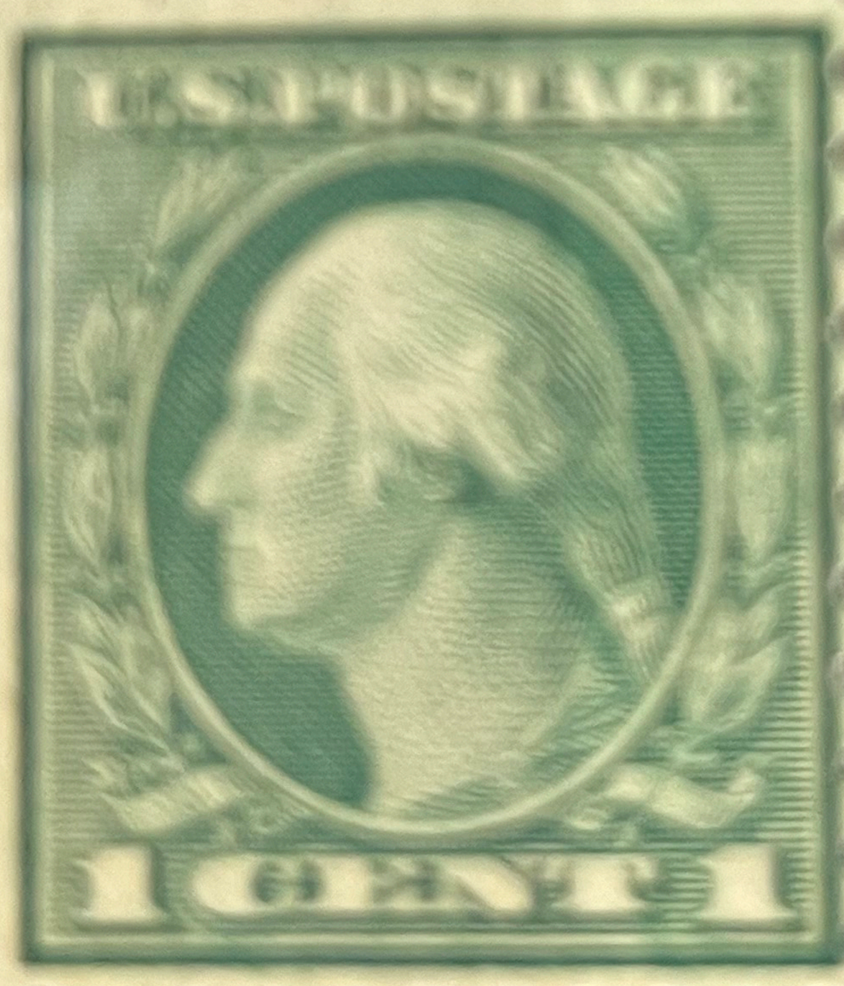
U.S. POSTAGE
1 CENT

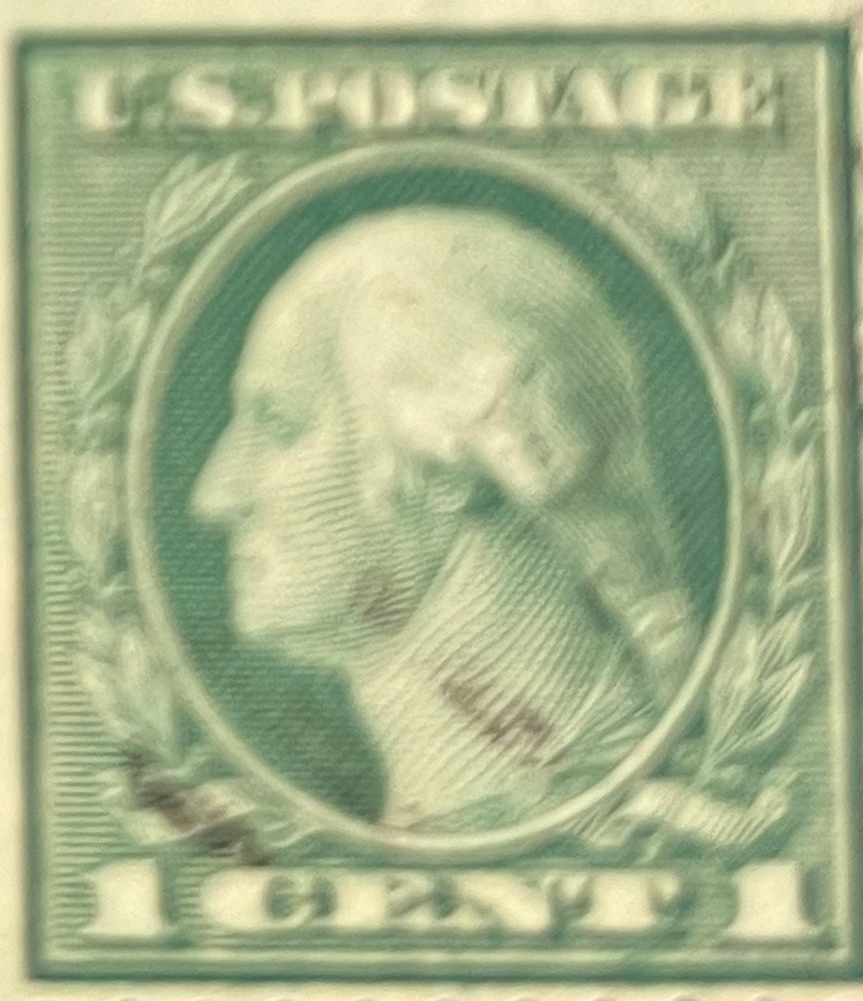
U.S. POSTAGE
1 CENT

8179
8177
U.S. POSTAGE
2 DOLLARS 2

12420
PILGRIM TERCENTENARY
1620 1920
1 THE MAYFLOWER 1 CENT

12423
PILGRIM TERCENTENARY
1620 1920
2 LANDING OF THE PILGRIMS 2 CENTS

PILGRIM TERCENTENARY
1620 1920
5 SIGNING OF THE COMPACT 5 CENTS
PEORIA ILL
12427

#537 - #550

15204

15553

4187

15408

1684 JAN 18 9 PM

17020

15799

17465

#551 - #573

UNITED STATES POSTAGE
McKINLEY
7 CENTS
16453

UNITED STATES POSTAGE
20 GOLDEN GATE 20
CENTS
19649

UNITED STATES POSTAGE
1 LINCOLN MEMORIAL 1
DOLLAR
18680

UNITED STATES POSTAGE
2 U.S. CAPITOL 2
DOLLARS
14306

F 14857

15028

Special Delivery

14886

15761

15755

16799

UNITED STATES POSTAGE
LEXINGTON-CONCORD
ONE CENT

16813

UNITED STATES POSTAGE
LEXINGTON-CONCORD
TWO CENTS

16808

UNITED STATES POSTAGE
LEXINGTON-CONCORD
FIVE CENTS

17355

16694

16960

16958

16928

5¢

16926

NORSE-AMERICAN
CENTENNIAL
1825 1925
UNITED STATES POSTAGE
TWO CENTS

NORSE-AMERICAN
CENTENNIAL
1825 1925
UNITED STATES POSTAGE
FIVE CENTS

#610 - #621

18027

18601

Special Delivery

18552

EXHIBIT ION, OCT. 16TH

8774

18767

18360

$622 - #631

UNITED STATES POSTAGE
FRANKLIN
1 CENT
20076

UNITED STATES POSTAGE
HARDING
1½ CENTS
19058

UNITED STATES POSTAGE
WASHINGTON
2 CENTS
19911

UNITED STATES POSTAGE
WASHINGTON
2 CENTS
19747

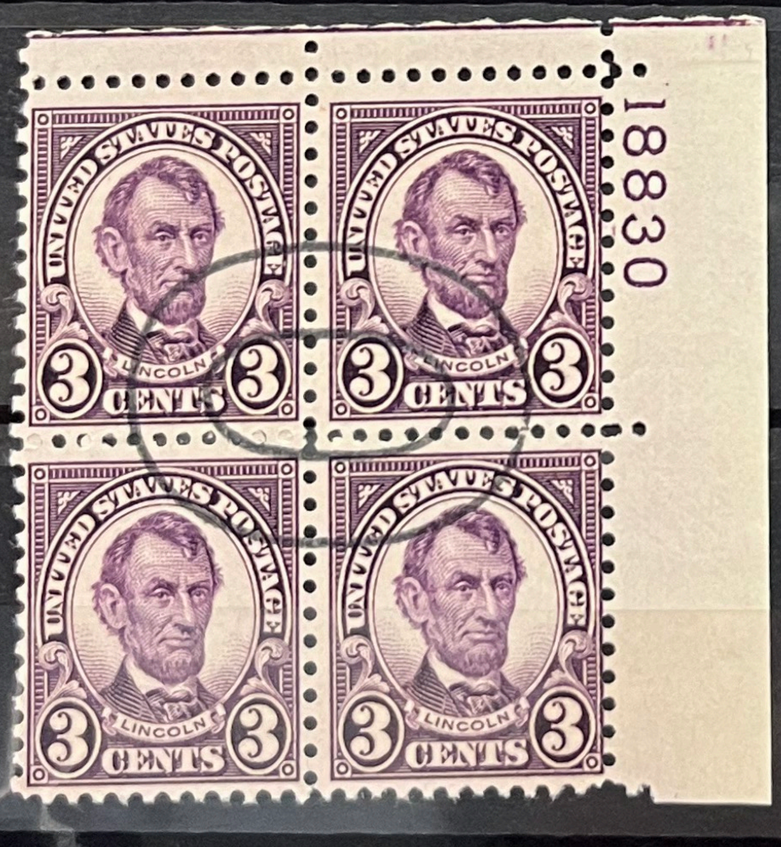
UNITED STATES POSTAGE
LINCOLN
3 CENTS
18830

UNITED STATES POSTAGE
ROOSEVELT
5 CENTS
18909

UNITED STATES POSTAGE
GARFIELD
6 CENTS
18420

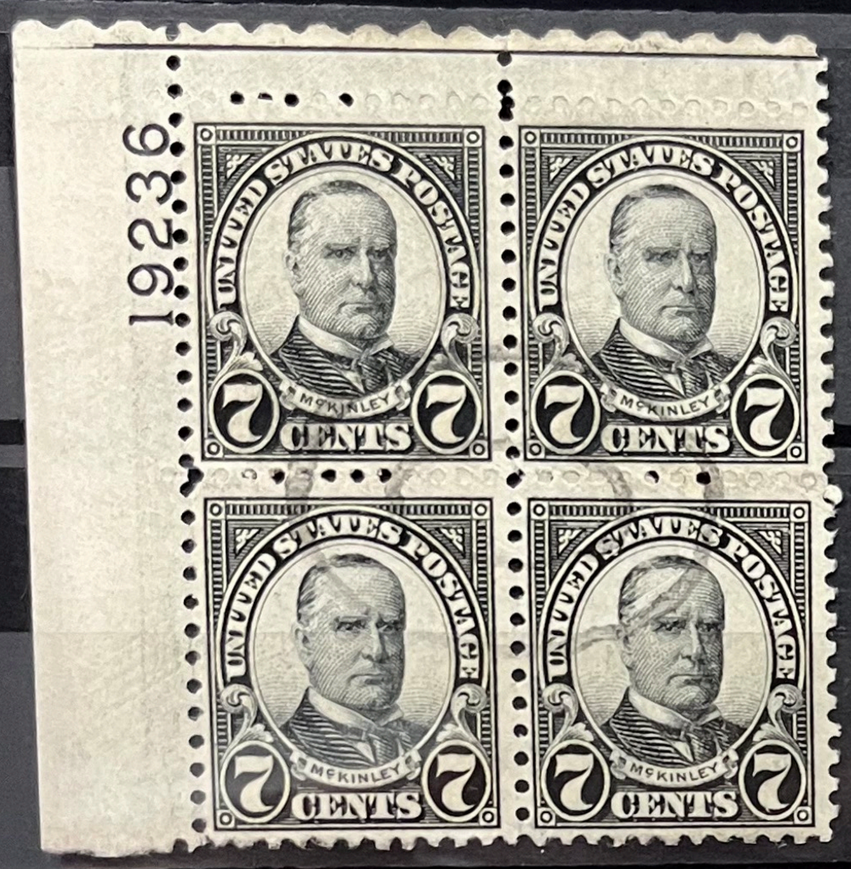
19236
UNITED STATES POSTAGE
McKINLEY
7 CENTS

UNITED STATES POSTAGE
GRANT
8 CENTS
20129

UNITED STATES POSTAGE
JEFFERSON
9 CENTS

18614
UNITED STATES POSTAGE
MONROE
10 CENTS

#632 - #642

F 19039

F 19065

19495

19070

19054

19908

19657

19661

#643 - #650

TOP

19736

19720

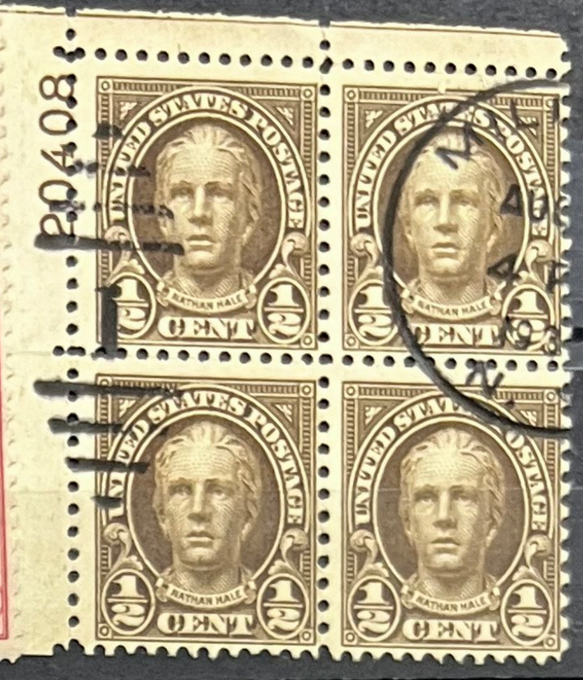

#651 - #657

19339
Kans.
Kans.
Kans.
Kans.

19181
Kans.
Kans.
Kans.
Kans.

19447
Kans.
Kans.
Kans.
Kans.

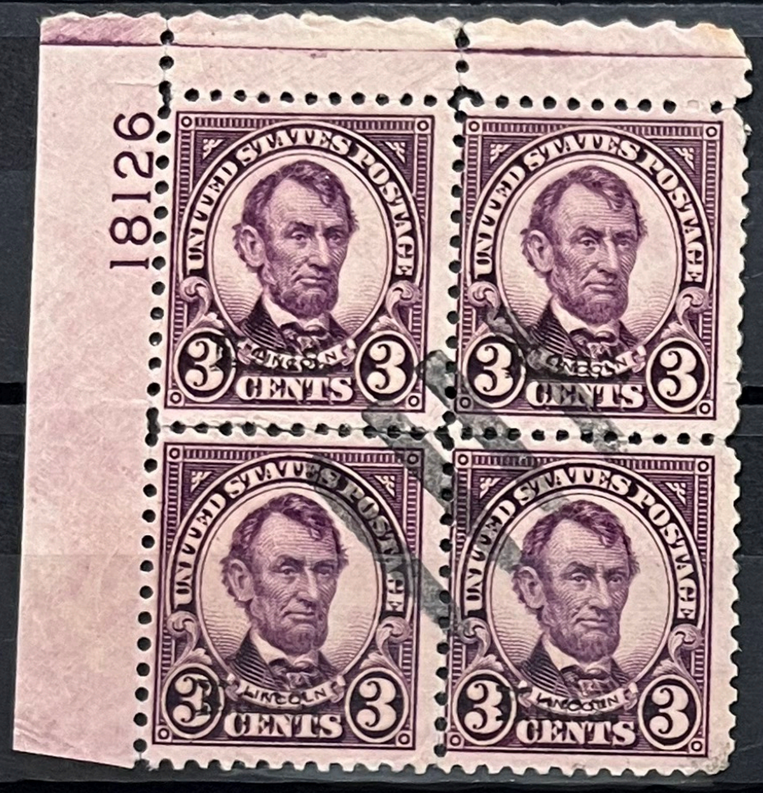
18126
Kans.
Kans.
Kans.
Kans.

18038
Kans.
Kans.
Kans.
Kans.

18907
Kans.
Kans.
Kans.
Kans.

Kans.
Kans.
Kans.
Kans.

18740
Kans.
Kans.

Kans.
Kans.
Kans.
Kans.

18744
Kans.
Kans.
Kans.
Kans.

Kans.
Kans.
Kans.
Kans.

19339
Nebr.
1 CENT

19182
Nebr.
1½ CENTS

19378
Nebr.
2 CENTS

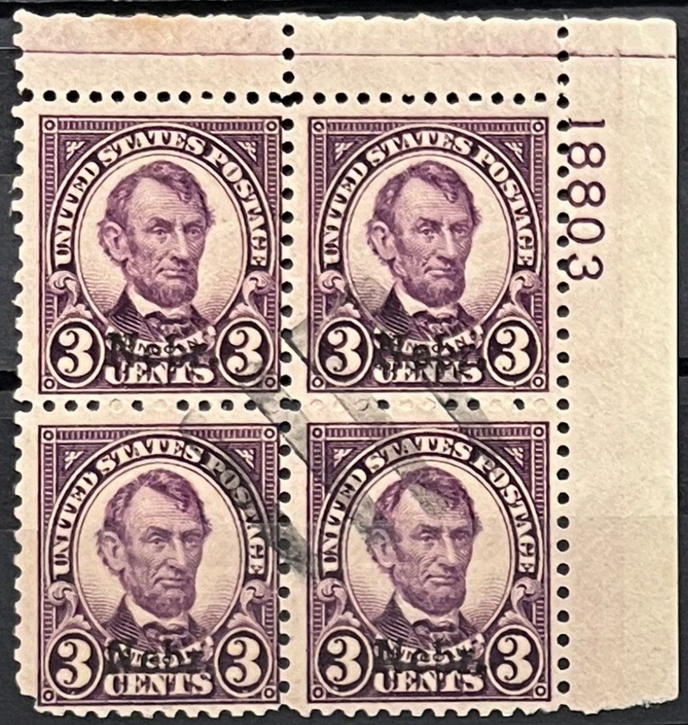
18803
Nebr.
3 CENTS

18038
Nebr.
4 CENTS

18908
Nebr.
5 CENTS

18037
Nebr.
6 CENTS

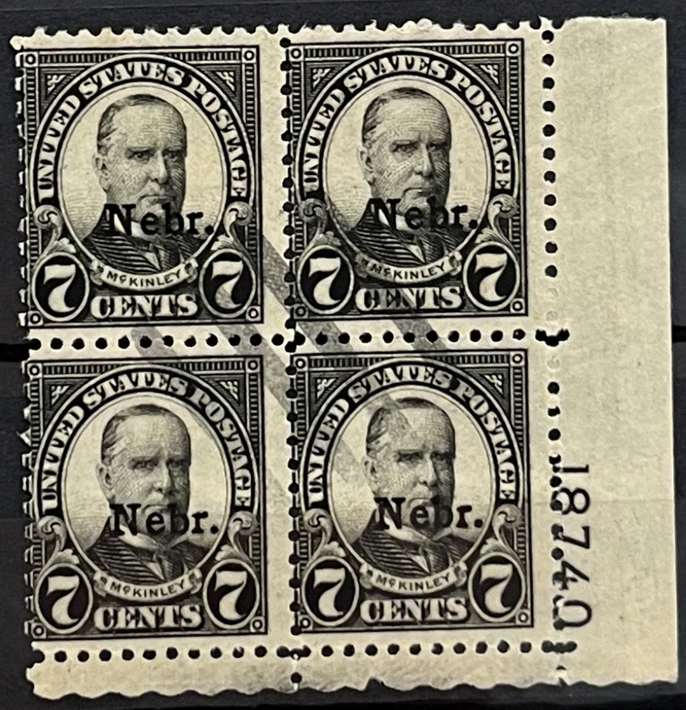
18740
Nebr.
7 CENTS

19618
Nebr.
8 CENTS

18742
Nebr.
9 CENTS

19234
HASTINGS
NEB.
Nebr.
10 CENTS

#670 - #679

#690 - #690

20618

20708

21079

20549

20548

20535

20538

20519

20552

20453

20493

F 20483

F 20472

#692 - #703

20560

20573

20632

20760

20944

20568

20638

20570

20563

20565

20640

20642

#704 - #715

F 20815

UNITED STATES POSTAGE
III OLYMPIC WINTER GAMES
LAKE PLACID NEW YORK
FEBRUARY 4-13, 1932
2 TWO CENTS 2

20875

UNITED STATES POSTAGE
ARBOR DAY
2 1872-1932 2
TWO CENTS

20865

UNITED STATES POSTAGE
X OLYMPIAD LOS ANGELES 1932
3 CENTS 3

20871

UNITED STATES POSTAGE
X OLYMPIAD LOS ANGELES 1932
5 CENTS 5

21404

UNITED STATES POSTAGE
WASHINGTON
3 CENTS 3

#724 - #734

7 CENTS
U.S.POSTAGE
BYRD ANTARCTIC EXPEDITION II
LITTLE AMERICA
1927
1928
1929
1933
21170

5 CENTS
U.S.POSTAGE
FIVE CENTS
KOŚCIUSZKO
1783
1933
21174

7 CENTS
U.S.POSTAGE
BYRD ANTARCTIC EXPEDITION II
LITTLE AMERICA
1927
1928
1929
21170

U.S.POSTAGE
CENTURY OF PROGRESS
CHICAGO
1833-1933
III
21129

3 CENTS
THREE CENTS
U.S.POSTAGE
NRA
IN A COMMON DETERMINATION
21163

1 CENT
U.S.POSTAGE
CHICAGO CENTURY OF PROGRESS
1833 1933
21131

3 CENTS
THREE CENTS
U.S.POSTAGE
WASHINGTON'S HEADQUARTERS
NEWBURGH,N.Y.
1783-1933
21121

3 CENTS
GENERAL OGLETHORPE
U.S.POSTAGE
UNITED STATES POSTAGE
1733
1933
21097

3 CENTS
DANIEL WEBSTER
UNITED STATES POSTAGE
1782
1932
F 21035

3 CENTS
WILLIAM PENN
UNITED STATES POSTAGE
1682
1932
21075

21191

MARYLAND TERCENTENARY 1634 1934

The Ark and the Dove

3 U.S. POSTAGE THREE CENTS 3

3¢ U.S. POSTAGE FIFTH INTERNATIONAL PHILATELIC EXHIBITION NEW YORK COLISEUM 1956

25374

U.S. Postage IN MEMORY AND IN HONOR OF THE MOTHERS OF AMERICA THREE CENTS

21212

1634 - WISCONSIN TERCENTENARY - 1934

NICOLET'S LANDING ON THE SHORES OF GREEN BAY

UNITED STATES POSTAGE 3¢

21241

#735 - #739

F 21248

F 21256

21265

21331

21278

#740 - #749

F 21322

U.S. POSTAGE 6¢ CRATER LAKE

21333

8¢ ZION U.S. POSTAGE

21327

F 21337

GREAT SMOKY MOUNTAINS 10 CENTS UNITED STATES POSTAGE

U.S. POSTAGE 7¢ SEVEN CENTS ACADIA

U.S. POSTAGE 9¢ GLACIER

21318

#740 - #749

21119

21169

21203

F 21238

#752 - #755

21247

21254

21328

21279

21322

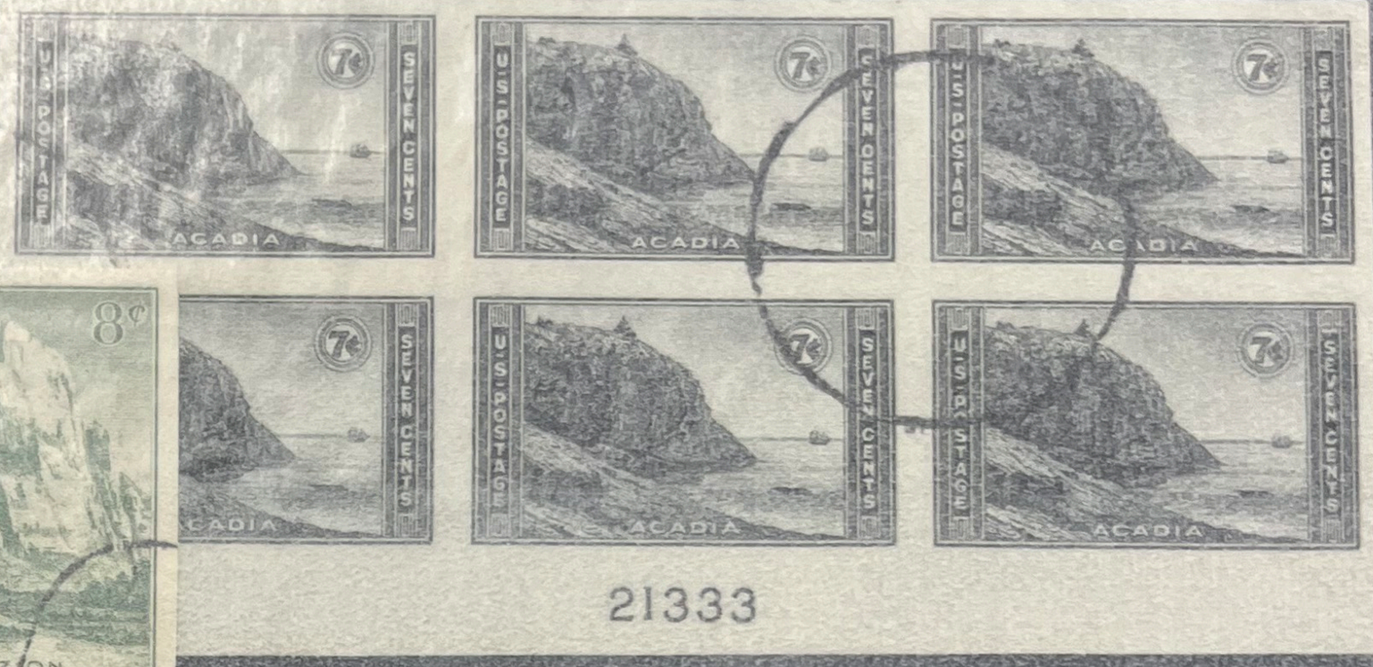

21333

21326

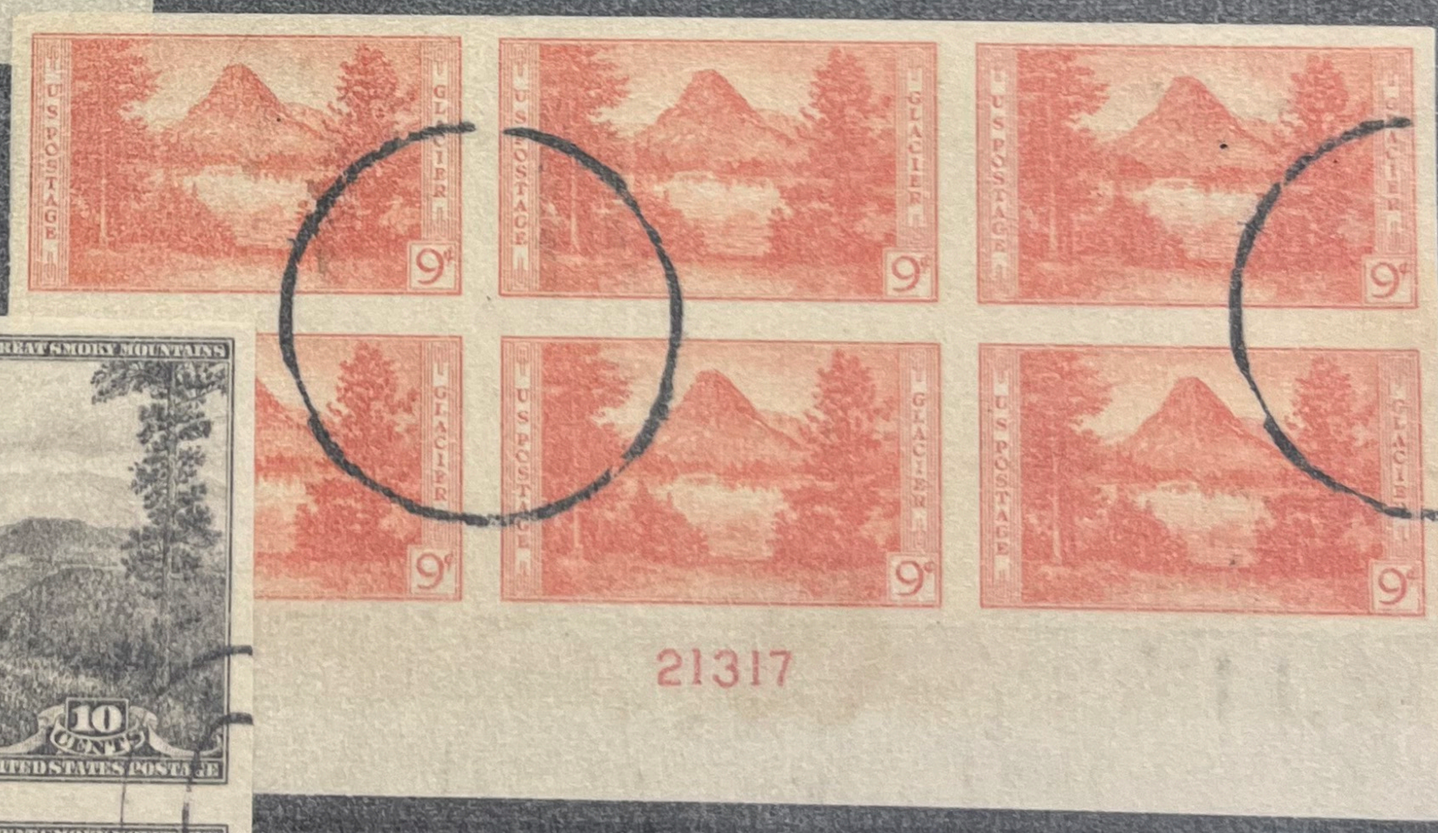

21317

21339

#756 - #765

14824

16862

REGISTERED

3 2

FIRST FLIGHT
AIR MAIL
TO
FRENCH GUIANA
AND
BRAZIL

F.A.M. ROUTE 10.

Par Avion
By Air Mail

H. Ctrut
c/o American Consul
Bahia
Brazil

First Flight
St. Thomas
Bahia

9155

REGISTER OR INSURE VALUABLE MAIL

8900

8493

8492

14824

14840

14829

#C1 - #C6

UNITED STATES POSTAGE
AVRMAIL
10 CENTS 10
18246
15 CENTS 15
18745
20 CENTS 20
18894
LINDBERGH AIRMAIL
NEW YORK
PARIS
18999

#C7 - #C10

20607

UNITED STATES POSTAGE
U.S. AIR MAIL
5 CENTS 5

21031

UNITED STATES POSTAGE
U.S. AIR MAIL
8 CENTS 8

UNITED STATES POSTAGE
A CENTURY OF PROGRESS FLIGHT
50¢

21172

UNITED STATES POSTAGE
U.S. AIR MAIL
6 CENTS 6

21234

TRANS-PACIFIC AIR MAIL
NOVEMBER 1935
25¢ U.S. POSTAGE 25¢

F 21622

20¢ U.S. POSTAGE 20¢

50¢ U.S. POSTAGE 50¢

21628

TOP

F 21841

F 21835

AIR MAIL
6¢ U.S. POSTAGE 6¢

UNITED STATES POSTAGE
TRANS-ATLANTIC
U.S. AIR MAIL
30 CENTS 30

22384

#C20 - #C24

14824

16862

REGISTERED

3 2

FIRST FLIGHT
AIR MAIL
TO
FRENCH GUIANA
AND
BRAZIL

F.A.M. ROUTE 10.

Par Avion
By Air Mail

H. Ctrut
c/o American Consul
Bahia
Brazil

First Flight
St. Thomas
Bahia

TRANS-PACIFIC AIR MAIL
NOVEMBER 1935
25¢ U.S. POSTAGE 25¢

F 21622

20¢ U.S. POSTAGE 20¢

50¢ U.S. POSTAGE 50¢

21628

TOP

F 21841

F 21835

AIR MAIL
6¢ U.S. POSTAGE 6¢

UNITED STATES POSTAGE
TRANS-ATLANTIC
U.S. AIR MAIL
30 CENTS 30

22384

#C20 - #C24

#C25 - #C31

POSTAGE DUE
ONE CENT
Bureau, Engraving & Printing.
57

POSTAGE DUE
FIVE CENTS
Bureau, Engraving & Printing.
1792

Bureau, Engraving & Printing.
13
POSTAGE DUE
THIRTY CENTS

POSTAGE DUE
FIFTY CENTS
Bureau, Engraving & Printing.
74

#J38 - #J44

POSTAGE DUE
2
TWO CENTS
Bureau, Engraving & Printing.
5519

Bureau, Engraving & Printing.
5523
POSTAGE DUE
3
THREE CENTS

Bureau, Engraving & Printing.
5524
POSTAGE DUE
5
FIVE CENTS

POSTAGE DUE
5
FIVE CENTS
Bureau, Engraving & Printing
5524

POSTAGE DUE
10
TEN CENTS
Bureau, Engraving & Printing
5525

POSTAGE DUE
30
THIRTY CENTS
Bureau, Engraving & Printing
5526

8211

19077

15854

5532

Bureau, Engraving & Printing

F 17127

#J61 - #J68

UNITED STATES
POSTAGE DUE
2
2 CENTS 2
20220

F 20236
UNITED STATES
POSTAGE DUE
10
10 CENTS 10

UNITED STATES
POSTAGE DUE
30
30 CENTS 30
20226

U S
POSTAGE DUE
50
KANSAS CITY MO.
FIFTY CENTS

20131
UNITED STATES
POSTAGE DUE
ONE
1 DOLLAR 1

UNITED STATES
POSTAGE DUE
FIVE
5 DOLLARS 5
20161

#J69 - #J78

UNITED STATES POSTAGE
SPECIAL HANDLING
10
CENTS
19554

F 19558
UNITED STATES POSTAGE
SPECIAL HANDLING
15
CENTS

17098

UNITED STATES POSTAGE

SPECIAL HANDLING

25

CENTS

TOP

F 22096

22095 F

TOP

UNITED STATES POSTAGE

$1 WOODROW WILSON 1913-1921 $1

TOP

F

22168

$5.00

UNITED STATES POSTAGE

$5 CALVIN COOLIDGE 1923 - 1929 $5

22898

UNITED STATES POSTAGE

BENJAMIN FRANKLIN

½ CENT

COLUMBUS NOV 21

21833

GEORGE WASHINGTON 1789-1797

1 CENT

21898

JOHN ADAMS 1797-1801

2 CENTS

23084

MARTHA WASHINGTON

1½ CENTS

22453

NEW YORK JUN 12 930PM 1945 CONN

21939

THOMAS JEFFERSON 1801-1809

3 CENTS

JAMES MADISON 1809-1817

4 CENTS

22341

21972

THE WHITE HOUSE

4½ CENTS

22835

JAMES MONROE 1817-1825

5 CENTS

24848
UNITED STATES POSTAGE
JOHN QUINCY ADAMS
6 CENTS 6

22796
UNITED STATES POSTAGE
ANDREW JACKSON
7 CENTS 7

23781
UNITED STATES POSTAGE
MARTIN VAN BUREN
8 CENTS 8

22798
UNITED STATES POSTAGE
WILLIAM HENRY HARRISON
9 CENTS 9

22351
UNITED STATES POSTAGE
JOHN TYLER
10 CENTS 10

22044
UNITED STATES POSTAGE
JAMES K. POLK
11 CENTS 11

22050
UNITED STATES POSTAGE
ZACHARY TAYLOR
12 CENTS 12

22074
UNITED STATES POSTAGE
MILLARD FILLMORE
13 CENTS 13

UNITED STATES POSTAGE
FRANKLIN PIERCE
1853-1857
14 CENTS 14
22089

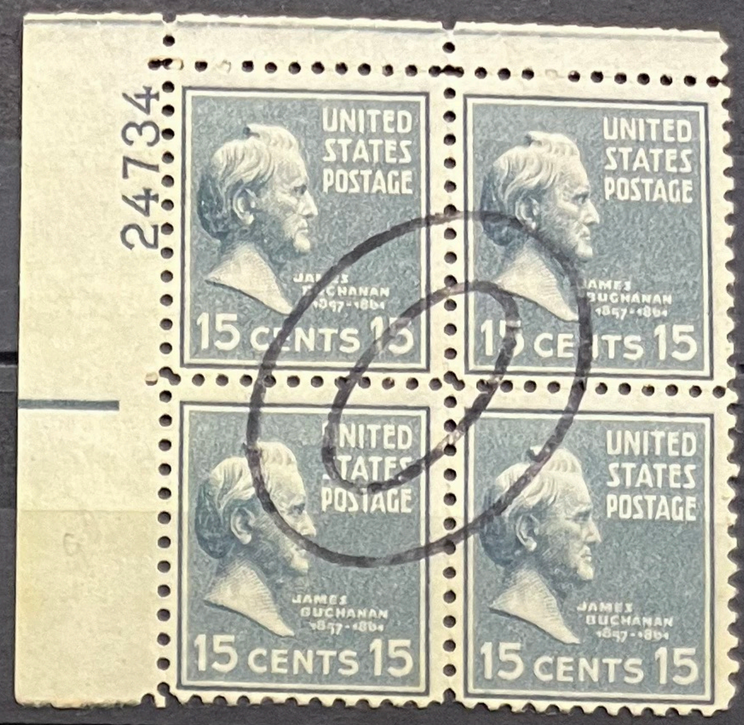
UNITED STATES POSTAGE
JAMES BUCHANAN
1857-1861
15 CENTS 15
24734

UNITED STATES POSTAGE
ABRAHAM LINCOLN
1861-1865
16 CENTS 16
22816

UNITED STATES POSTAGE
ANDREW JOHNSON
1865-1869
17 CENTS 17
22111

UNITED STATES POSTAGE
ULYSSES S. GRANT
1869-1877
18 CENTS 18
22817

UNITED STATES POSTAGE
RUTHERFORD B. HAYES
1877-1881
19 CENTS 19
JUN 9
22823

UNITED STATES POSTAGE
JAMES A. GARFIELD
1881
20 CENTS 20
24061

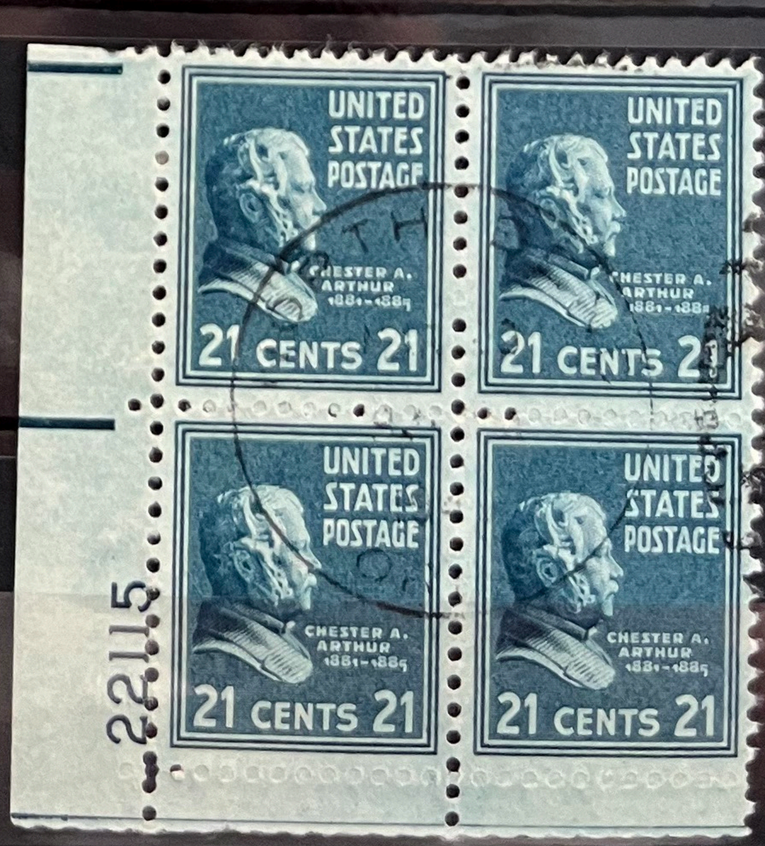
UNITED STATES POSTAGE
CHESTER A. ARTHUR
1881-1885
21 CENTS 21
22115

UNITED STATES POSTAGE
GROVER CLEVELAND
1885-1889
1893-1897
22 CENTS 22
22825

22162
UNITED STATES POSTAGE
BENJAMIN HARRISON
1889-1893
24 CENTS 24

UNITED STATES POSTAGE
WILLIAM McKINLEY
1897-1901
25 CENTS 25
22116

UNITED STATES POSTAGE
THEODORE ROOSEVELT
1901-1909
30 CENTS 30
22834

UNITED STATES POSTAGE
WILLIAM HOWARD TAFT
1909-1913
50 CENTS 50
22206

24498
24496
UNITED STATES POSTAGE
WOODROW WILSON
1913-1921
$1

22122
23480
UNITED STATES POSTAGE
WARREN G. HARDING
1921-1923
$2

22168
UNITED STATES POSTAGE
CALVIN COOLIDGE
1923-1929
$5

#803 - #834

TOP

$5.00

UNITED STATES POSTAGE

$5 CALVIN COOLIDGE 1923-1929 $5

19632 19675 TOP

U.S. POSTAGE AIR MAIL 5 CENTS

19947

UNITED STATES POSTAGE U.S. AIR MAIL 5 CENTS