



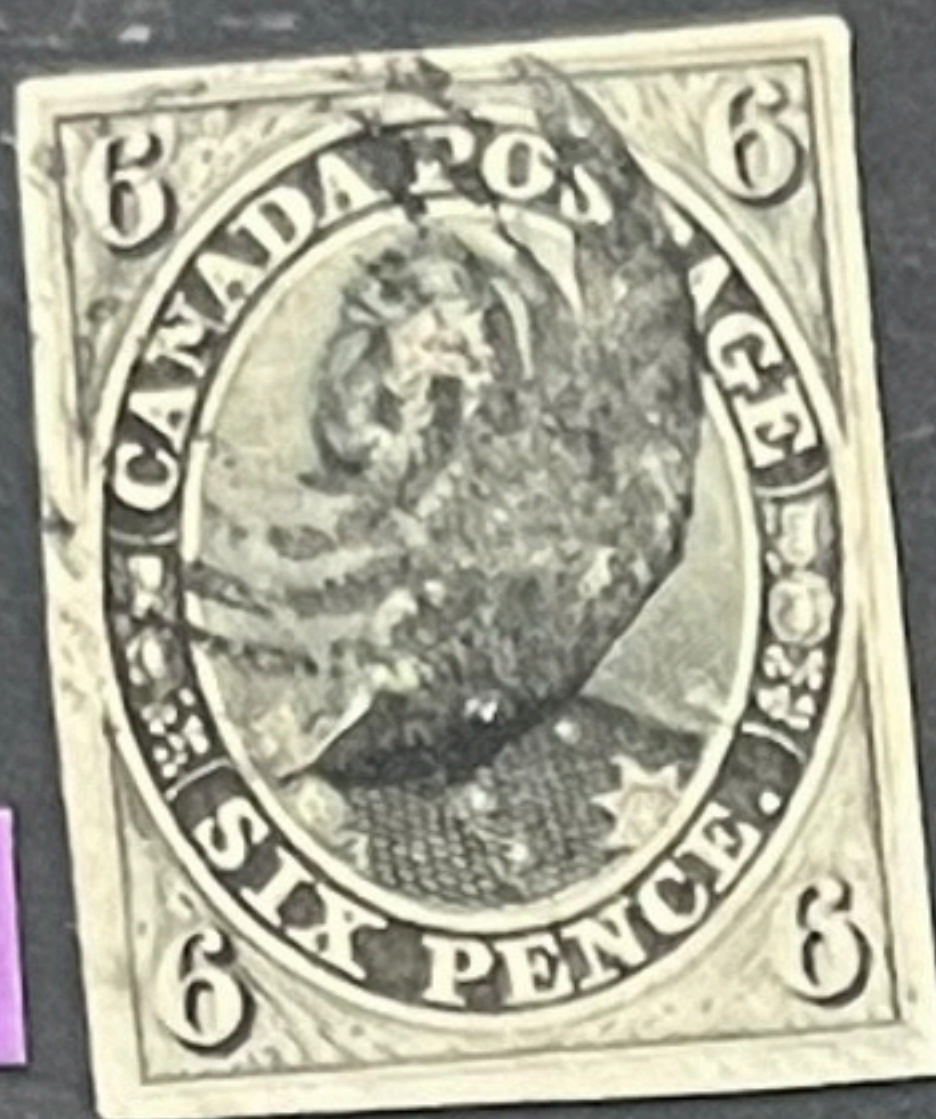
\$430



#3



4d



\$625

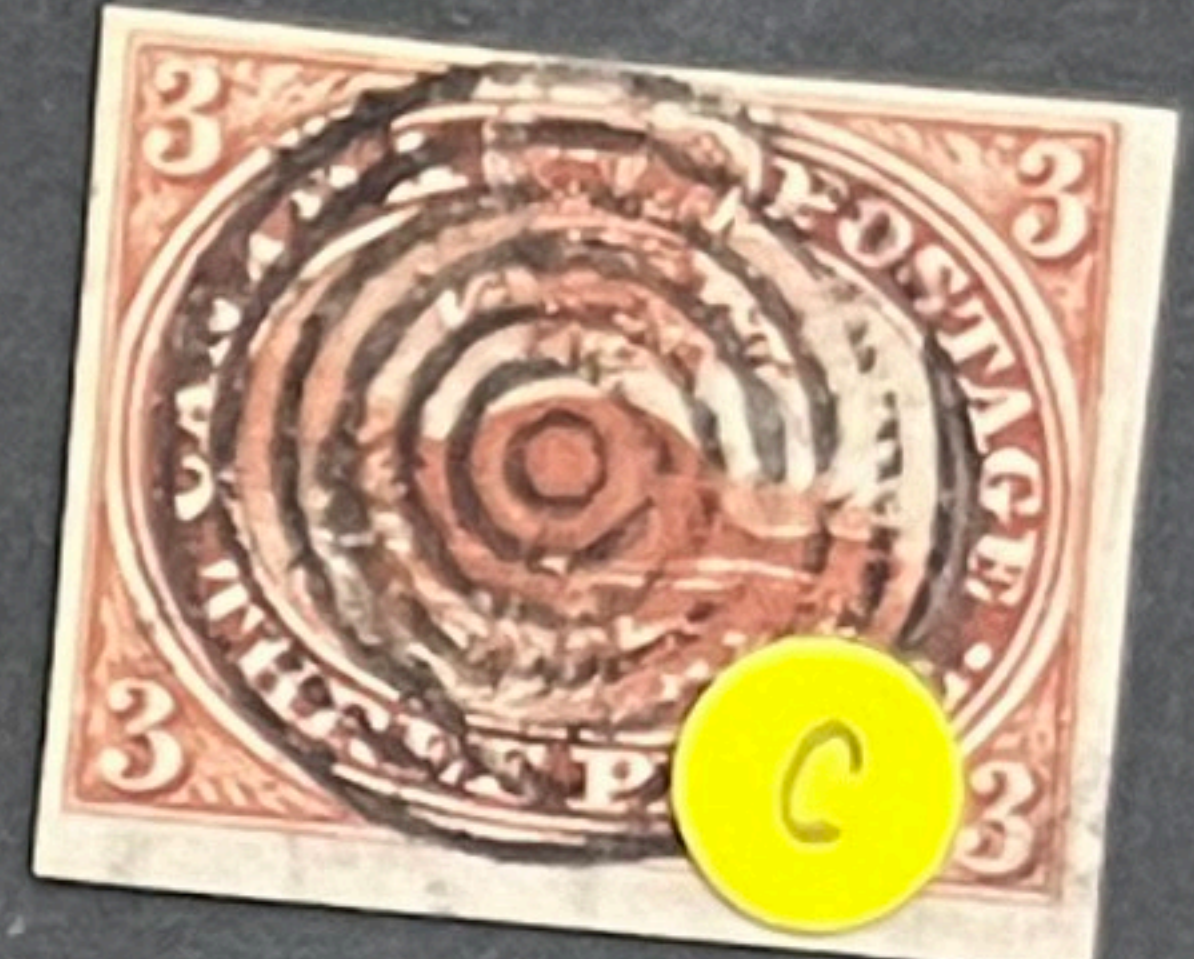


\$130

4a



4i



c



\$260

8a



\$75



\$350



7a

4

4a

4b

4c

4d

4i

4ii

4xi

4b

4c

4ii

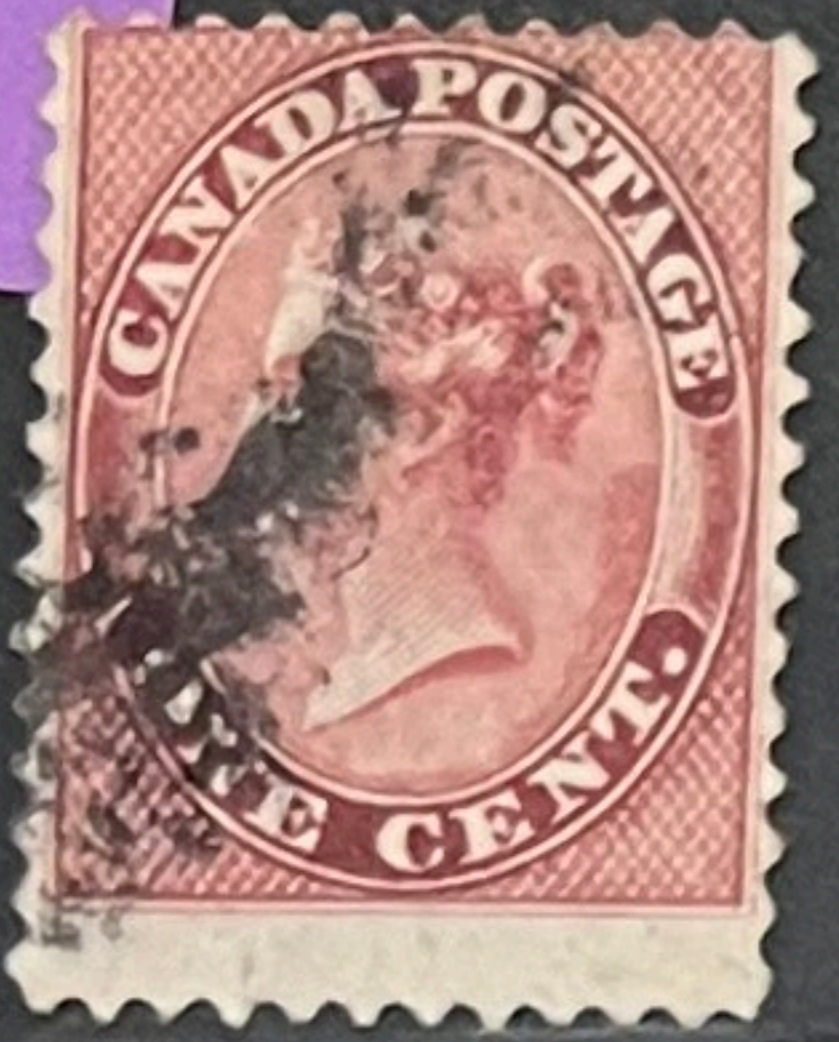
#4. 3d Red on medium wove paper, deep rich color, Vert pair w/large margins & VF+.



14
vii



14
viii



\$80

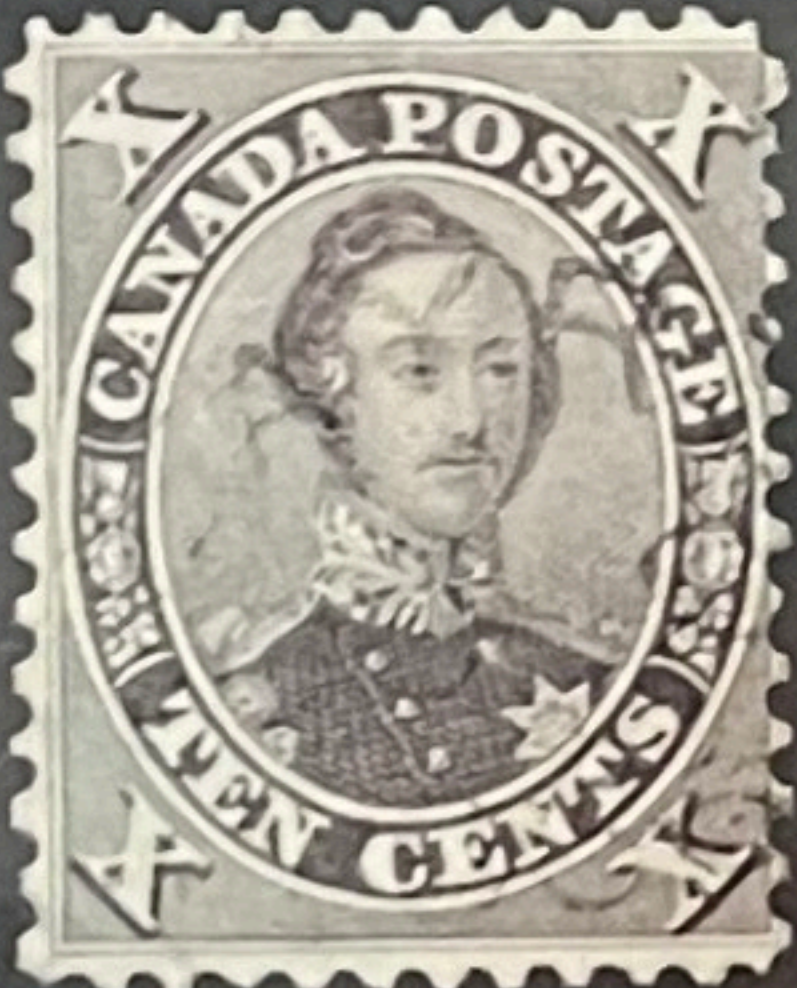
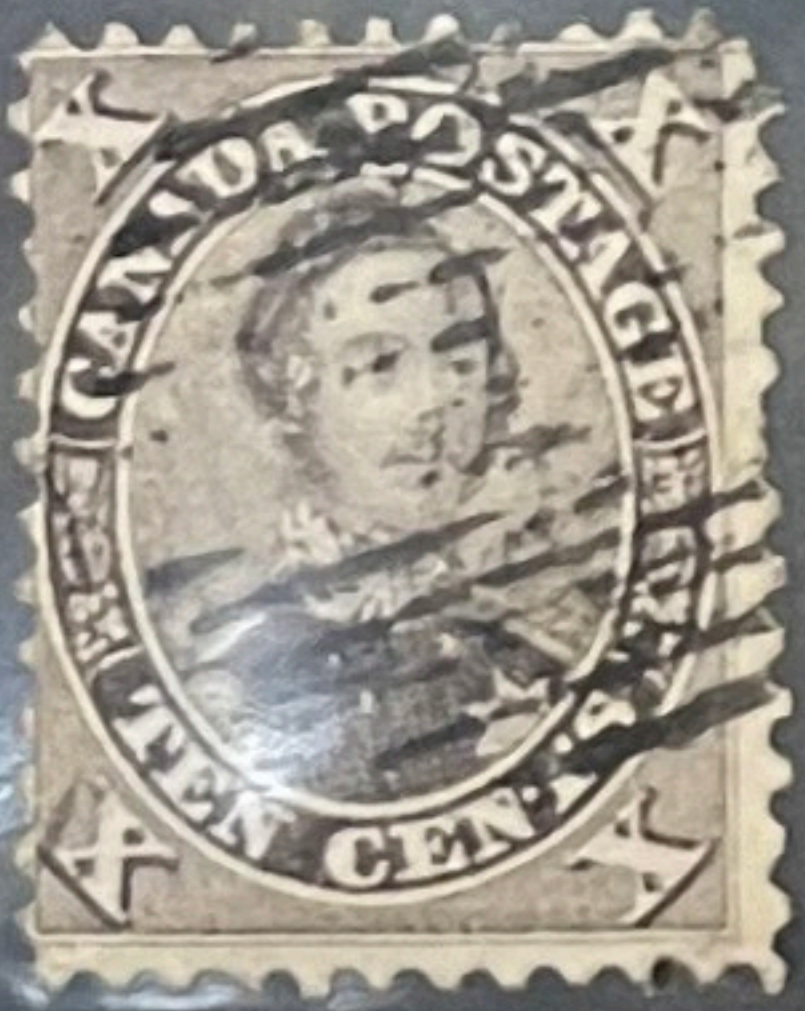


#10

#11



\$180



18
i



18
a



18
ii



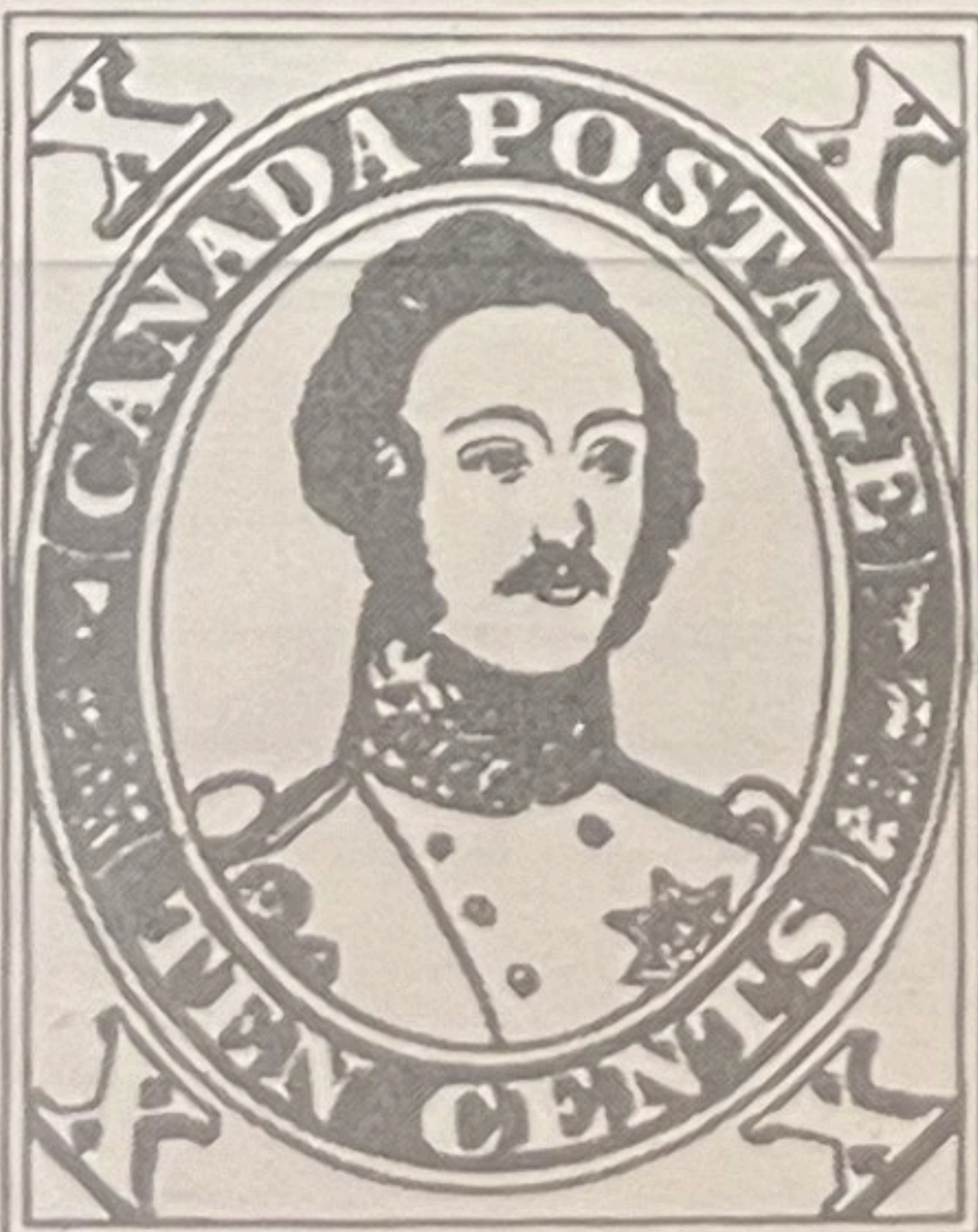
20
i



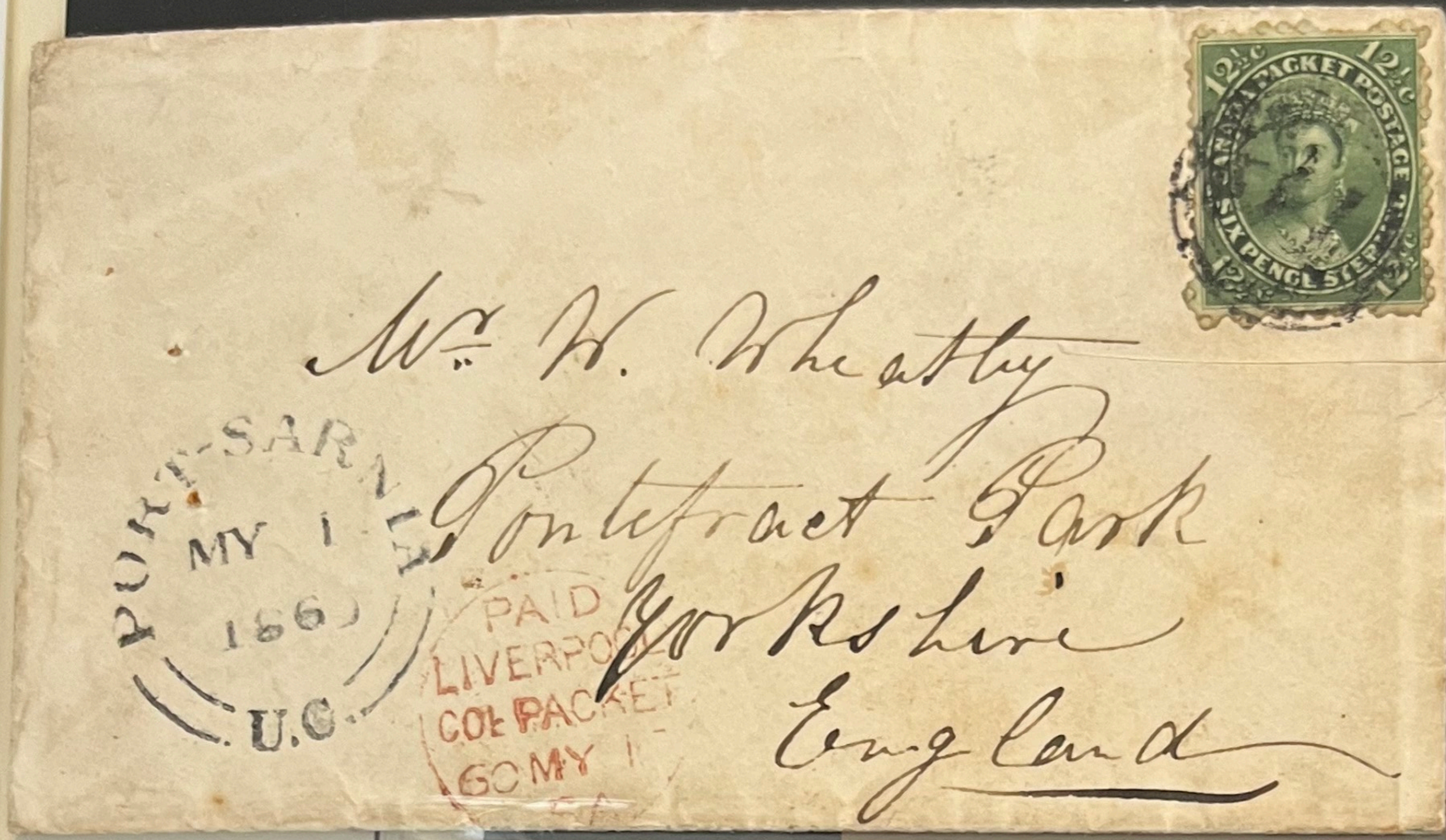
#9

20
a

PLATE POSITION 90



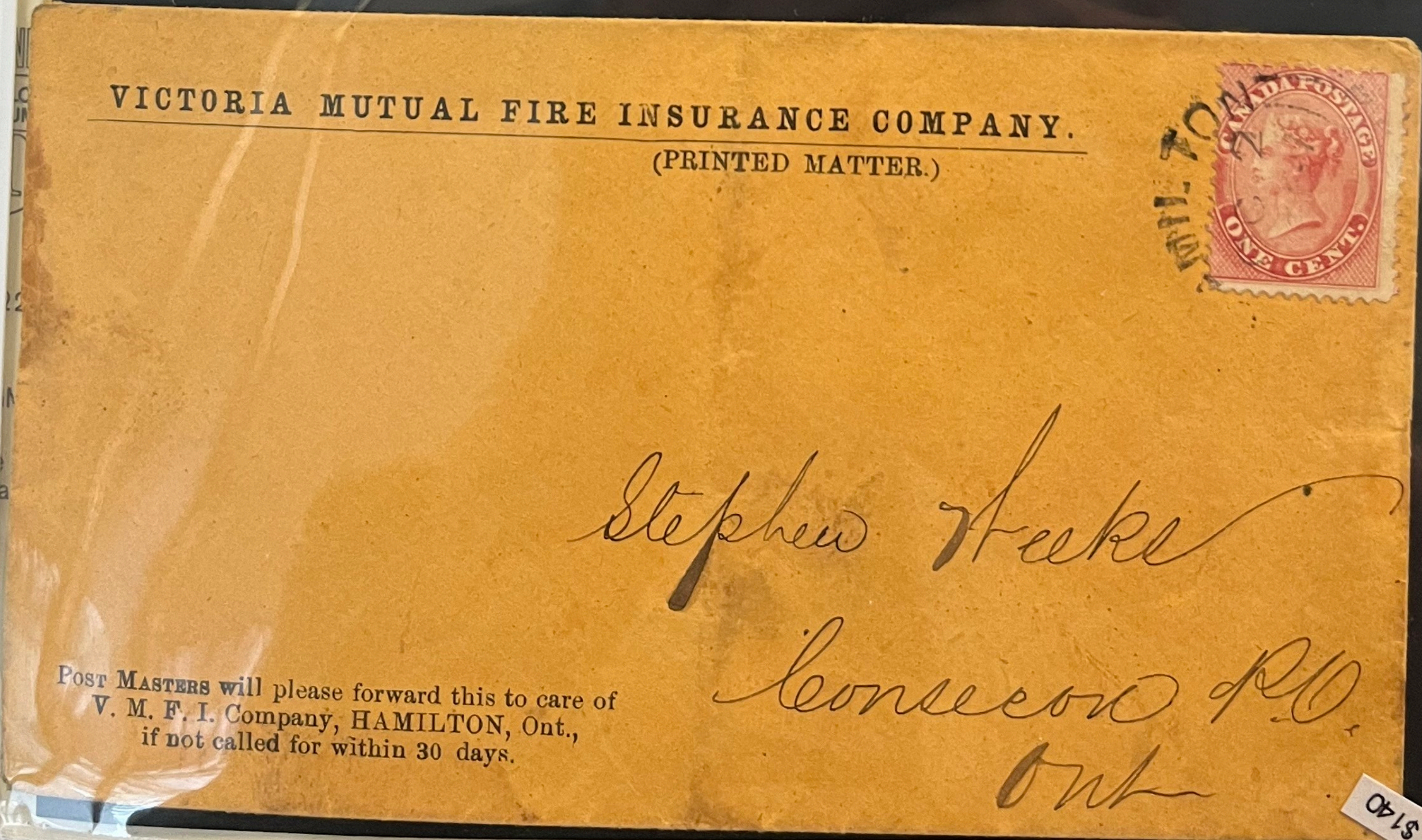
15 15i 20
18 18i 18i



Port-Sarnia 5/1/1860 to Eng
Paid Liverpool packet stamp
Hamilton transit and Pontef
receiver on reverse
Traveled on Cunard Steamer
Charter for one voyage by A

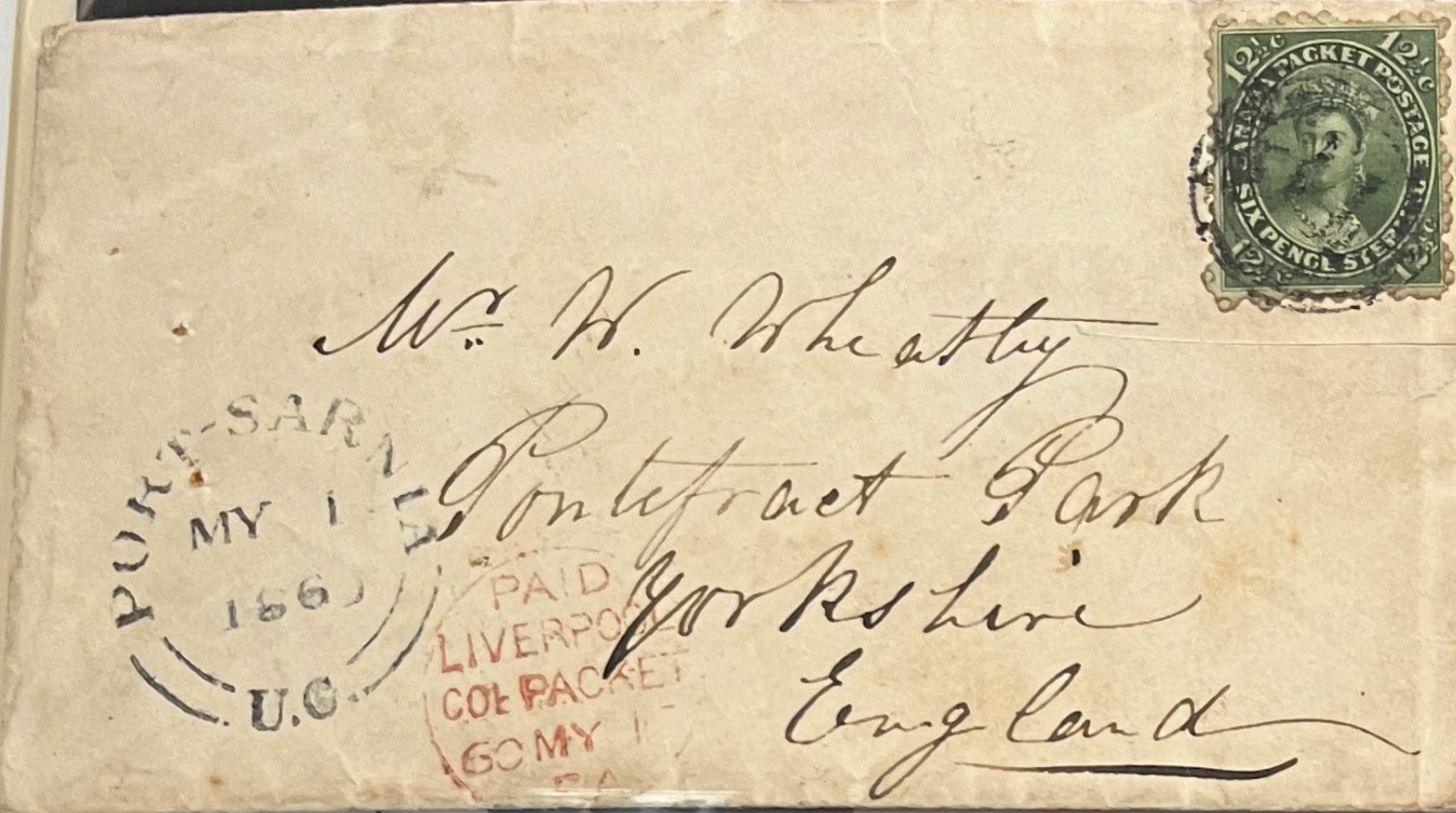
\$190

072 n C



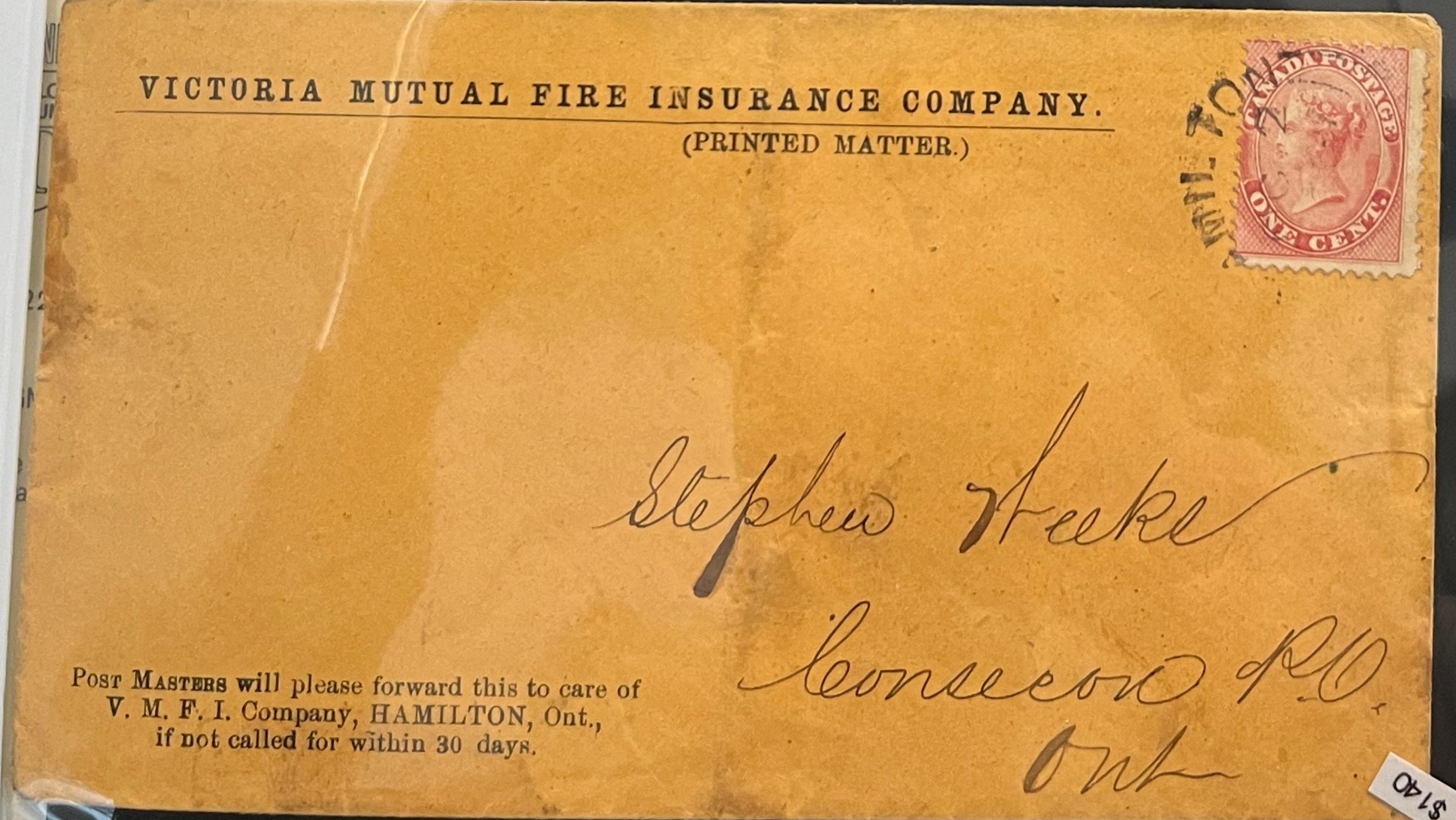
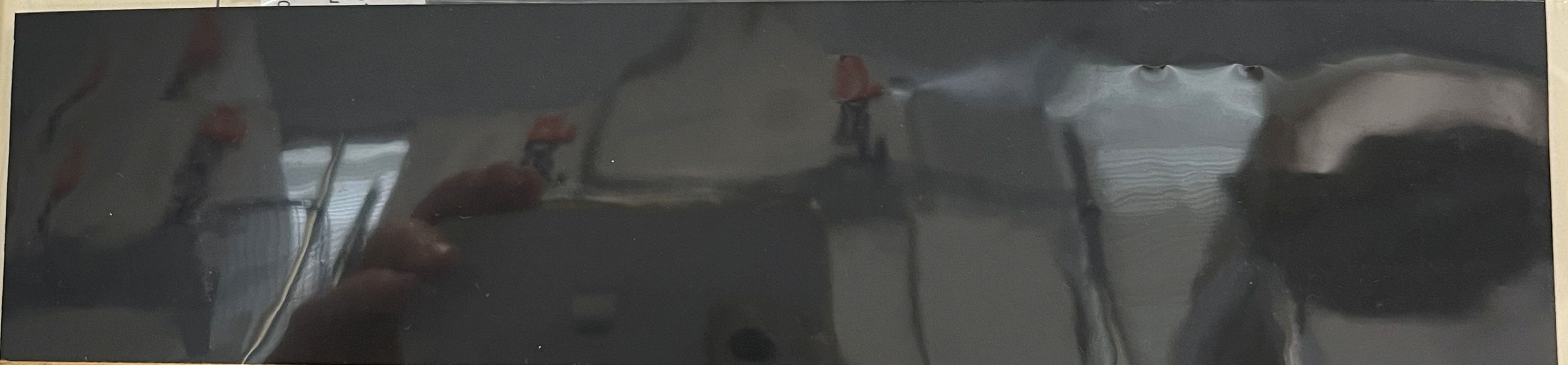
Hamilton
Printed Mat
Both in Ontar

\$140



Port-Sarnia 5/1/1860 to England
Paid Liverpool packet stamp on front
Hamilton transit and Pontefract 5/18
receiver on reverse
Traveled on Cunard Steamer "AUSTRALASIAN"
Charter for one voyage by Allan line

\$190



Hamilton 10/2/1867 Cancel
Printed Matter to Consecro
Both in Ontario Canada

\$140

NER
ERMANY

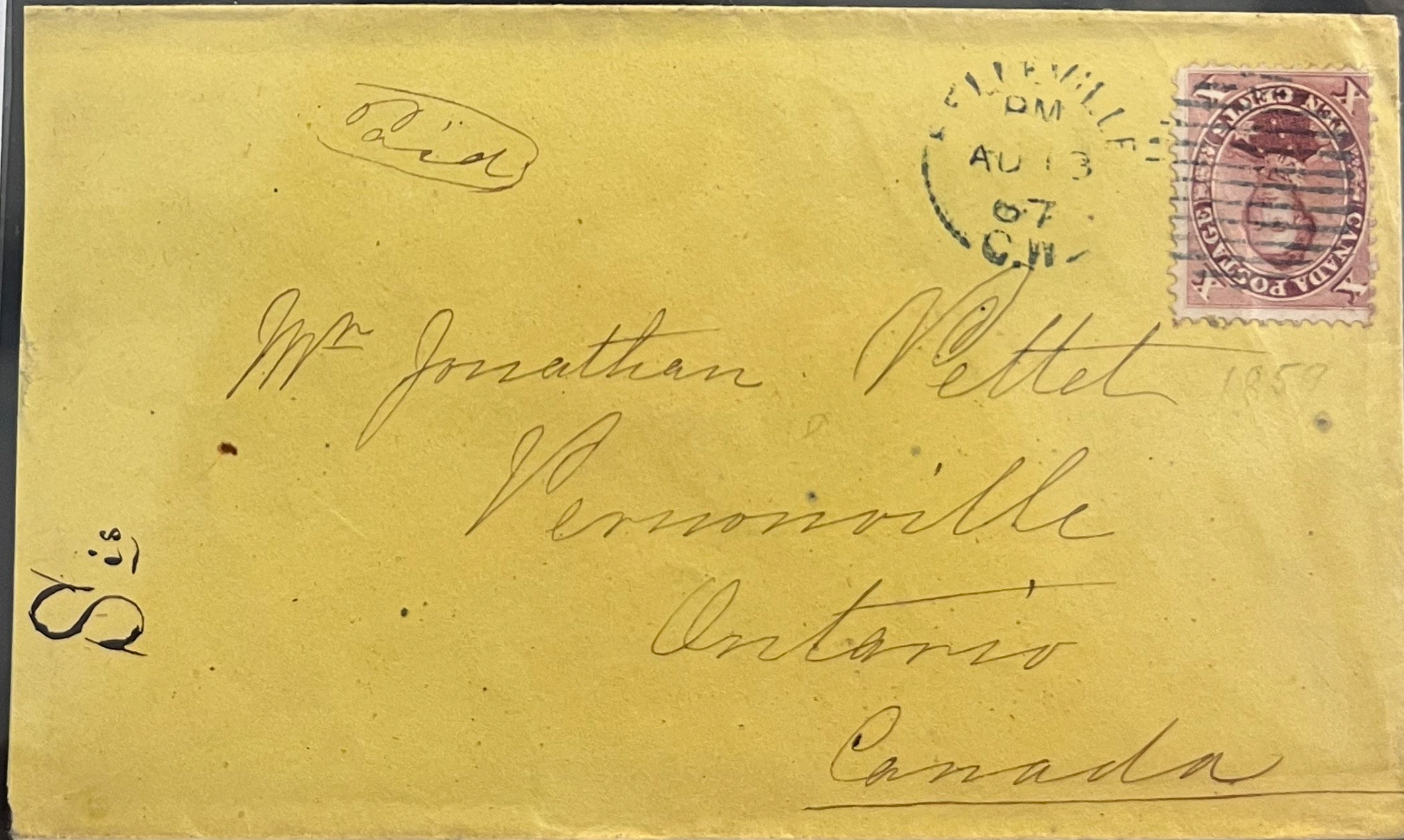
B275F

200

73137

56-19844-3072

2374 Canada-Postal History C Canada, 17, 1859 10c Red lilac, - tied on cover to Ontario by Belleville, C.W. AU 13 67 grid duplex, Vernonville, U.C. 8/16/67 (date i... Est \$100- \$150



\$200



NG

HR



21



22

23

NG



24



25



26

427554

\$250

300

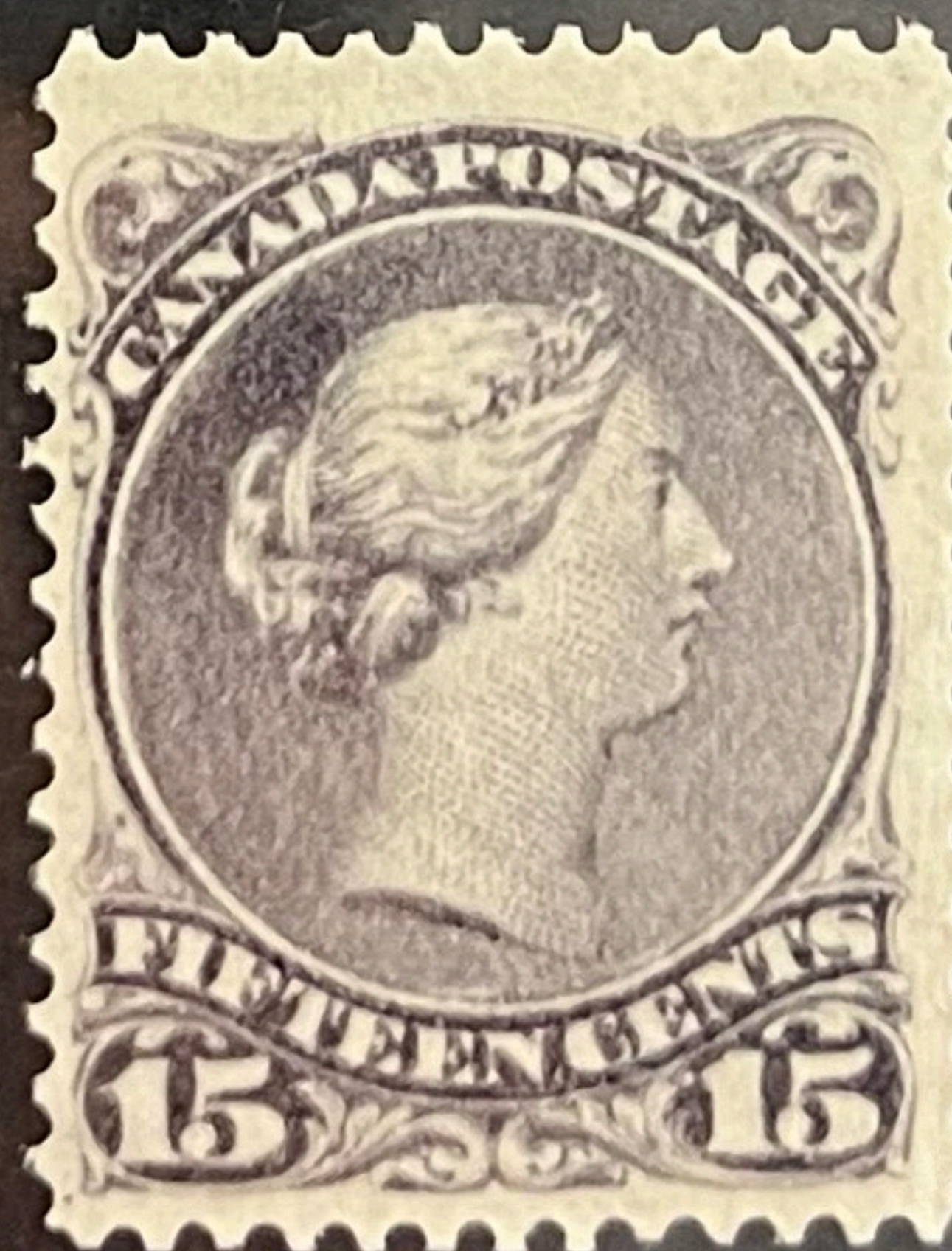
NG



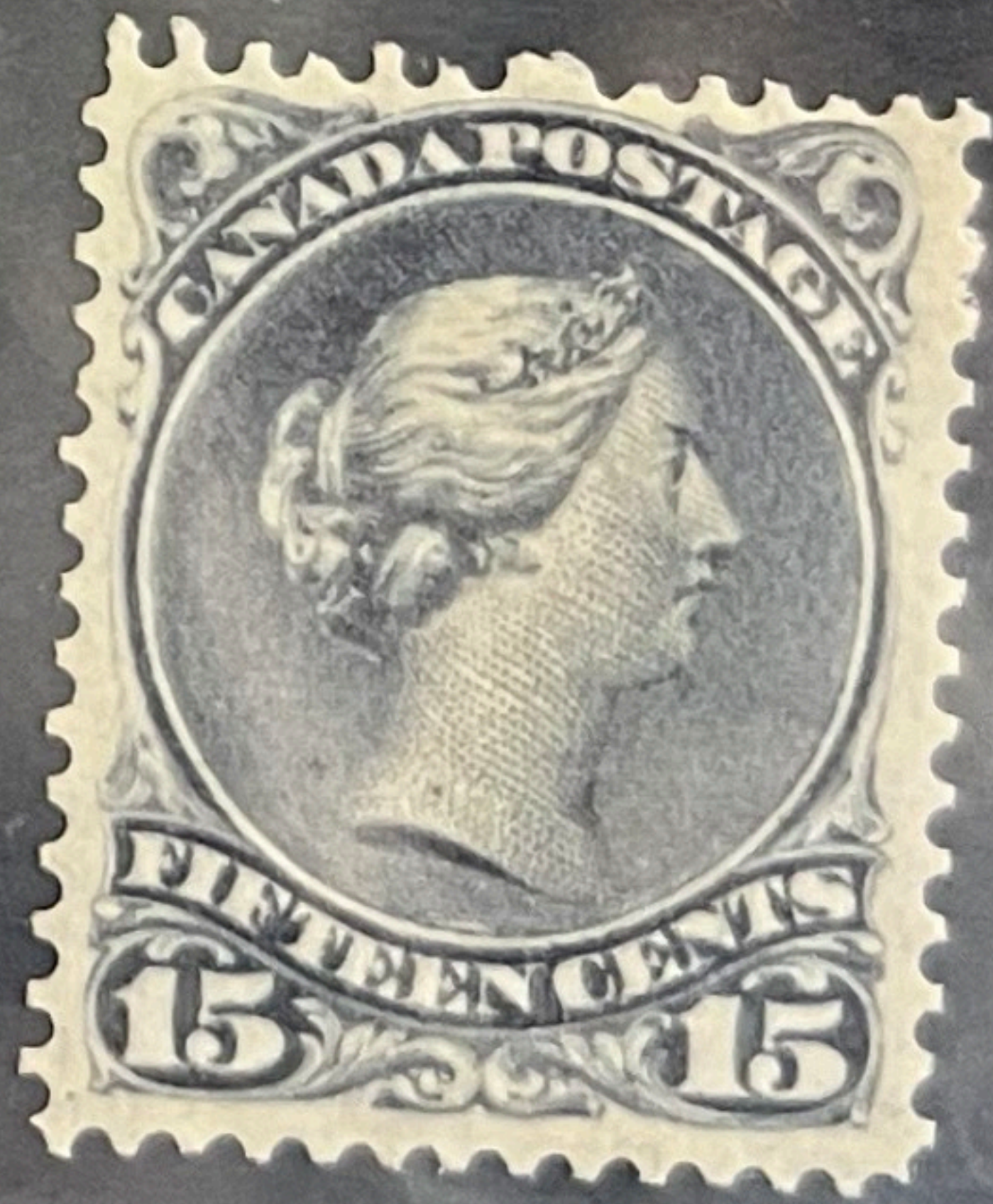
27

\$100

28

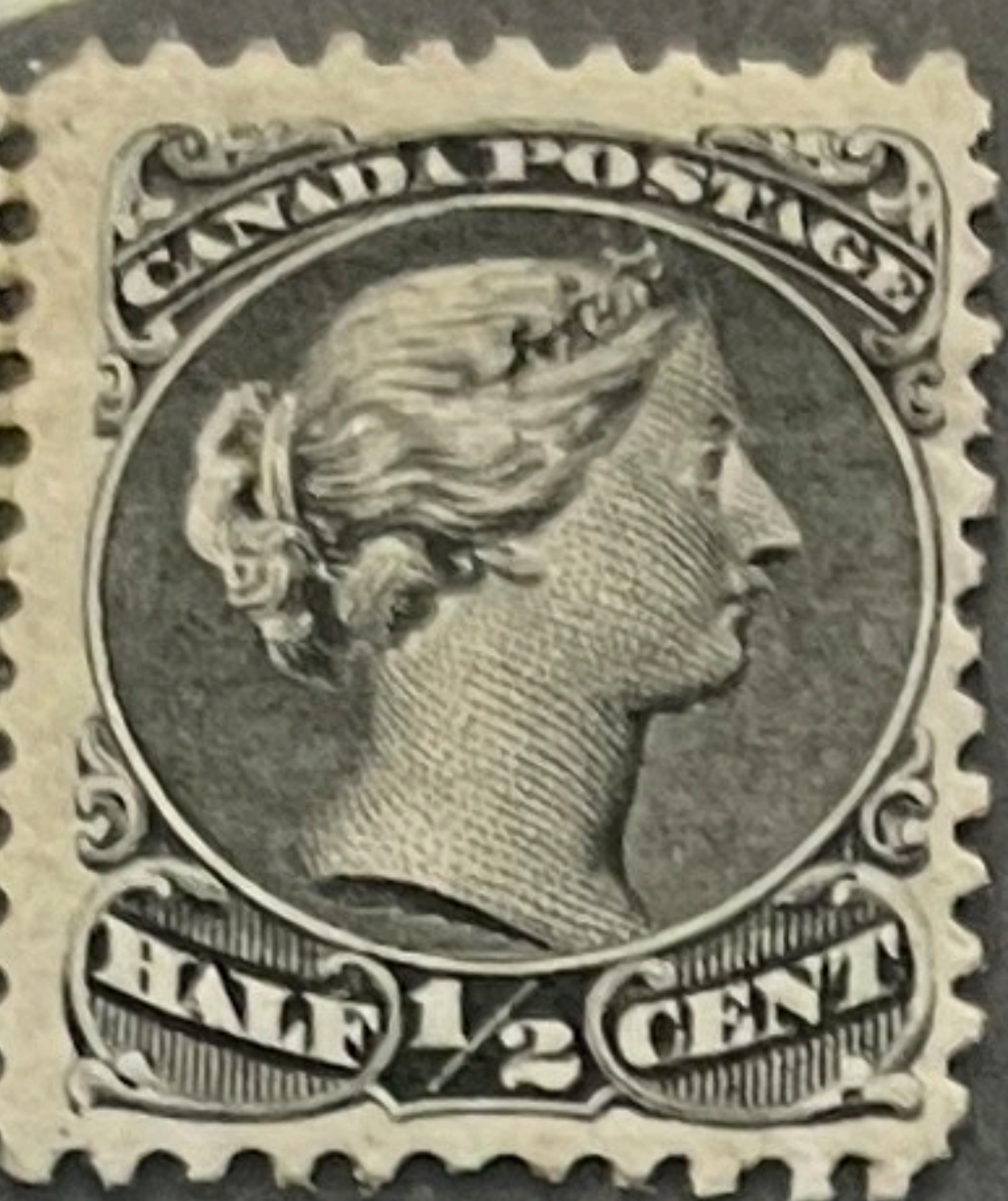
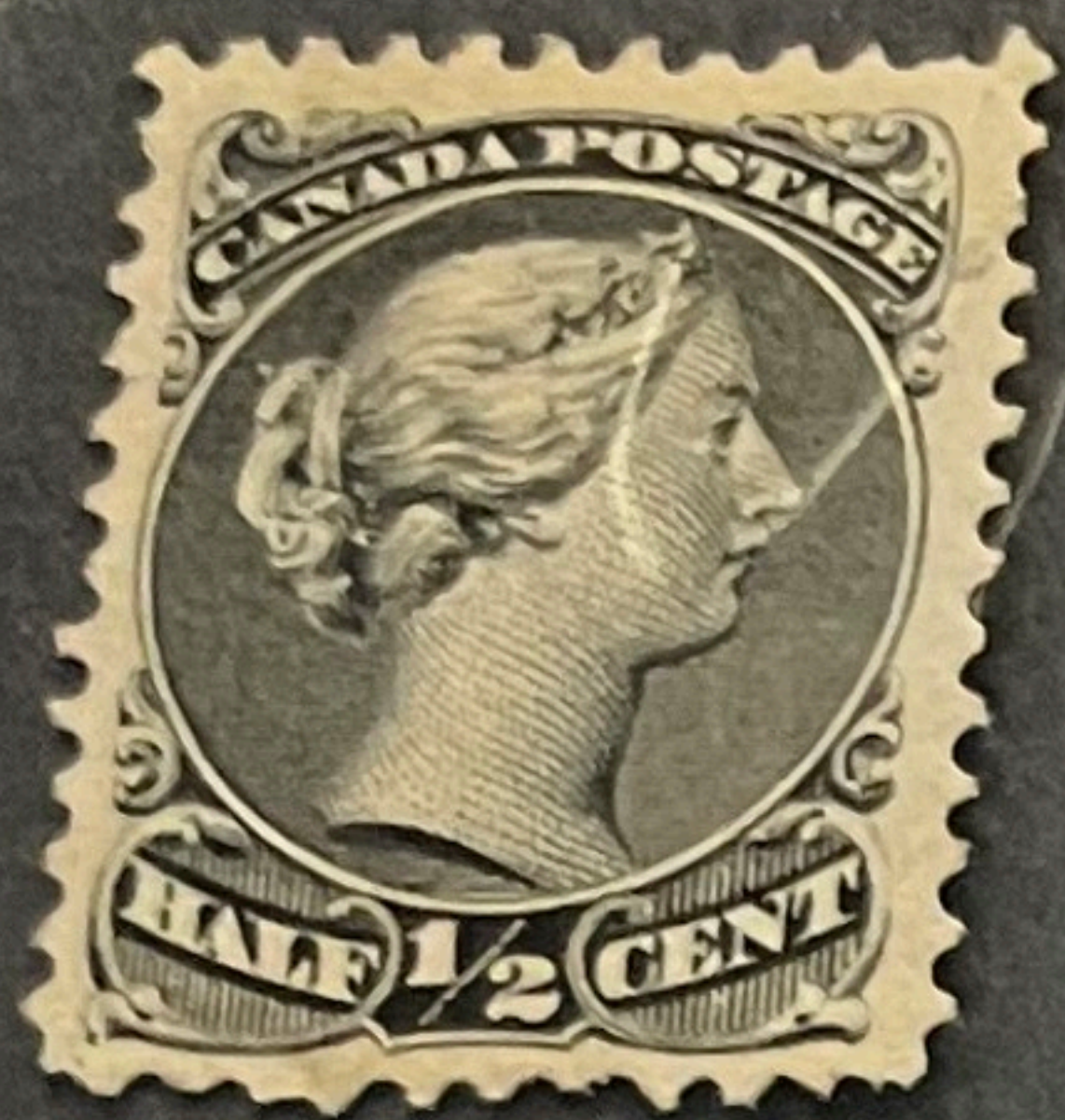


29



30

NG



NG

21b

NG



21c

22a

22b



23a 23i

24i 24ii

NG



24b \$100

25a

2



26!

ALICE

27a 27b 27c 27i 27v 27vi

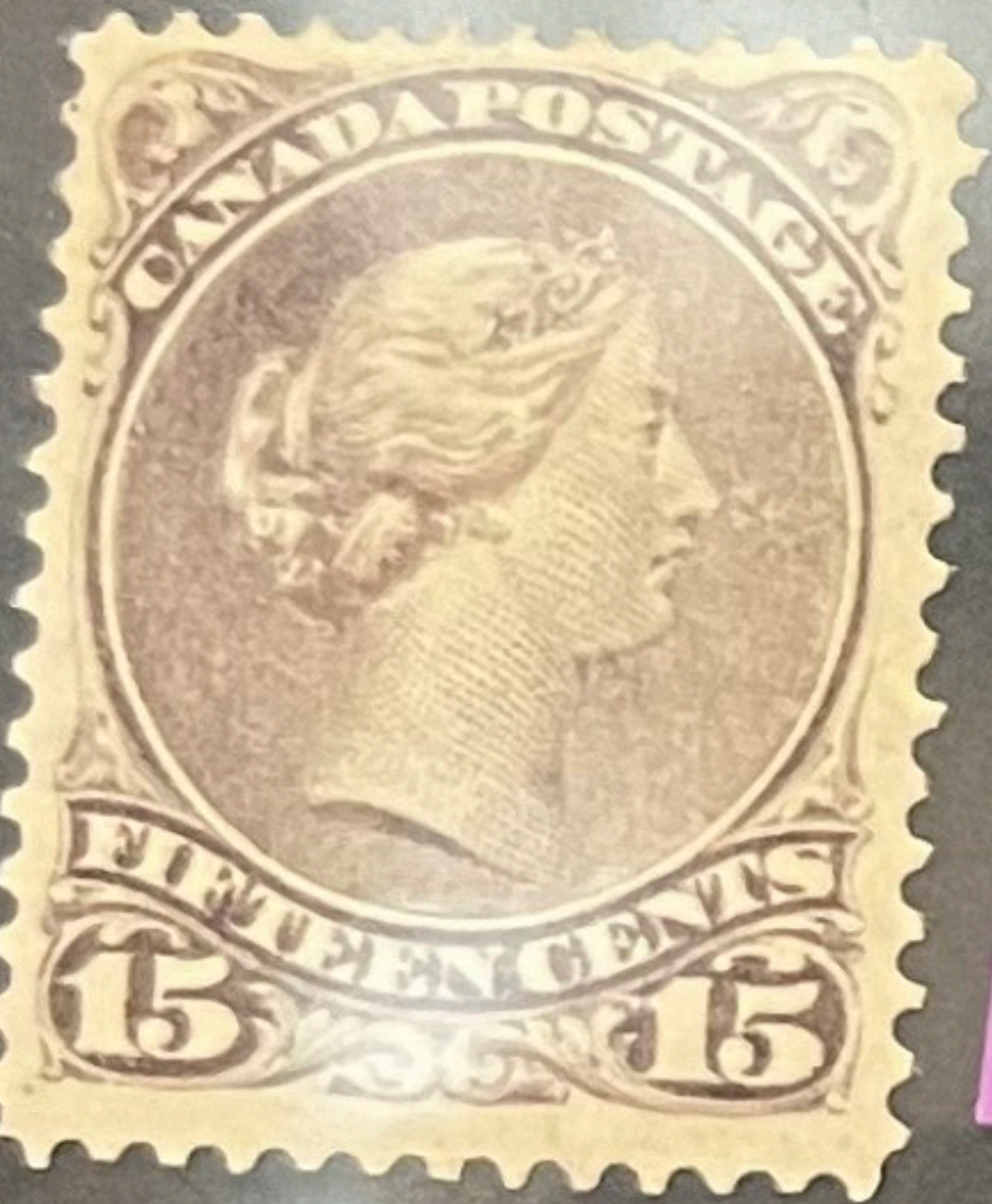
28



28a

28b

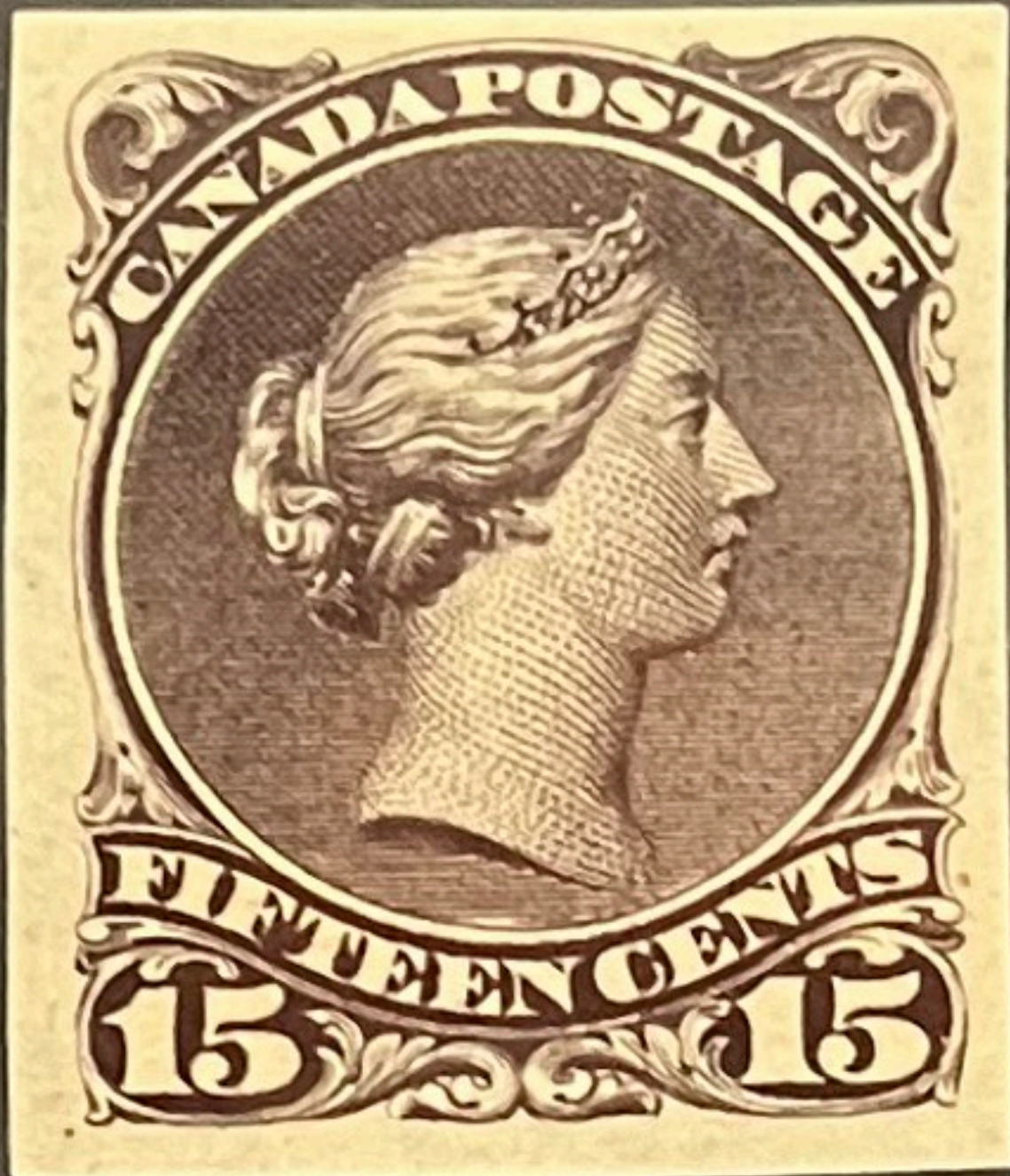
29



\$95

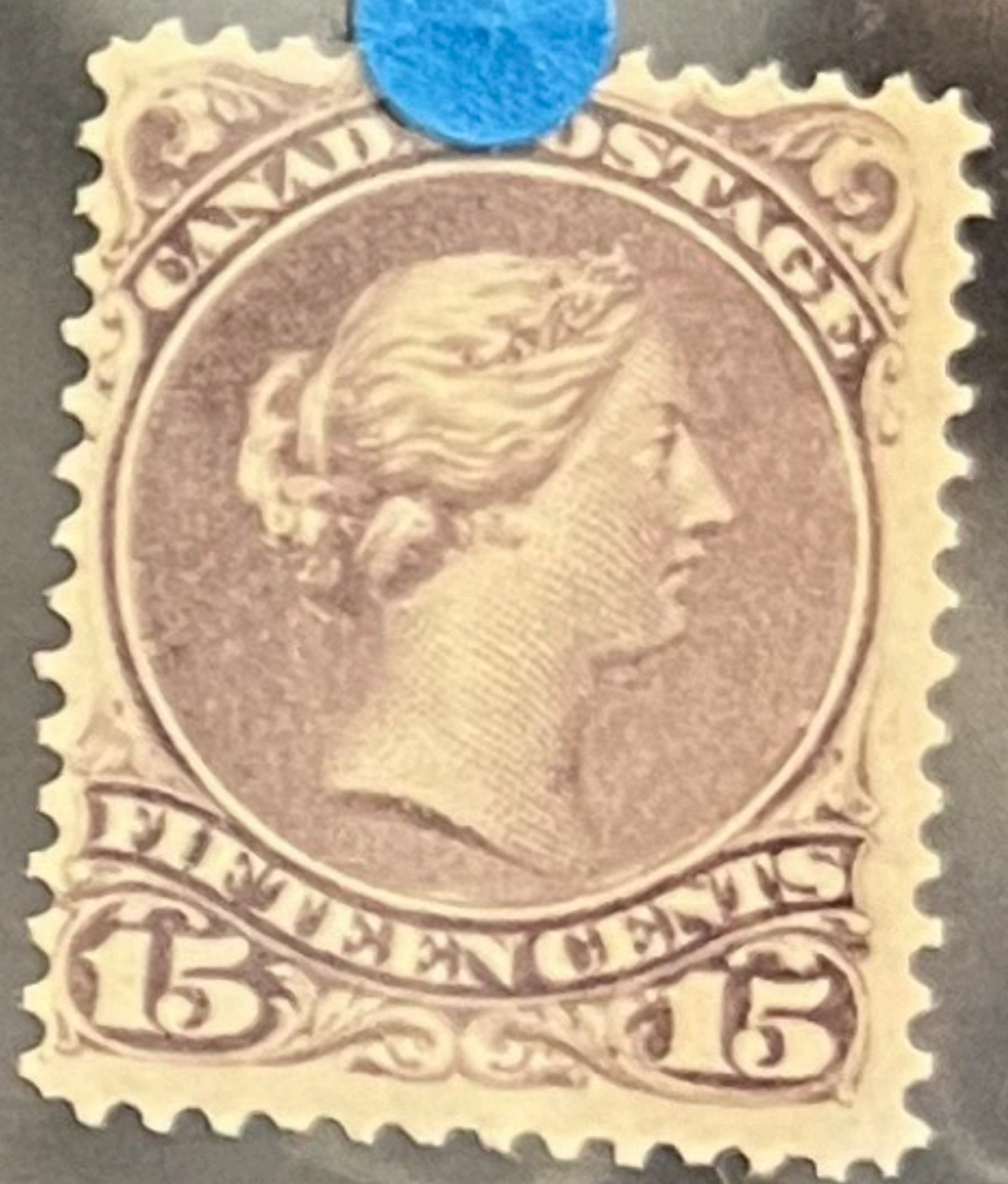
29c

\$430



29d

29i

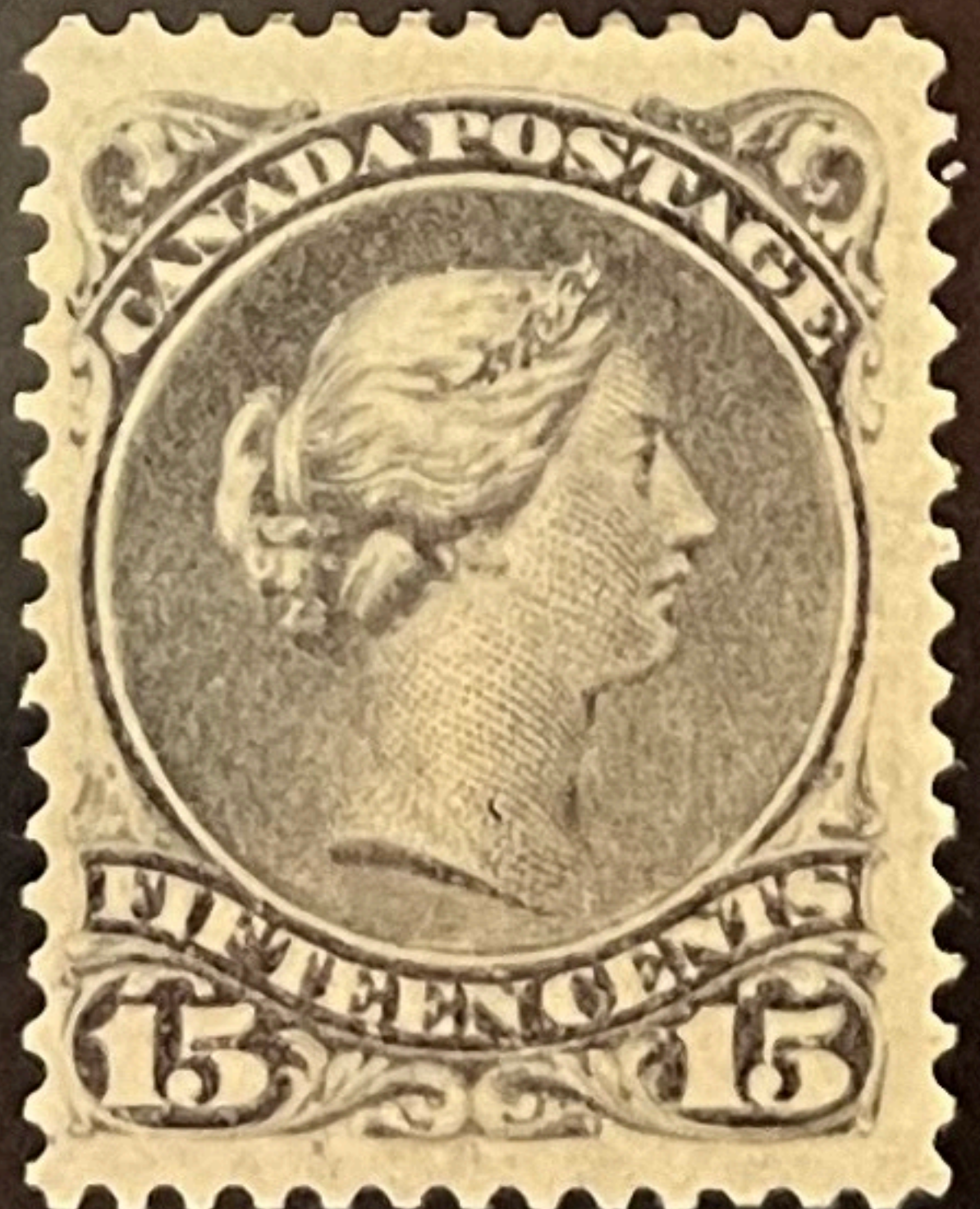


29i



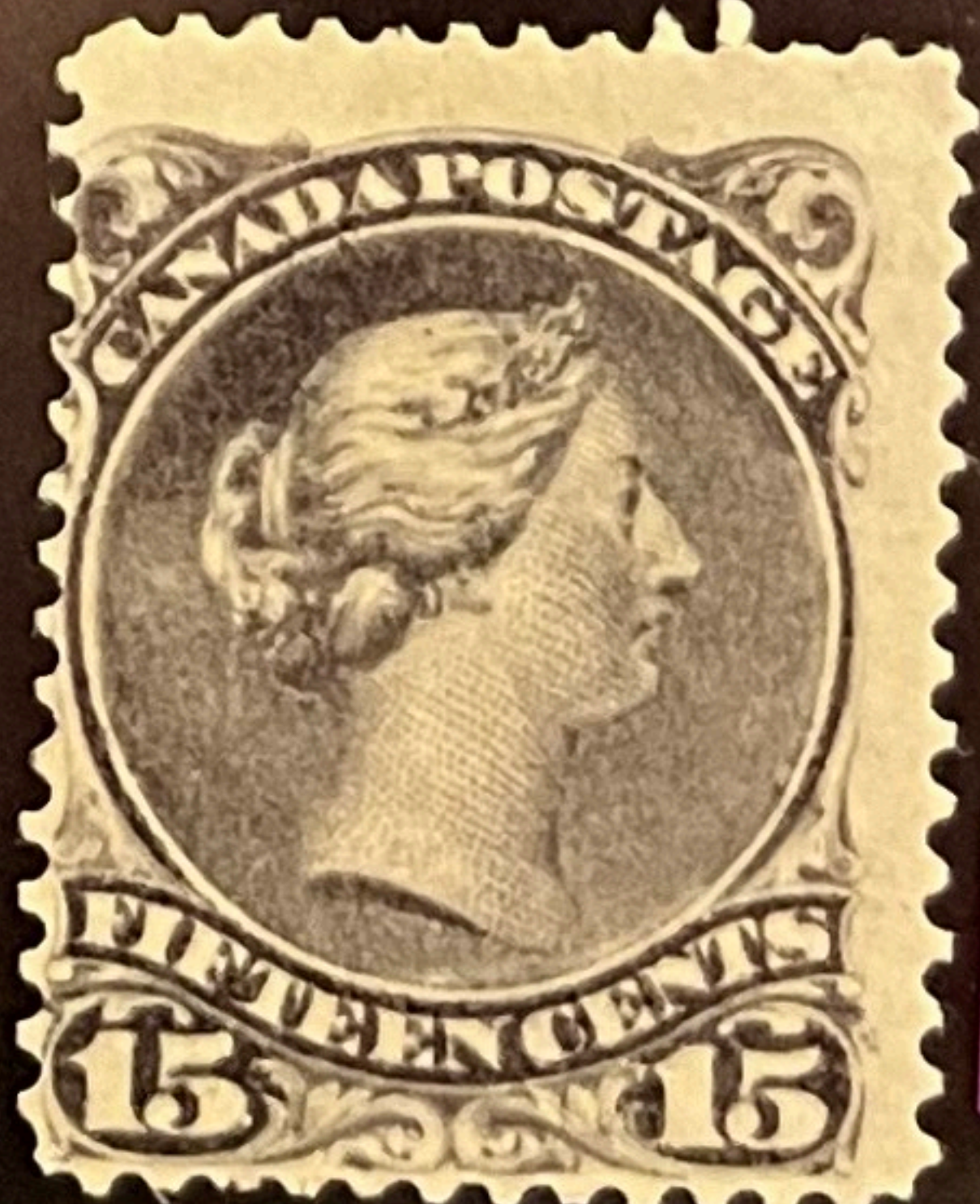
30b

30c
30a



30i

\$160

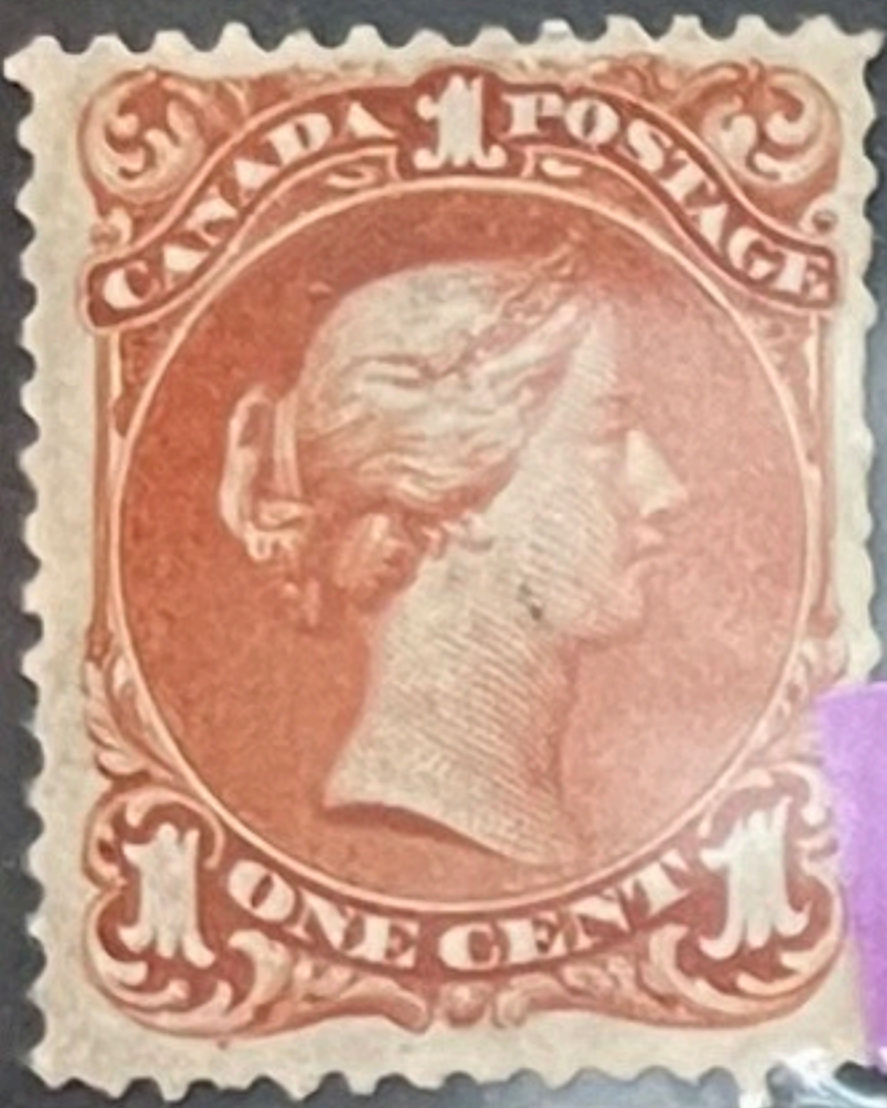


30iii

30ii



21



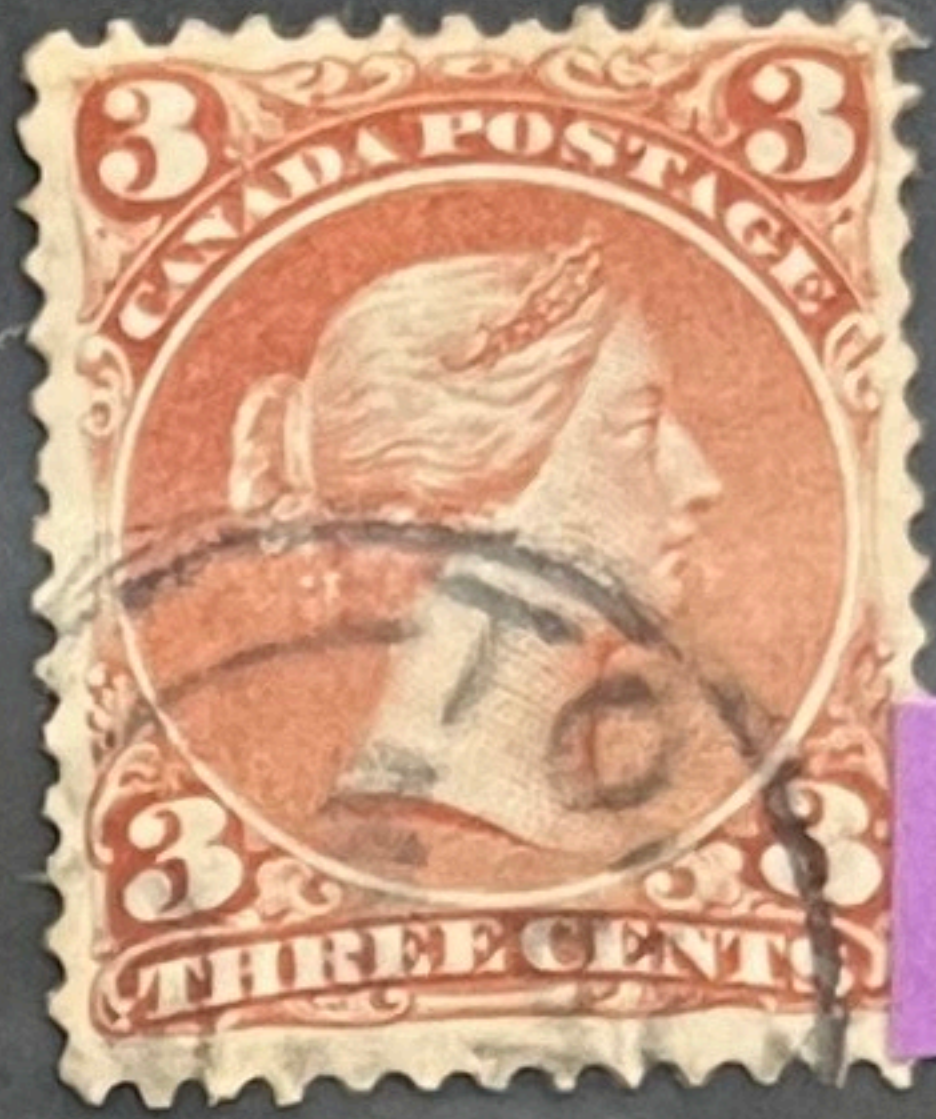
22



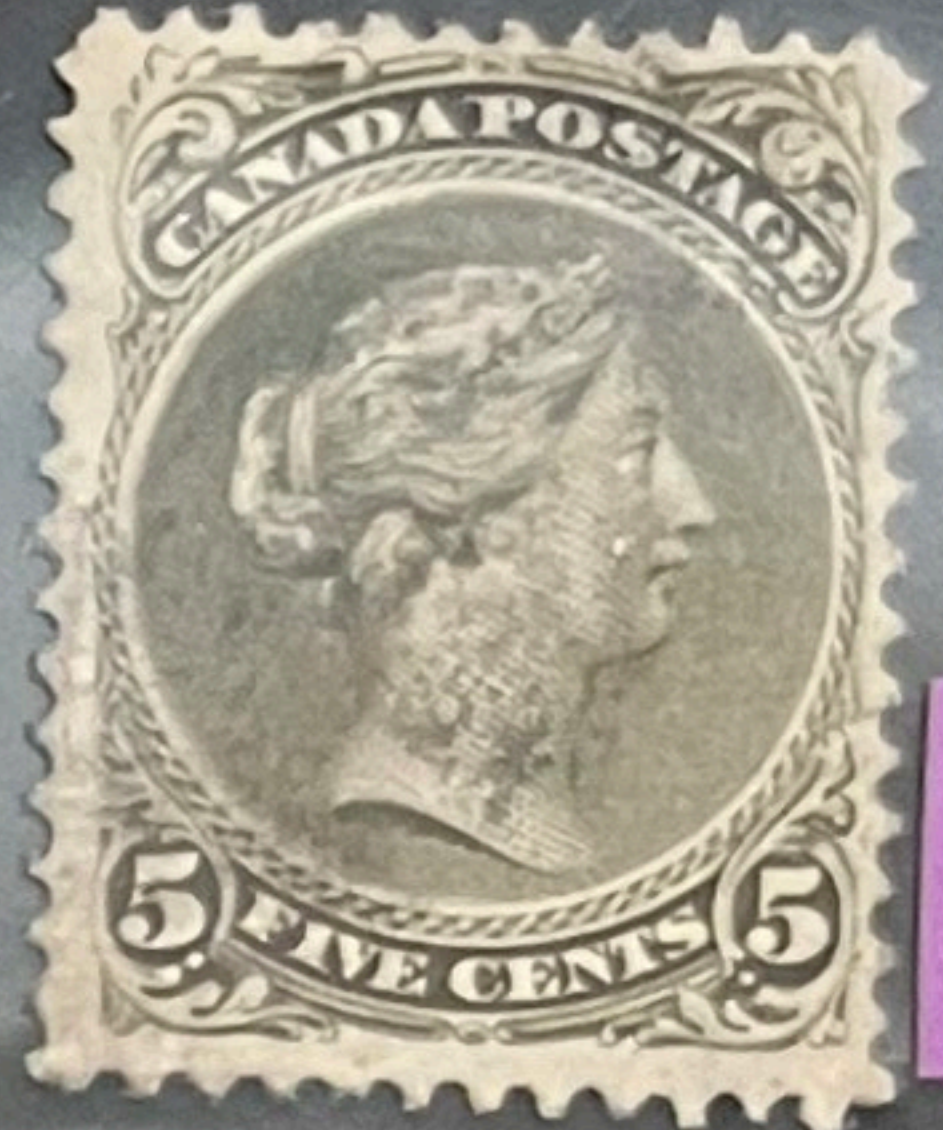
23



24



25



26



27



28



29



30

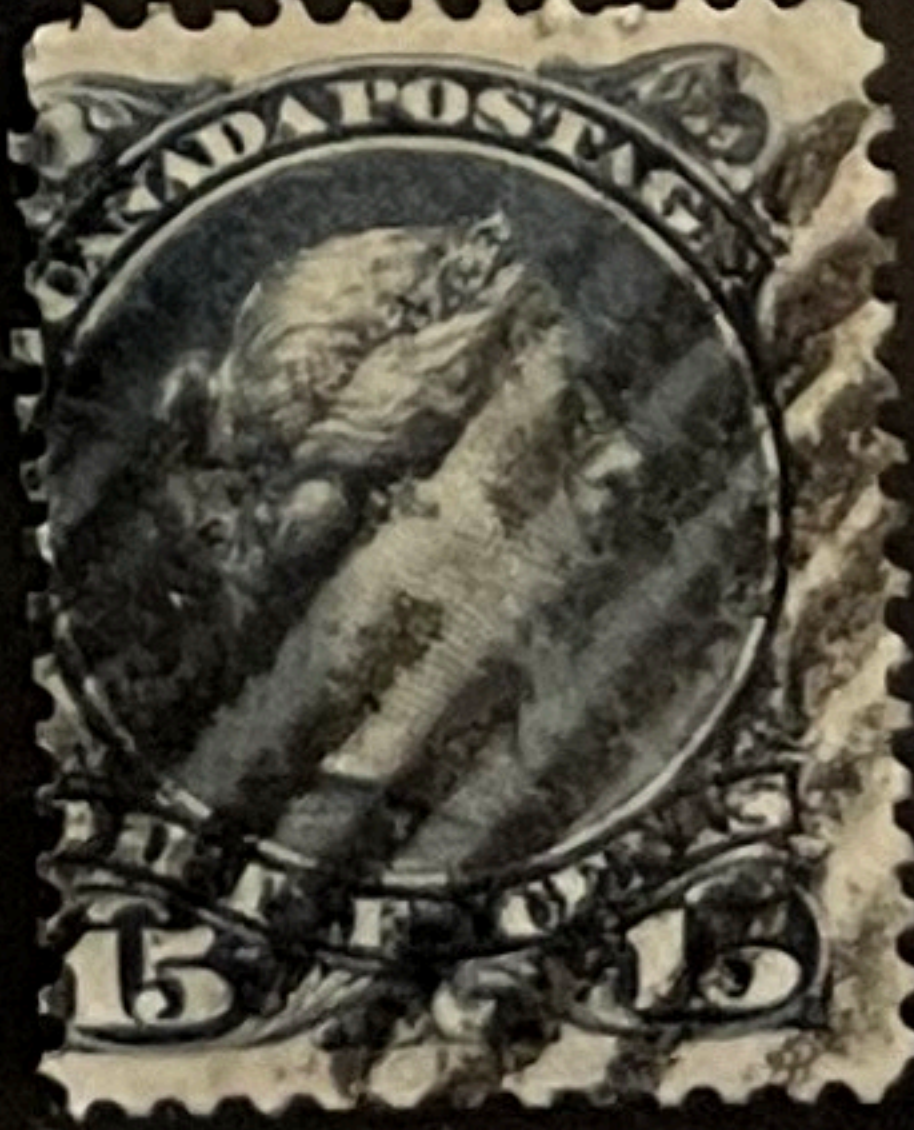
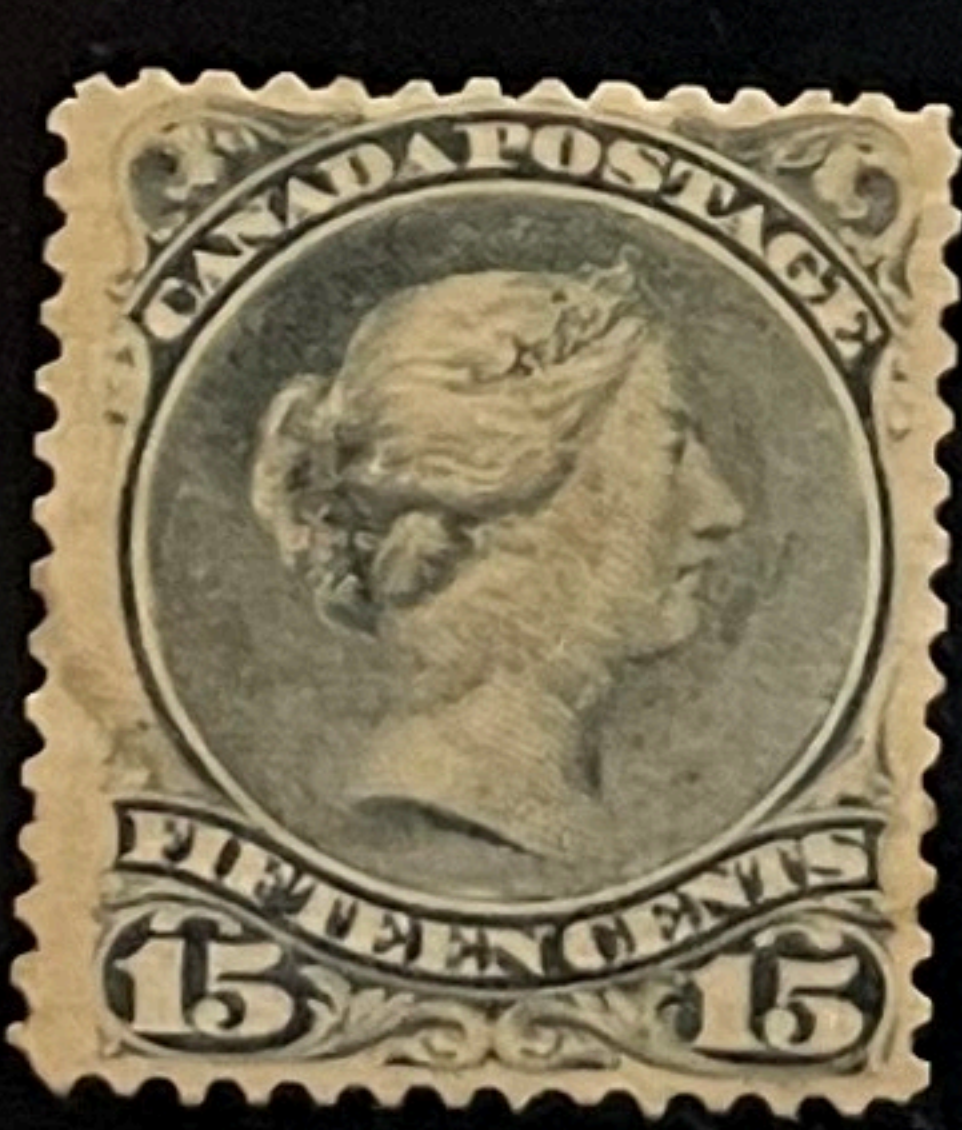
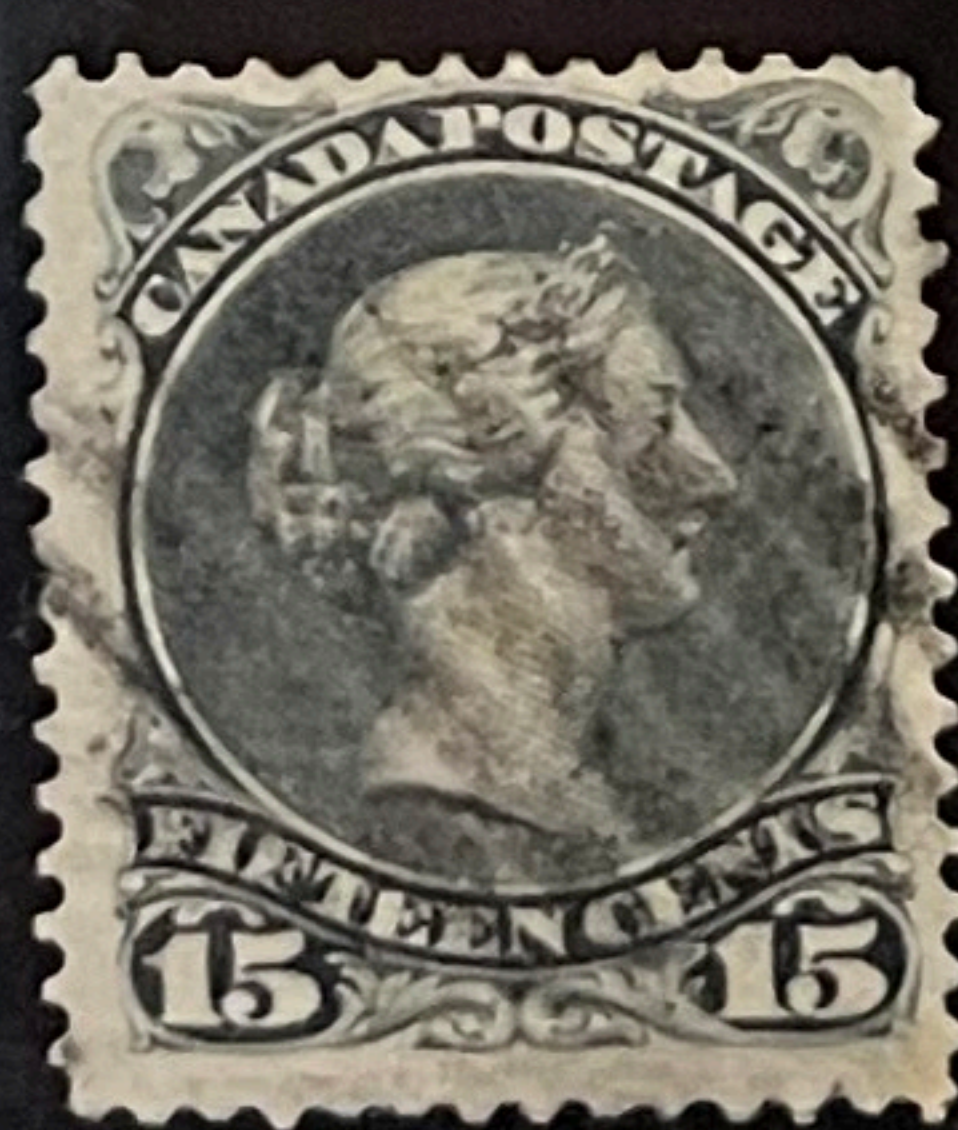
#12



\$230

1868
 LAID PAPER
 HORIZONTAL
 VERGURES
 .0028" THICK
 CRISP
 WEAK IMPRESS.
 P. 11.9 x 11.9
 20.4 x 24.8 M.M.
 DESIGN
 4R5A (CLIFTON)
 ROSE RED

Item# 32855 (00099) < #33. 3c Rose Red, perf 11.9, Scarce Paper Laid paper (tiny pinhole mentioned for the record), 4-Ring 52 (Clifton) SON, shows vertical vergere line. F-VF. ICF (UCS CV \$1050.00)..... 600.00



30 shades

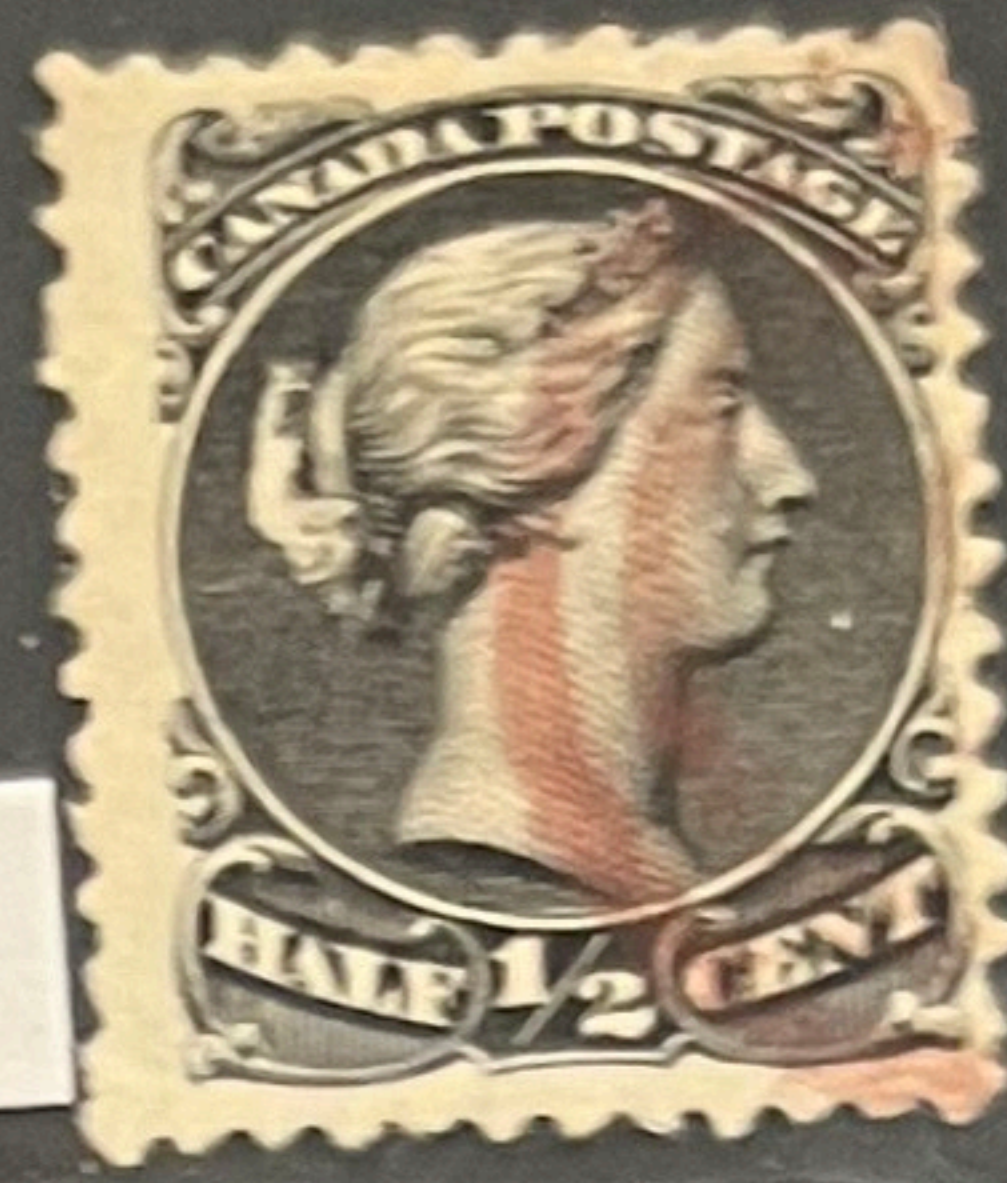
21a

21b

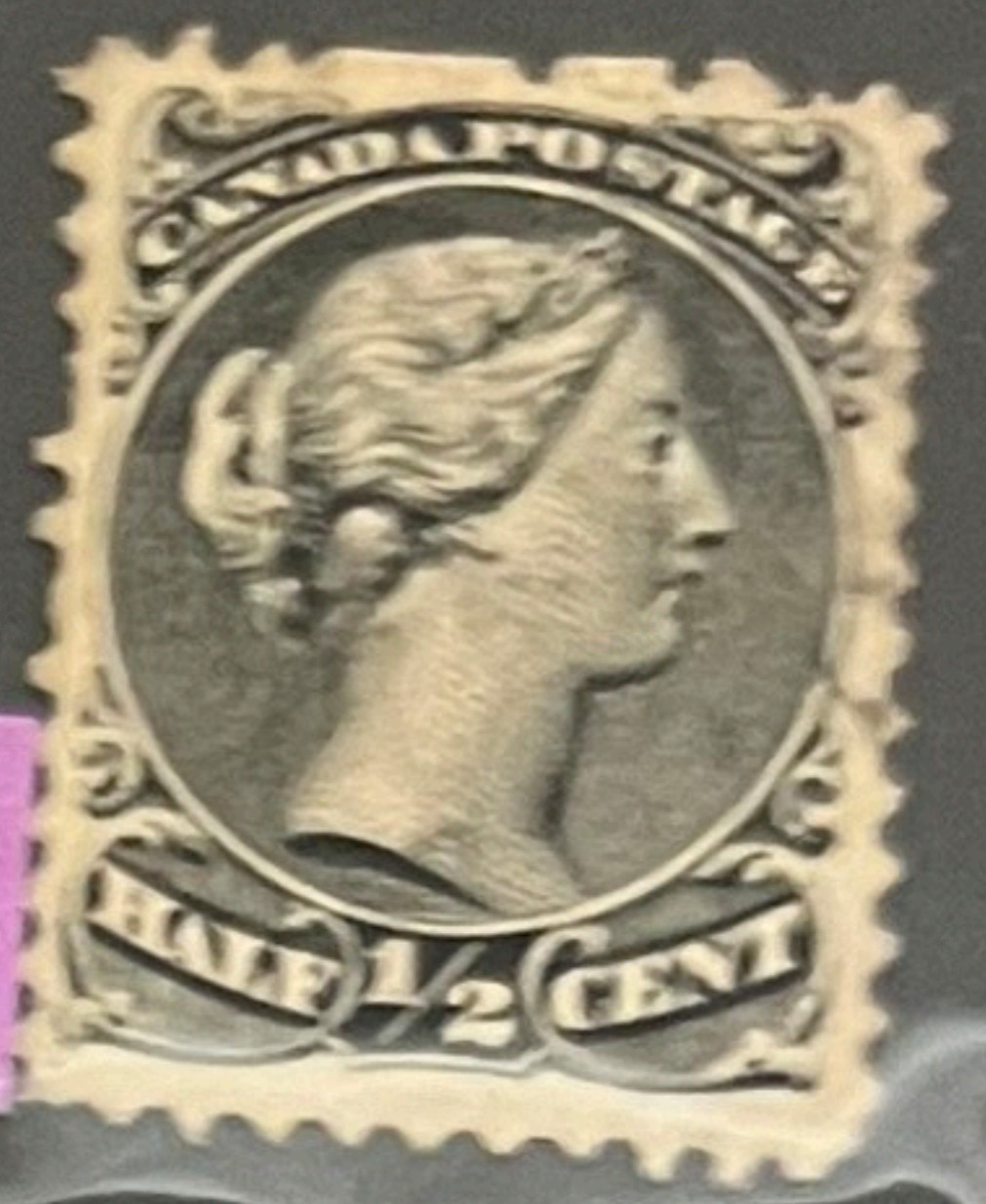


21c

\$60

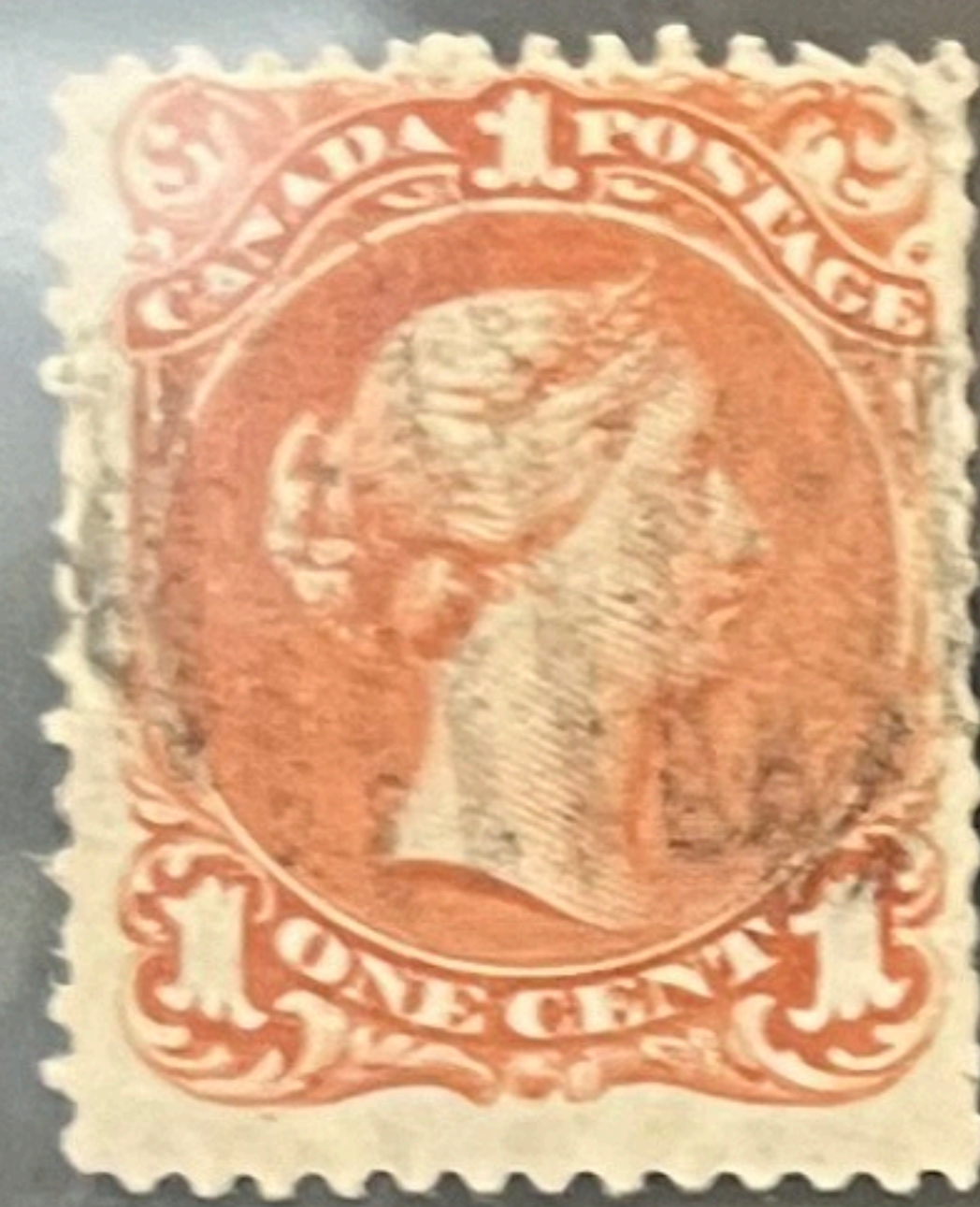


21i



21vi

\$50

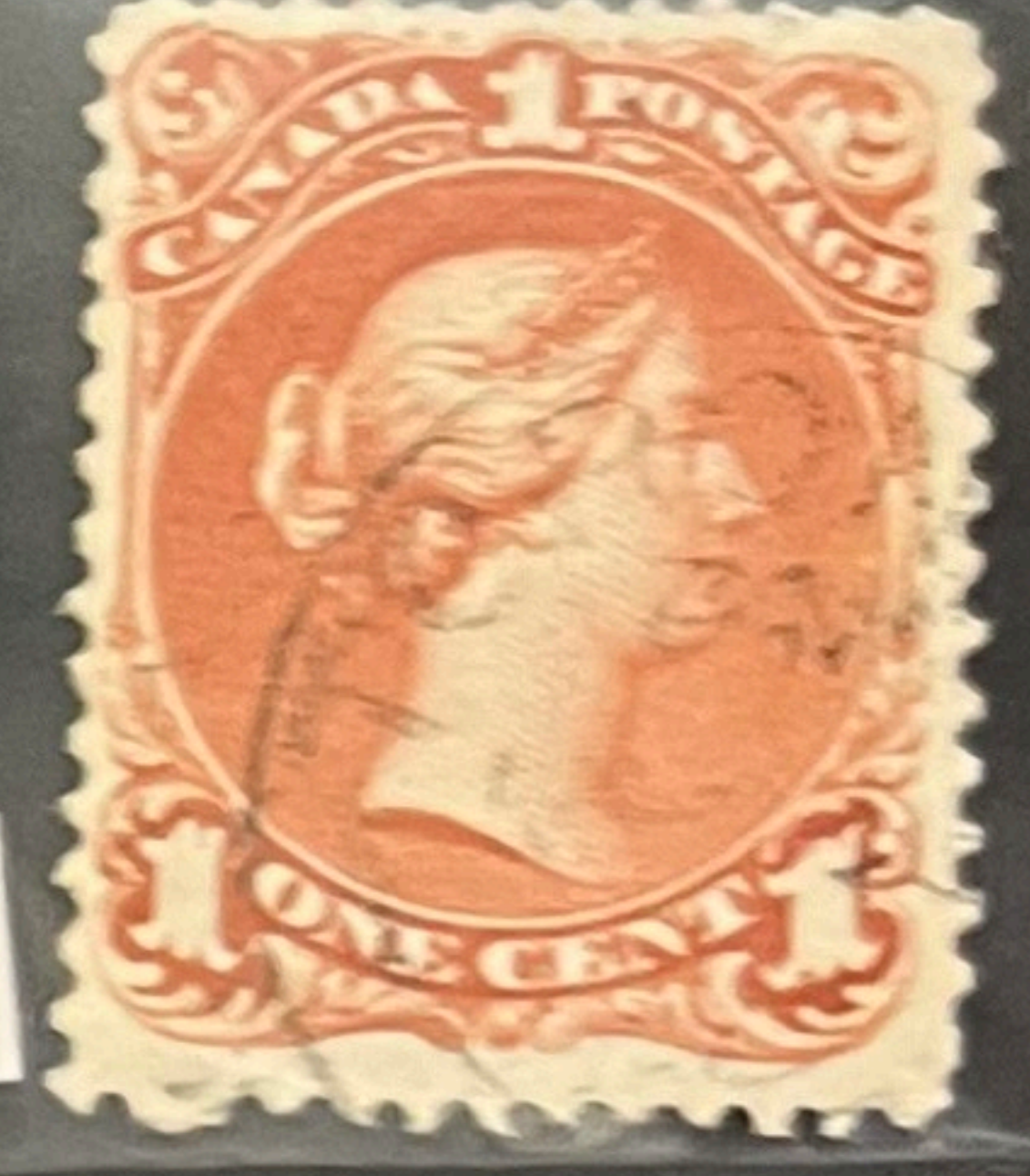


22a



22b

\$75



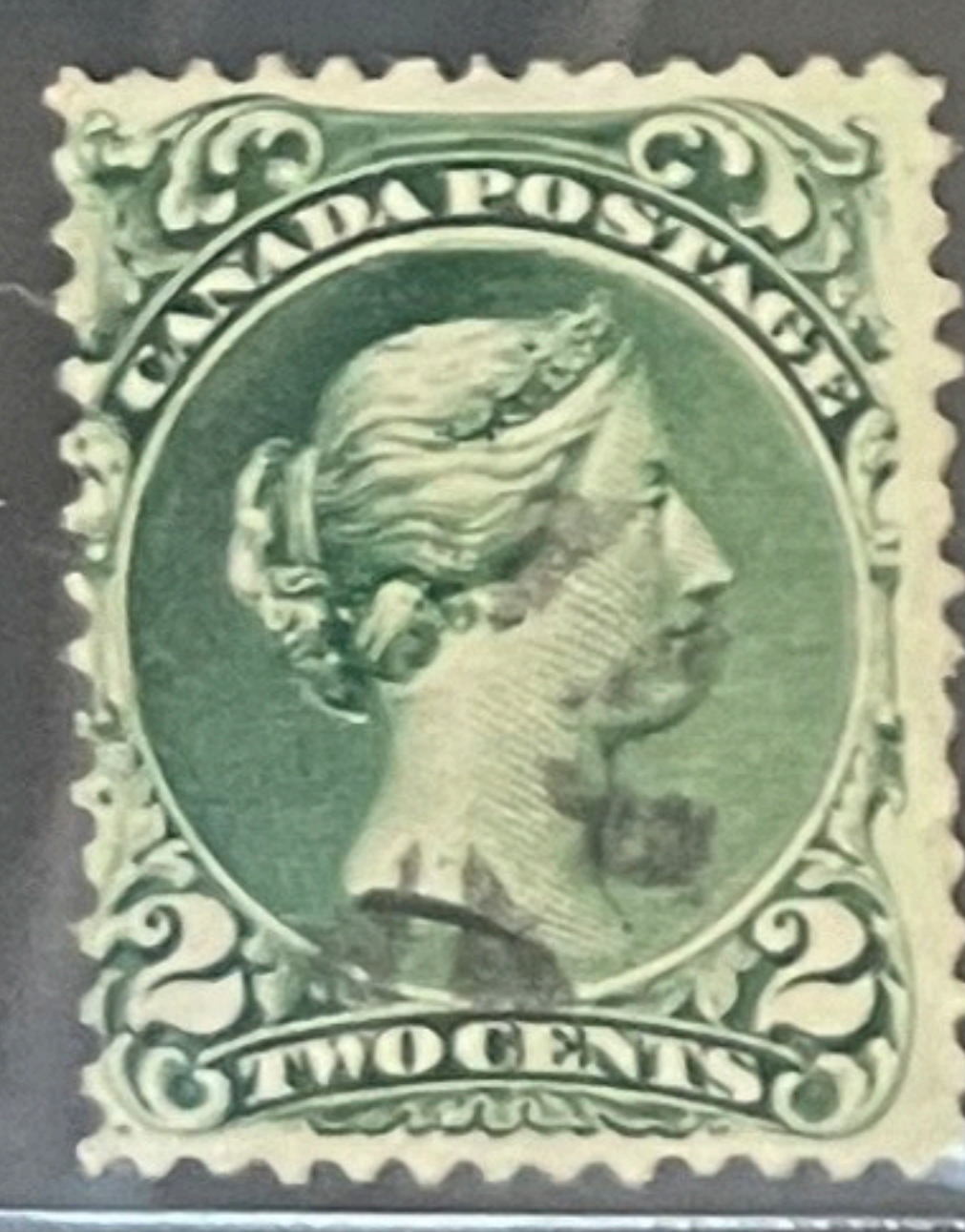
22i



23a



23i



24a

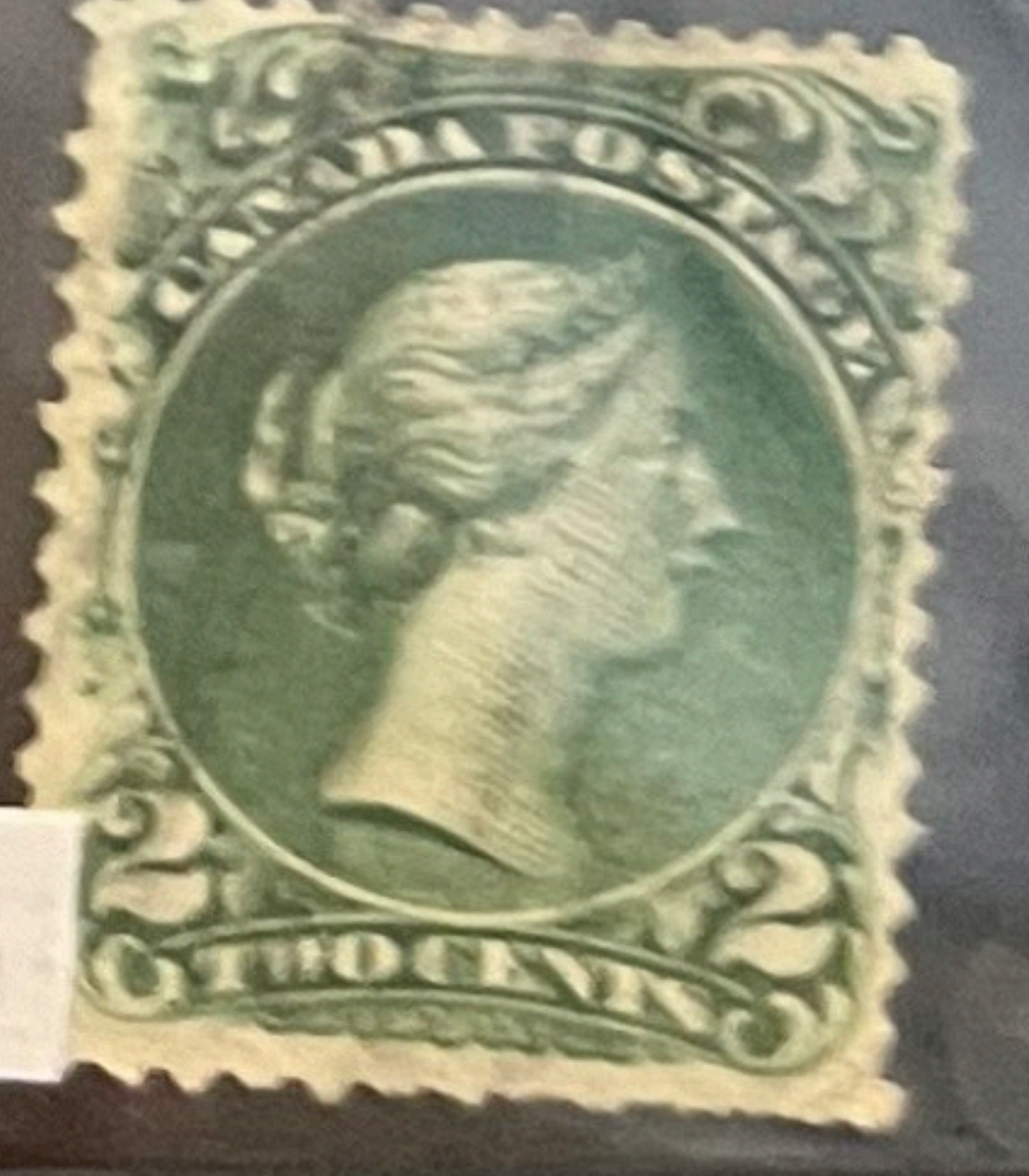


24b



24i

\$60

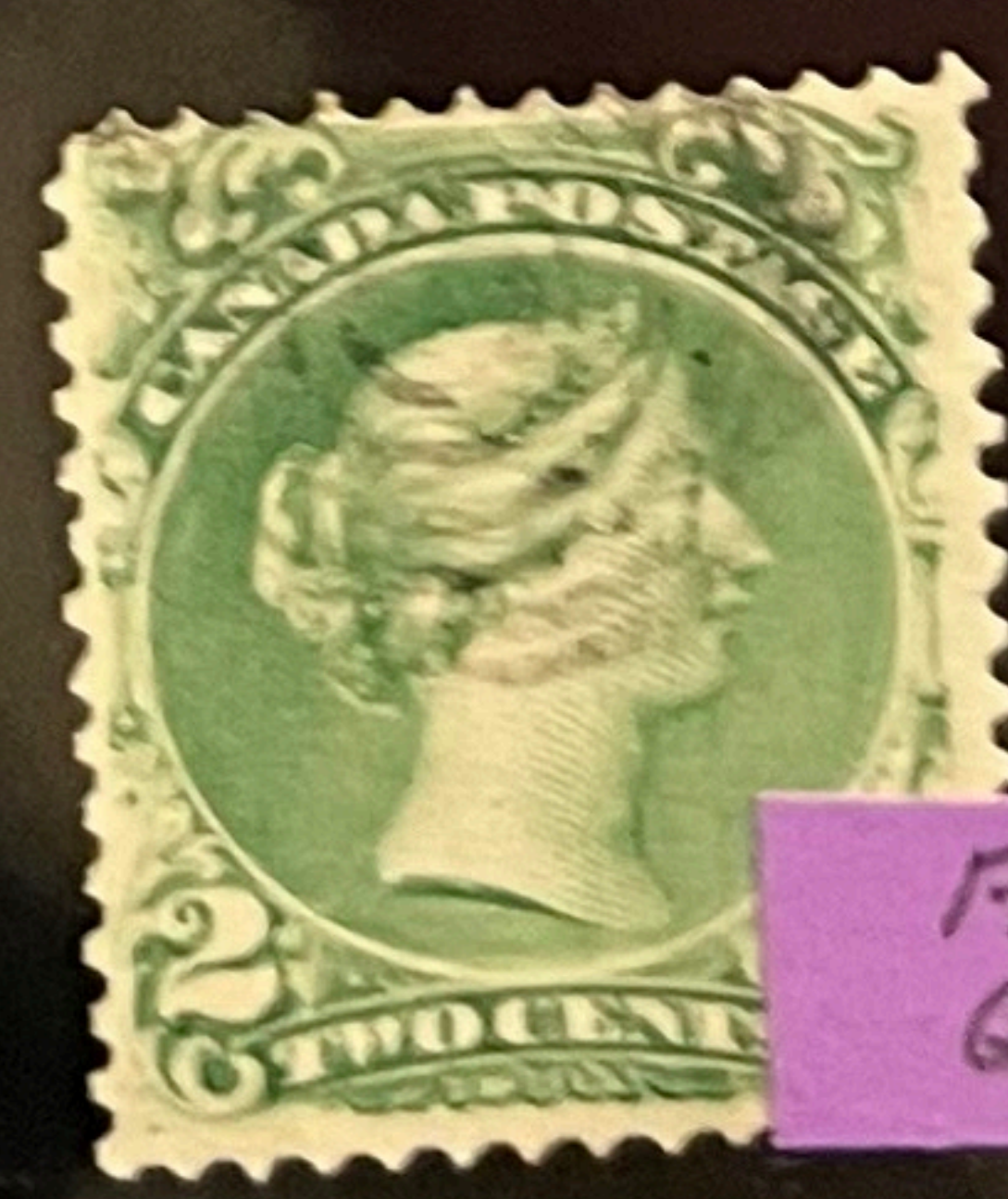


24ii

\$100

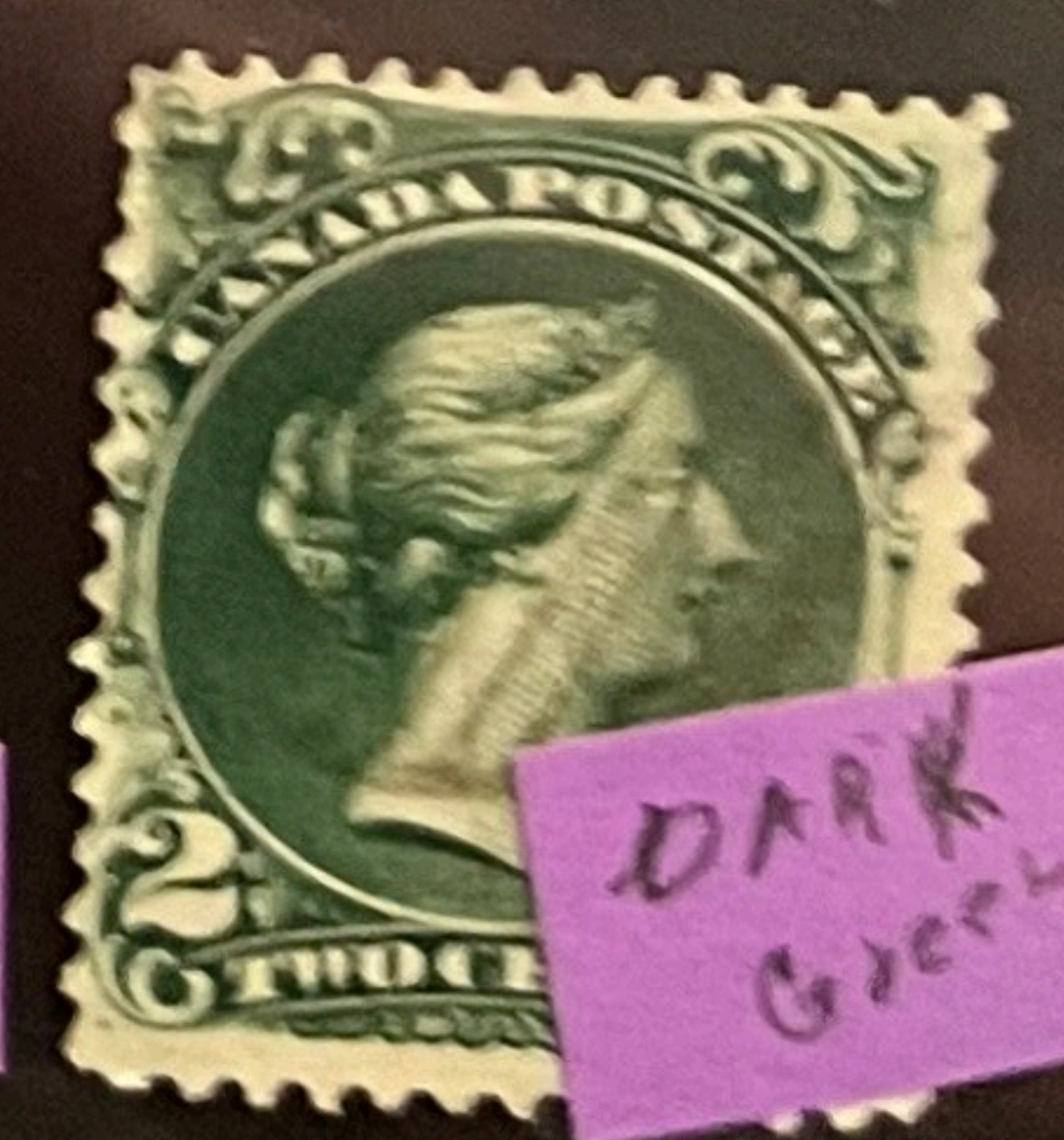


24iii



Pale Green

24



DARK GREEN

ORANGE RED
THIN (.003")
CRISP, FAINT
VERT., TONED
RATHER OPAQUE
P. 11.9 x 11.9
20.0 x 24.9 MM
DESIGN
UNCLEAR
IMPRESSION
'MY 26 68'



ROSE RED
CRISP, OPAQUE
HORIZ. GRAIN
.0033" THICK
P. 11.9 x 11.9
20.4 x 24.2 MM
DESIGN
IMPRESSION
AVERAGE
PAPER 3



BROWN RED
SOFT, SMOOTH
HORIZ. GRAIN
THIN (.0025")
SEMI-TRANSP.
P. 11.9 x 11.9
20.5 x 24.6 MM.
DESIGN
IMPRESSION
GOOD
PAPER 4



P.O. 1, PAPER 1
INDIAN RED
ON THIN CRISP
SEMI-TRANSP.
MOVE WITH A
FAINT VERT.
STRUCTURE
.003"
P. 11.9 x 11.9
20.3 x 24.6 MM
DESIGN

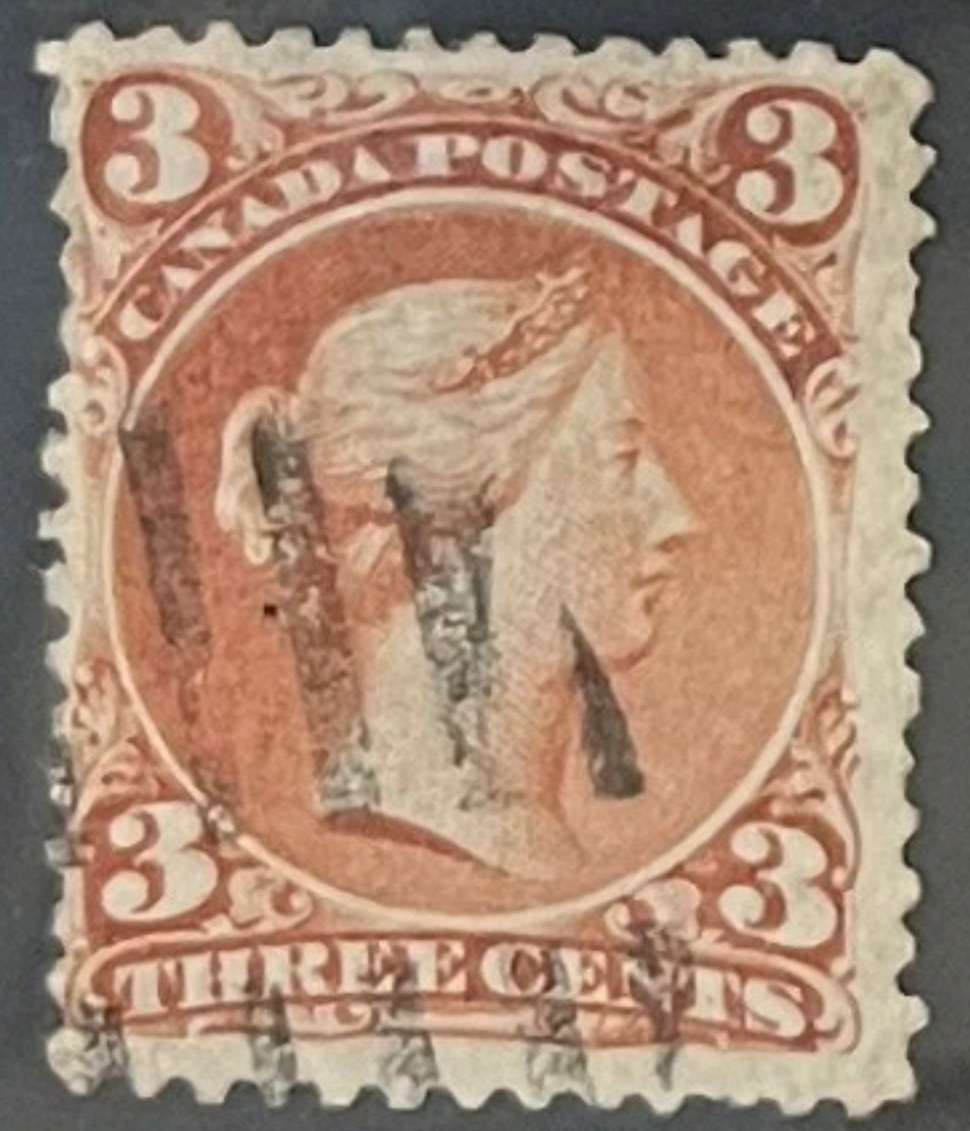


RED
PRONOUNCED HORIZ.
GRAIN, CRISP
SEMI-OPAQUE
TONED, .0027"
P. 11.9 x 11.9
20.5 x 24.5 MM
DESIGN
'QUEBEC C.E.
OC 20 69'
CLEAR
IMPRESSION
PAPER 10



Item# 32571 (00099) < #25. The 3c Basic shade reference colln. 5 selected copies incl Indian Red (scarce on Paper 1), Orange Red (scarce on Paper 1), Rose Red (Paper 3), Brown Red (scarce on Paper 4) & Red (Paper 10). Again generally F-VF or better. A valuable refer IRZ (UCS CV \$150.00)..... 200.00

\$350



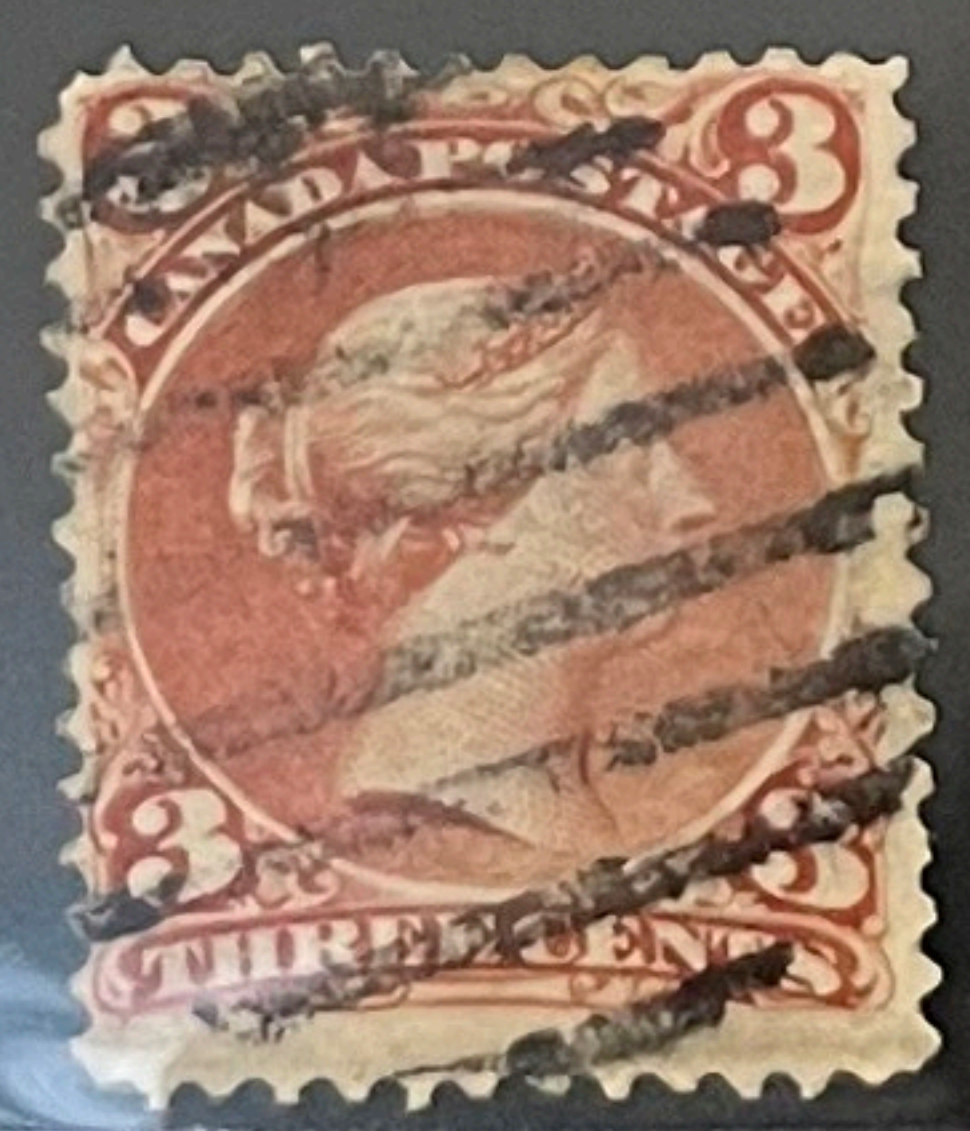
25a



25b



25i



25ii

25iii

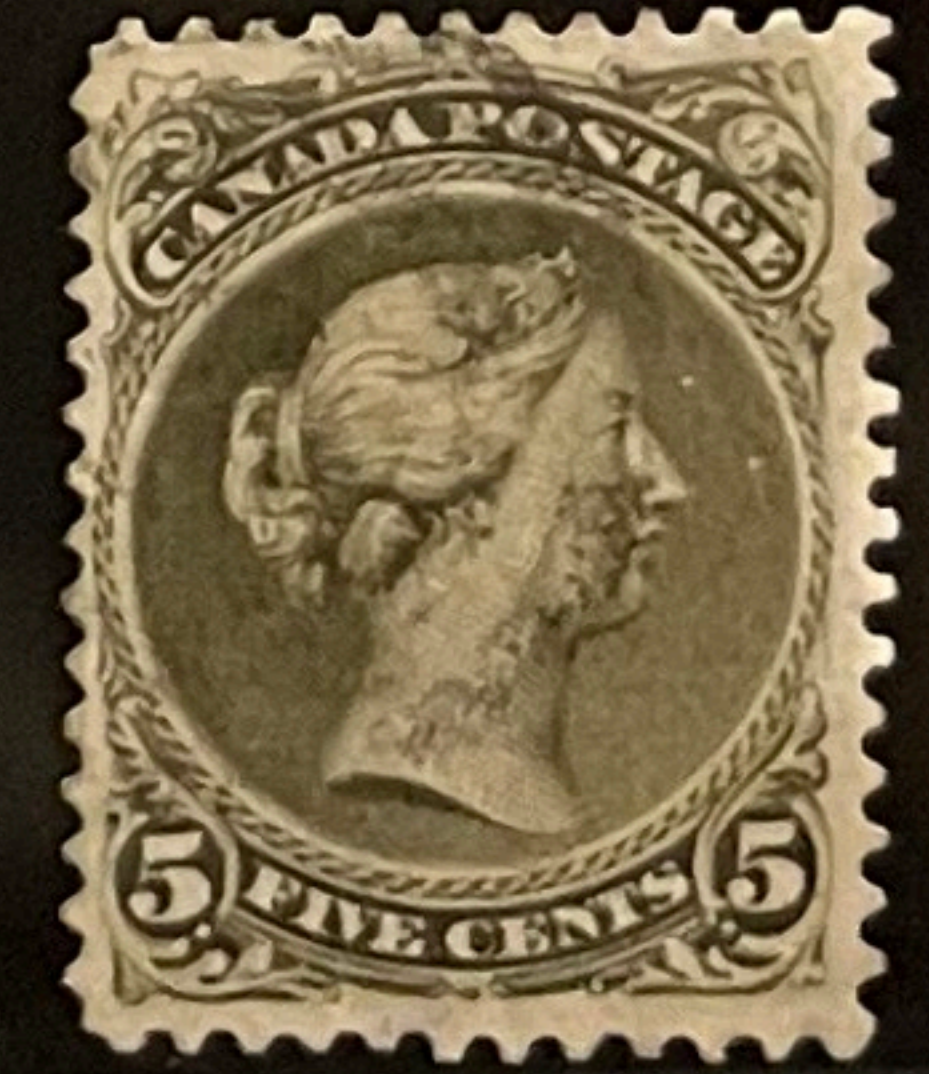
25iv

26iv

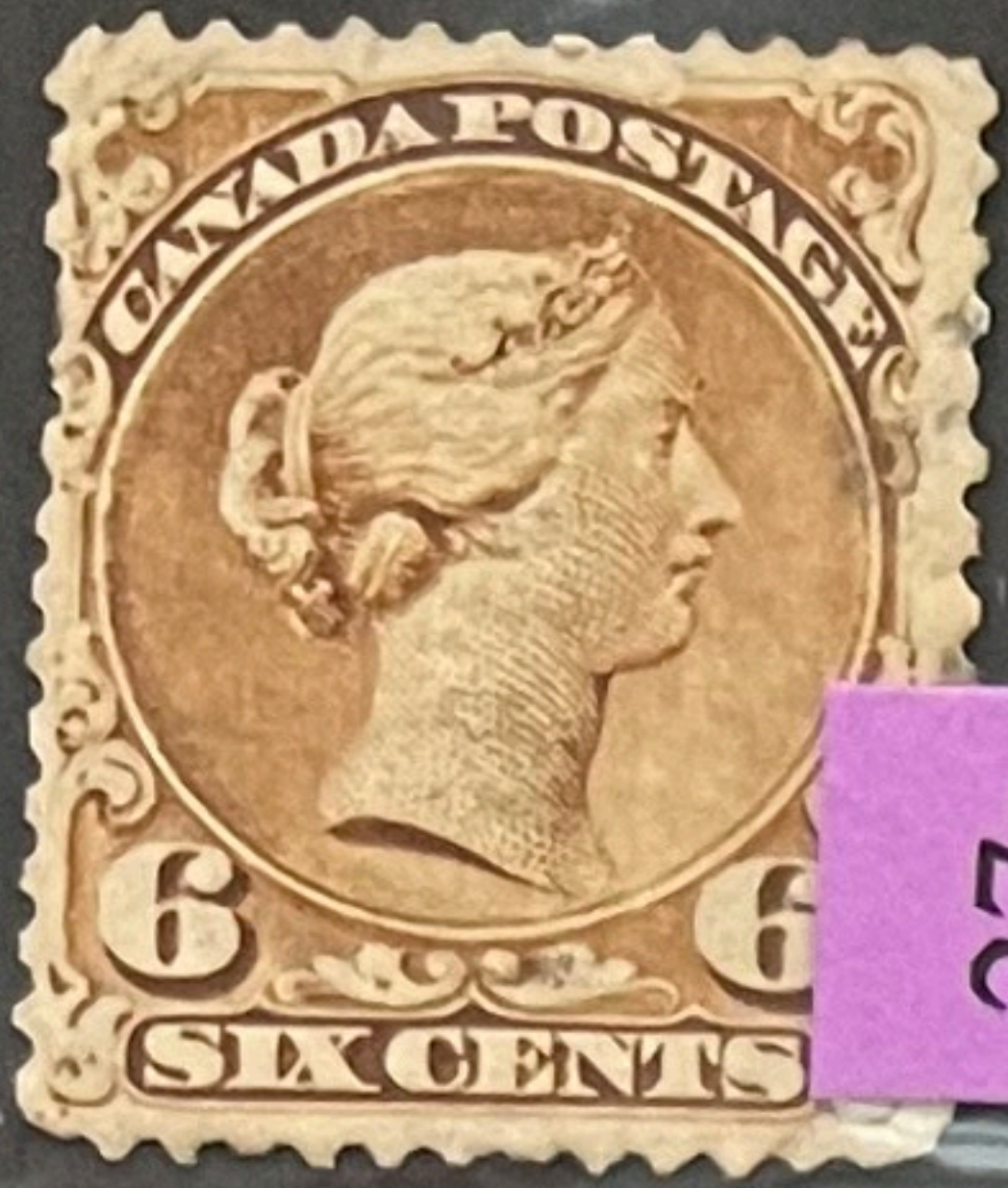
26i



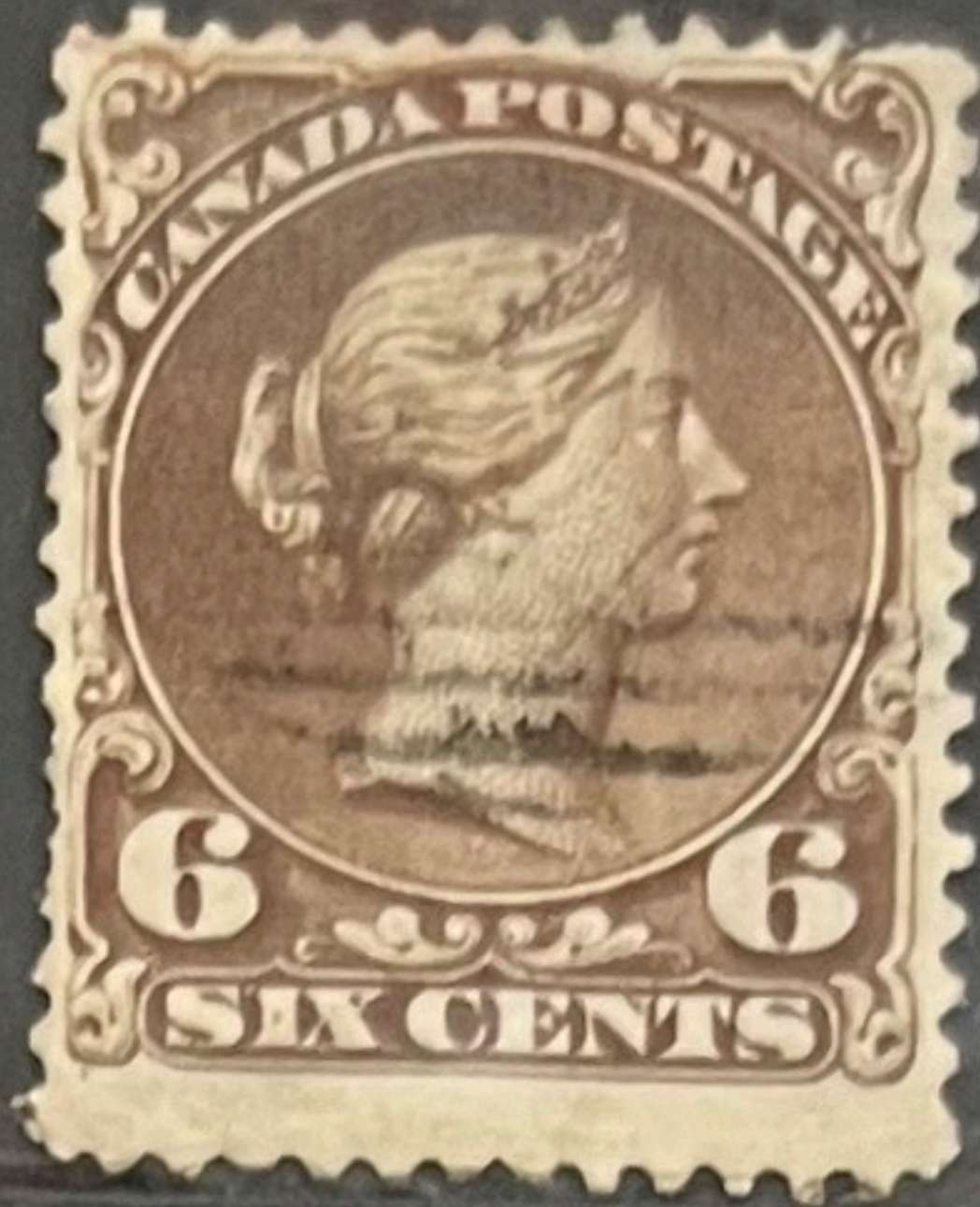
\$130



26a

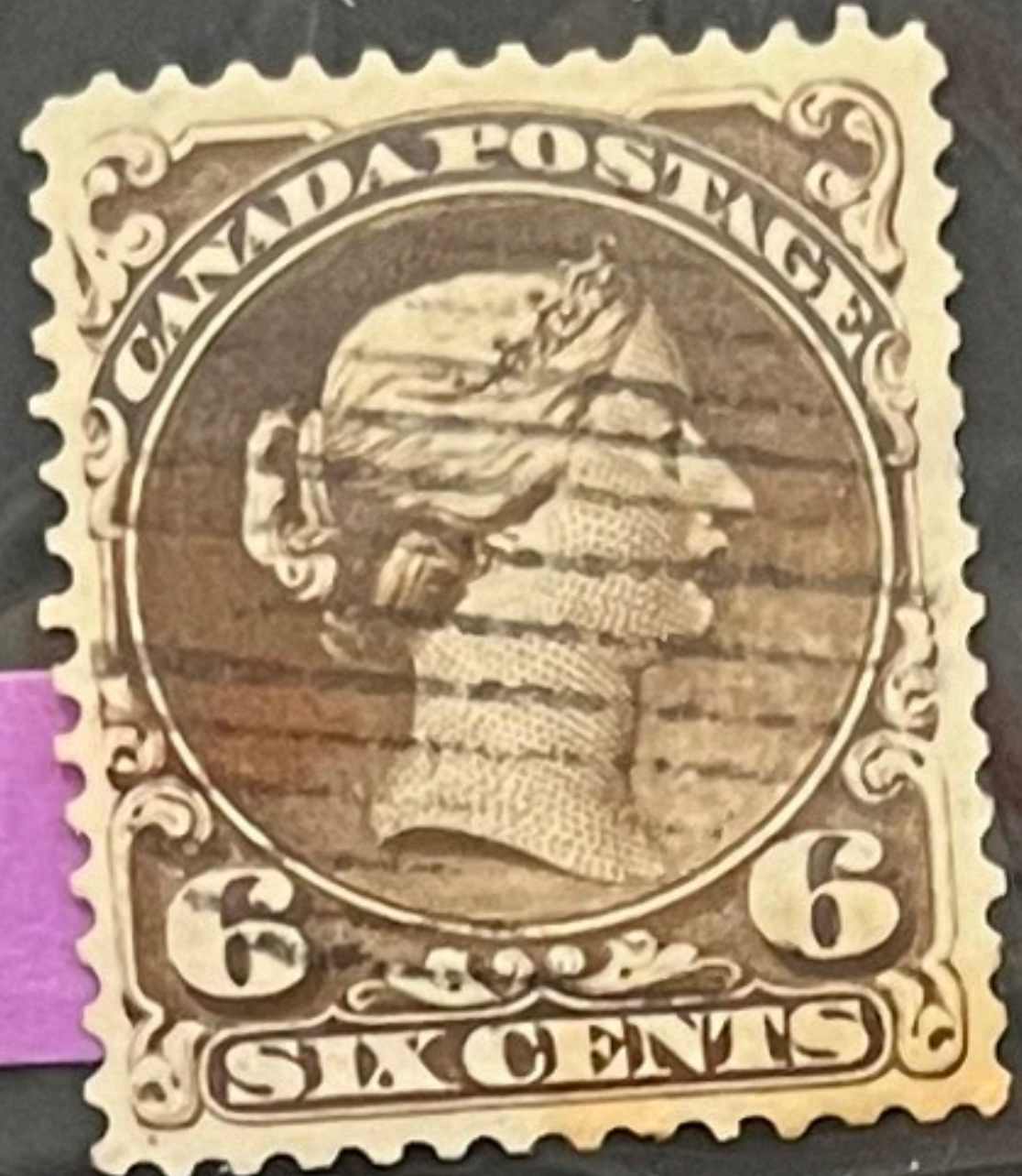


27a

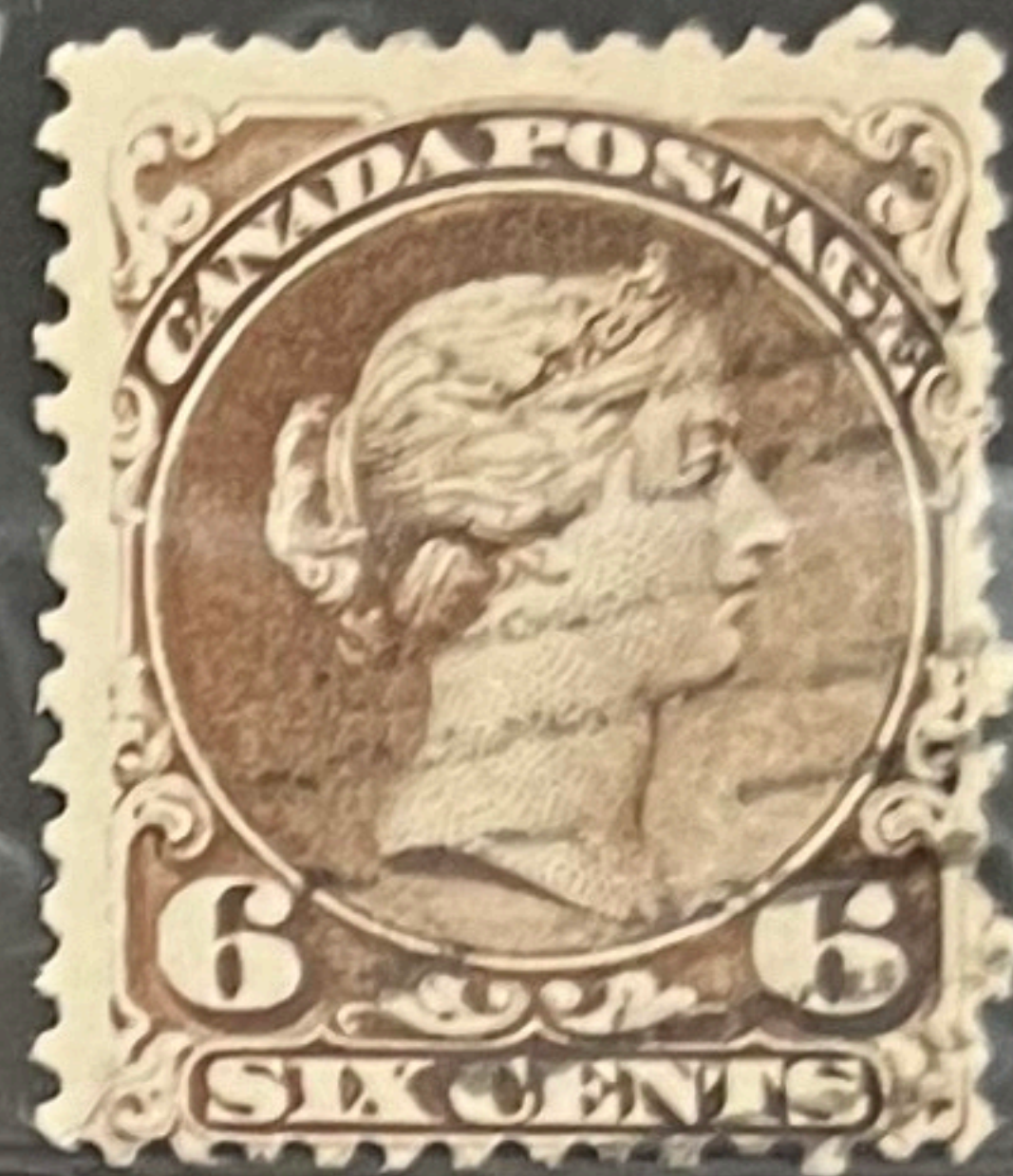


27b

27c



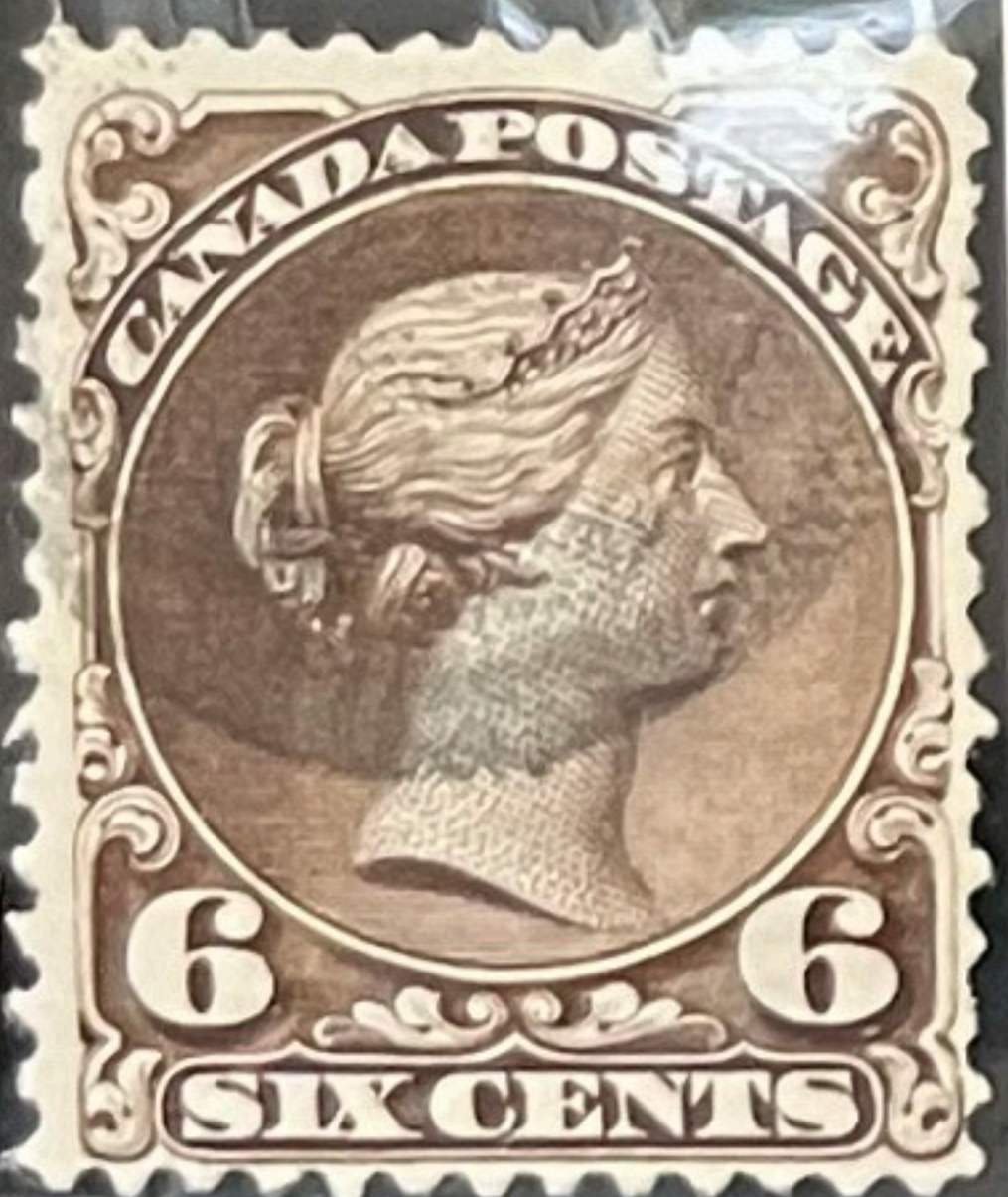
27vi



\$60

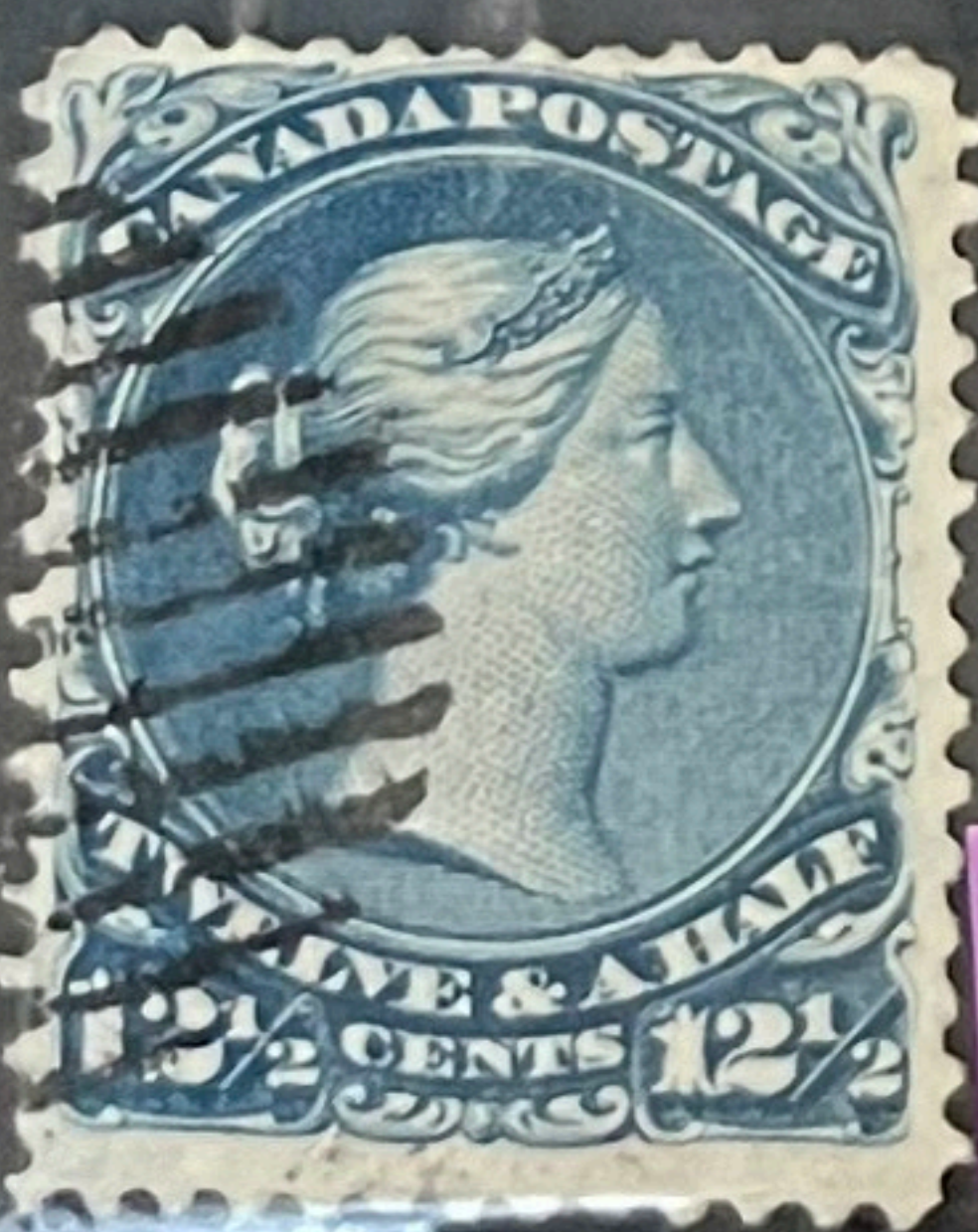
SOFT, WHITE,
AMORPHOUS,
QUITE FRAGILE.
.003" THICK
P. 11.9 X 11.9
20.5 X 24.5 MM
DESIGN, PLATE II
RICH BROWN
PAPER 8

Item# 34079 (00099) < #27ii. 6c Rich Brown, perf 11.9,
Platell, Paper 8 Thick soft White (blotting) paper, nibbed perfs &
thin, light 2-Ring hs. F+. Ex: Menich. BZ (UCS CV
\$500.00).....\$ 100.00



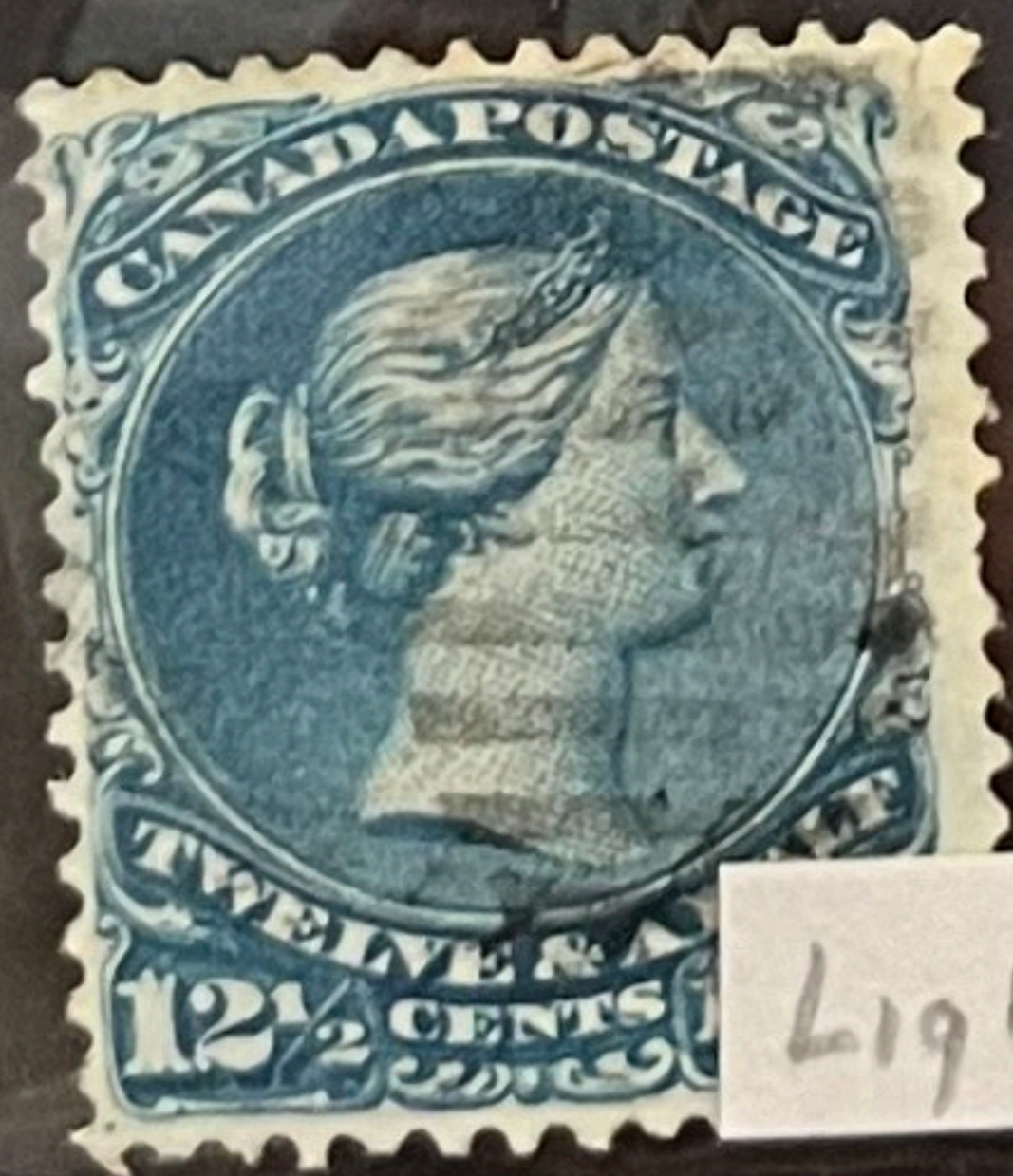
27ii

\$200



28a

\$55



Light

28b



Dark



28i



\$95

28ii

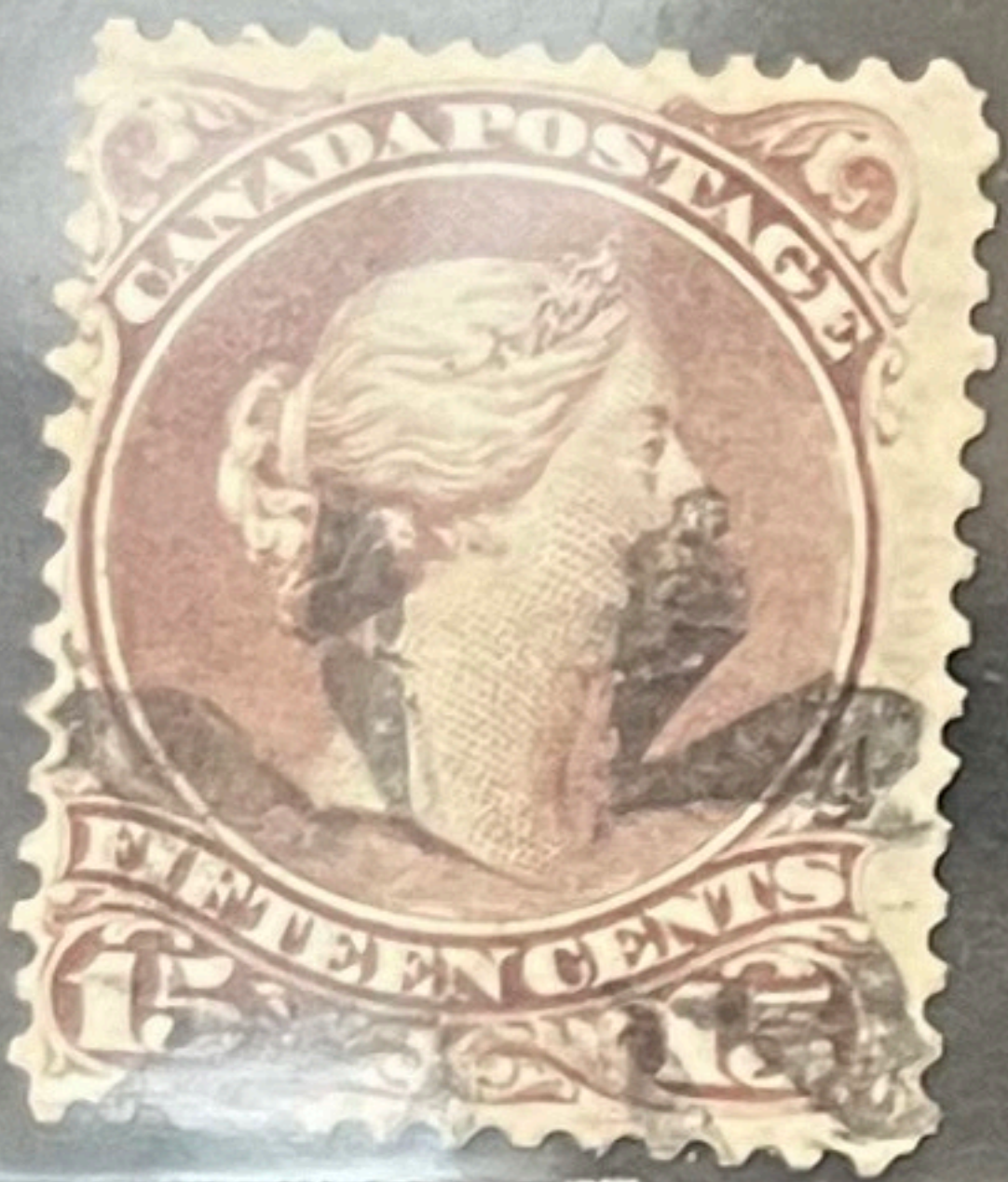
29a



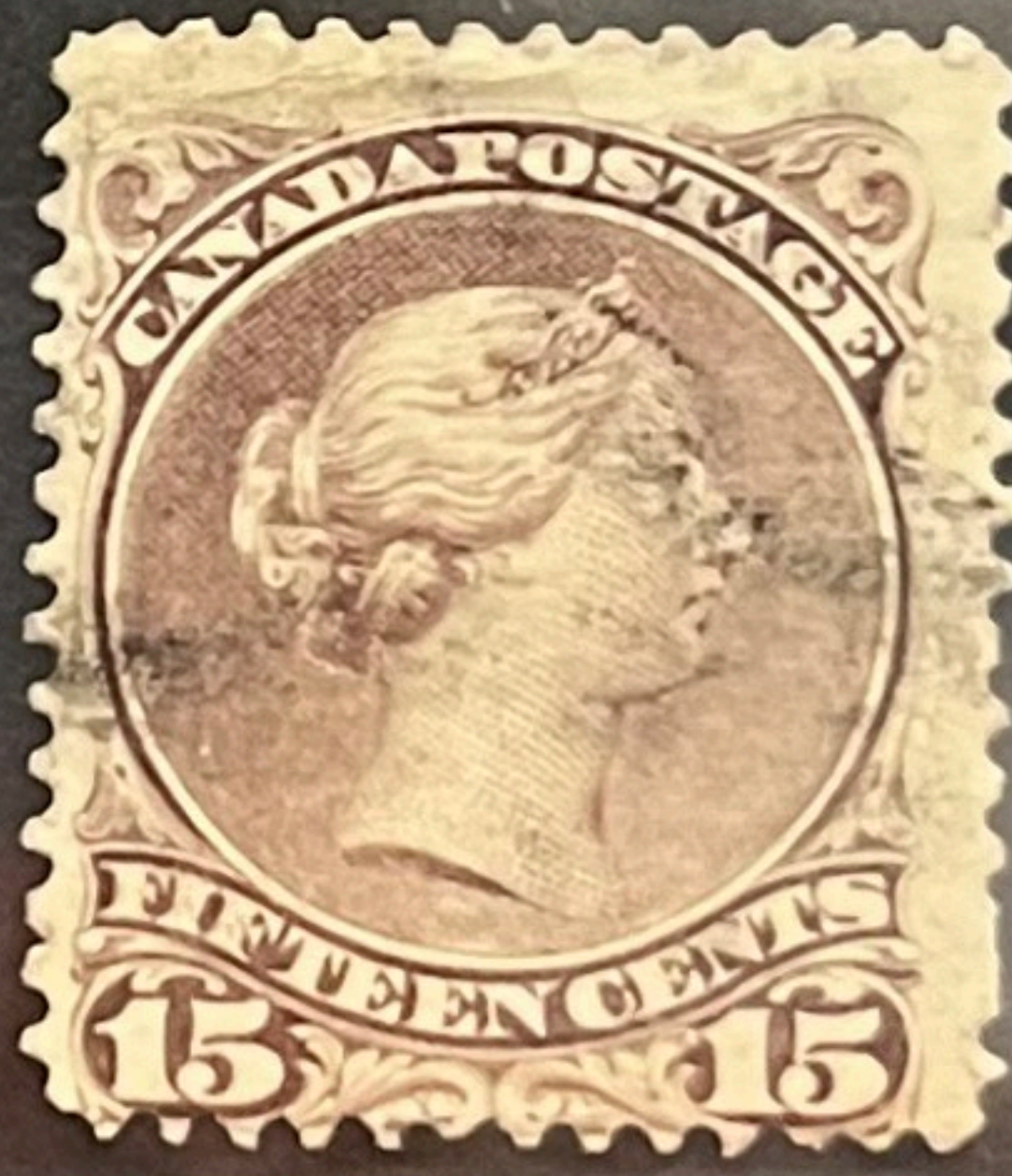
29b



29c



29e



29i Shades

30a



30b



\$170

30c



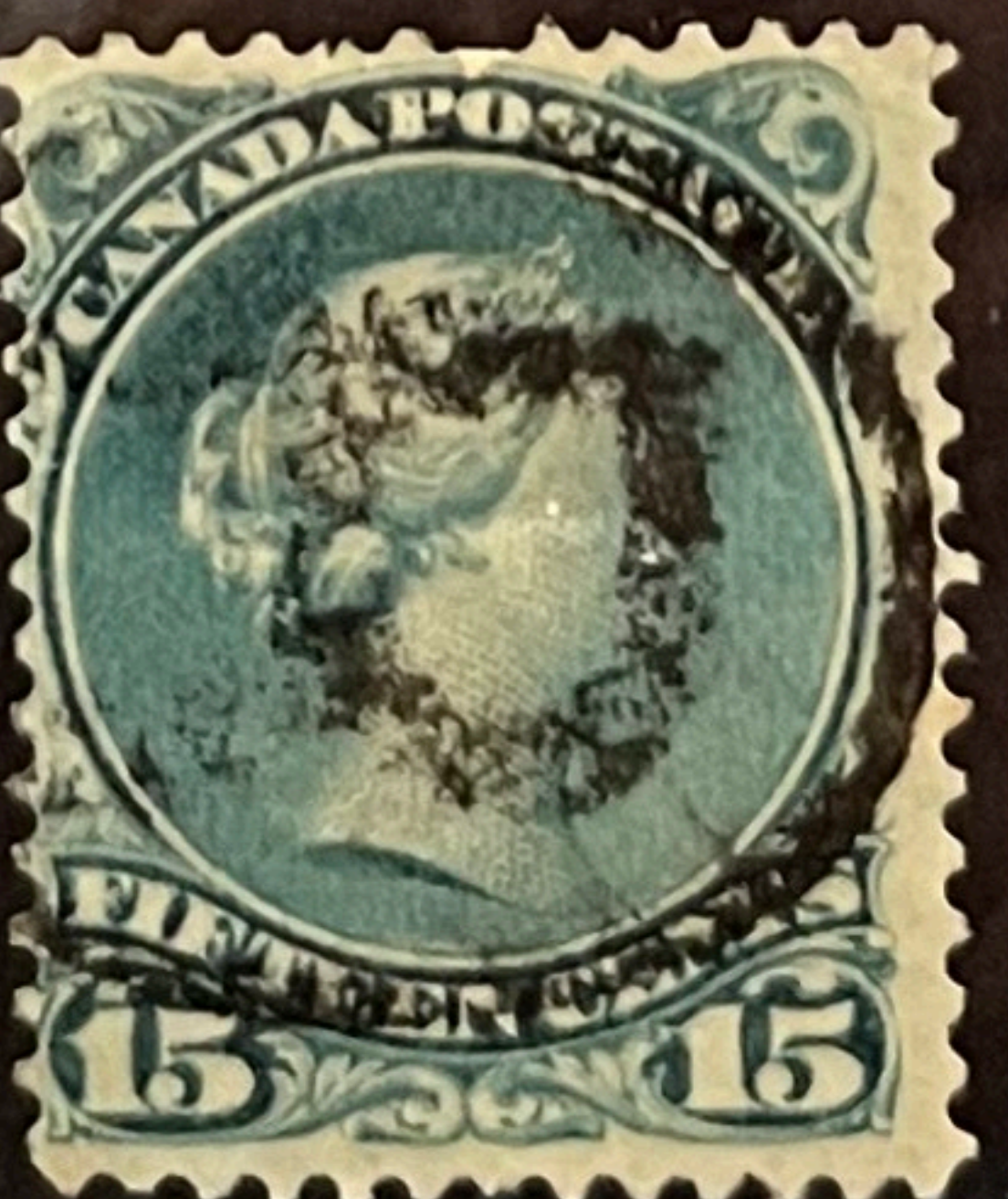
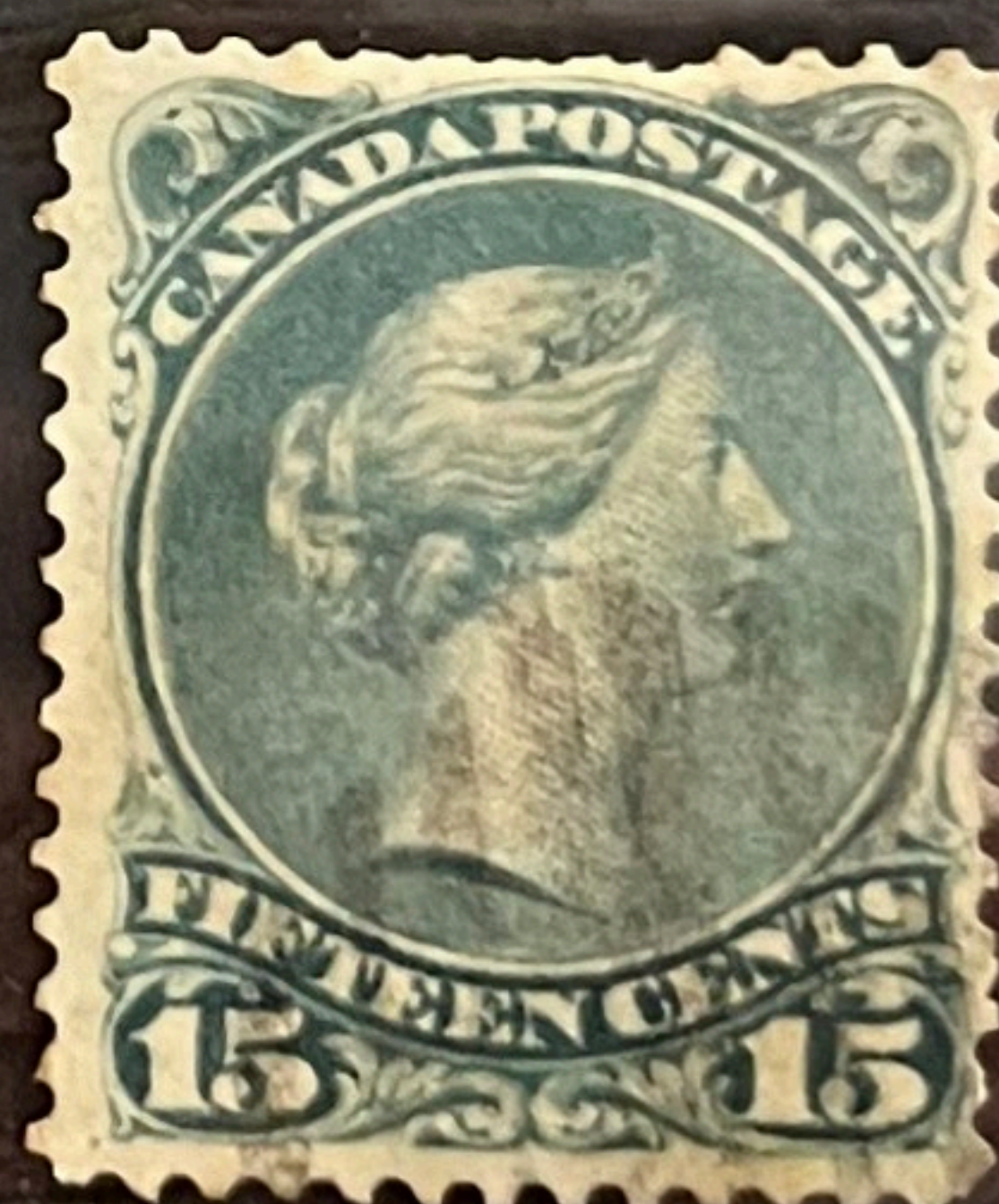
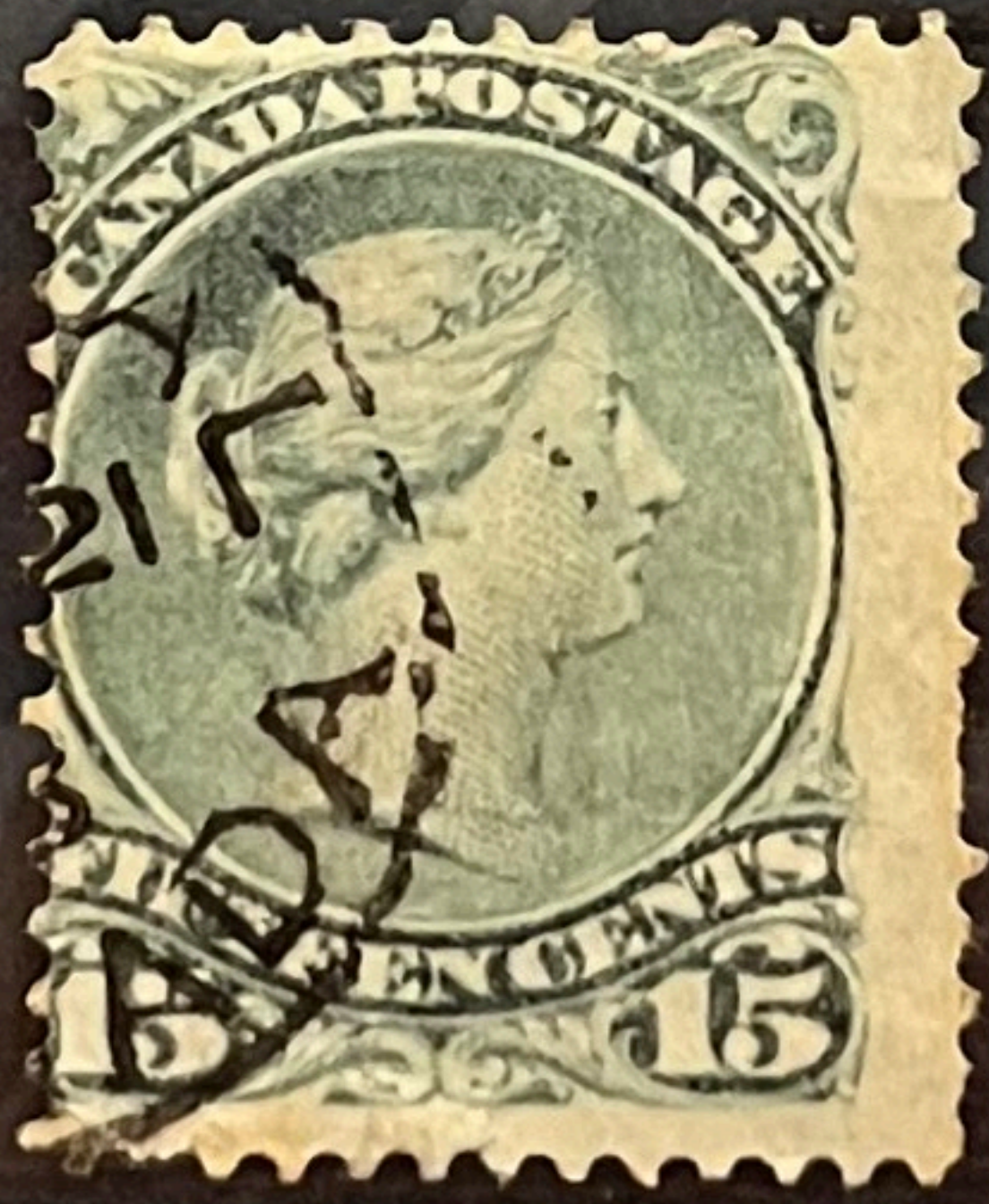
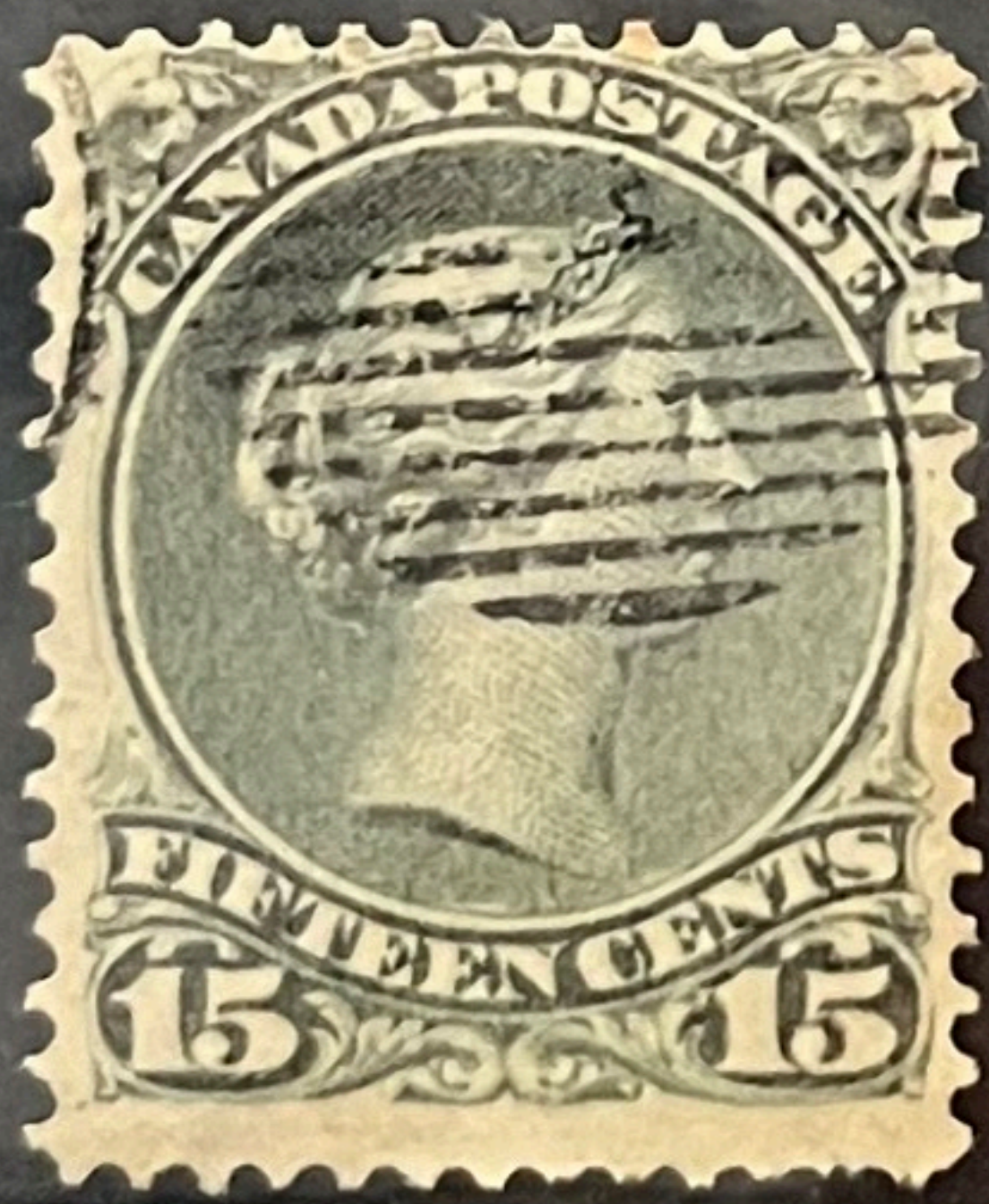
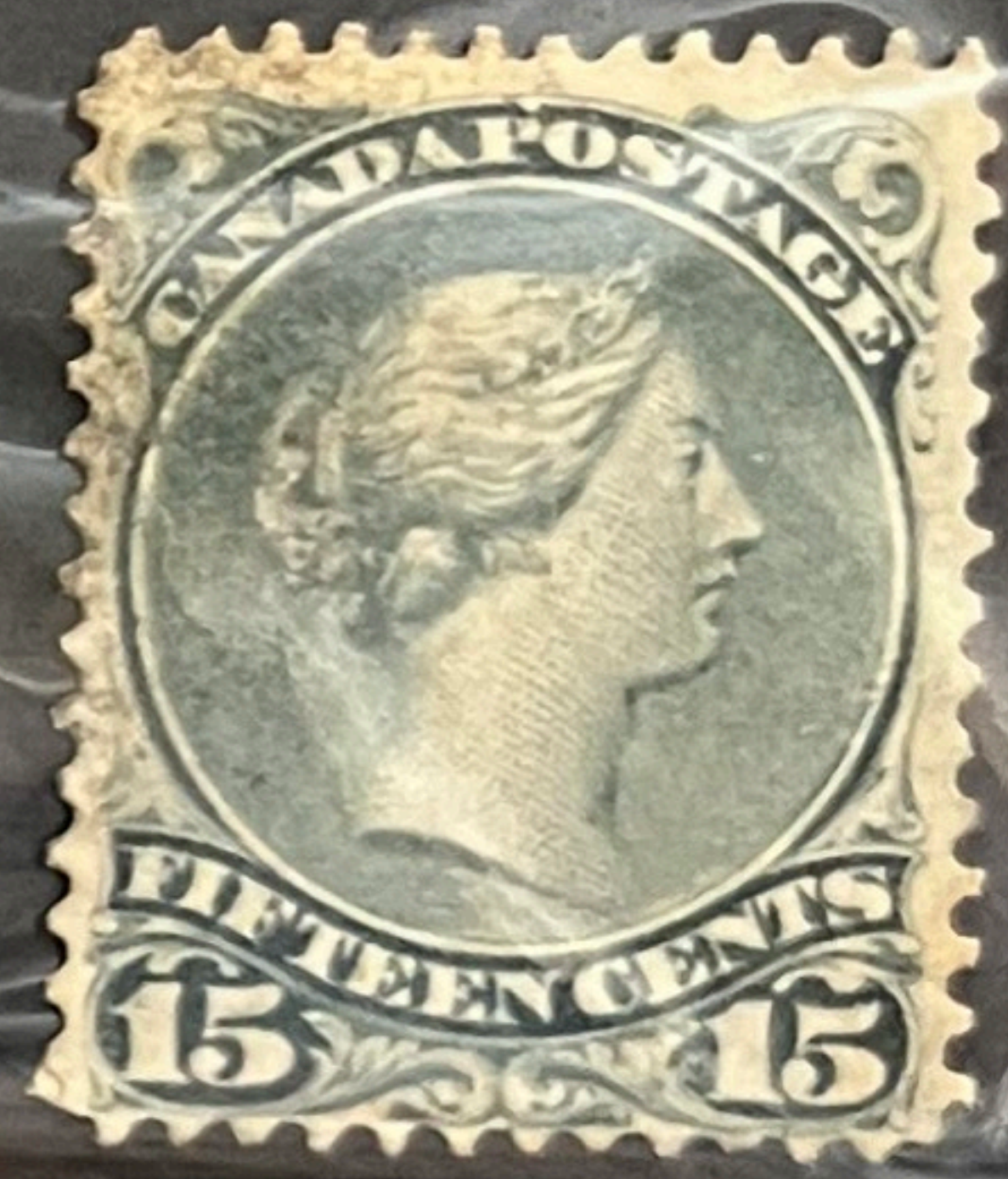
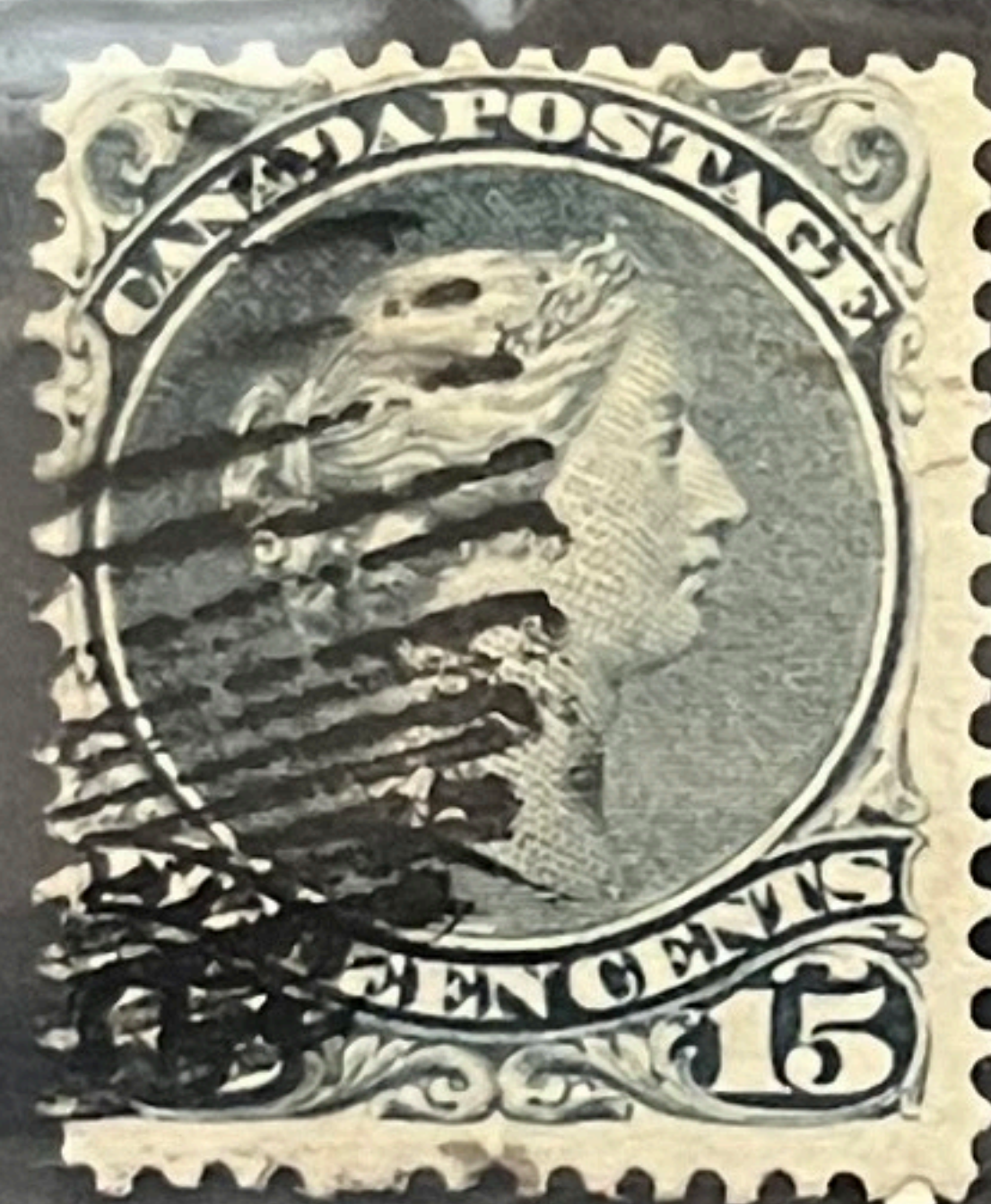
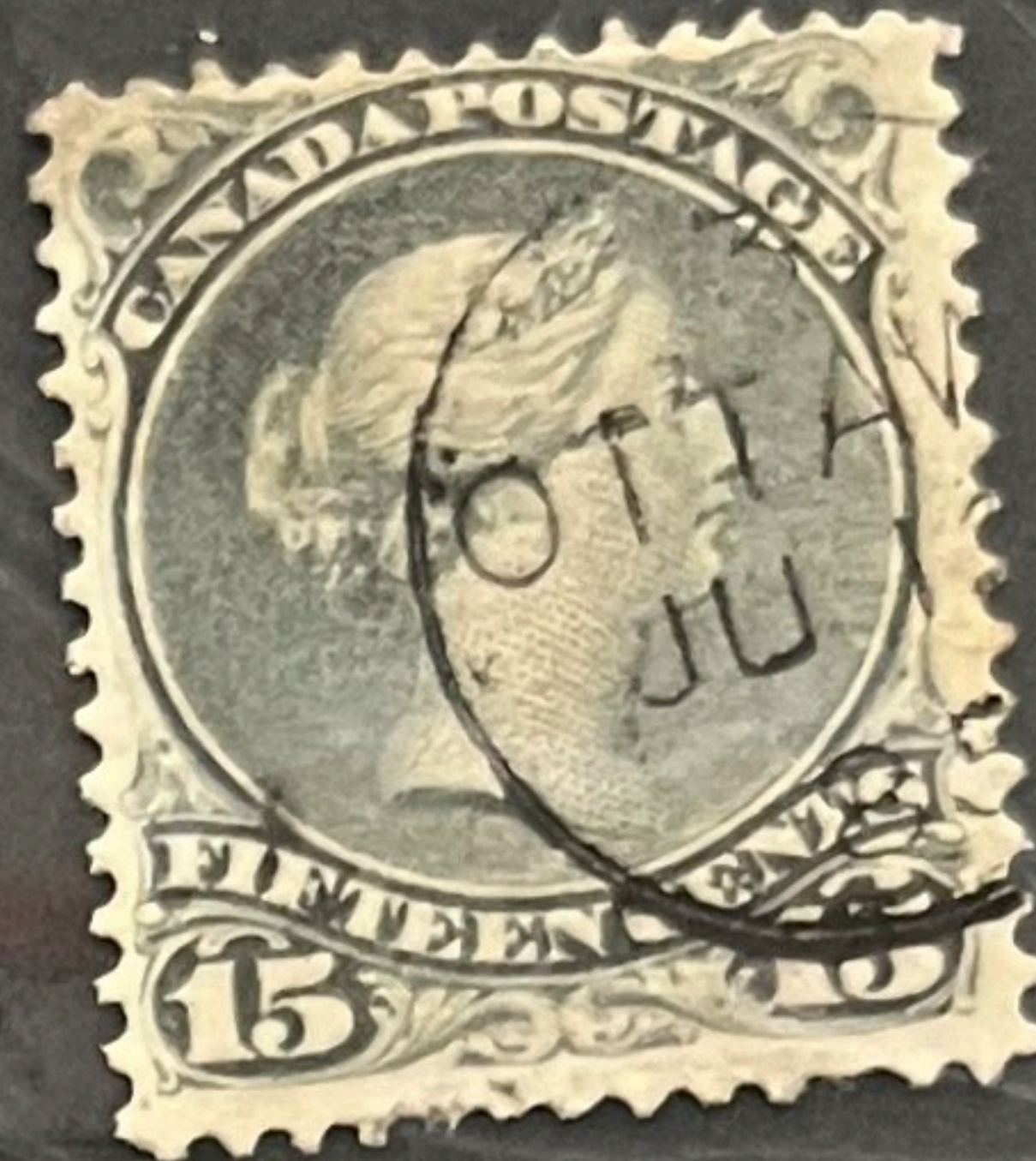
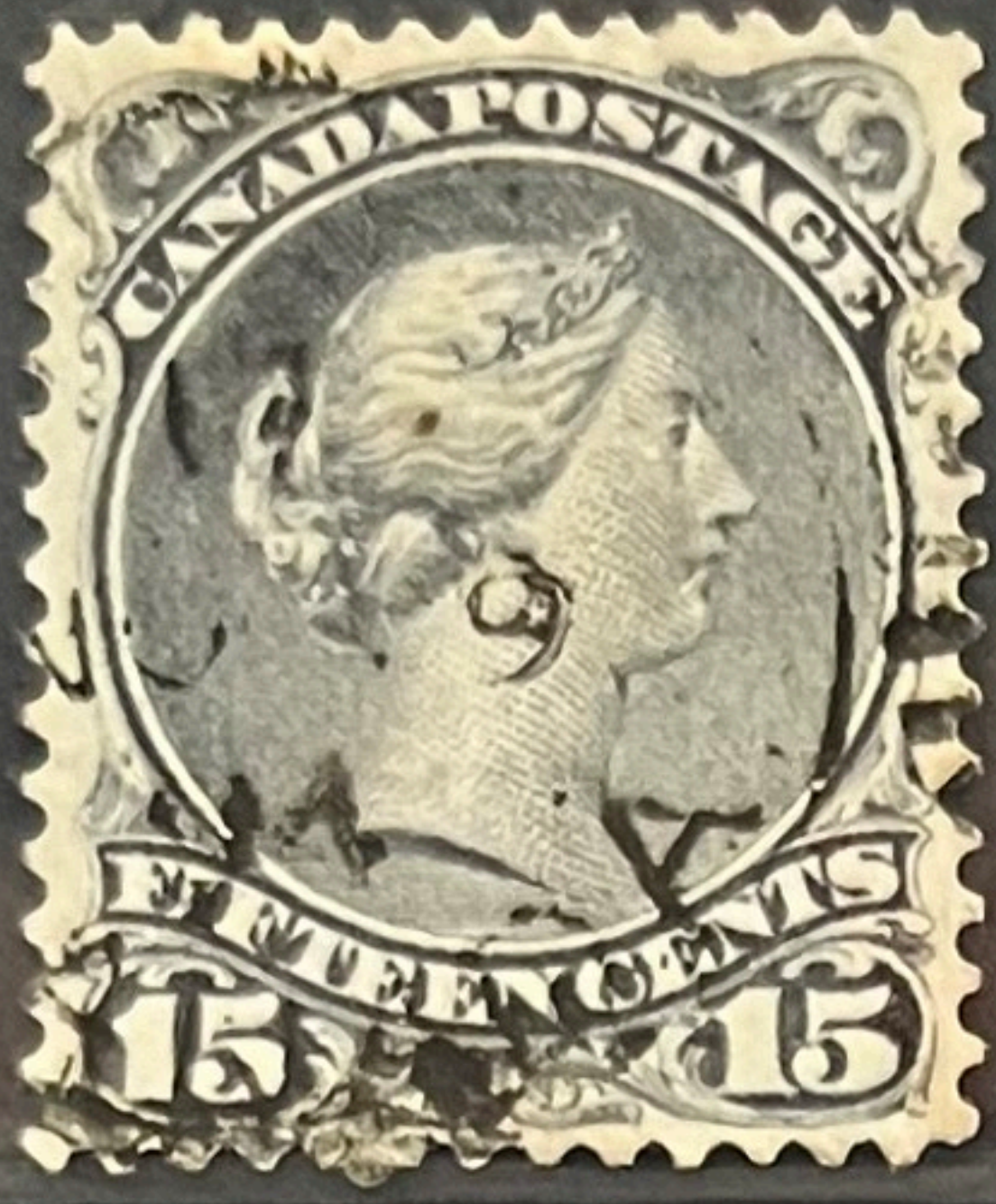
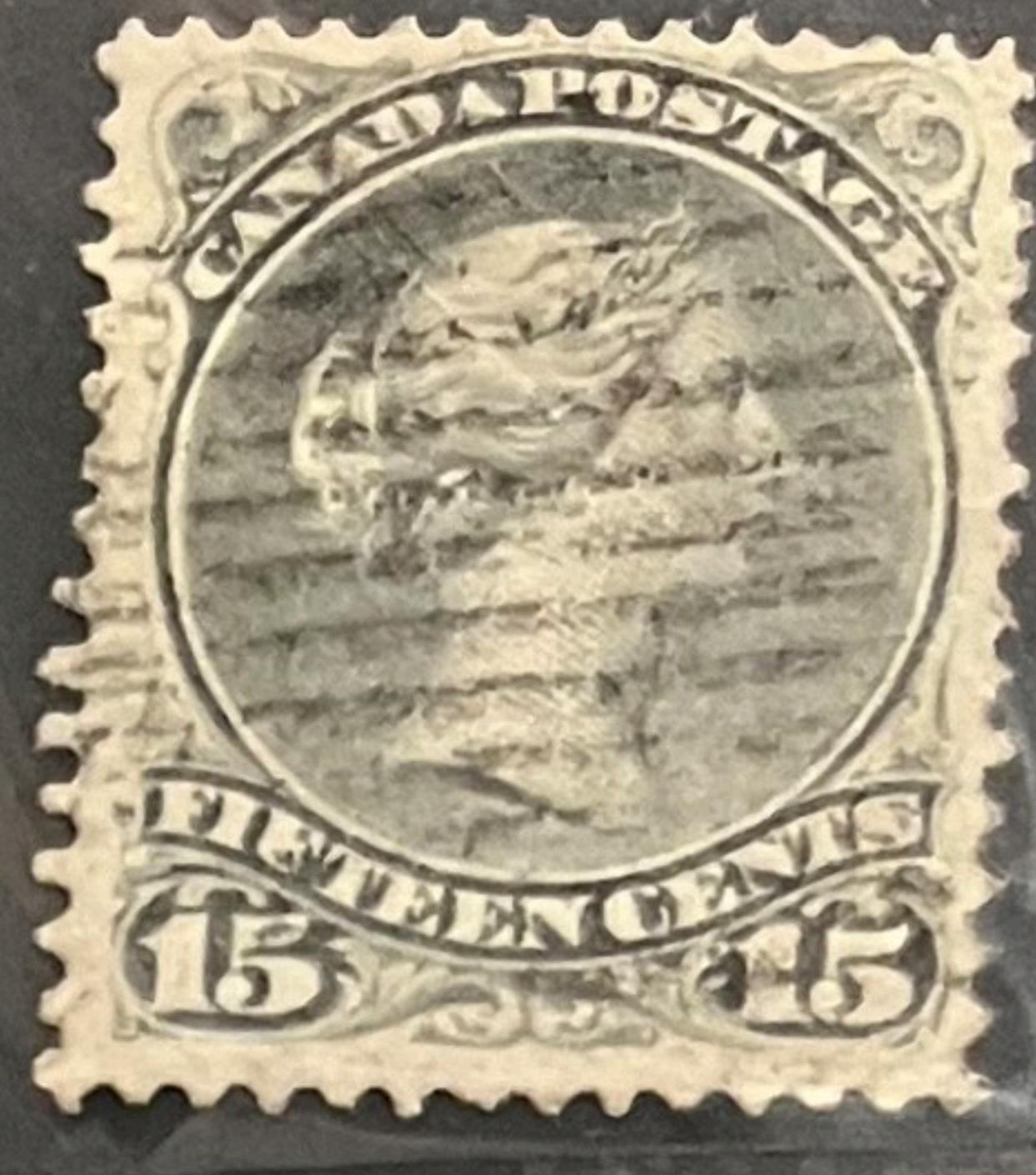
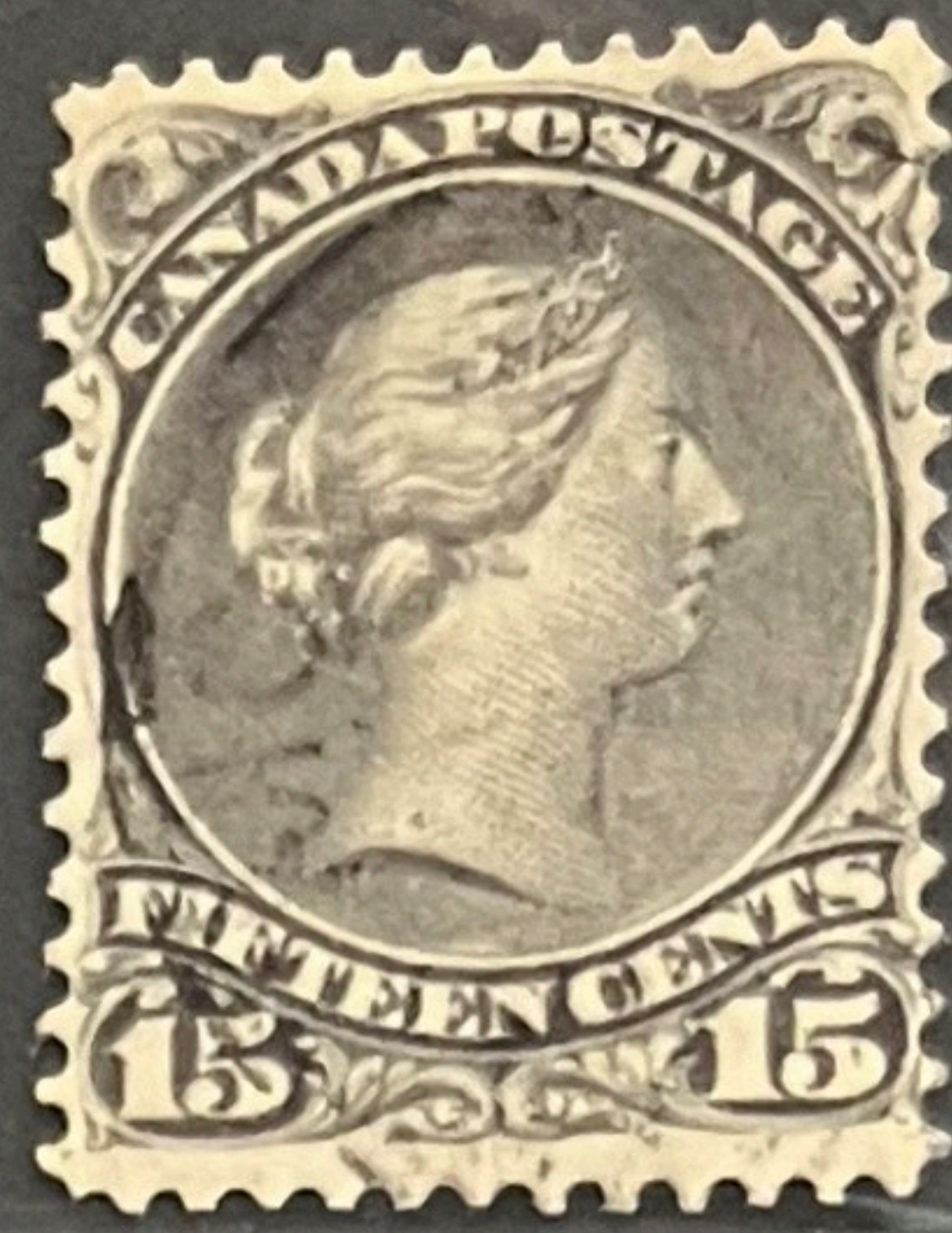
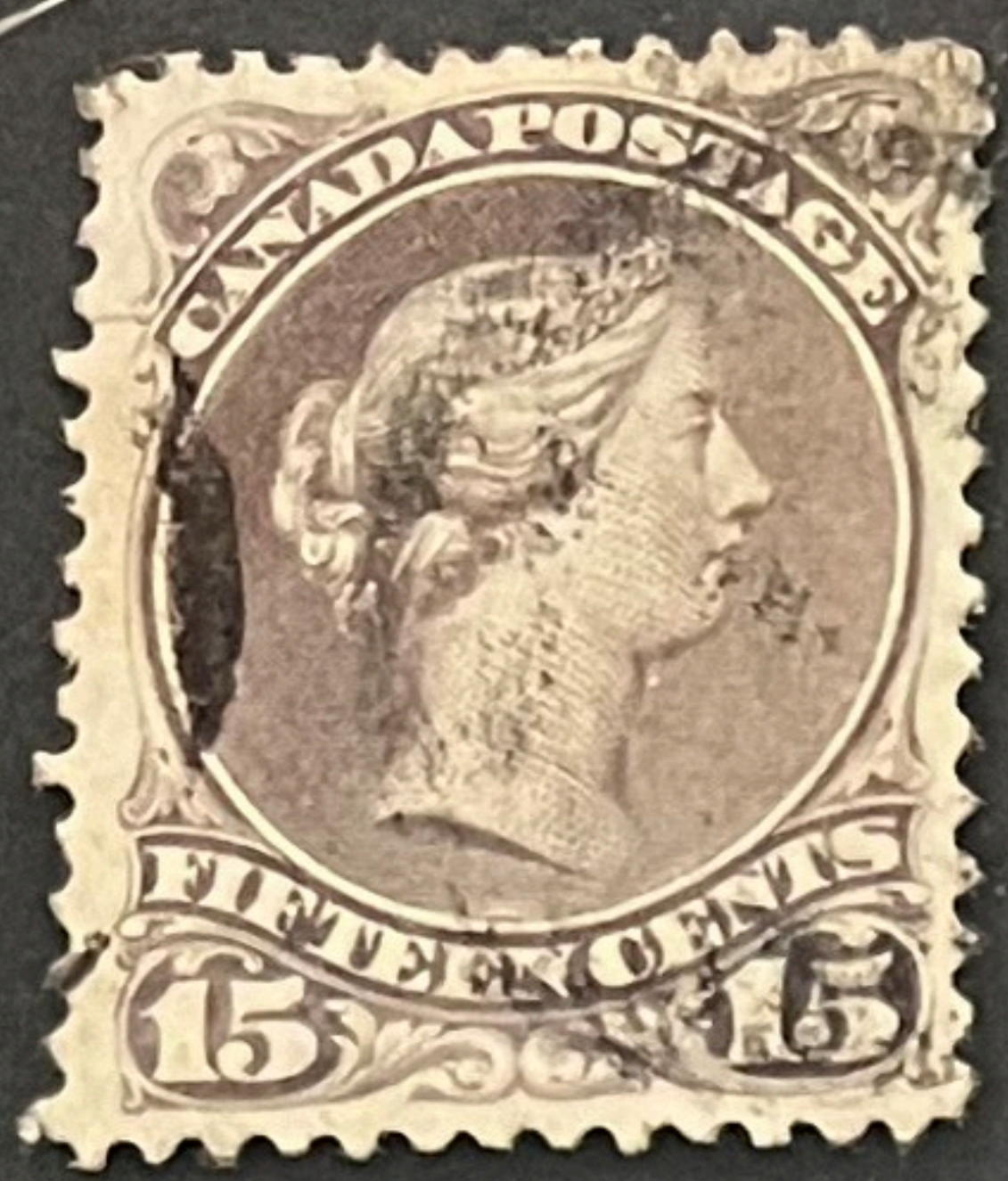
30i

30ii

30iii

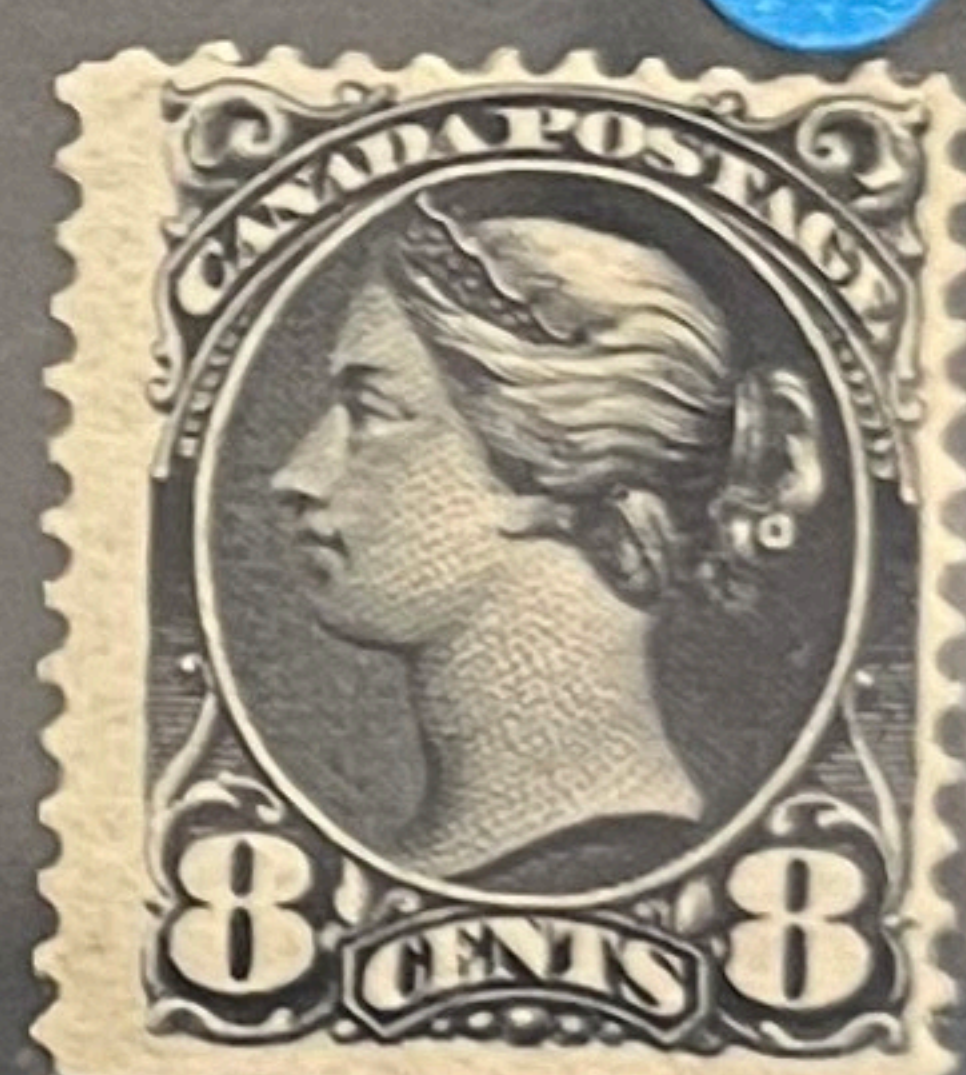
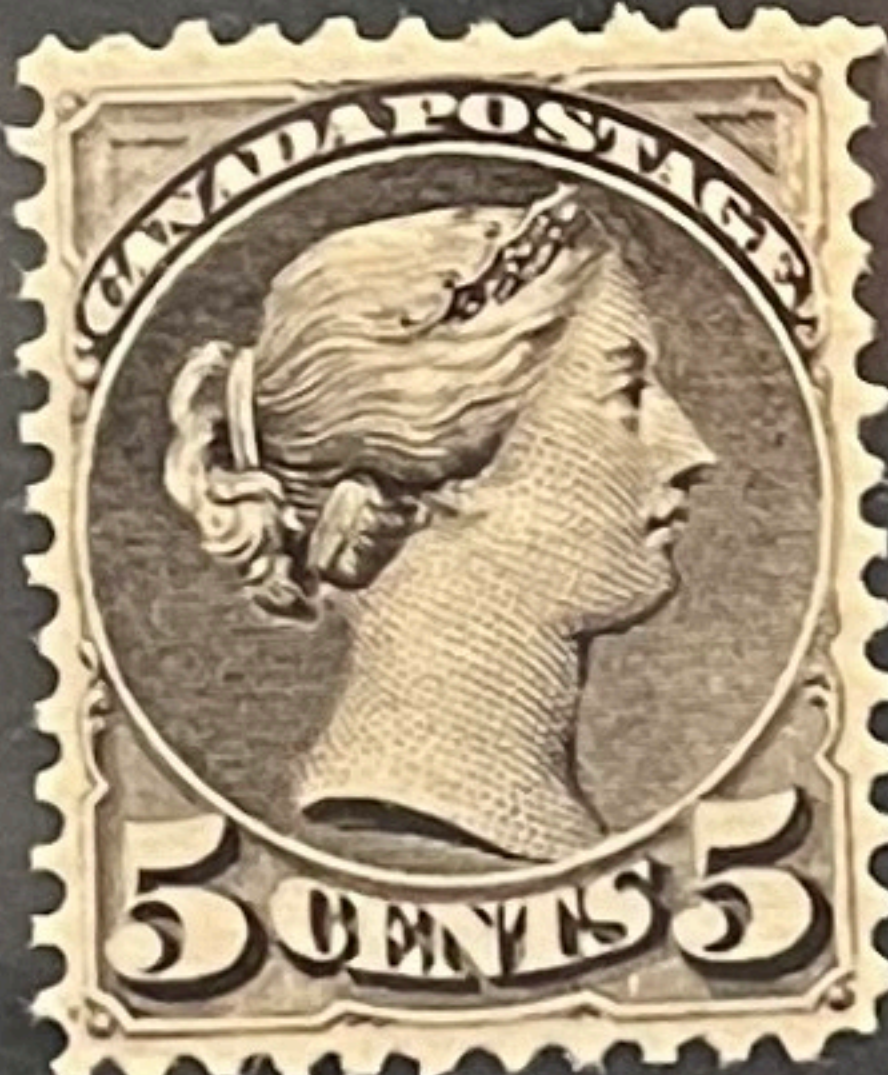
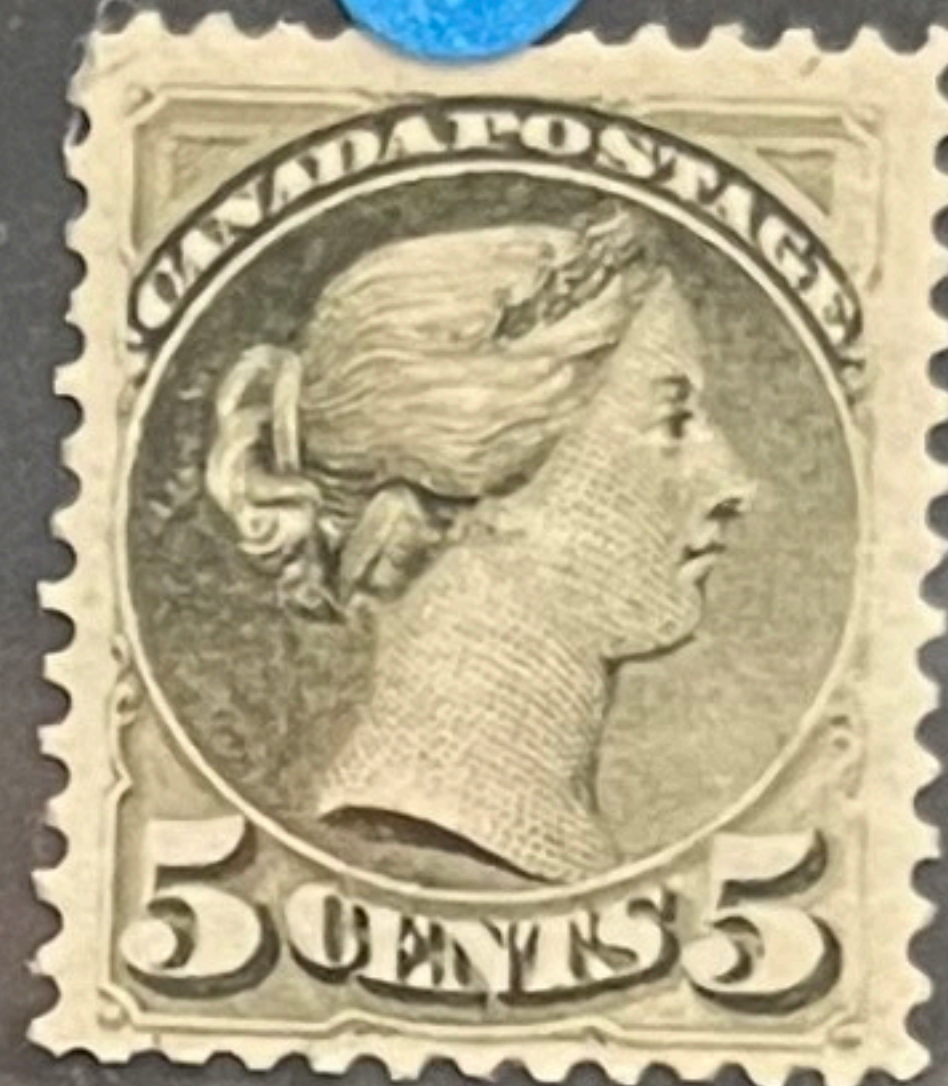
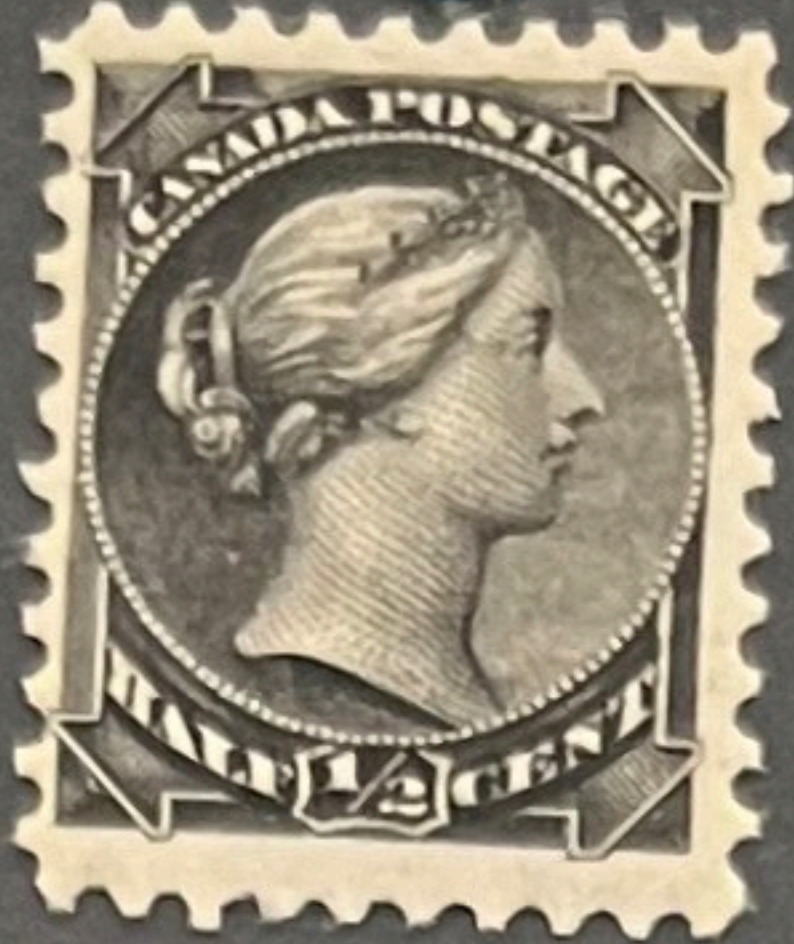


30iv



Reference Group.
Contains, 29i,
30b, i, ii, iv

\$310



41



34 i



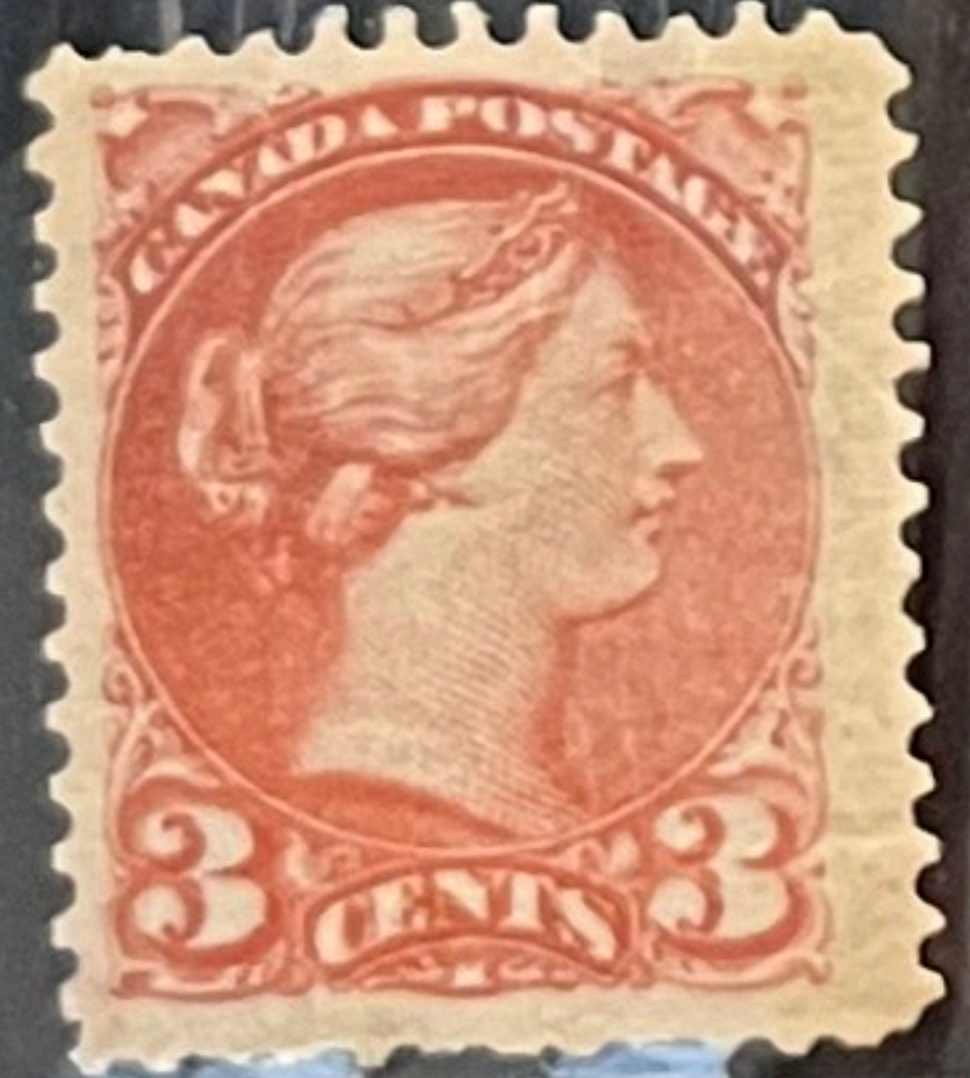
35 a



NG



shades



37 a

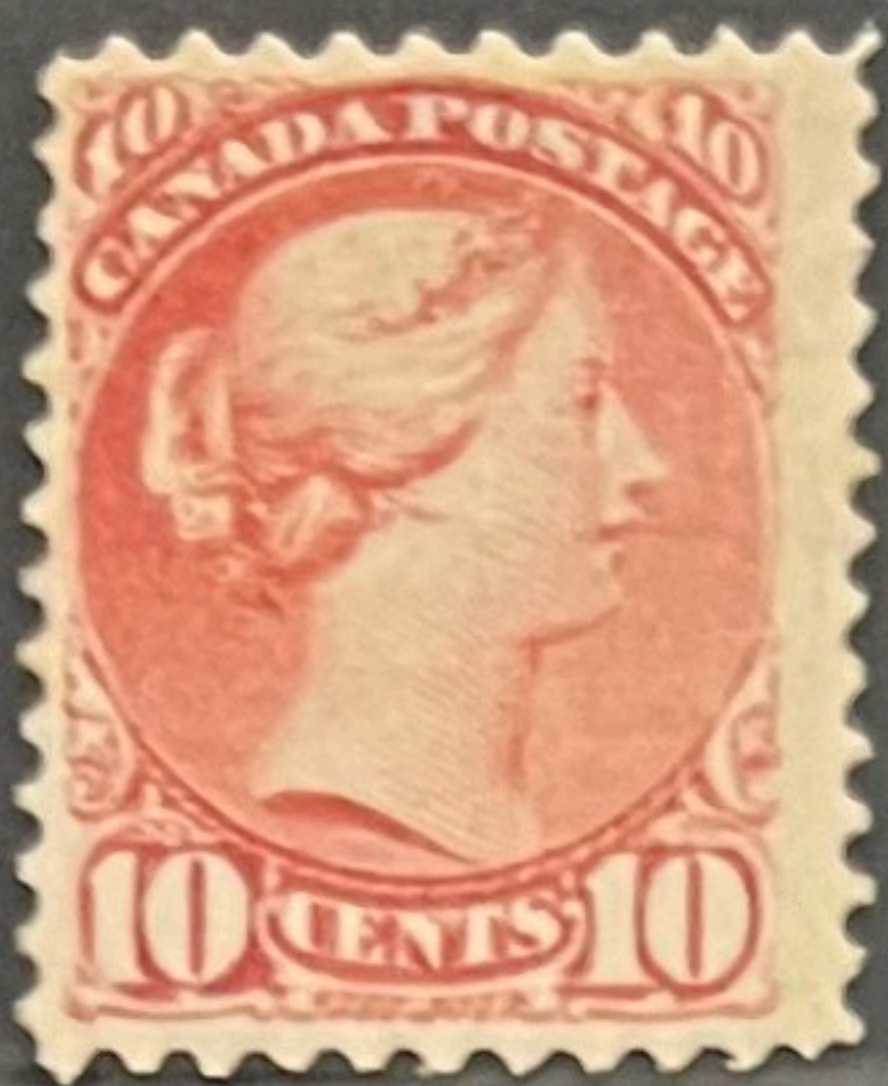


37 c



NG

39 b



40c



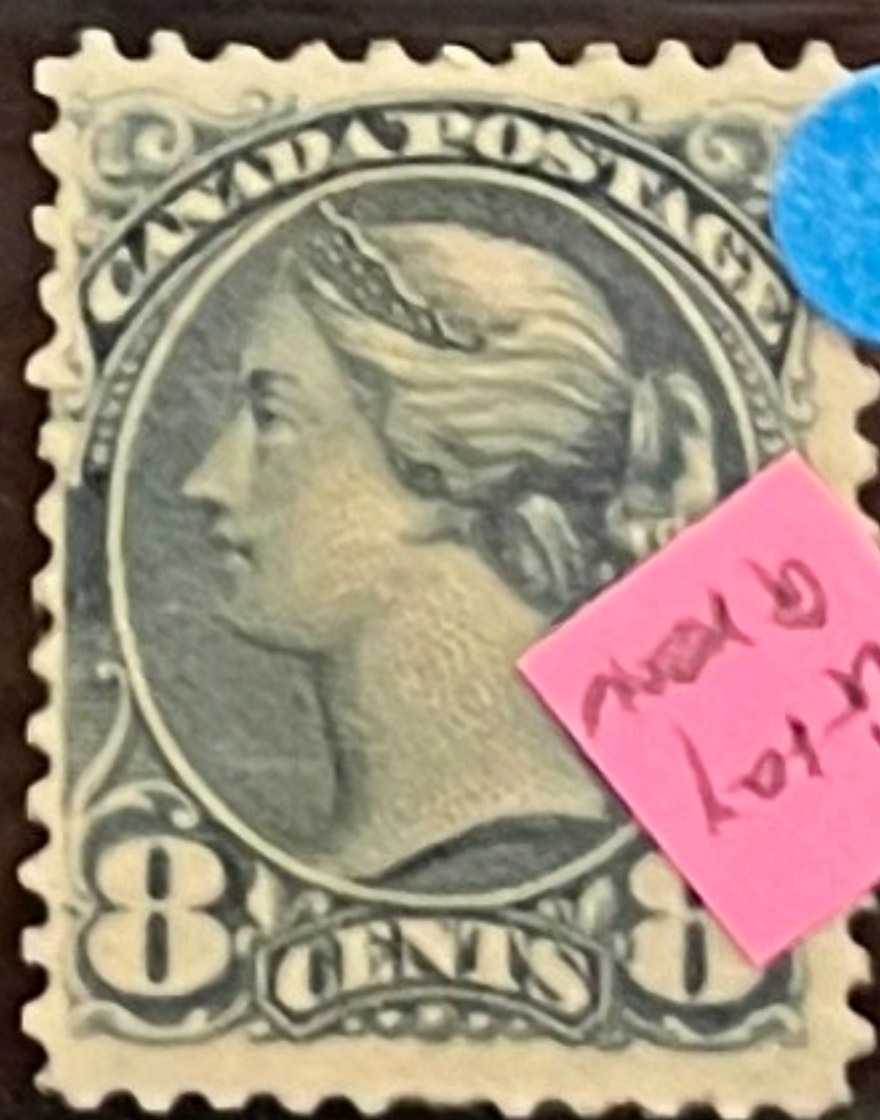
Deep
Brown
Gray



44a

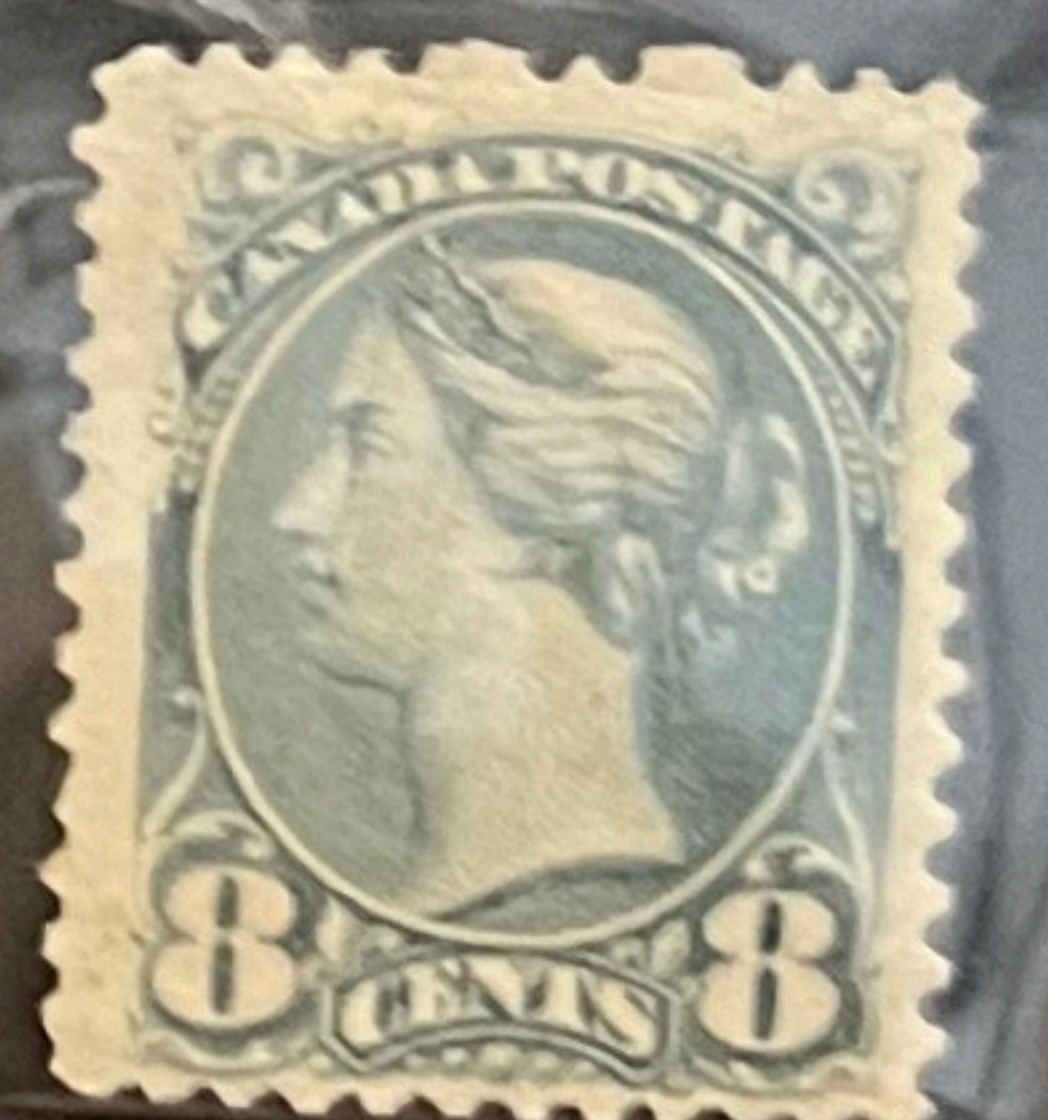


44b



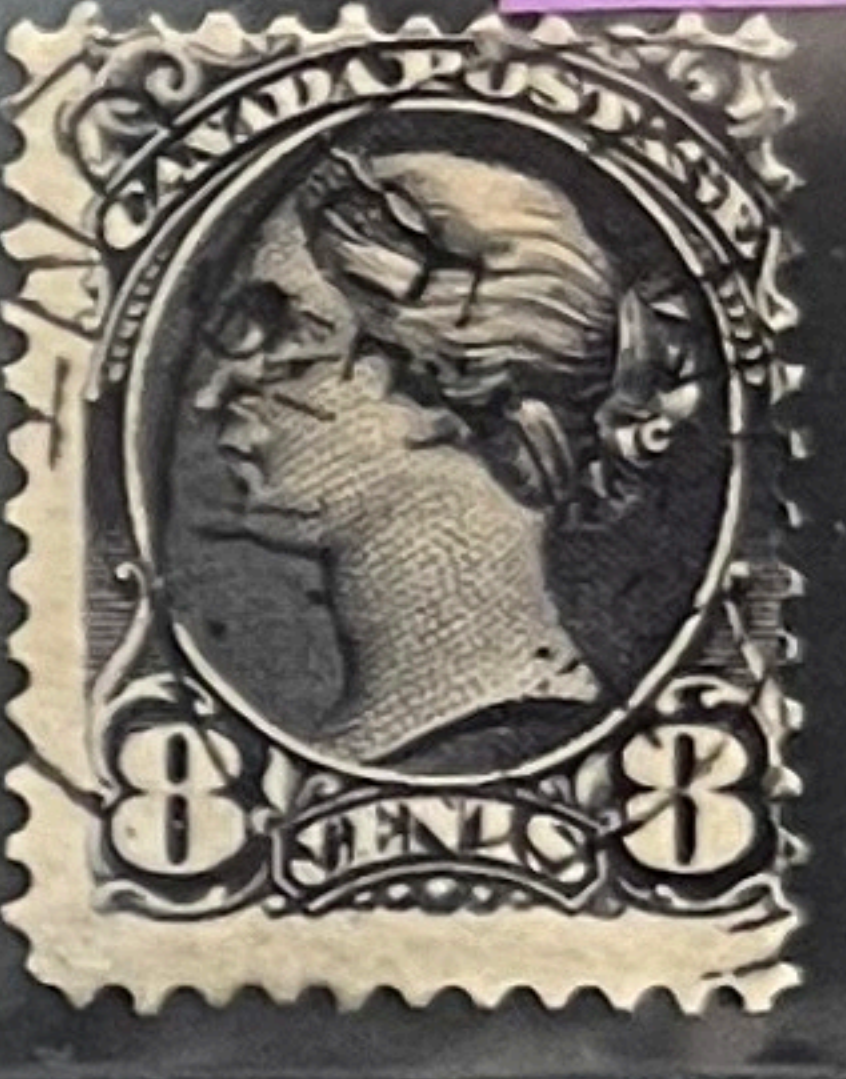
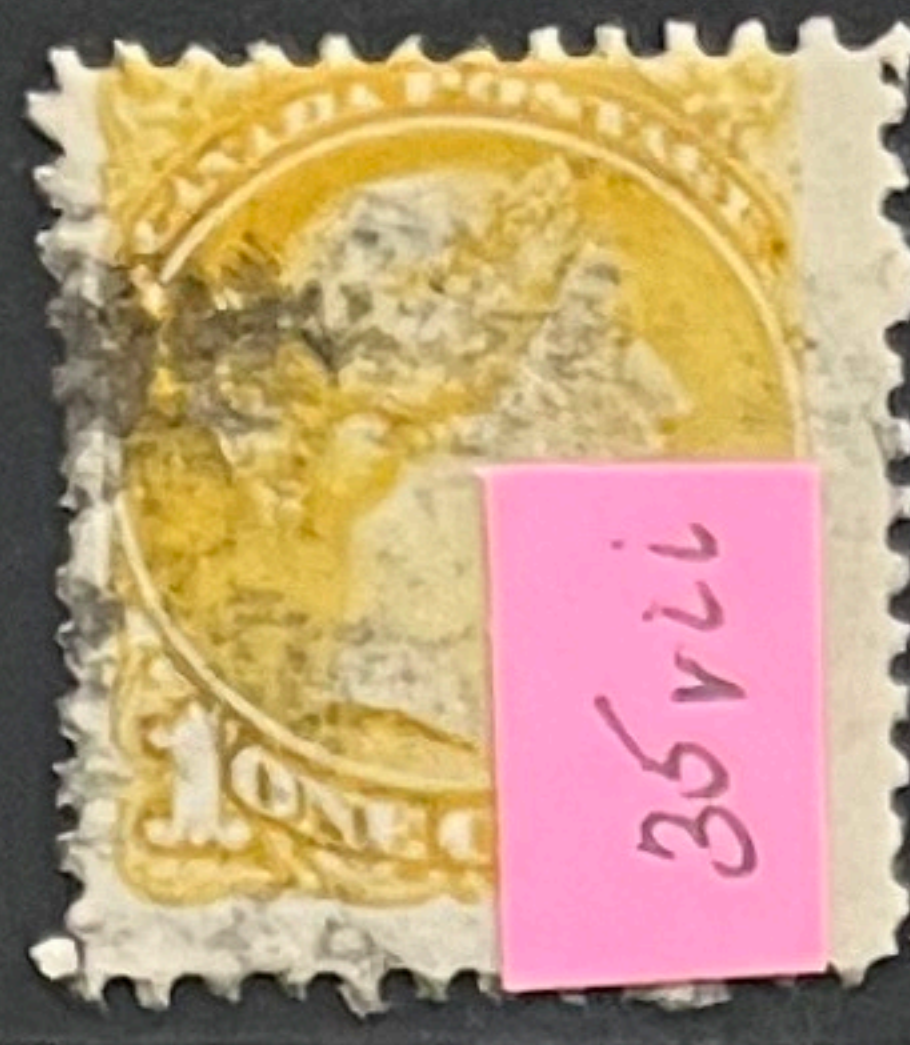
not a
gray

44c

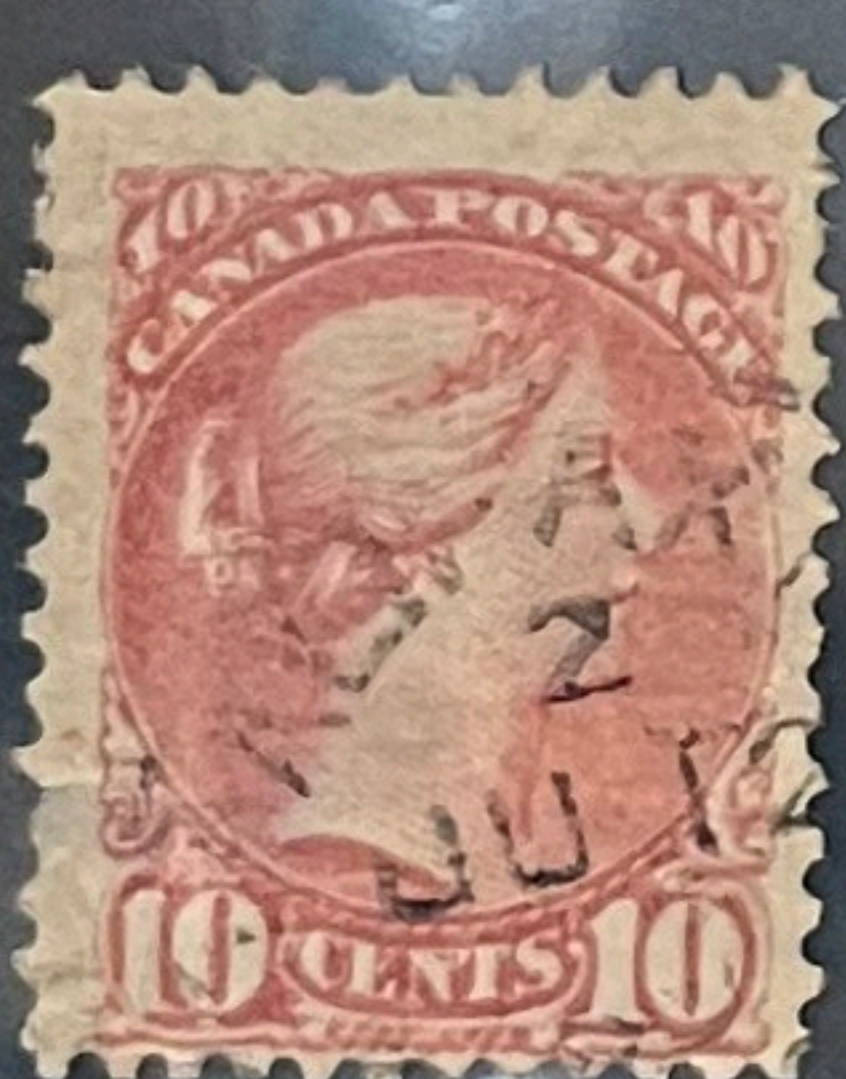


45a

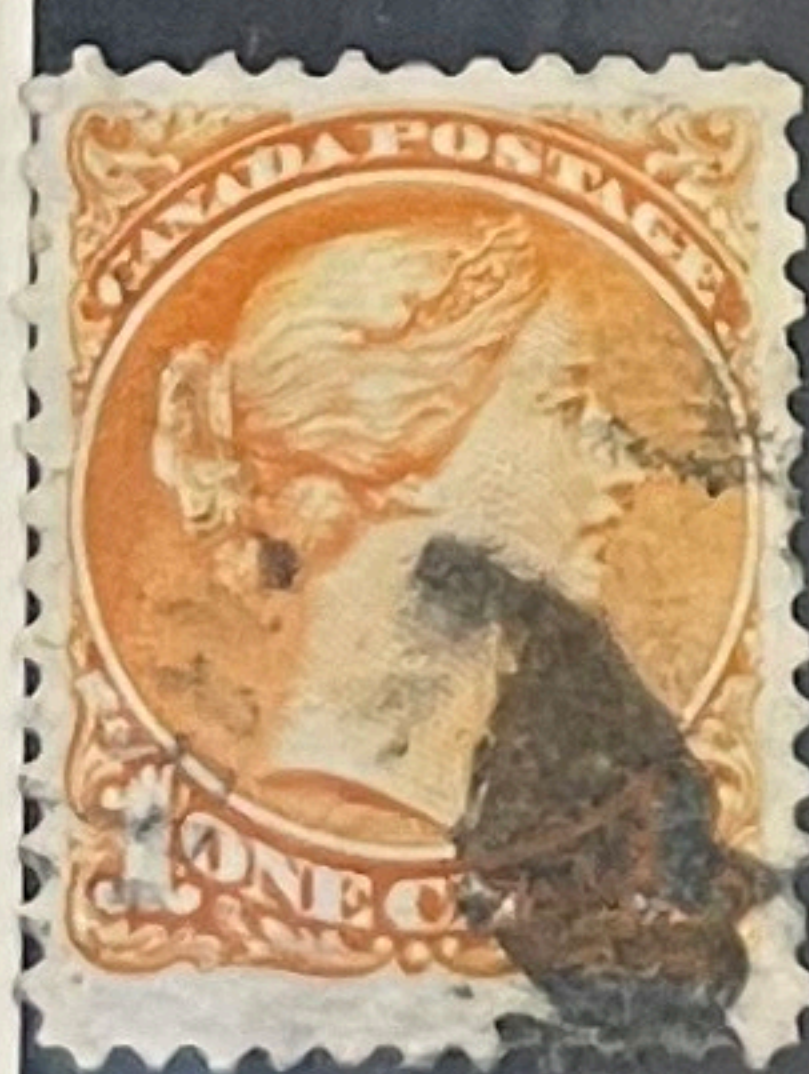




44c



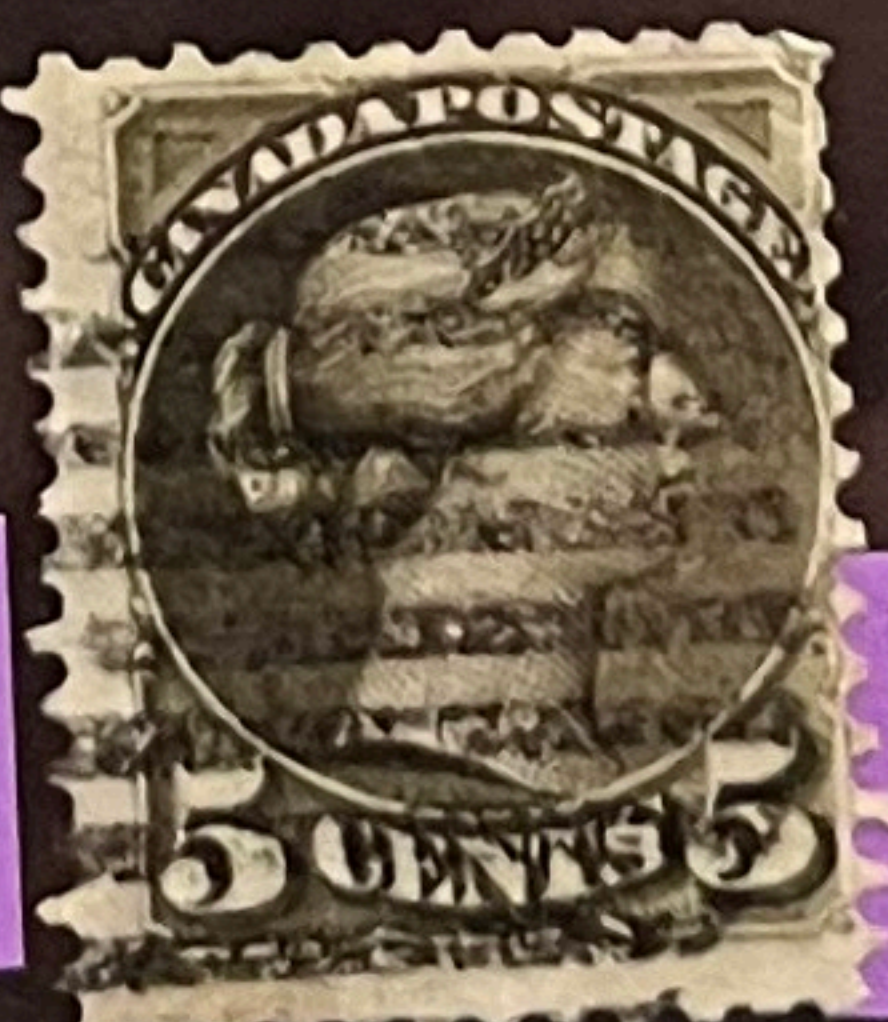
46c



35a



36d



38i



39i



39b



43c



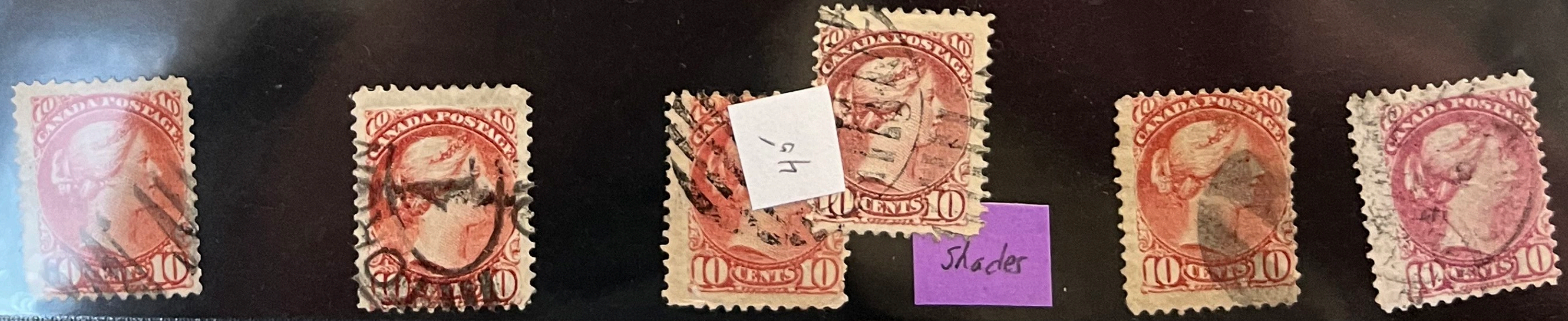
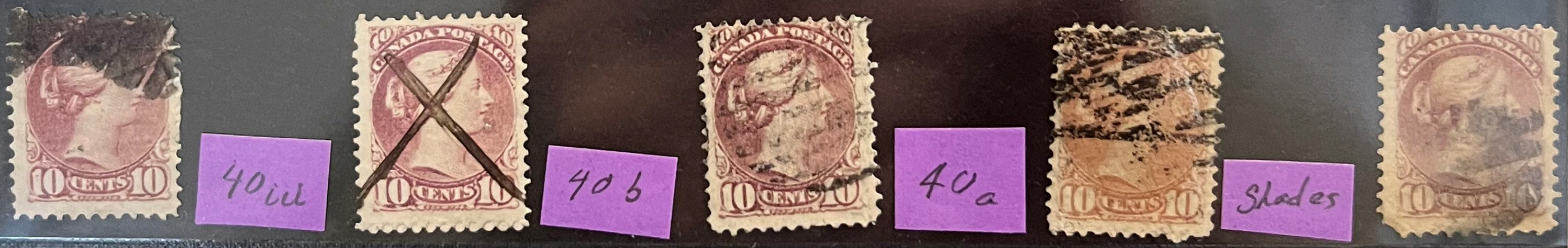
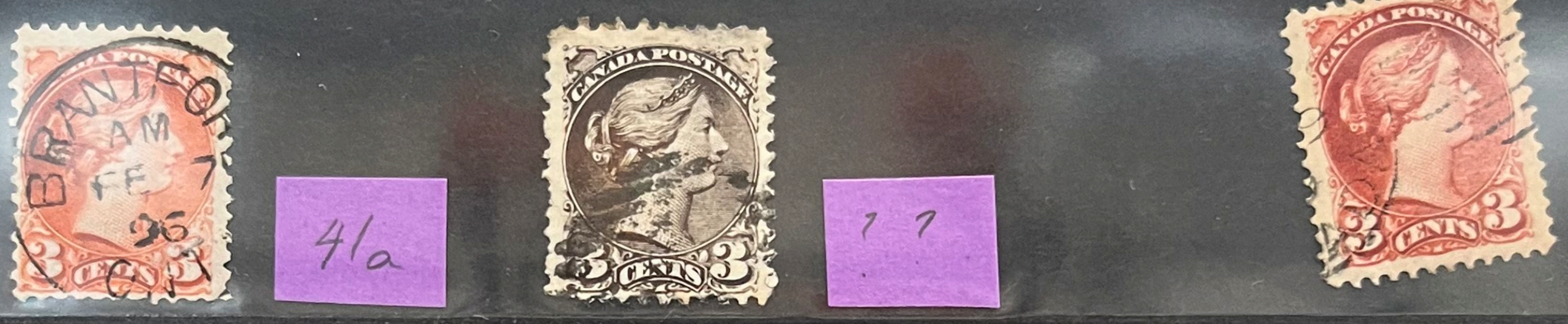
36e



44b



44a



PAJ



160

112-504 NH
-985-71

LA



536



\$380

LH
CR



\$360



596

\$210



\$50



\$400



\$160



\$550



602



\$400



\$180



\$50





79i



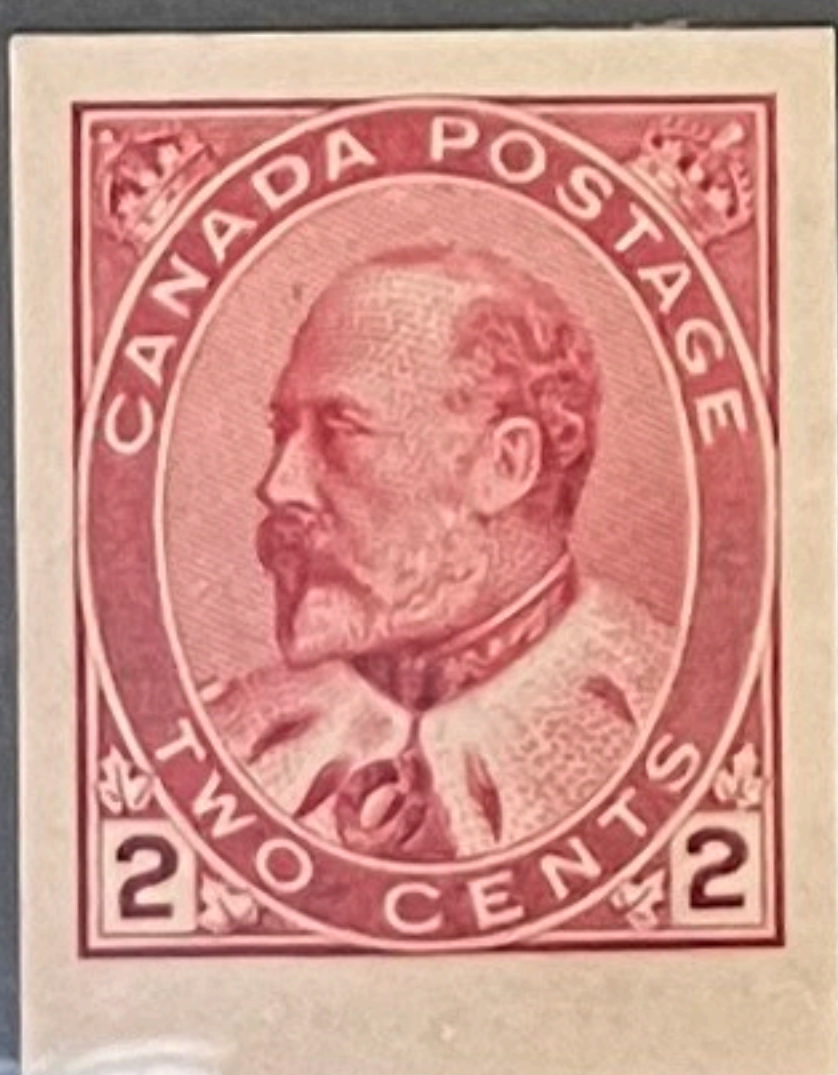
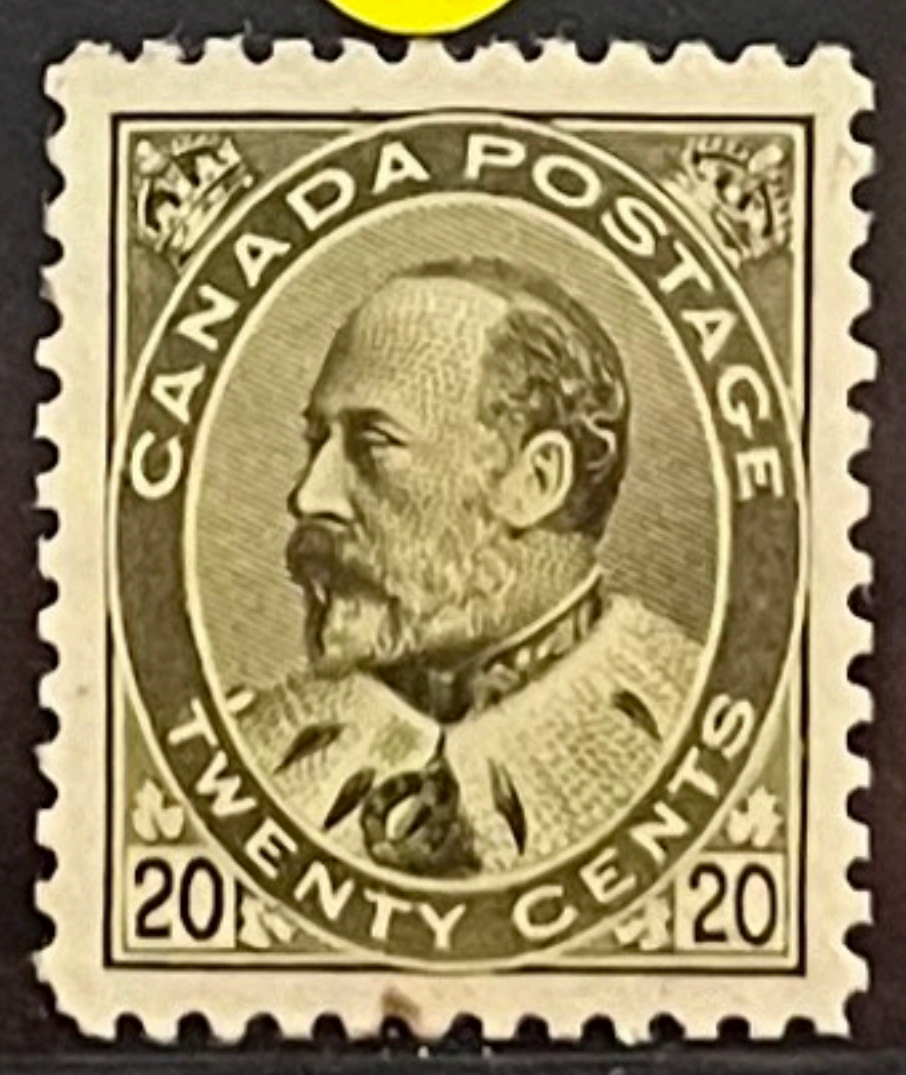
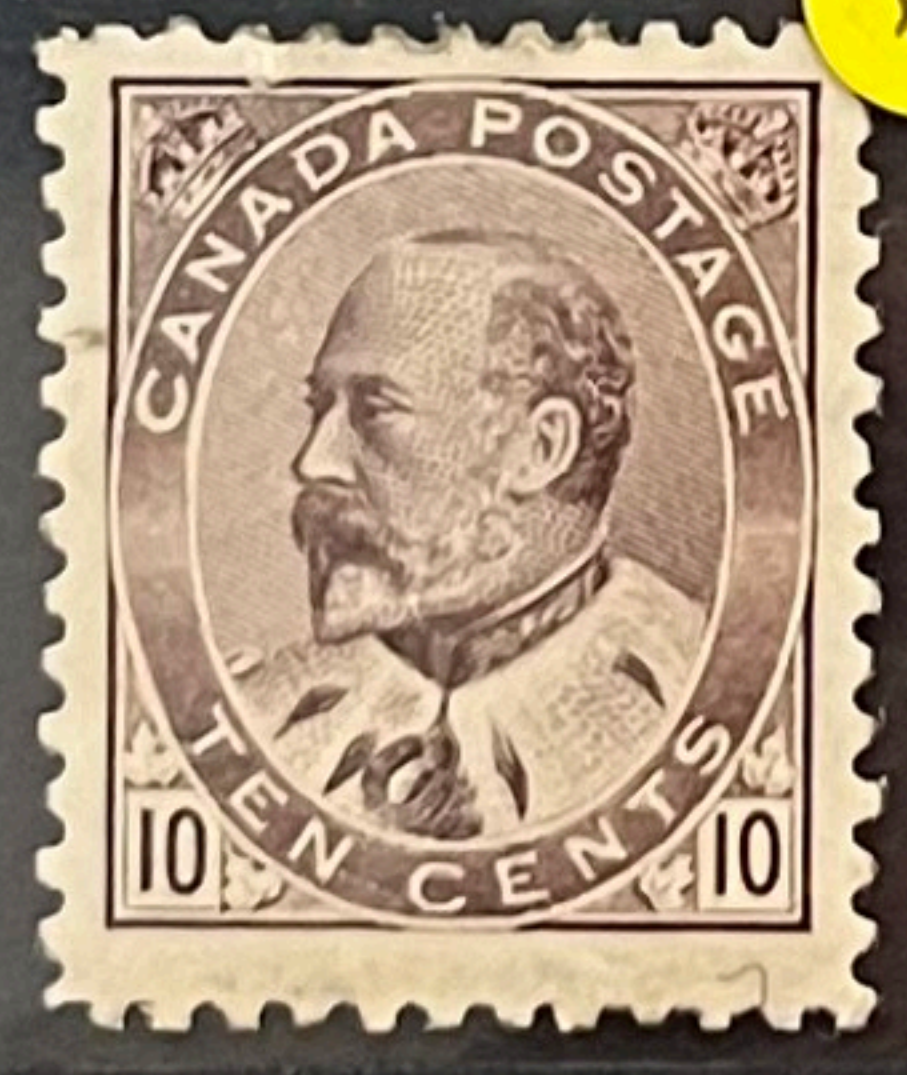
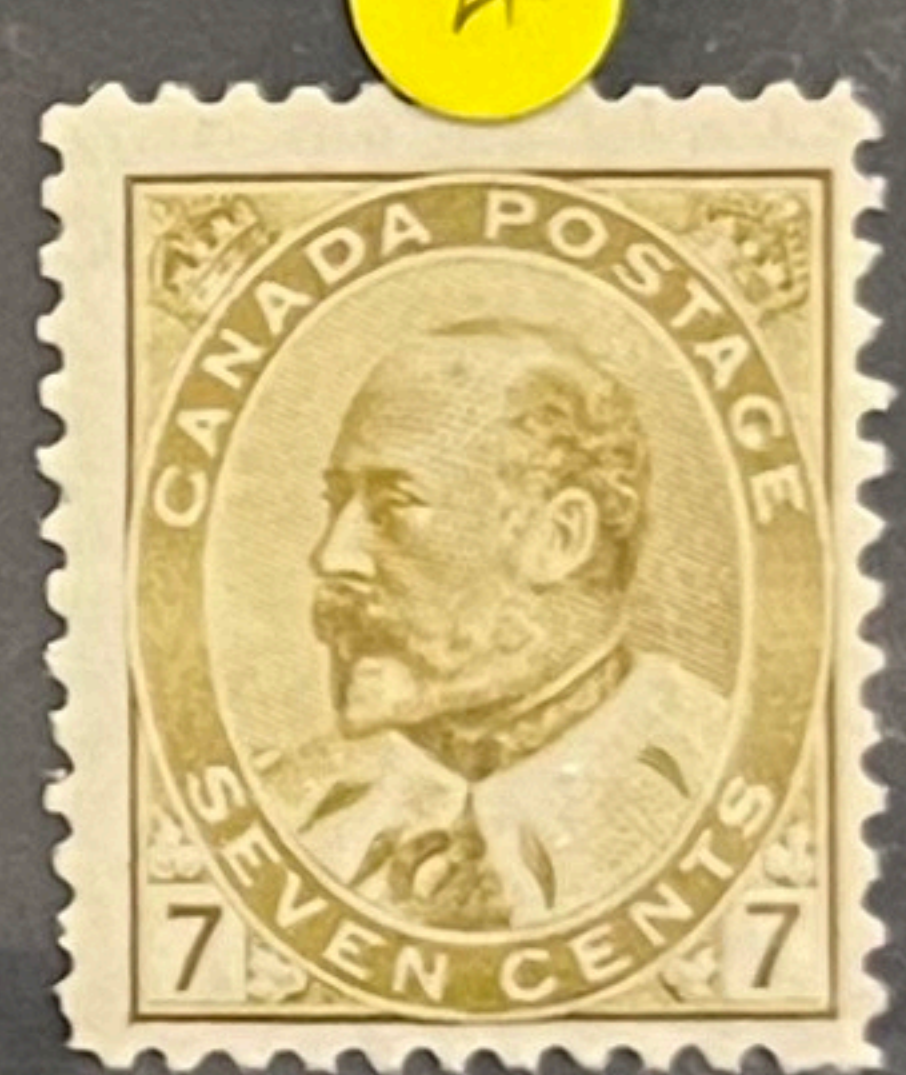
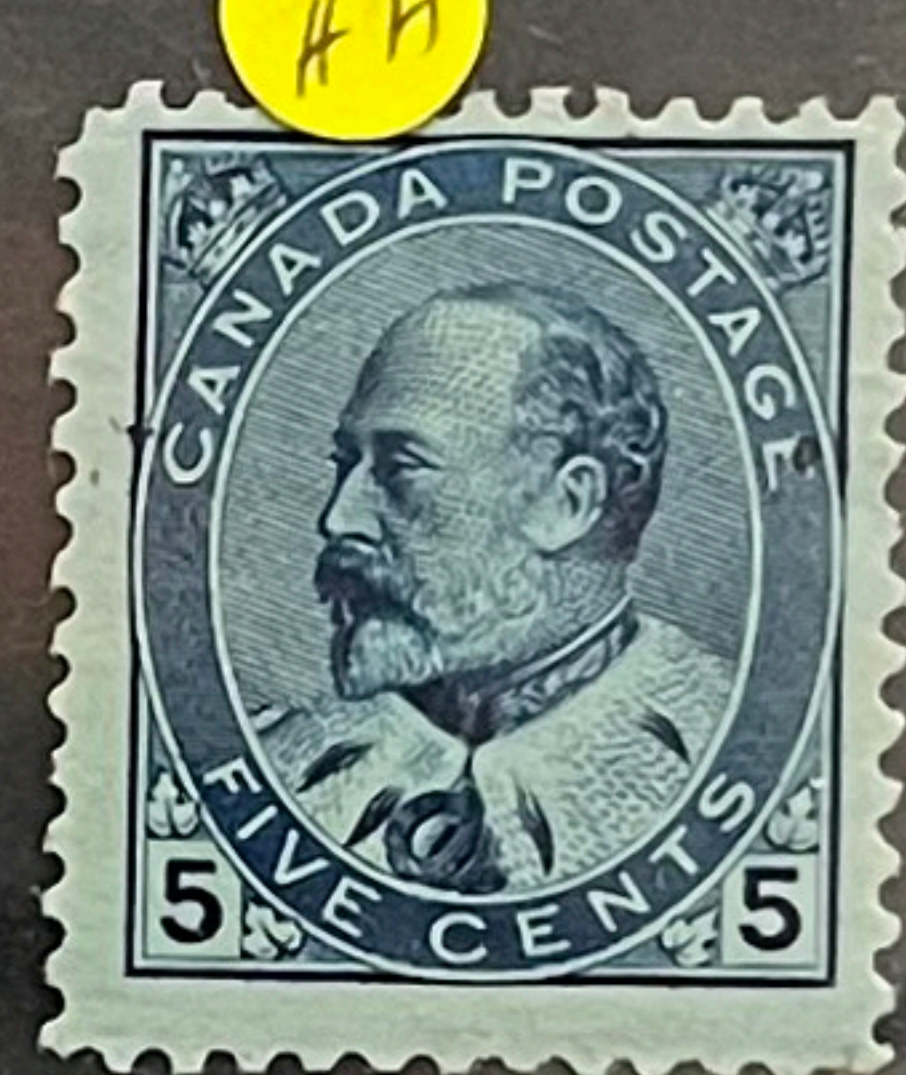
776



77a

858

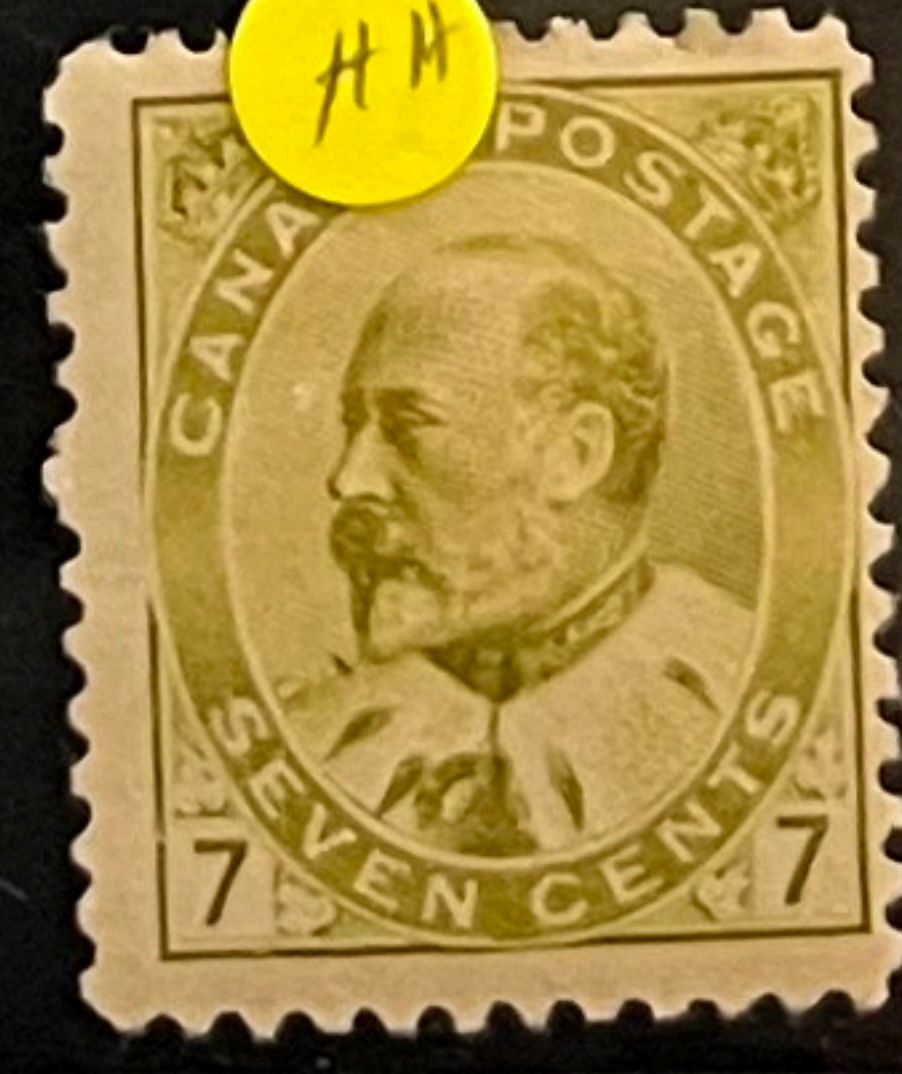
86i



89i



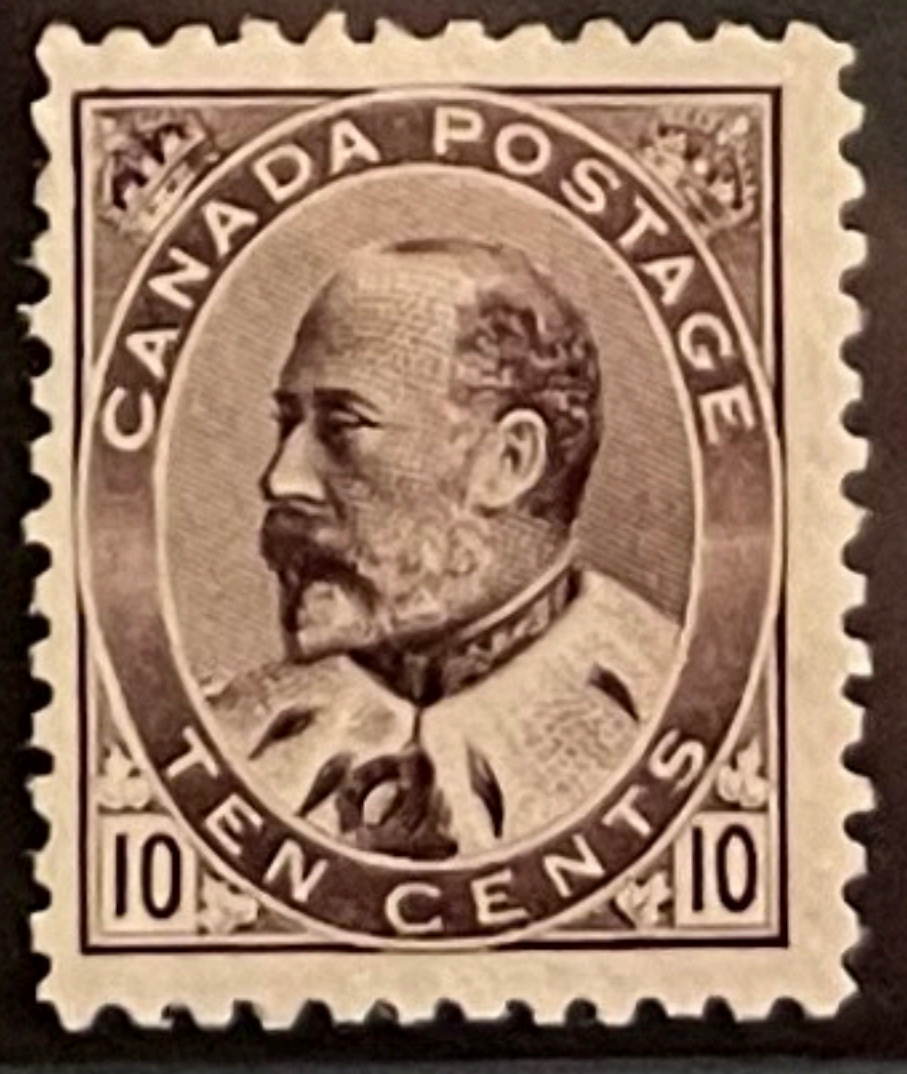
90i



92i

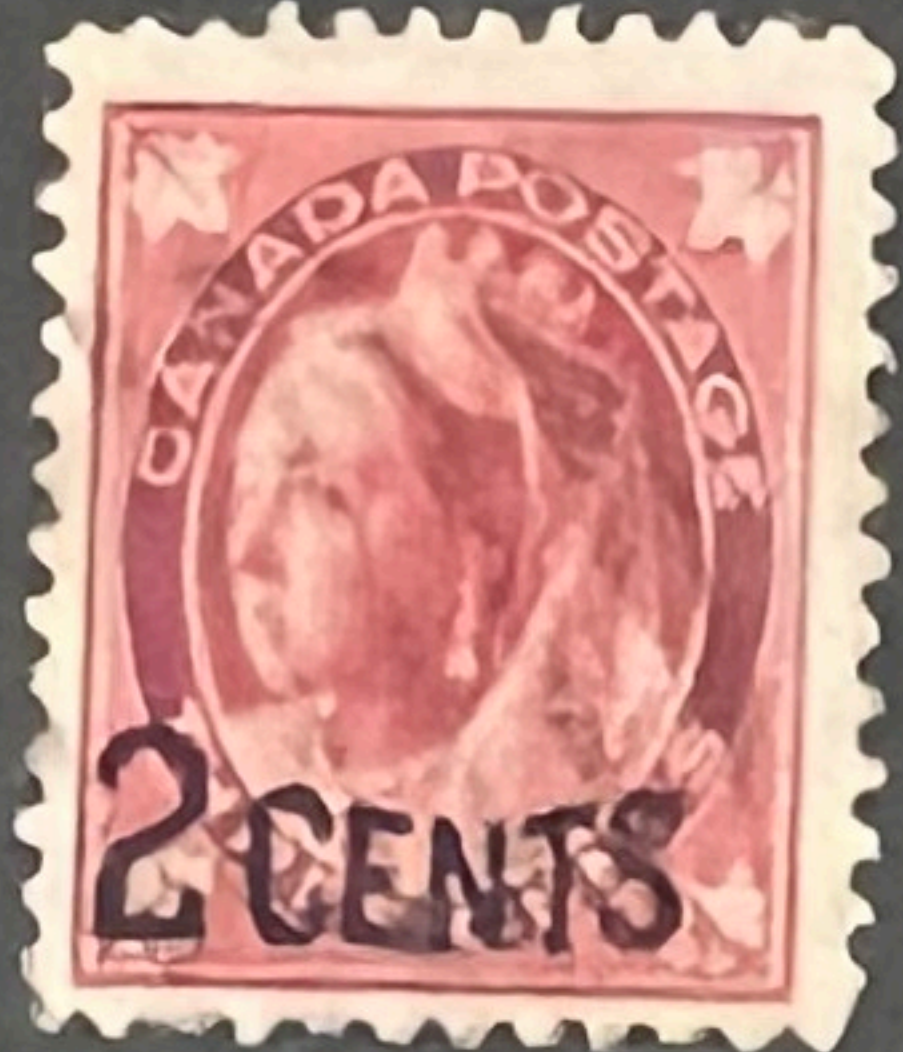


92ii

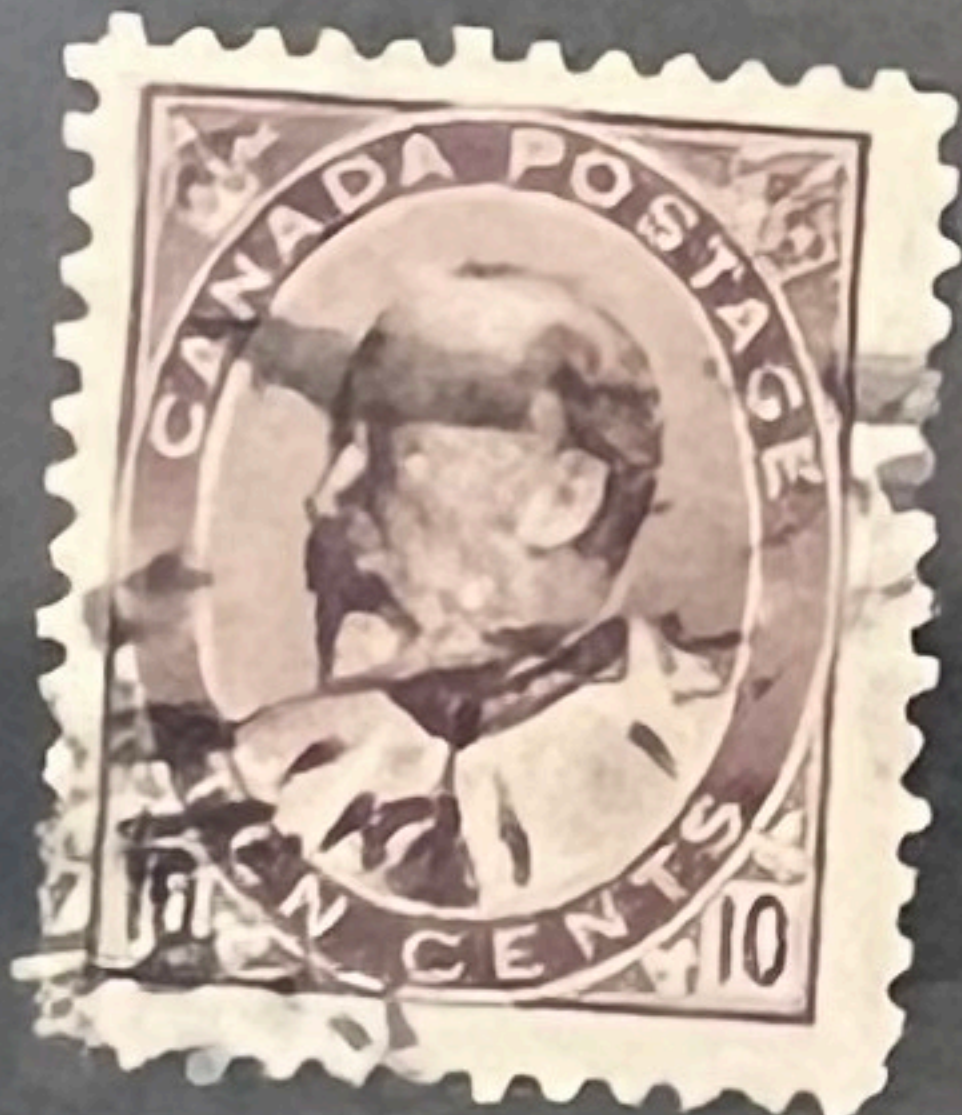
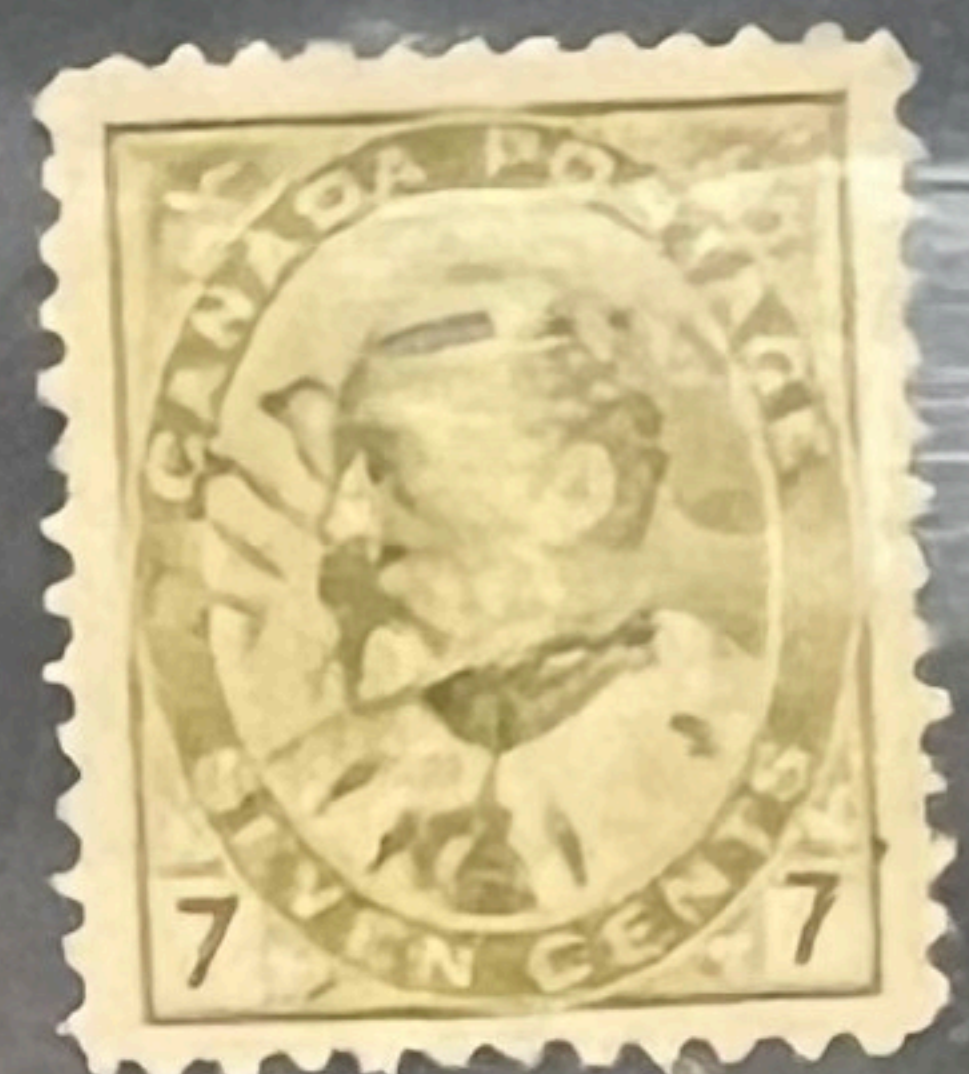
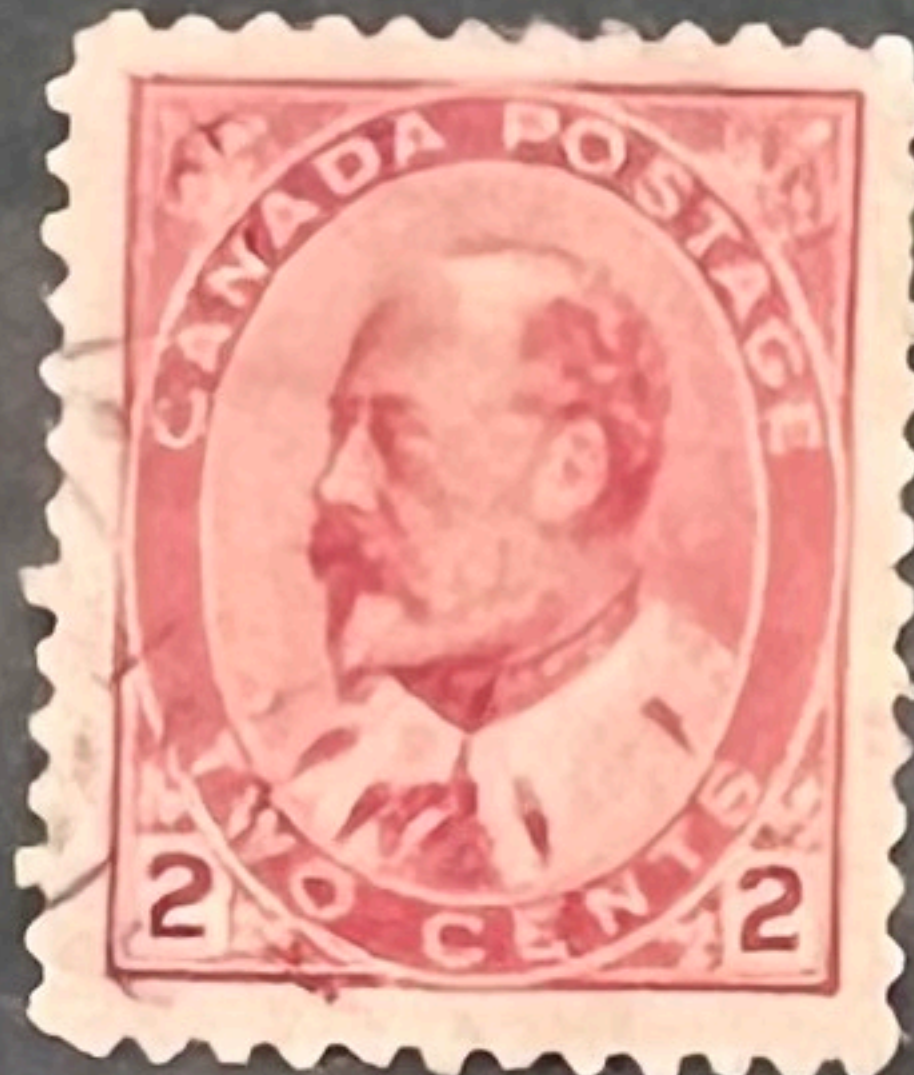


93i





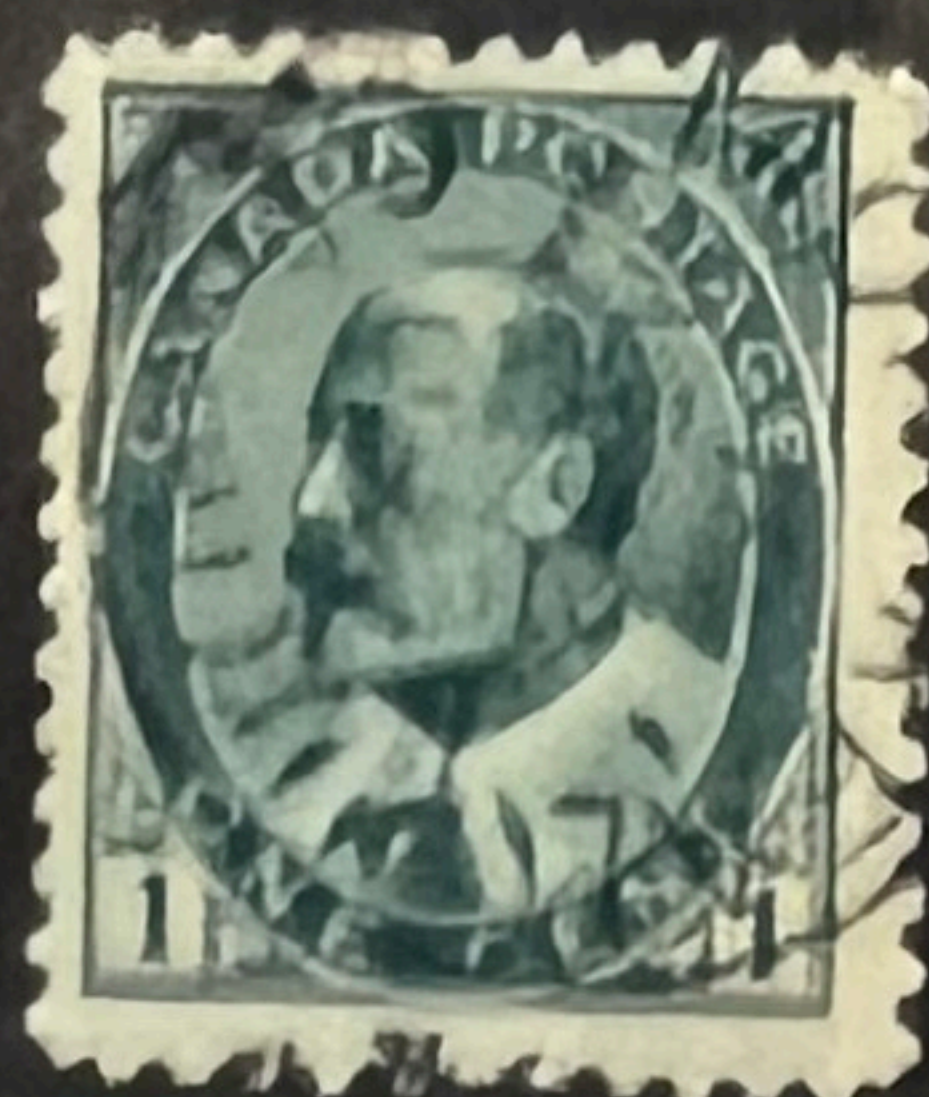
86i



92i



89iv





\$150

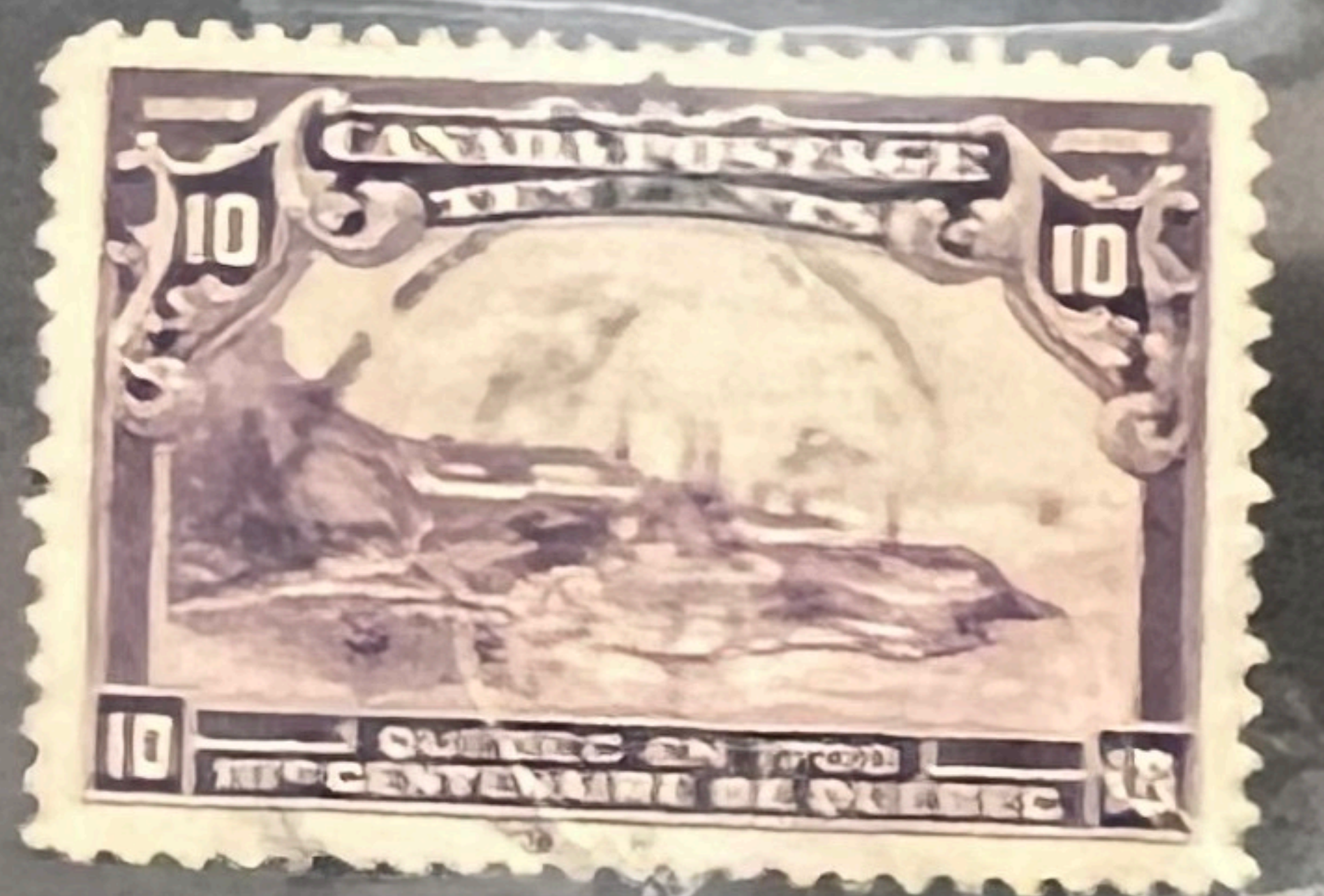
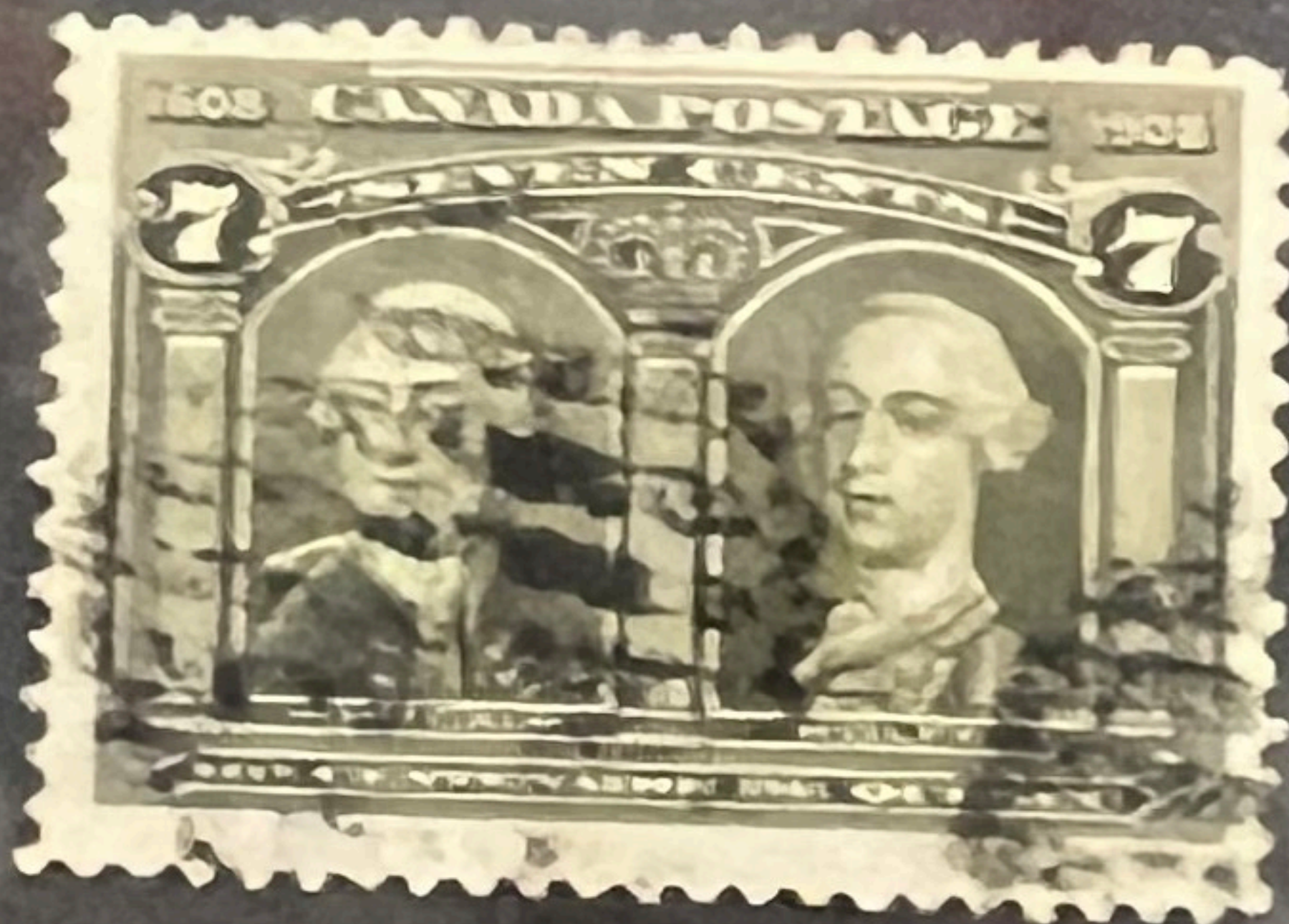
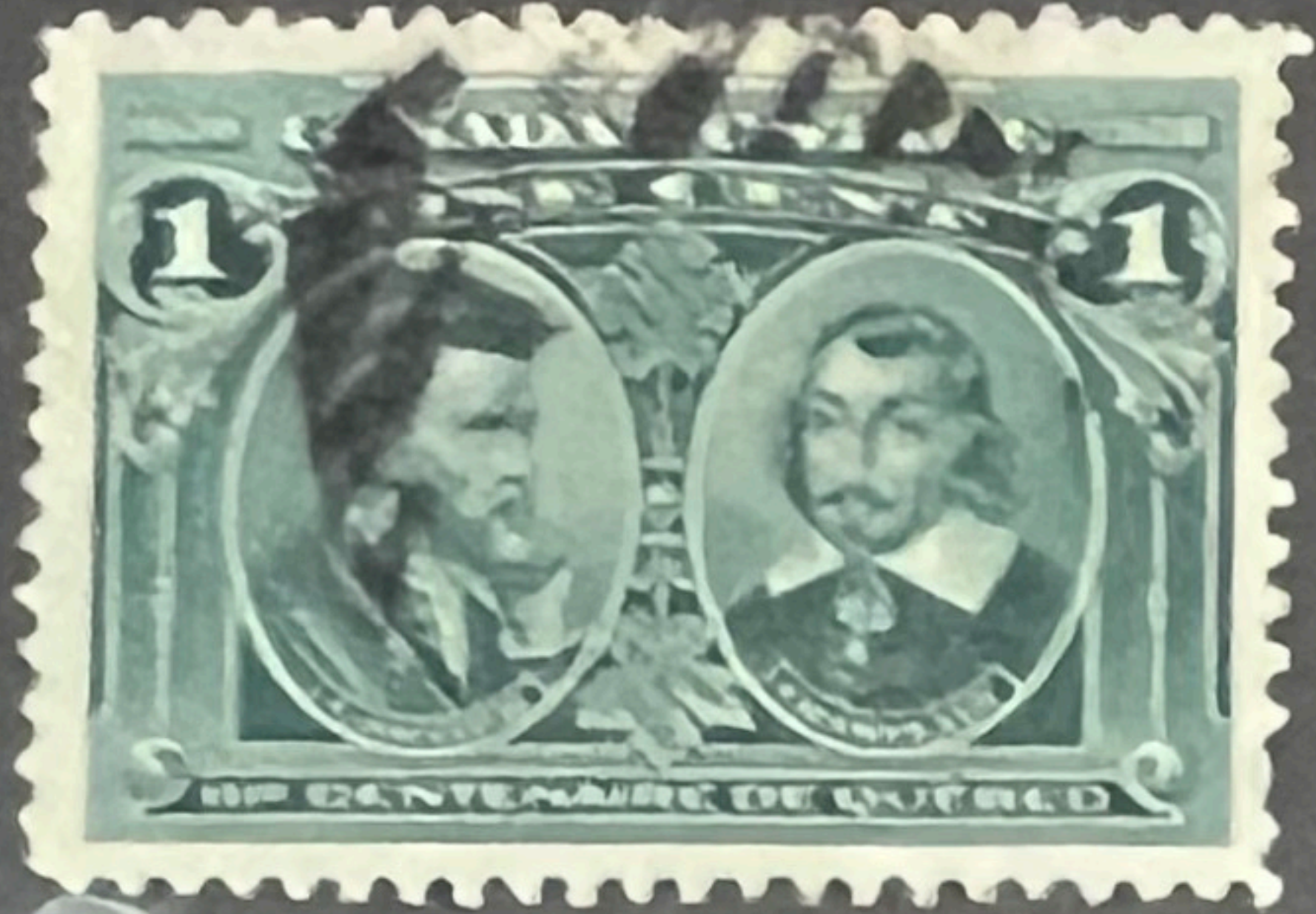
\$180



\$110



96i

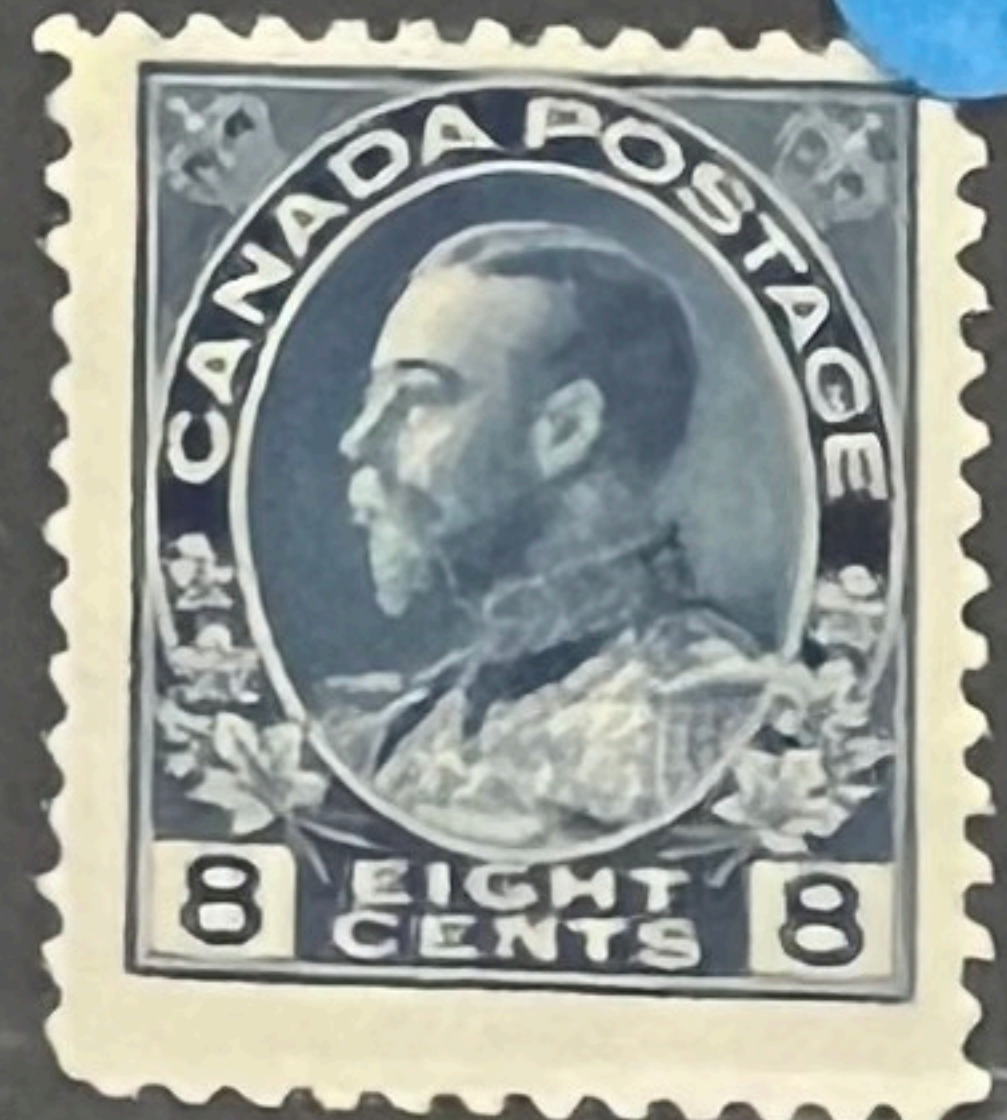
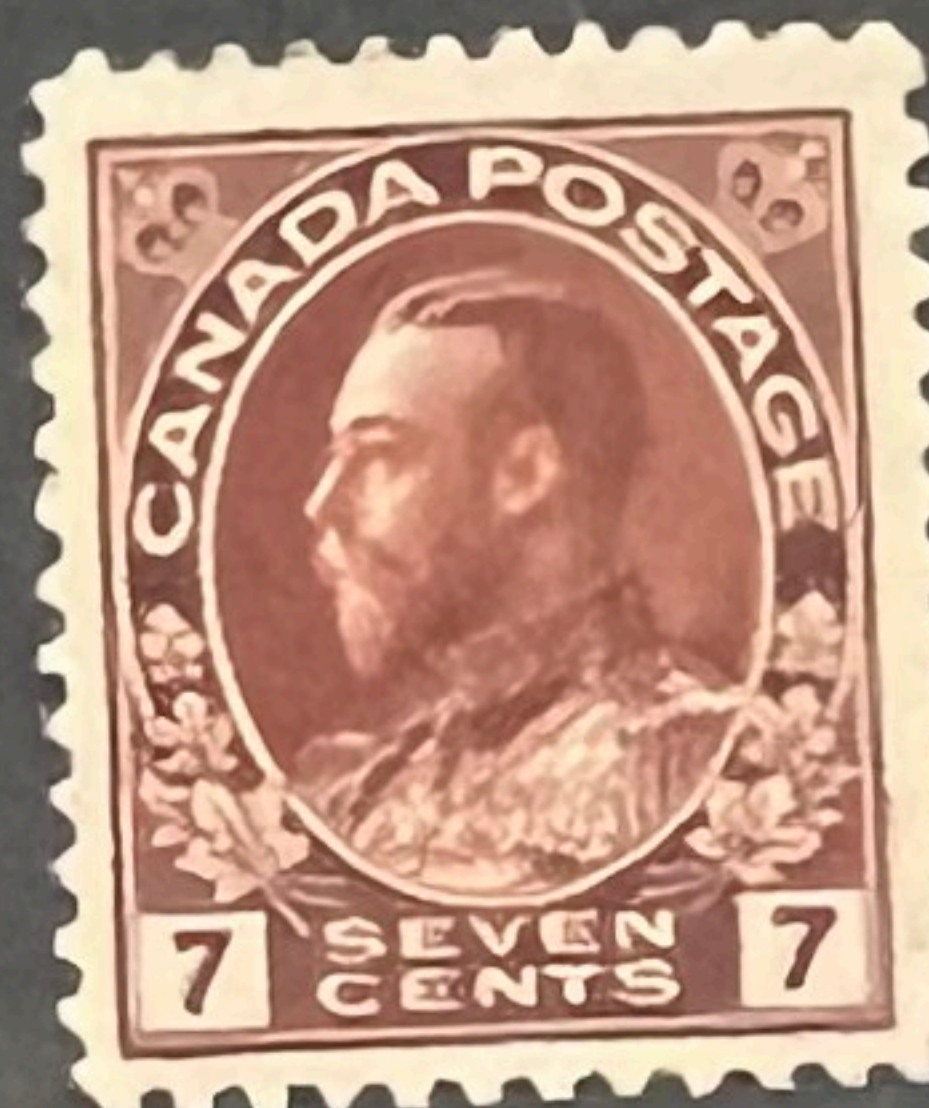
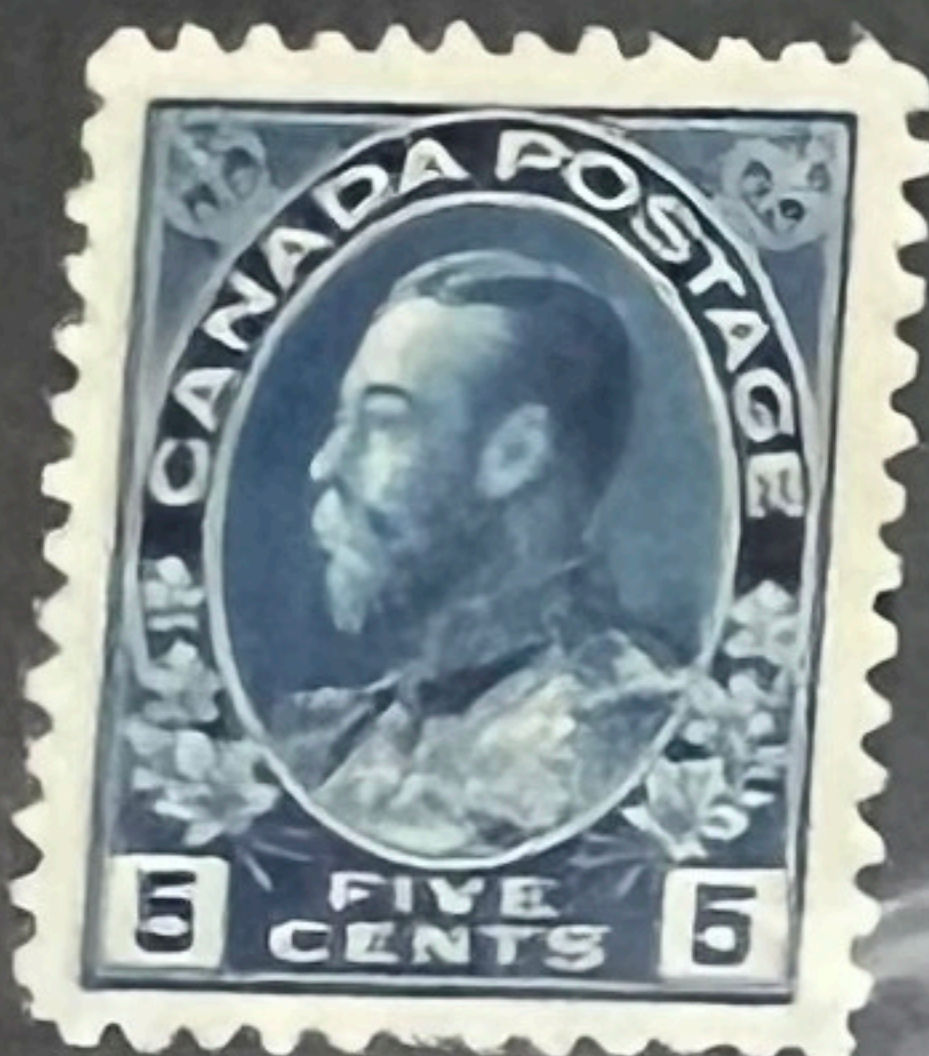
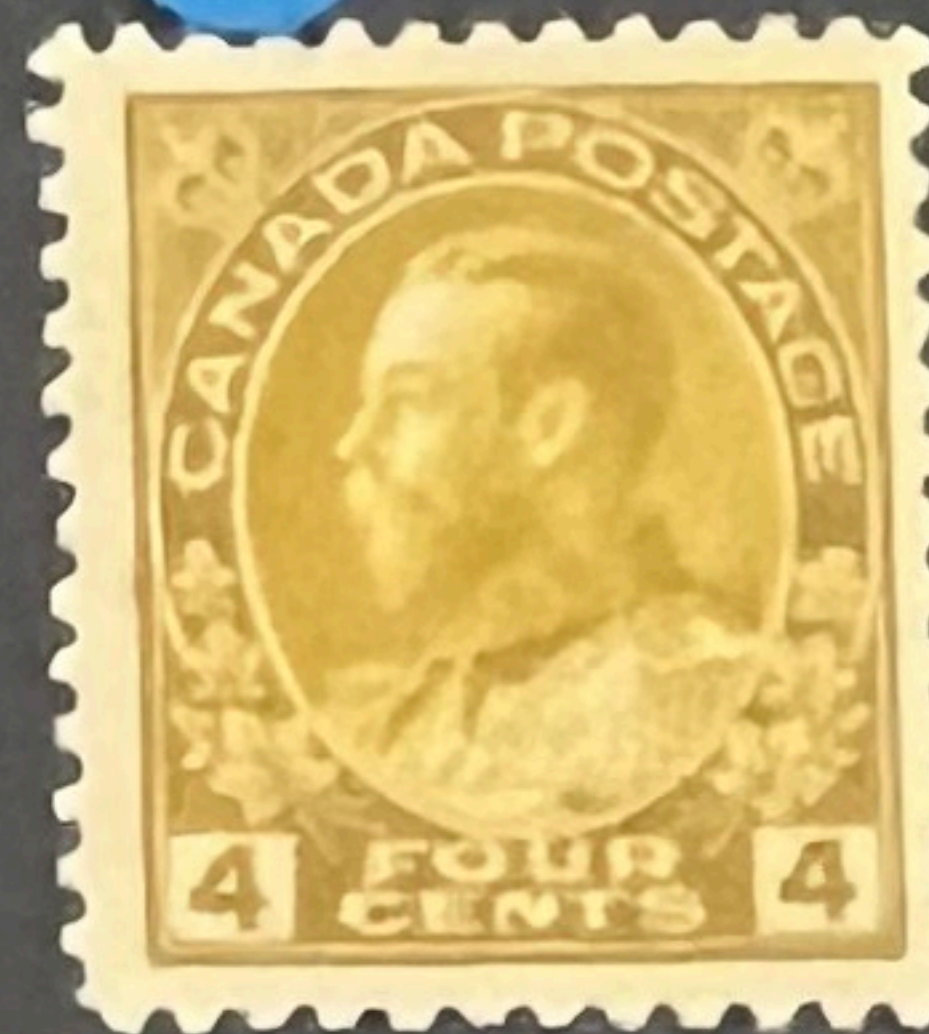
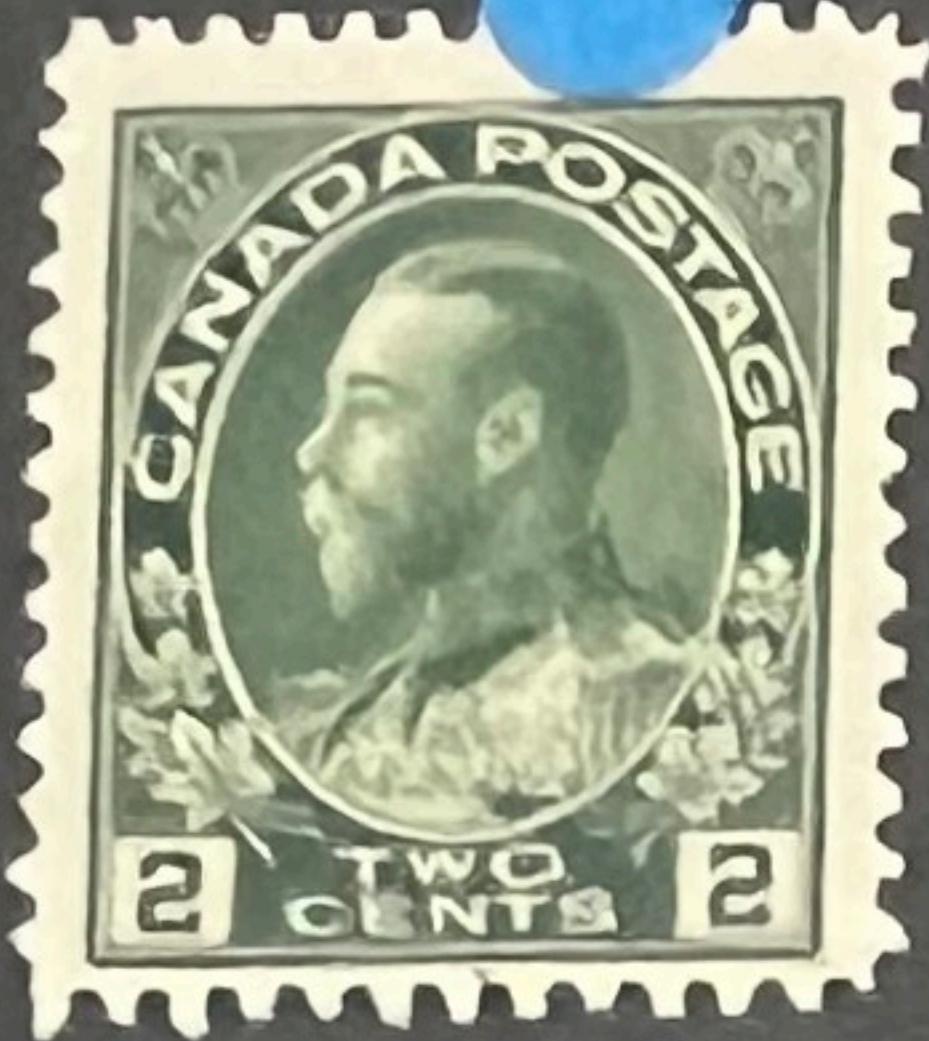
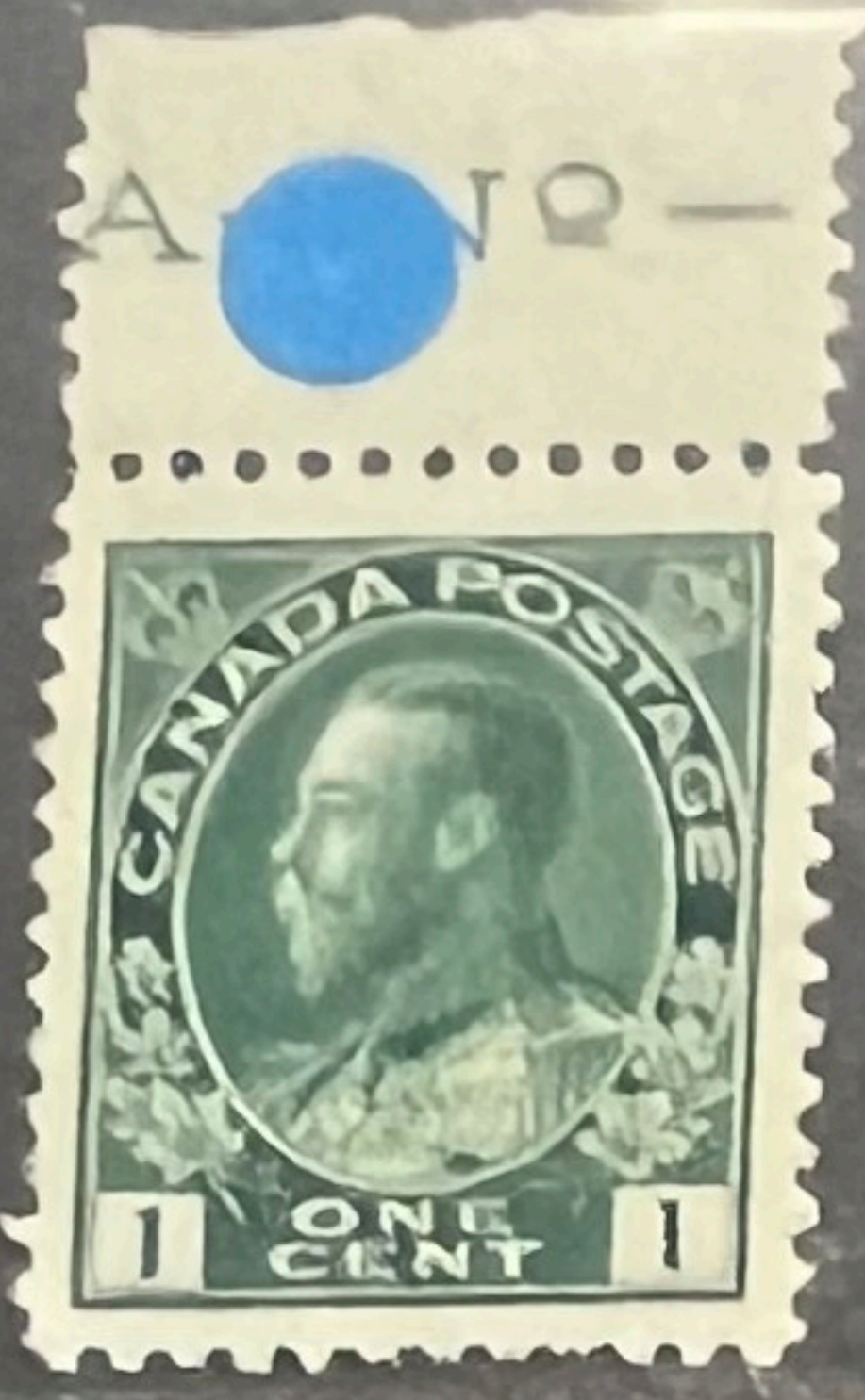


\$75

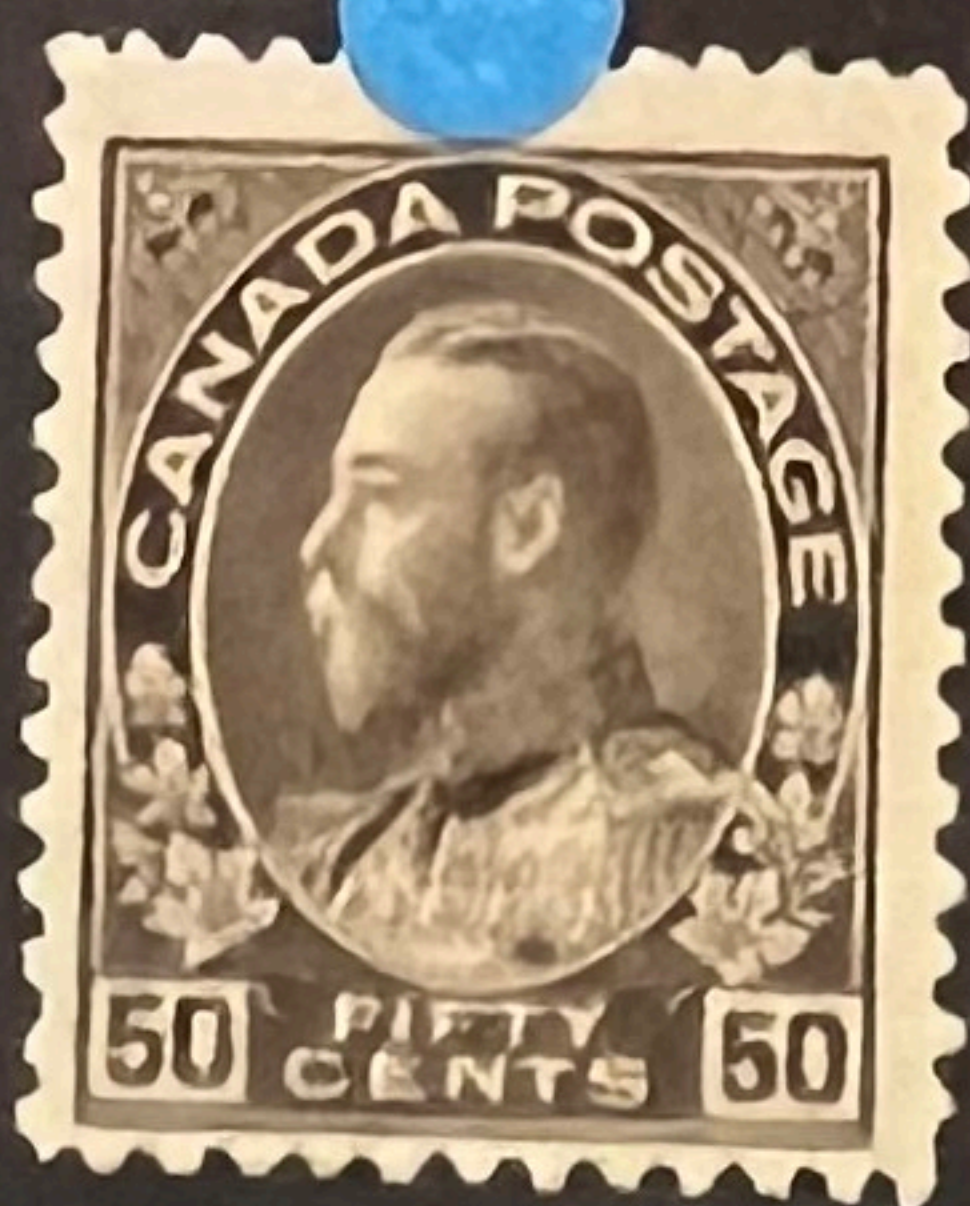
\$120



976



\$65

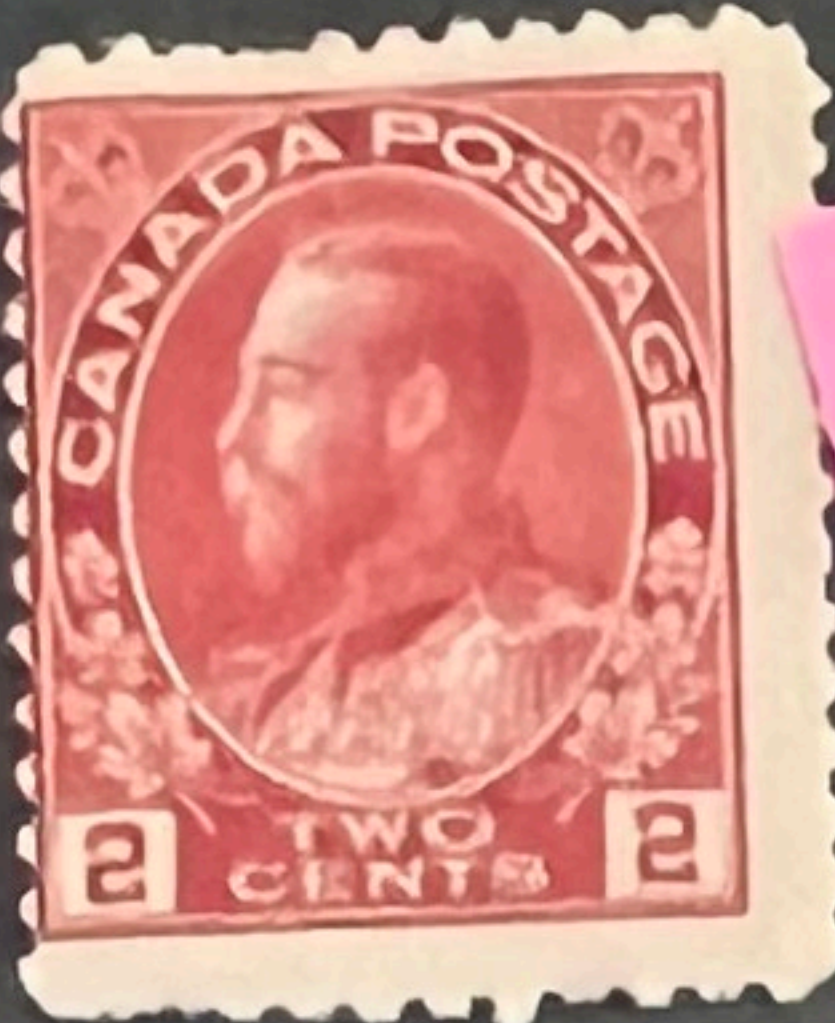


113a





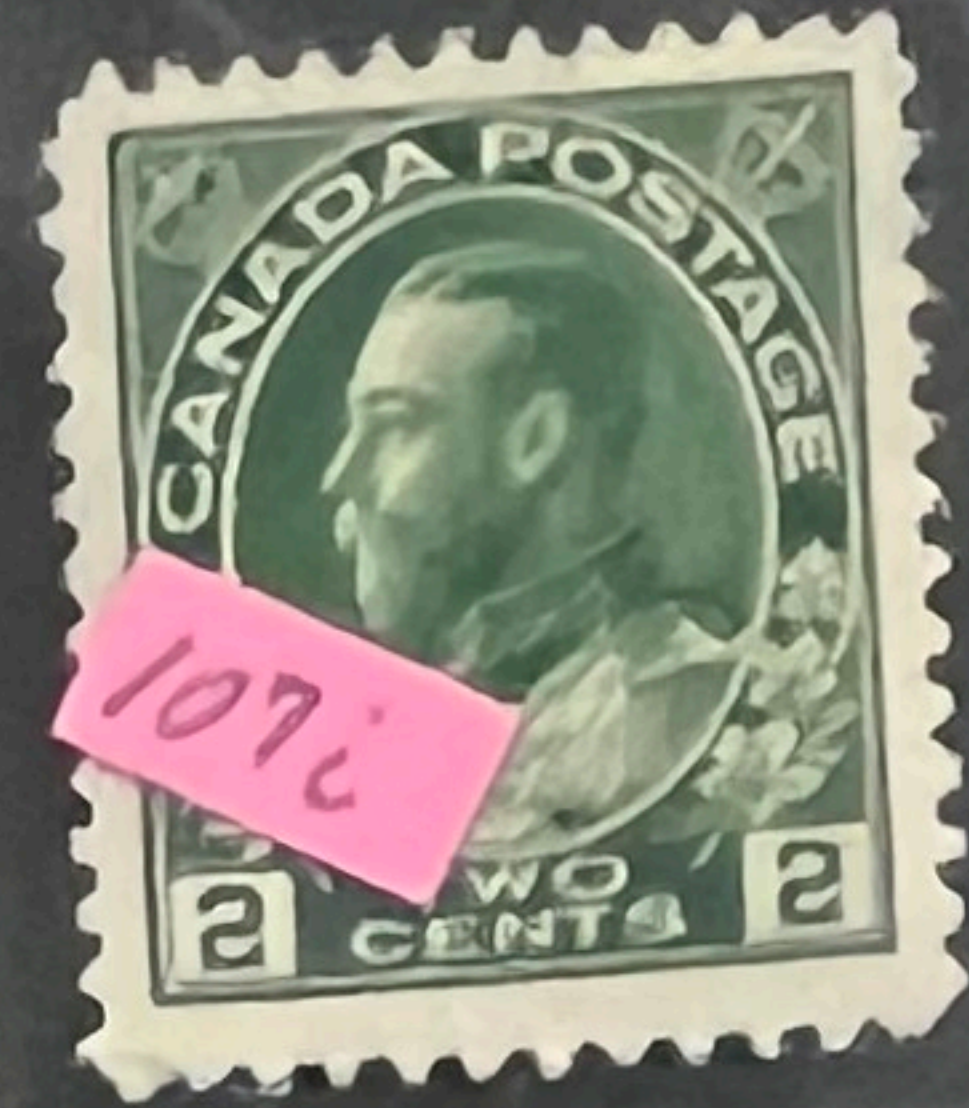
105
9/4



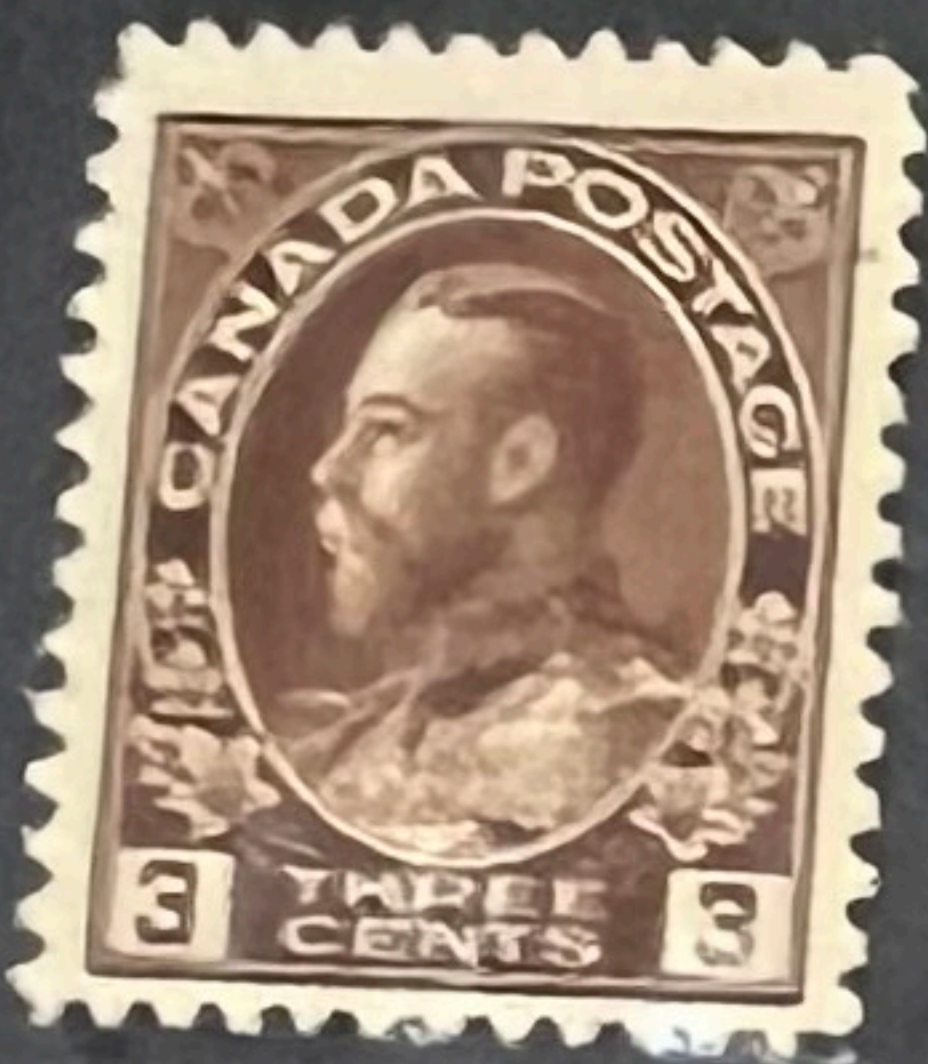
Col 611
TBD



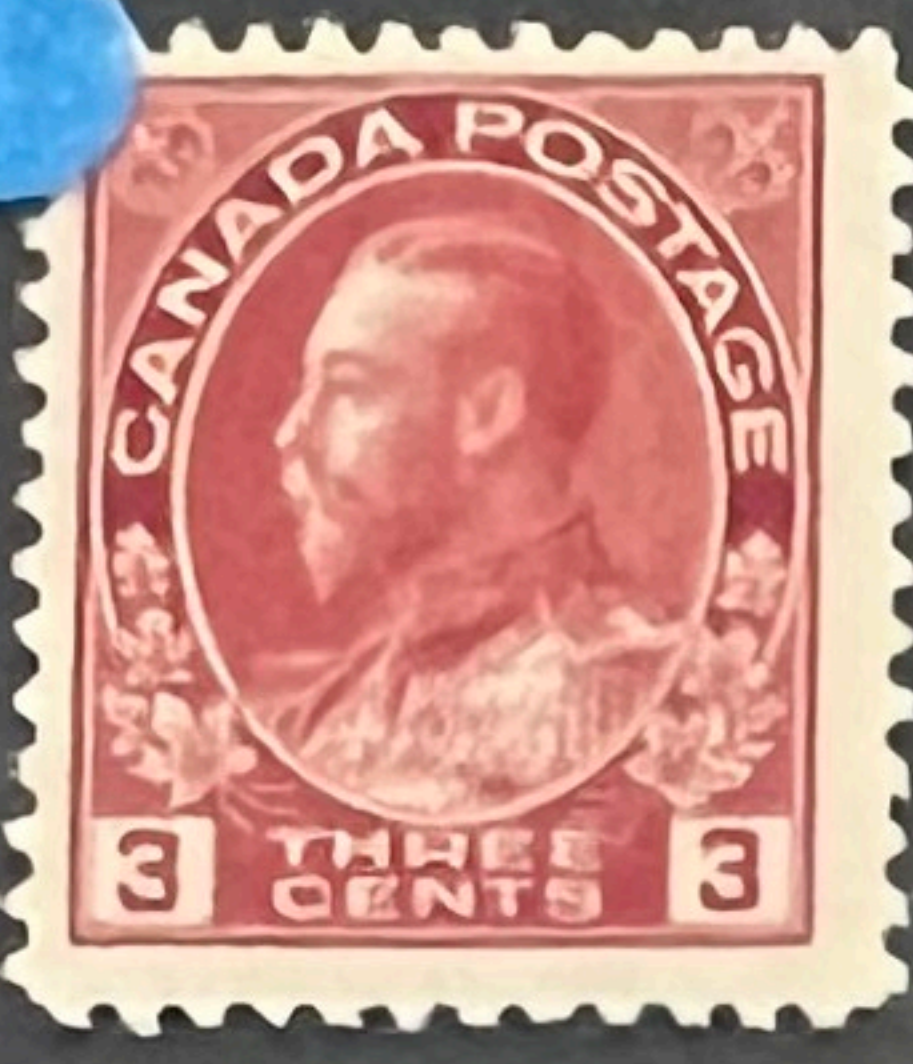
107a



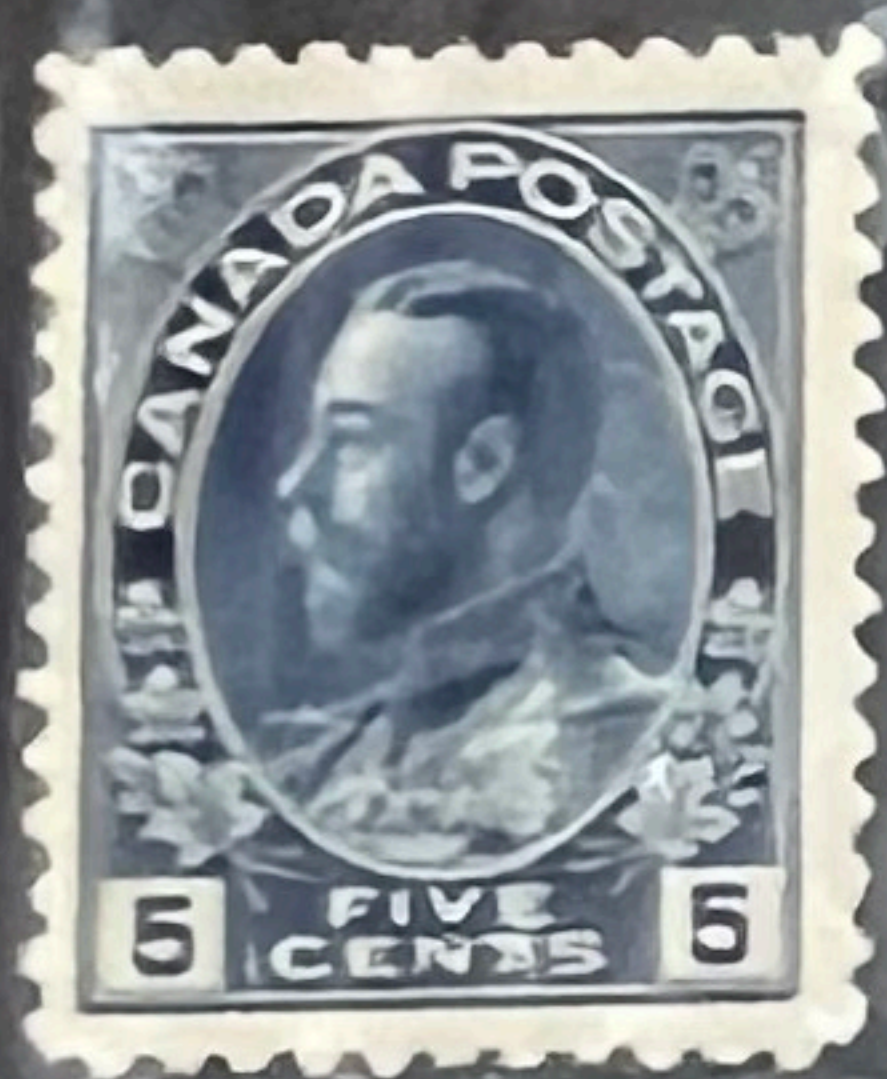
107c



118a1



1801



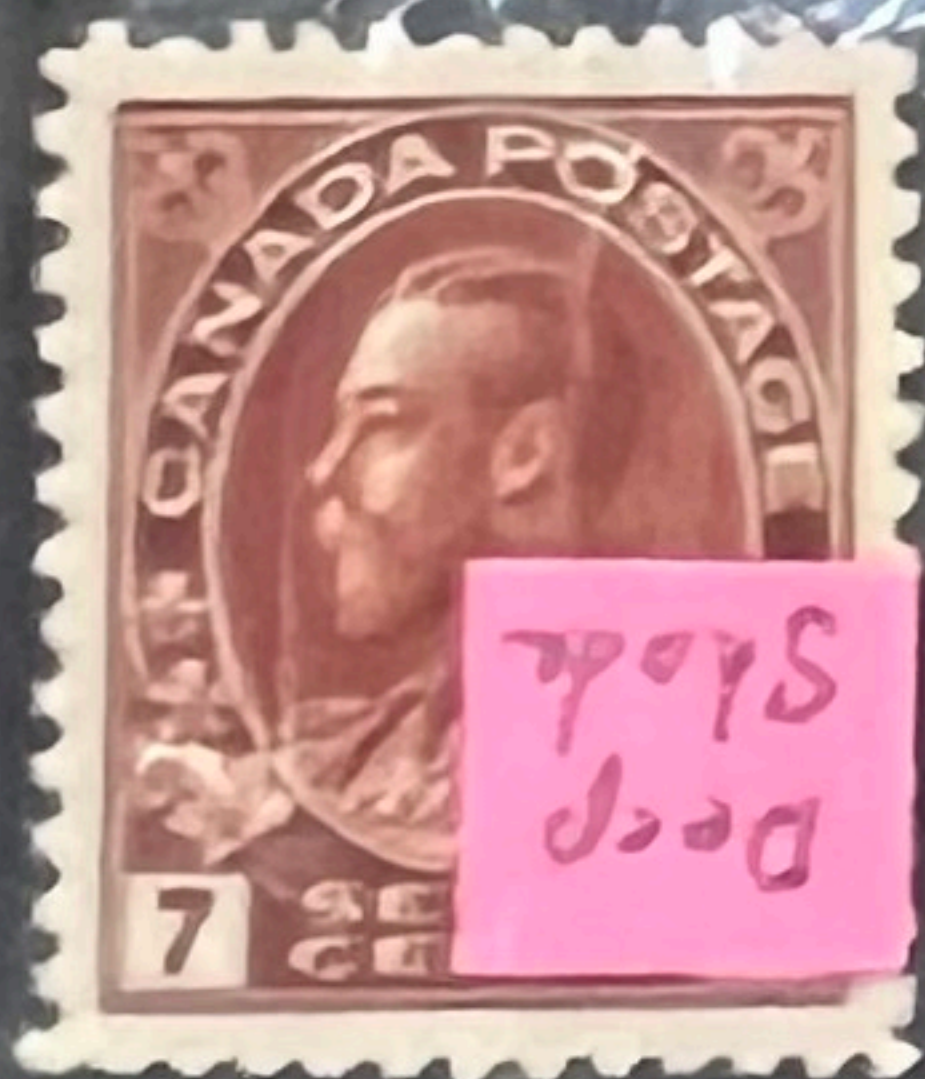
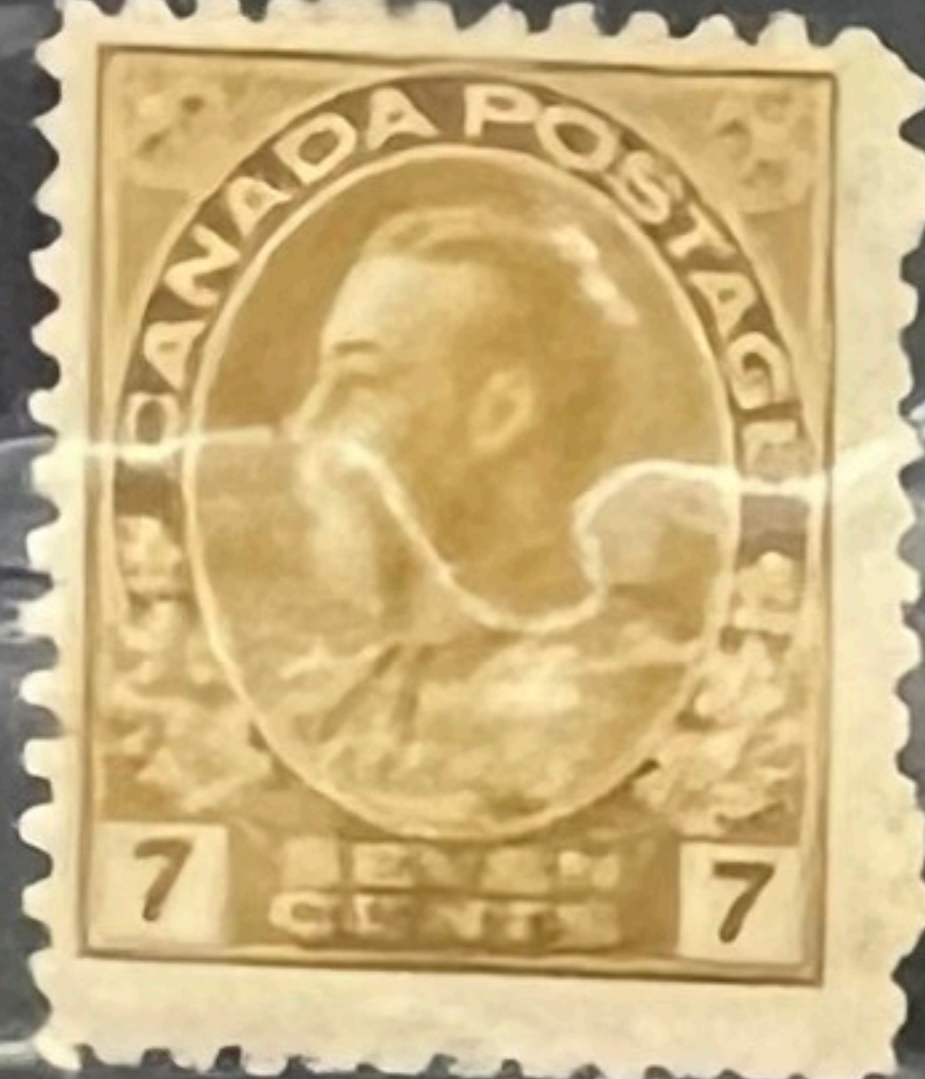
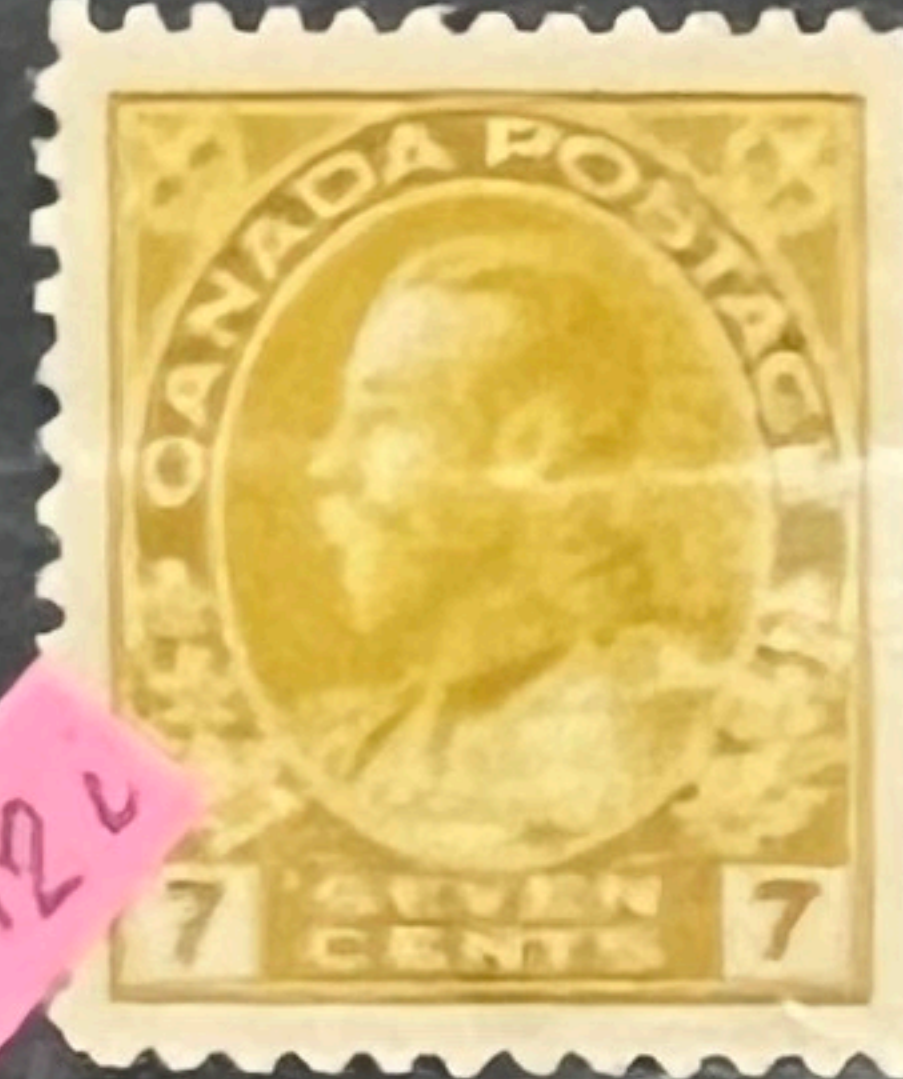
111a



112a



1121

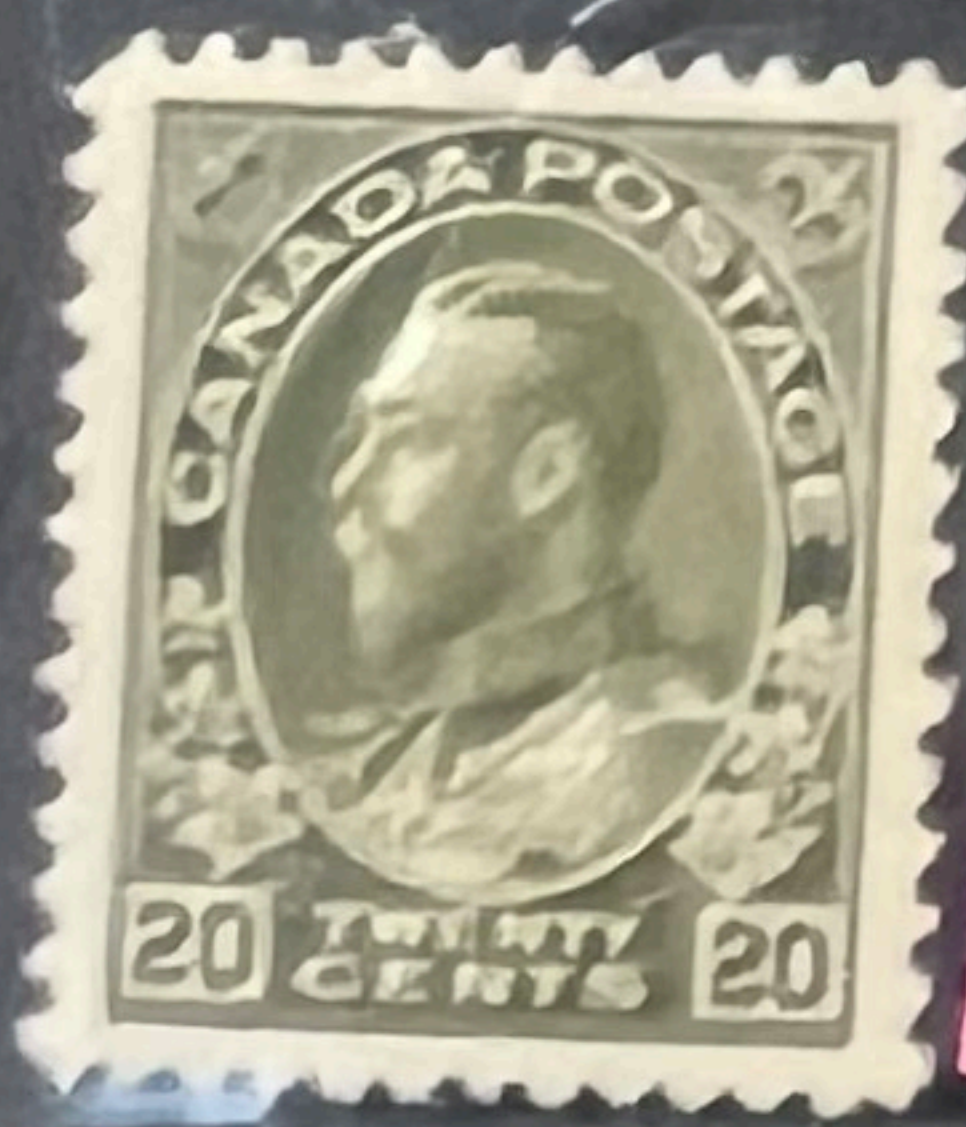


Deep
Stroke

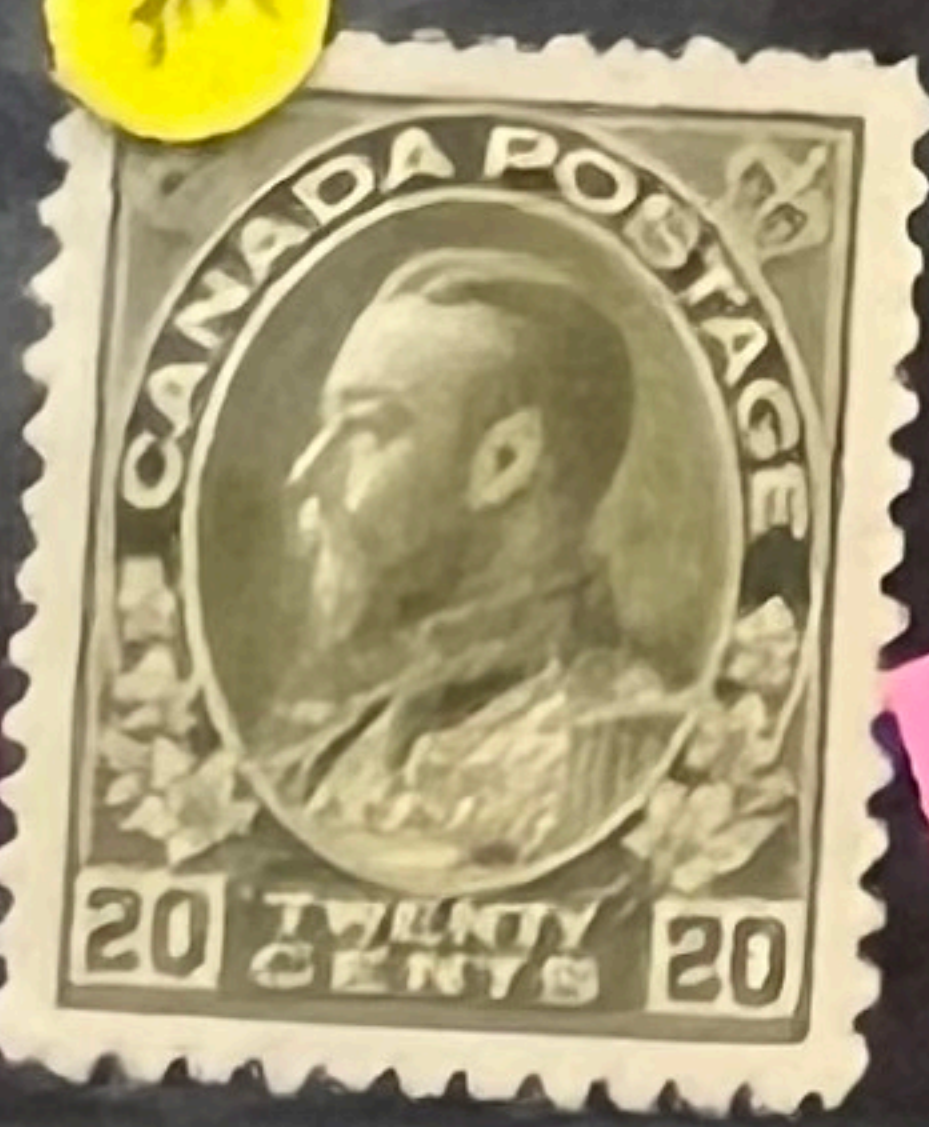


116a

9811



111c



119d



120a

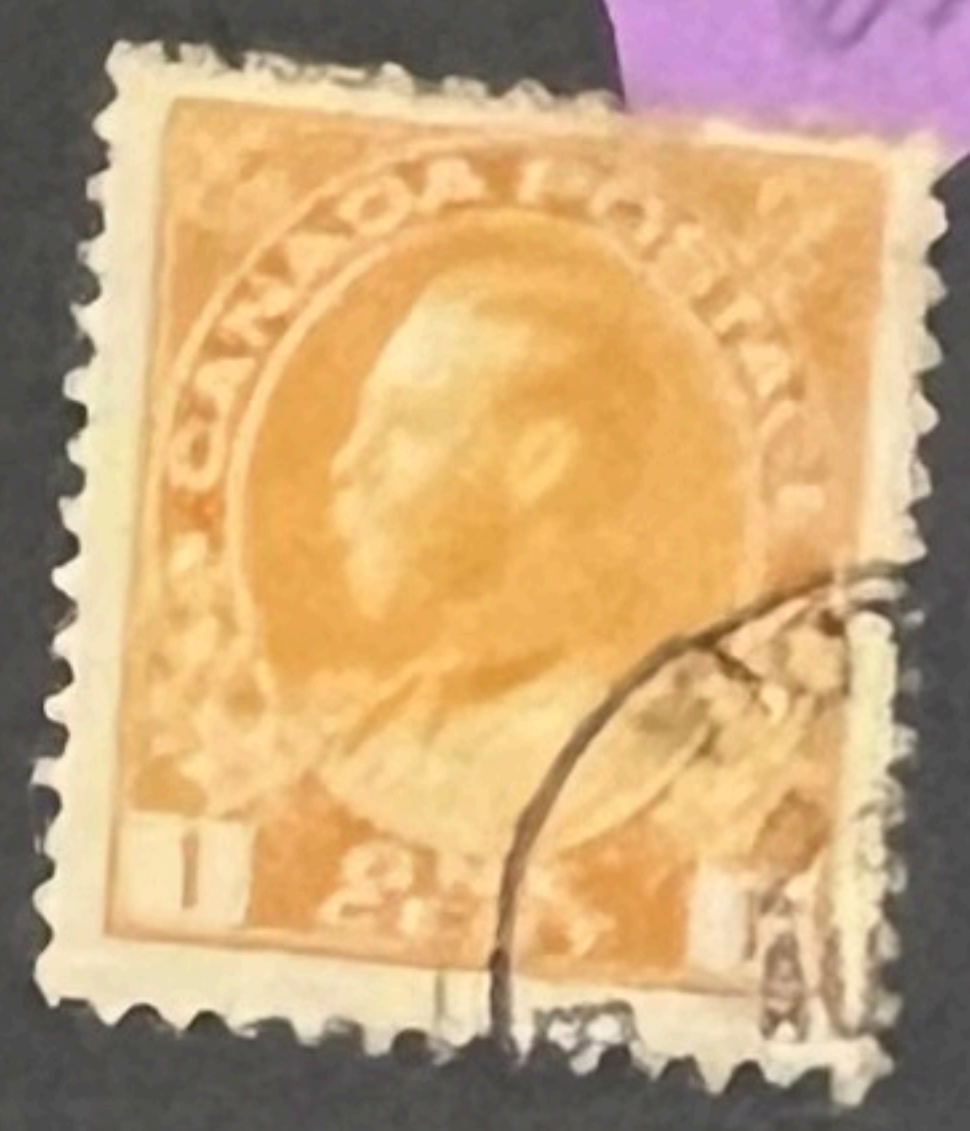
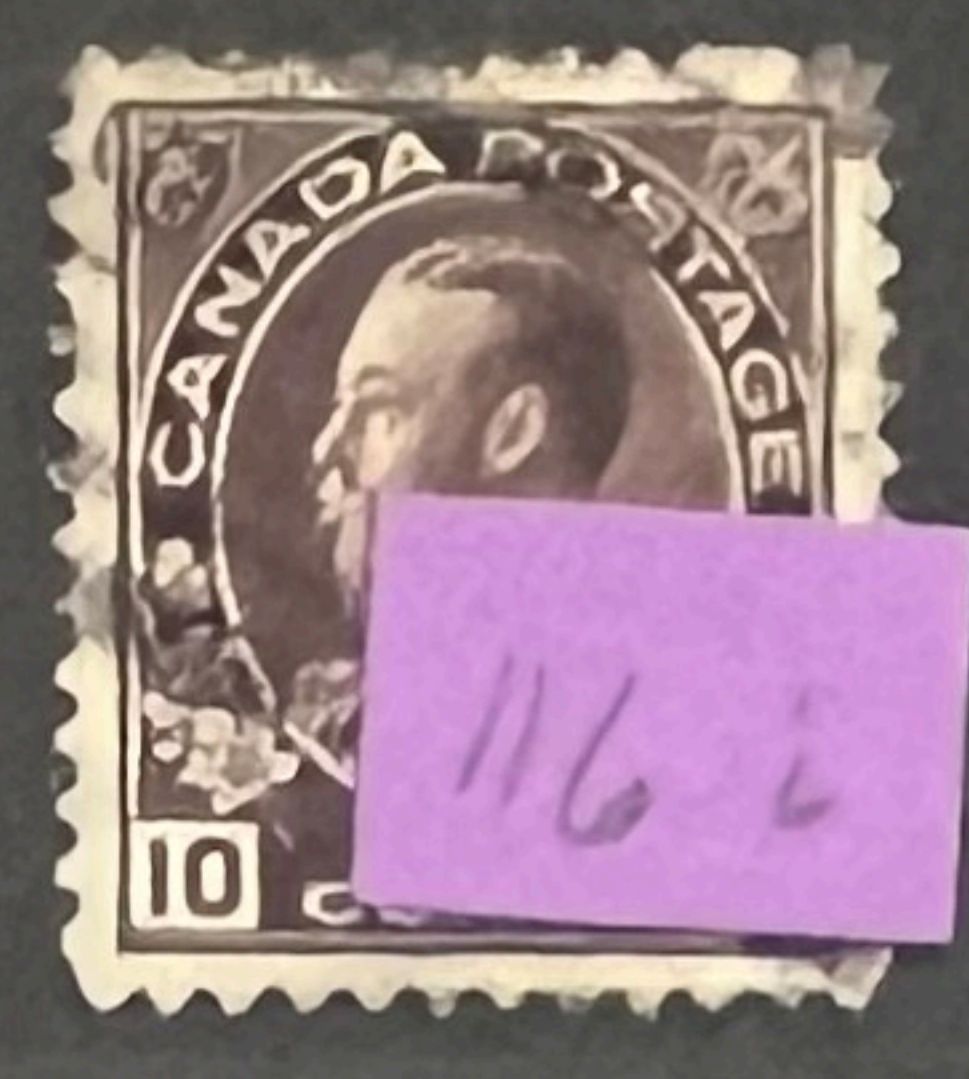
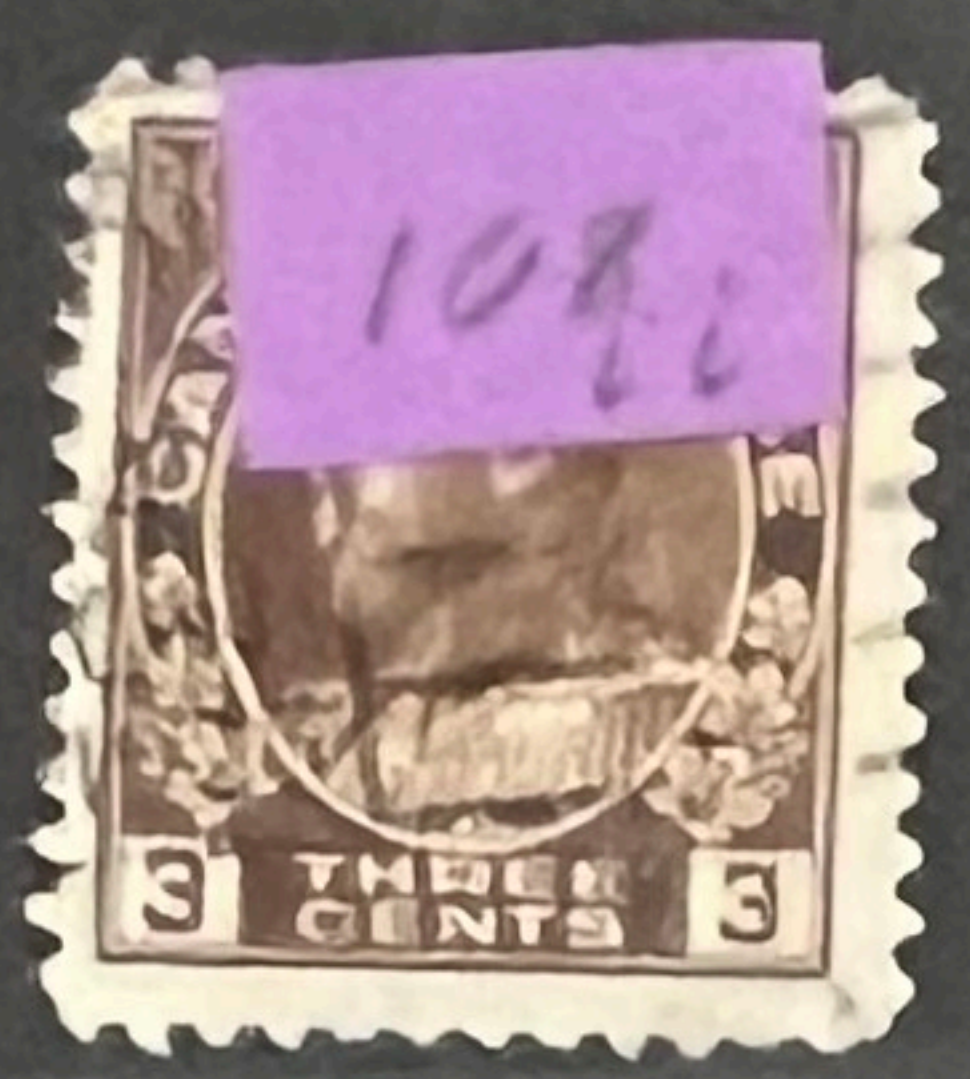
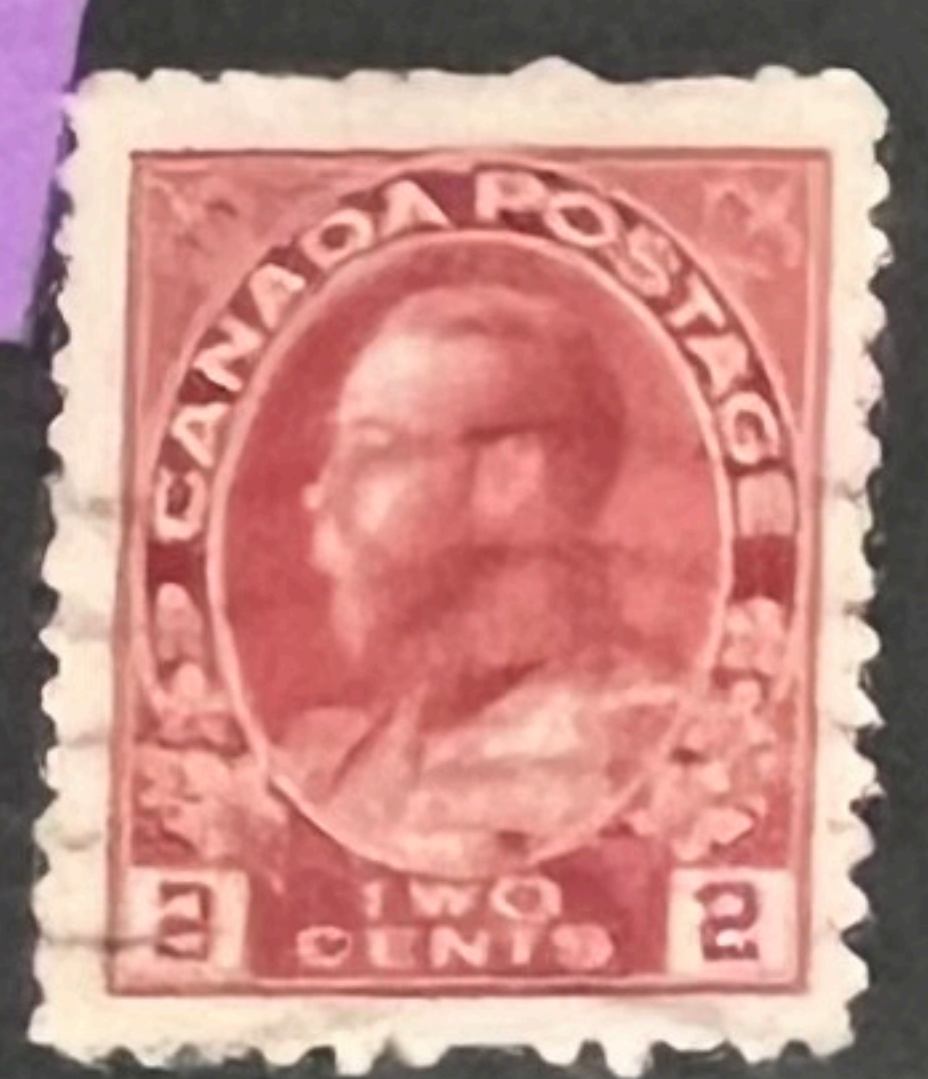


122b



113c

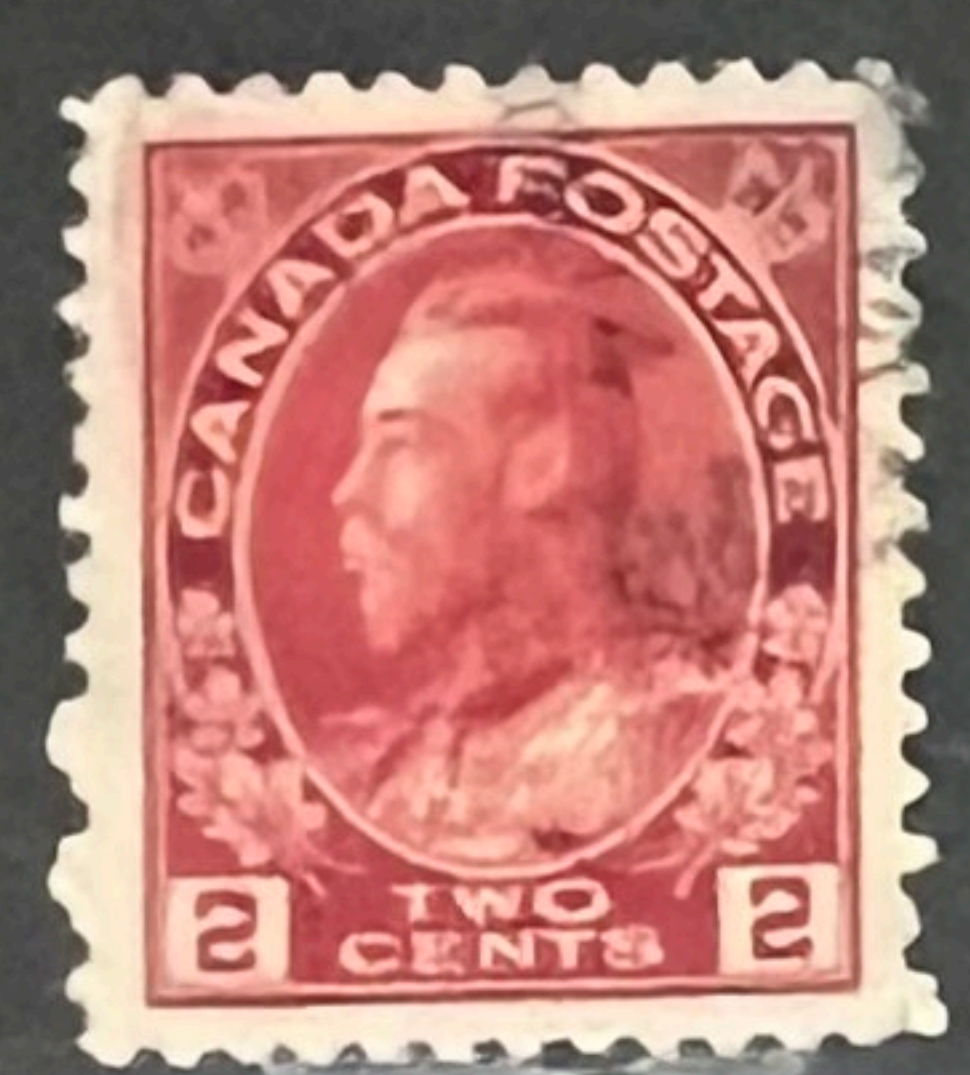
106



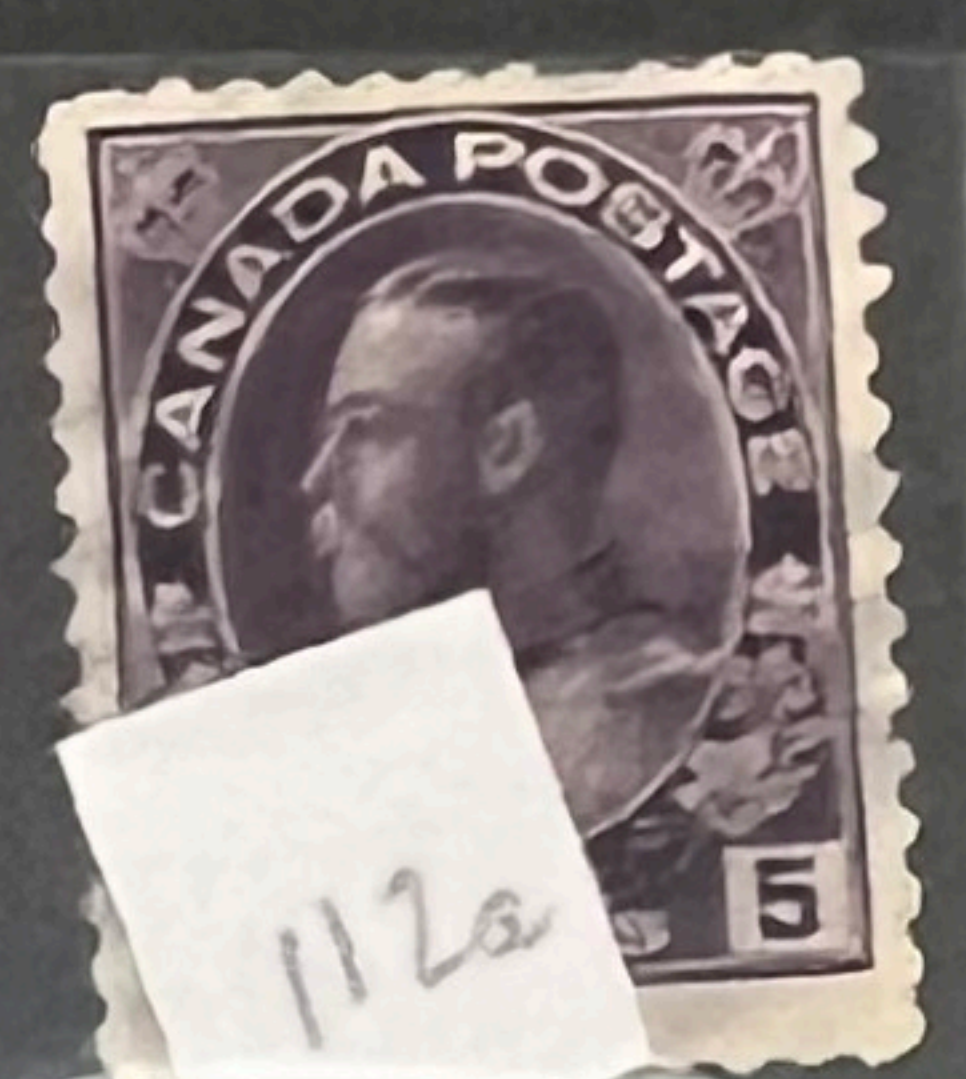
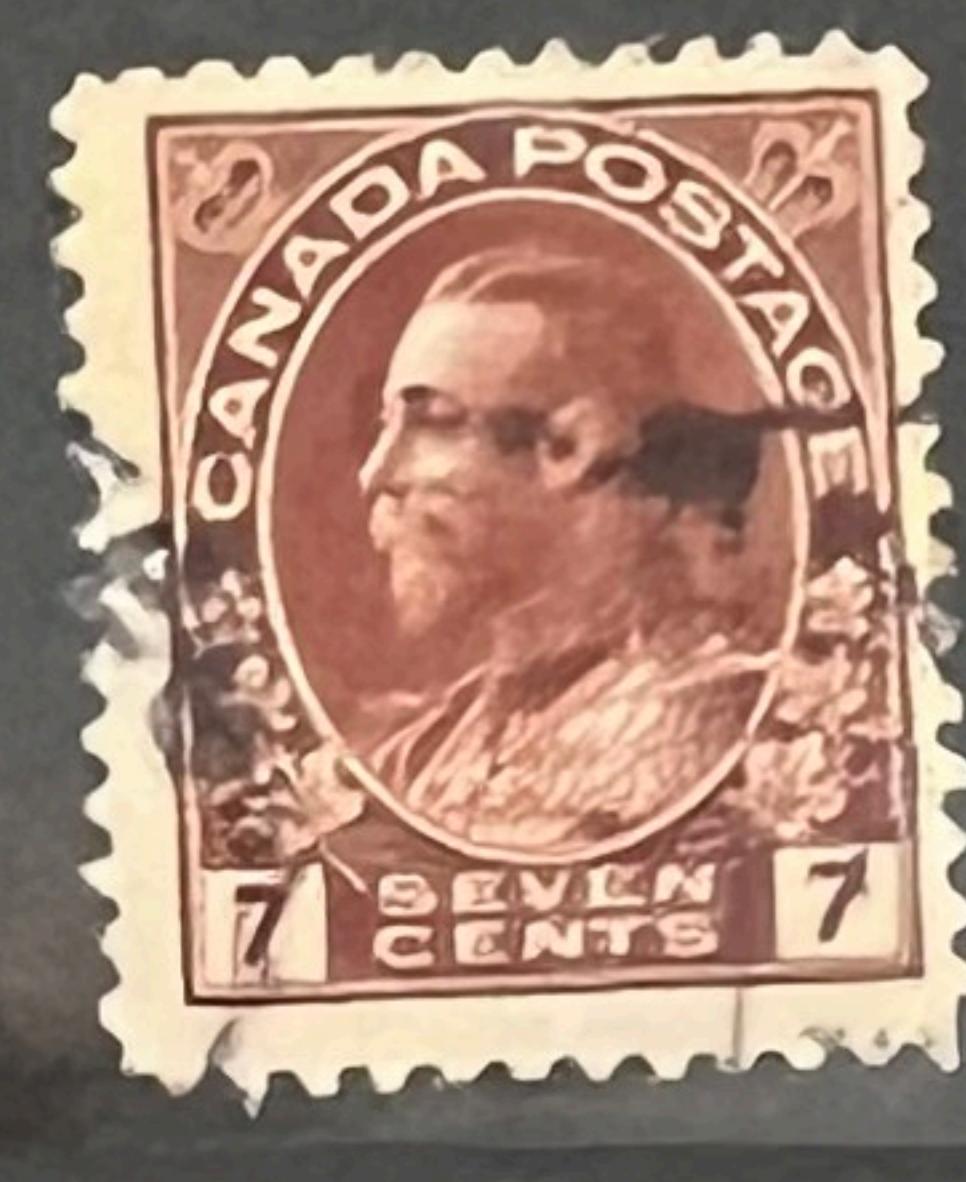
105

108

116

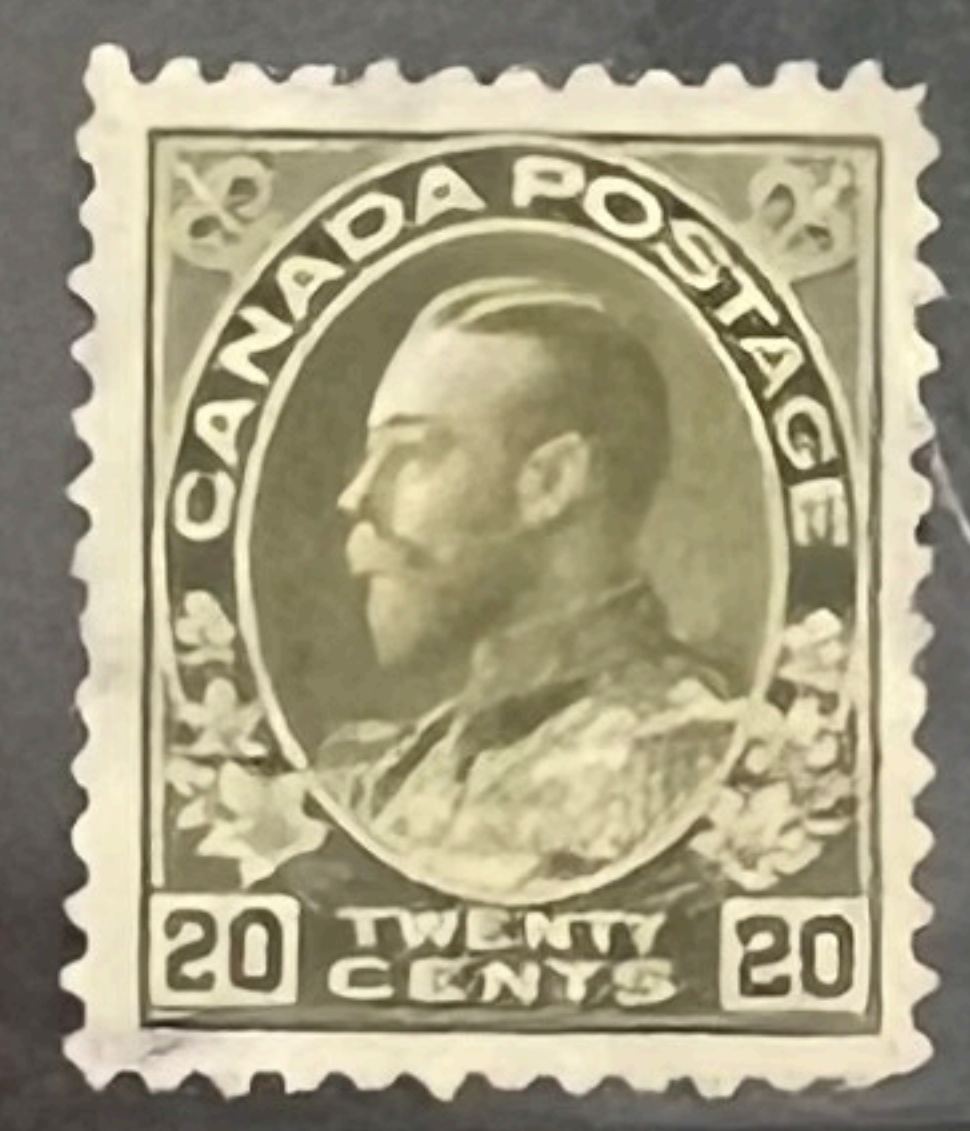
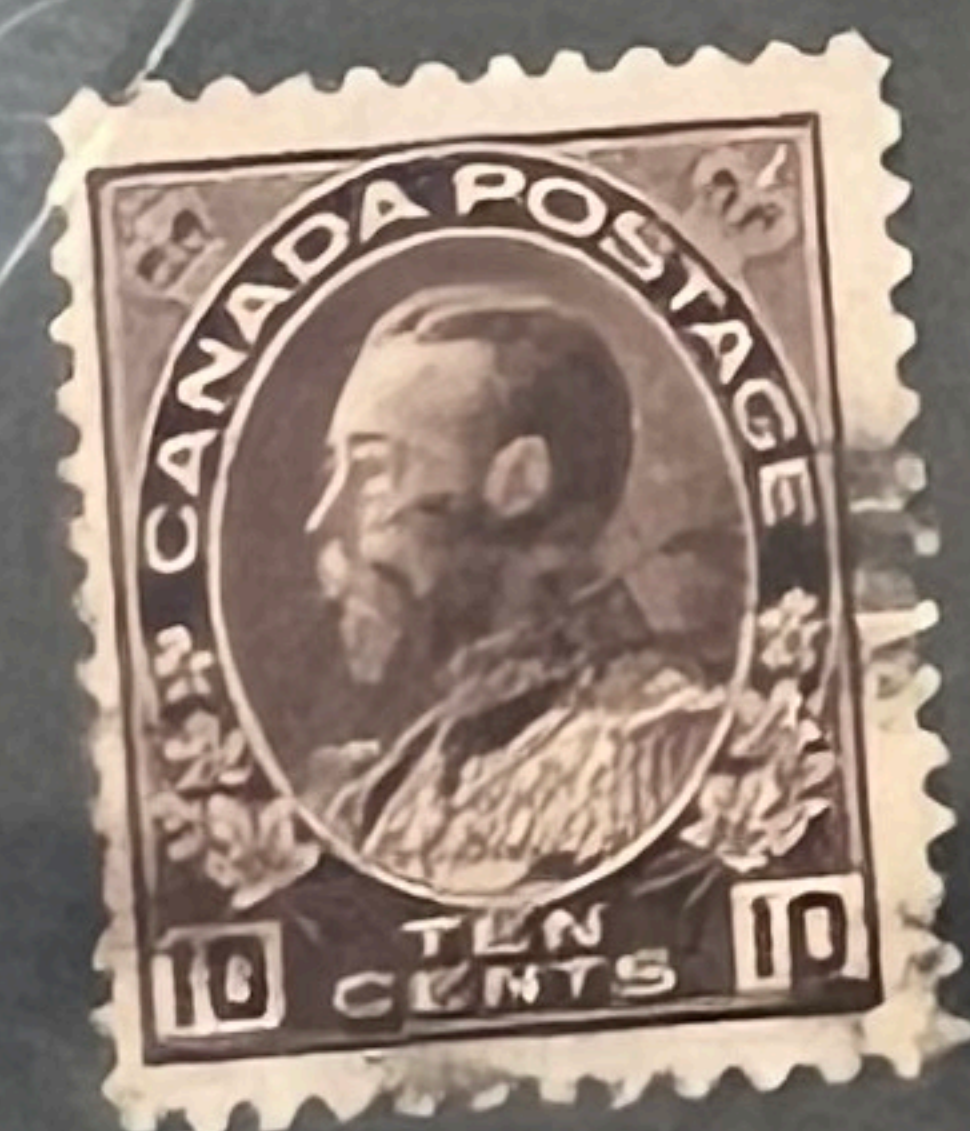


111

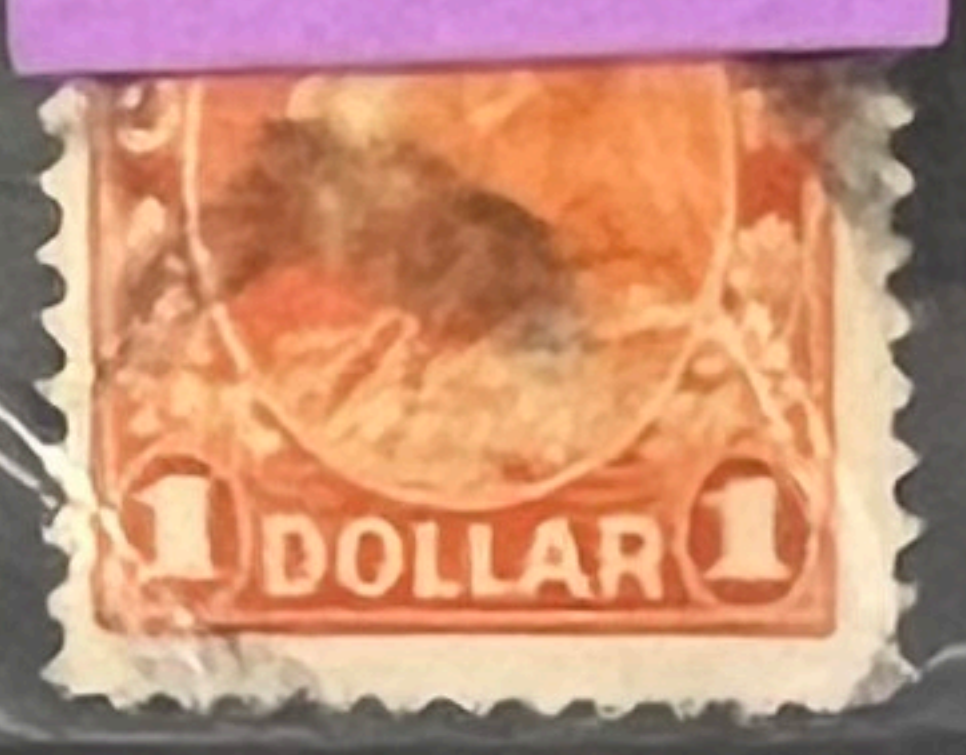


112

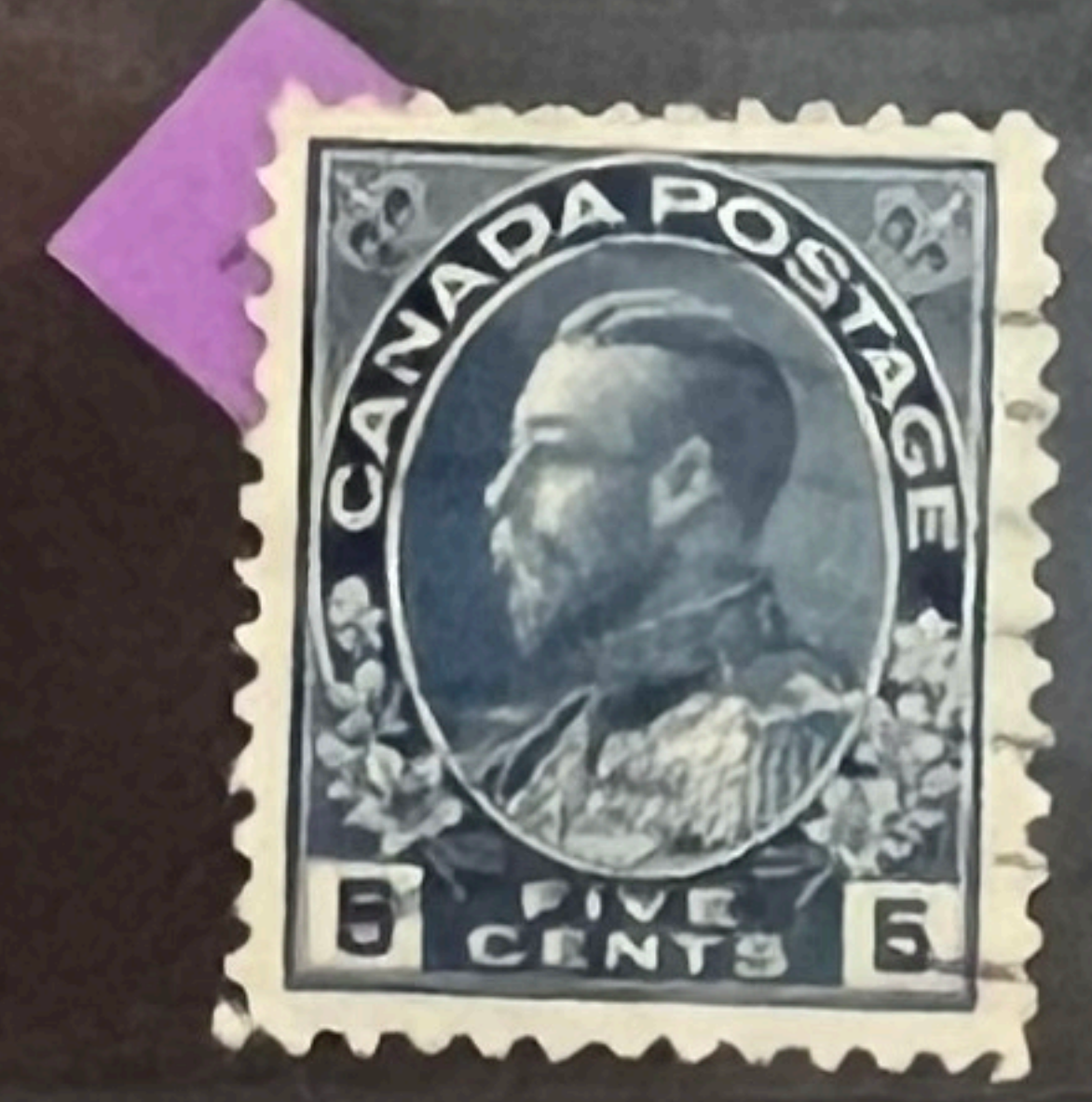
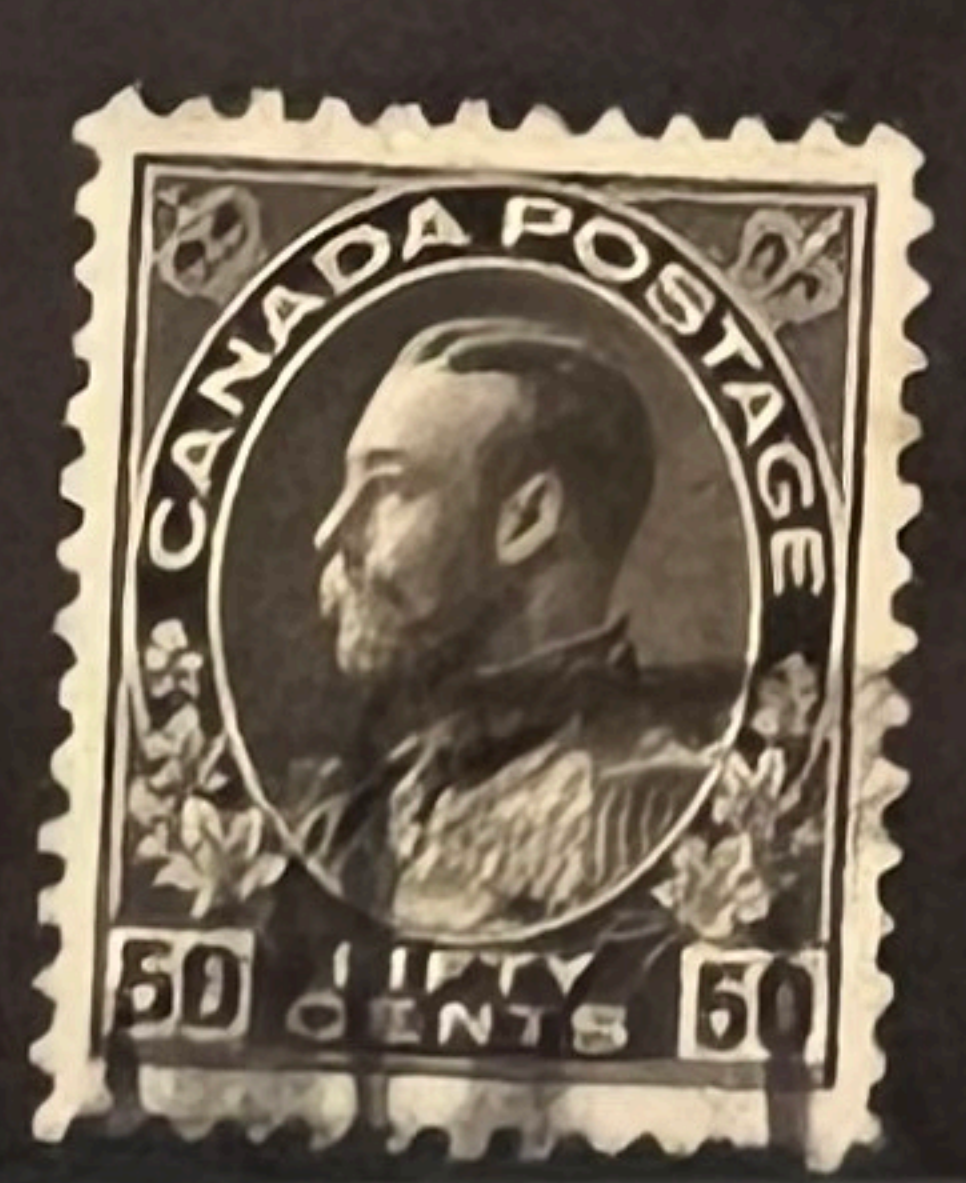
111



Deep Orange 77



110



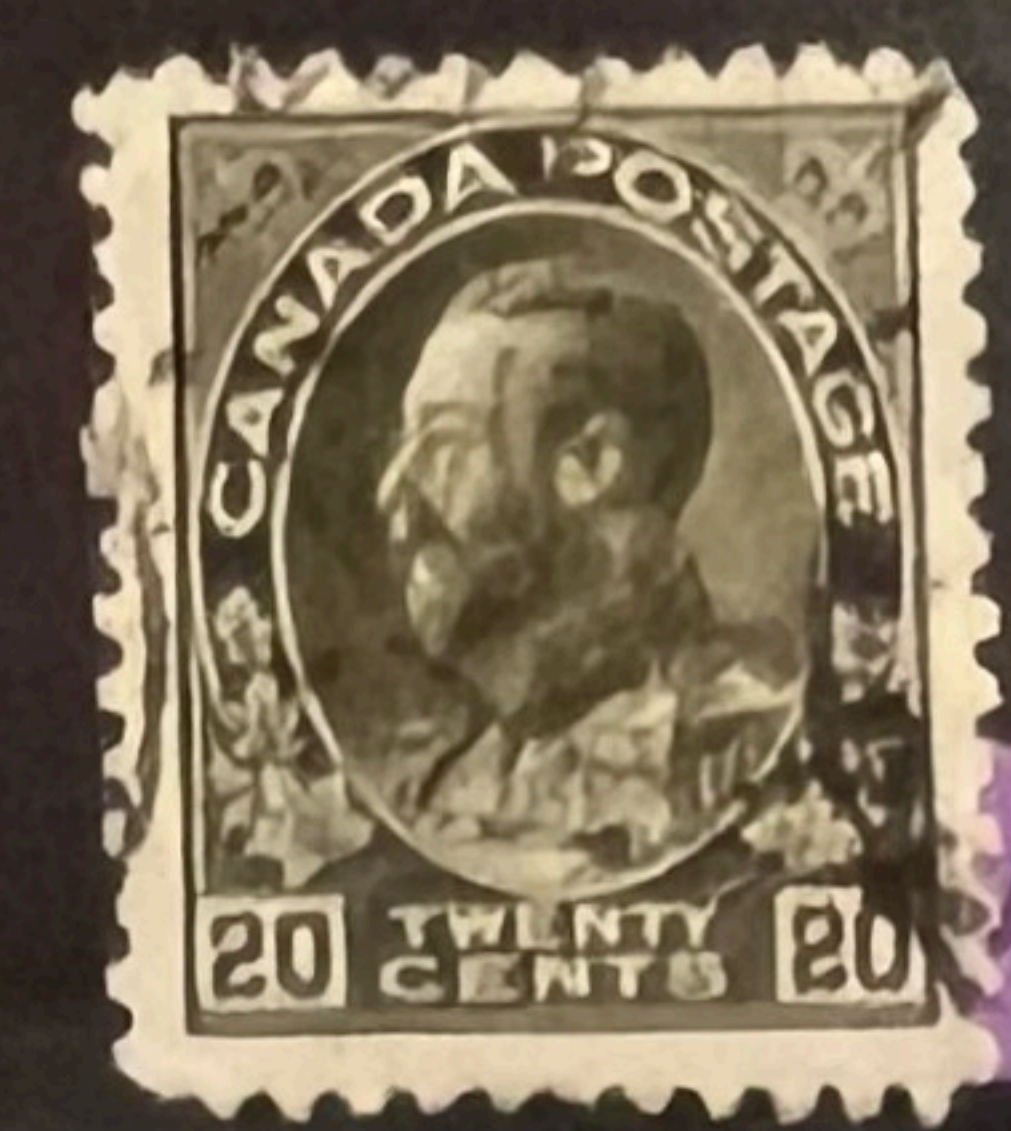
112



113

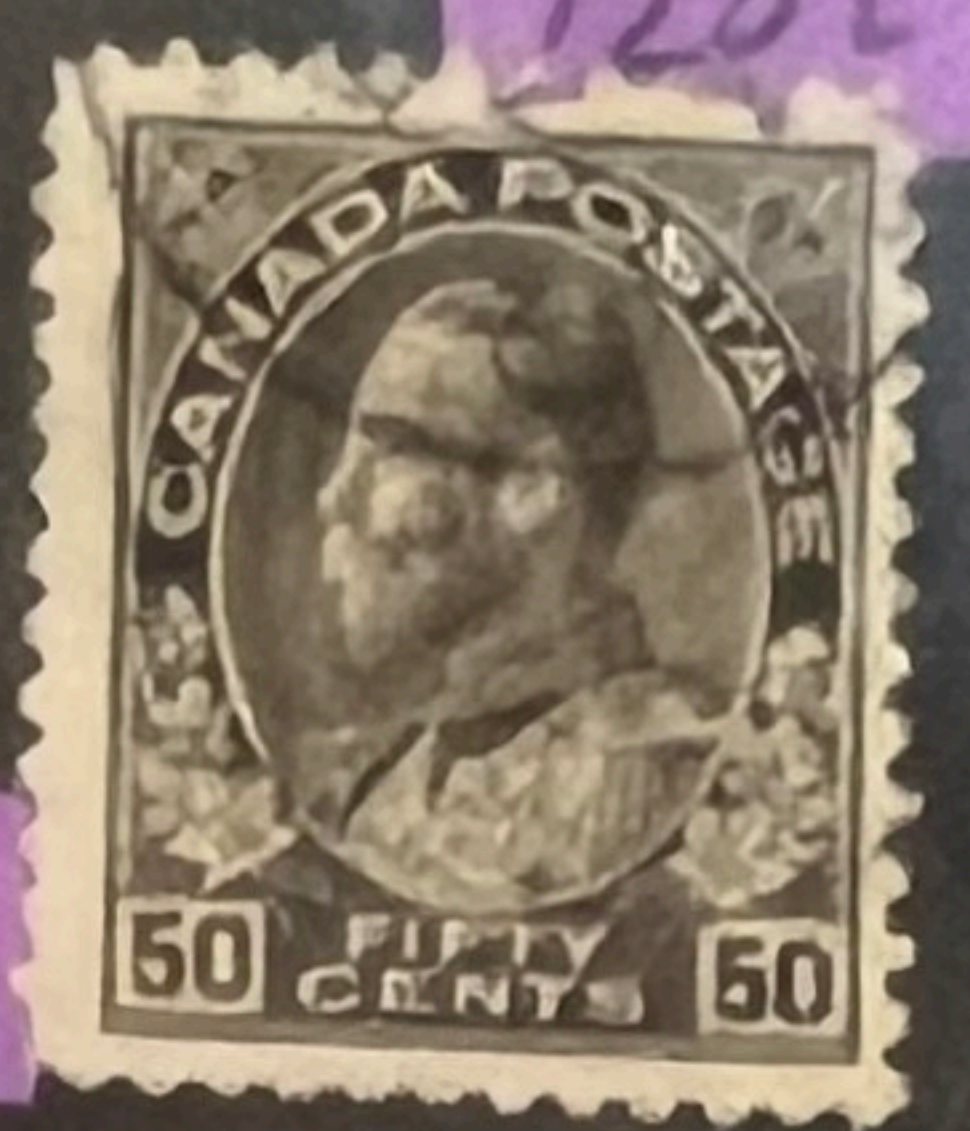


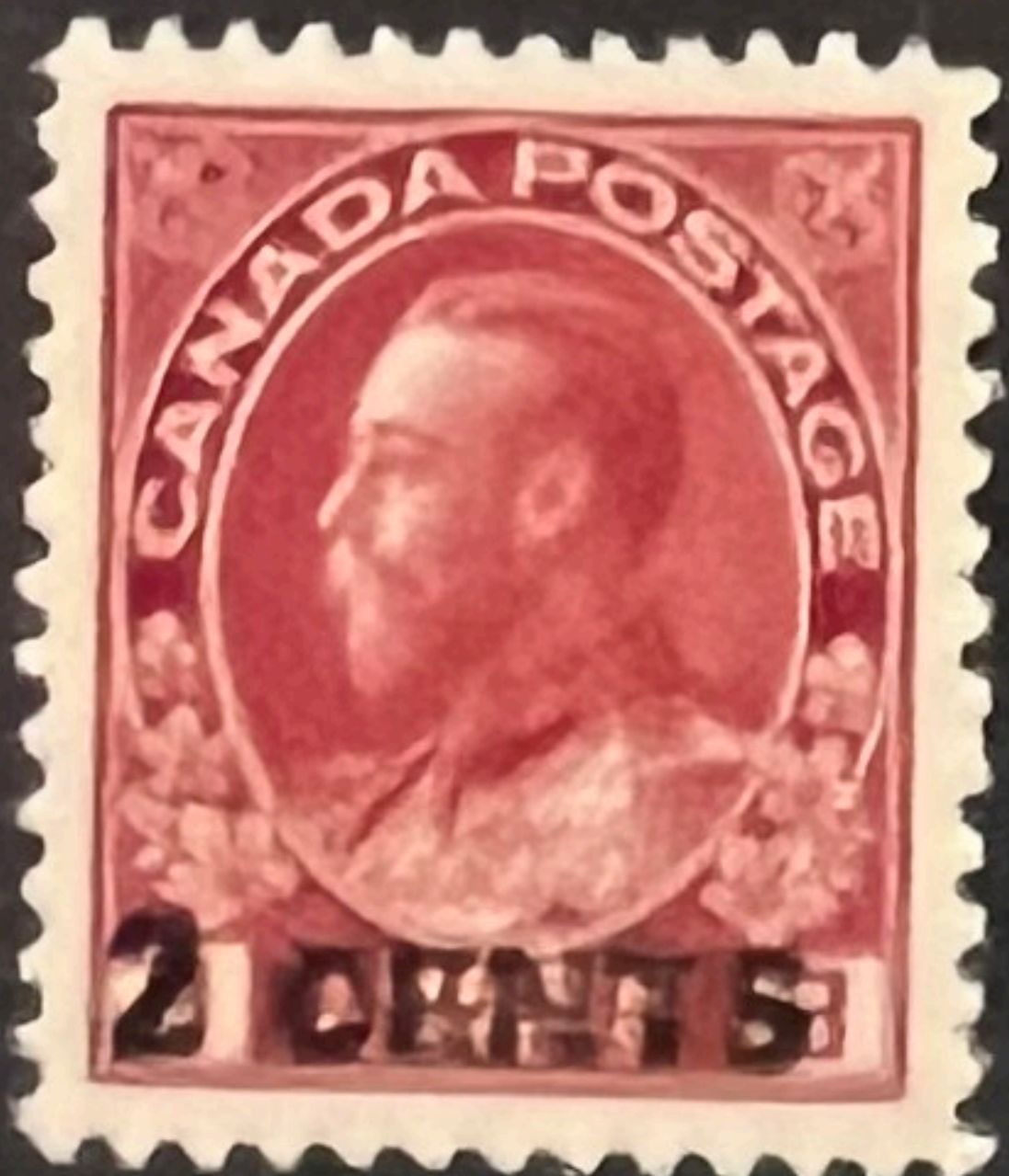
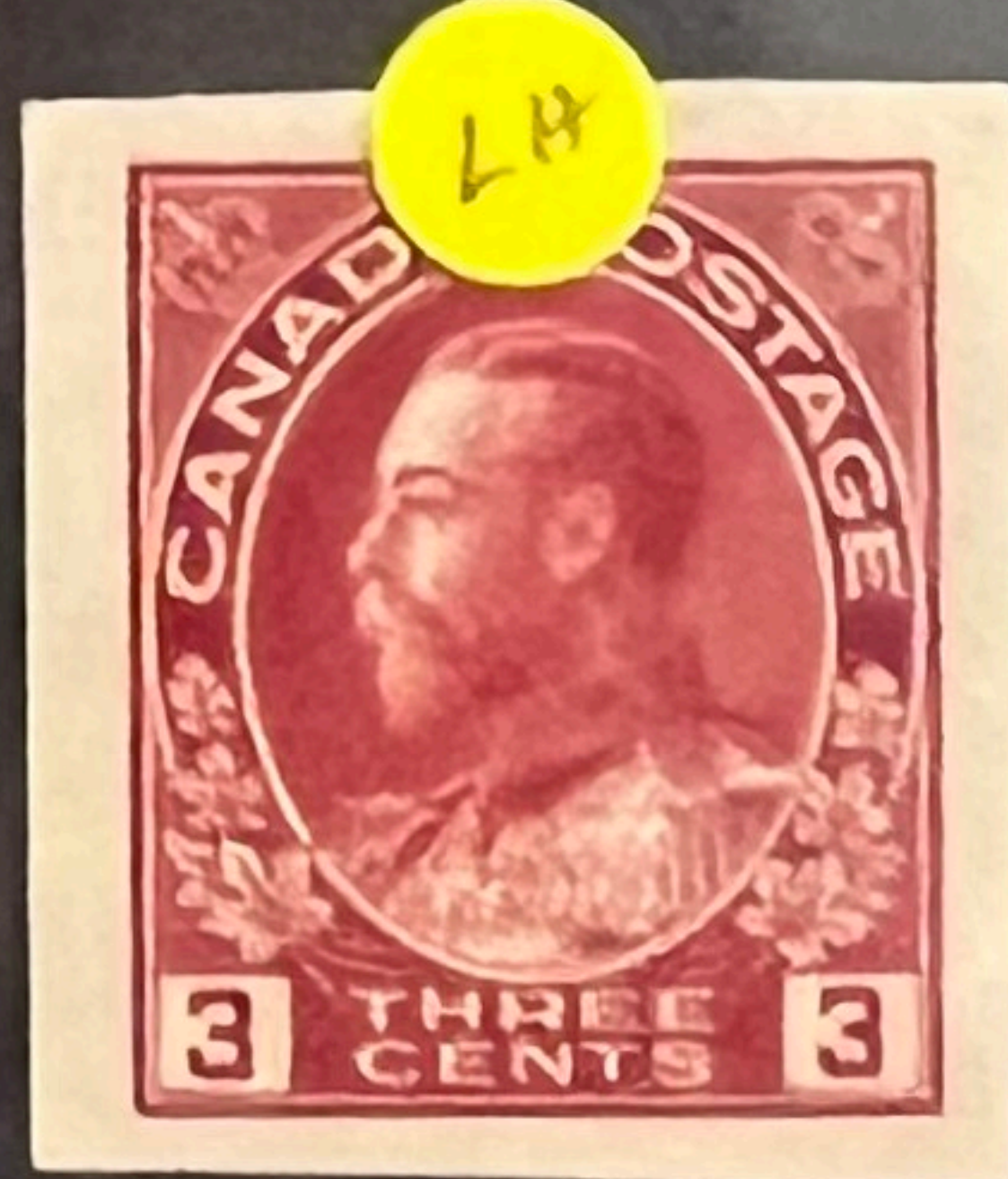
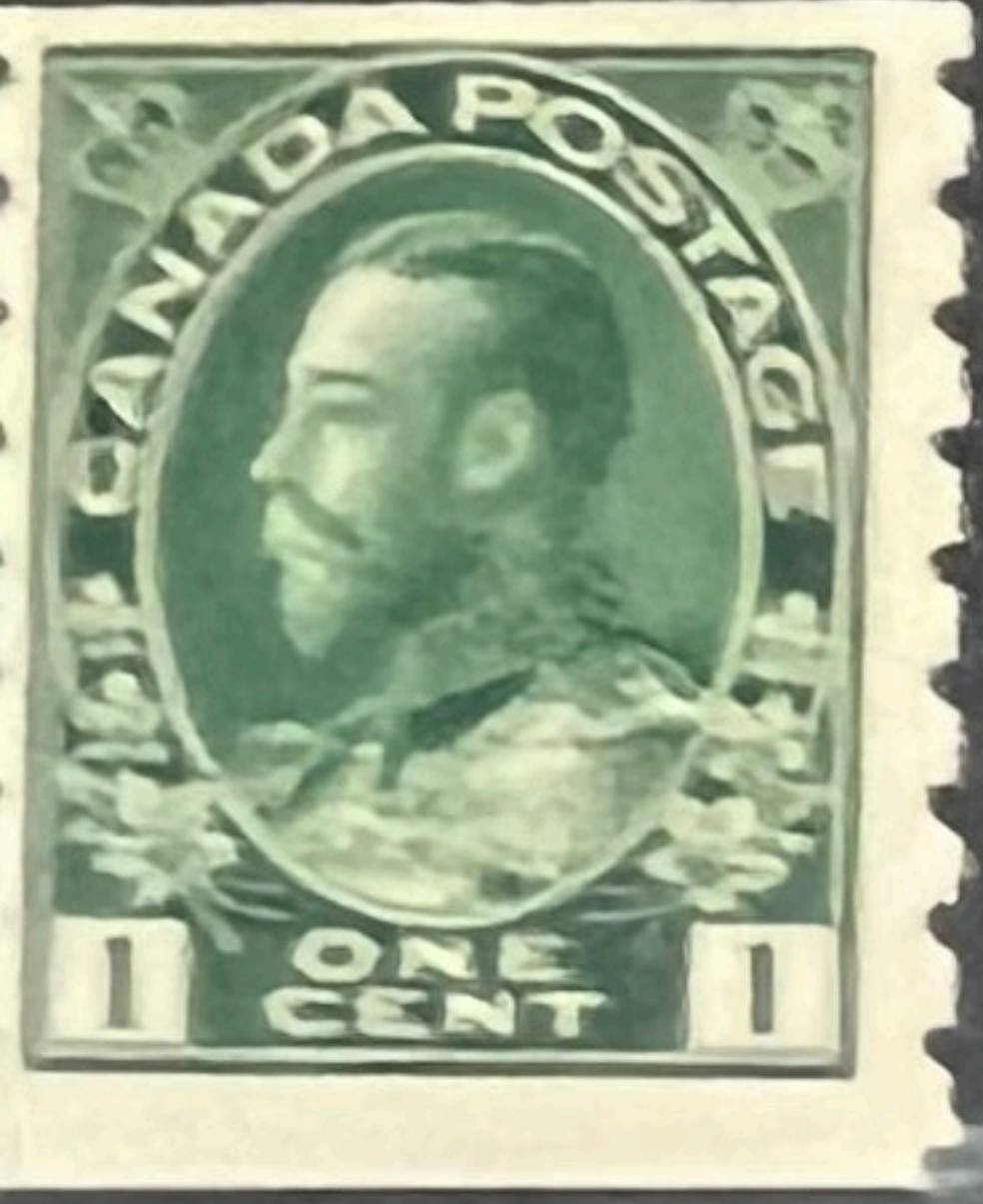
112



119

120







1281



1281



126d



1271



1316

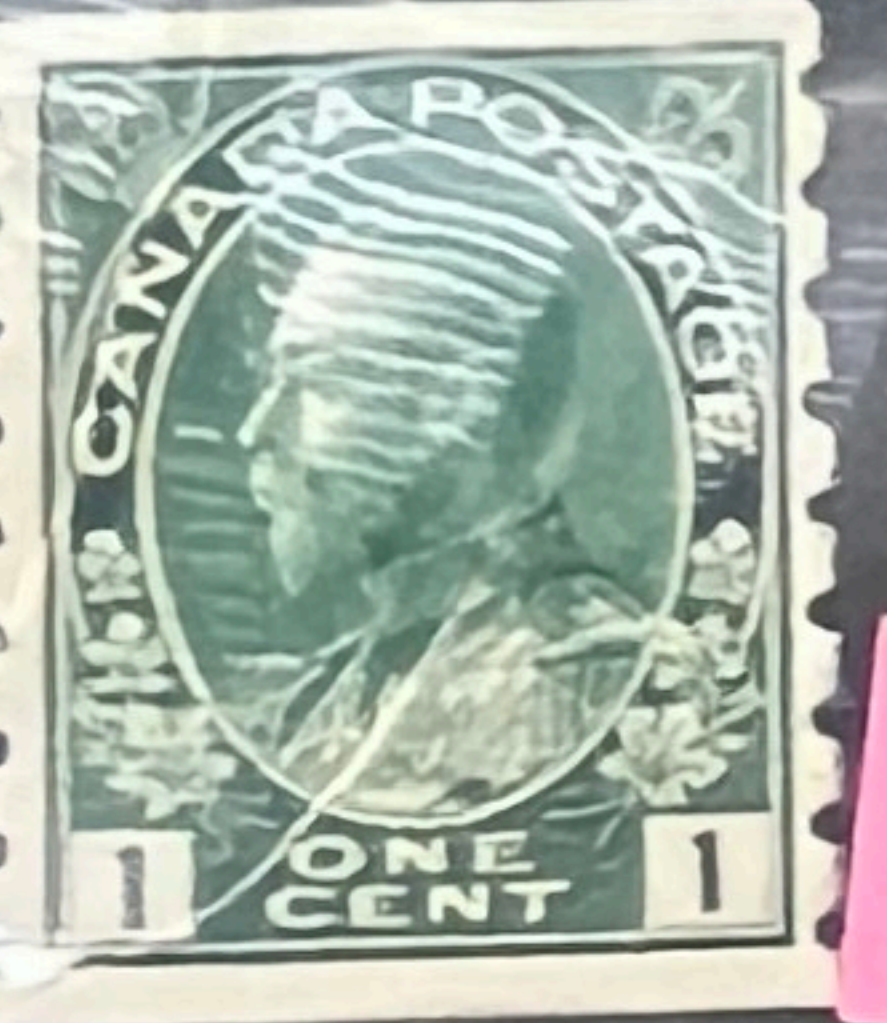
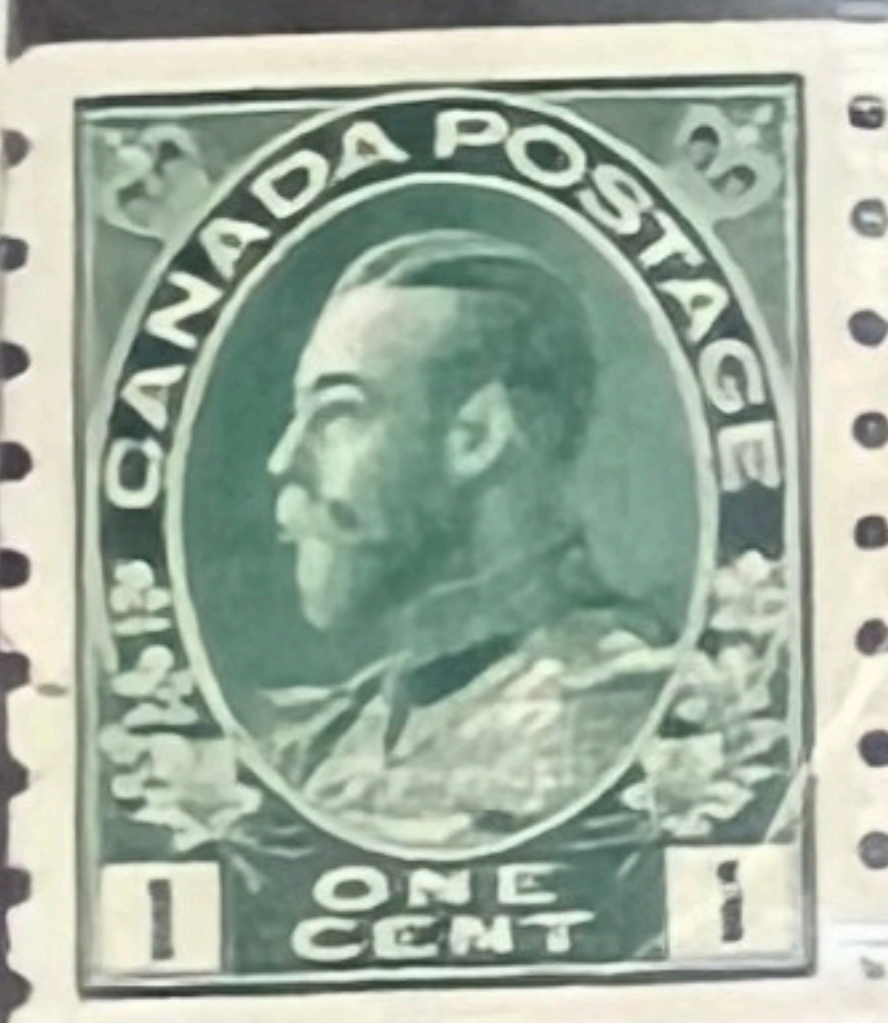


1321



126d

4



125



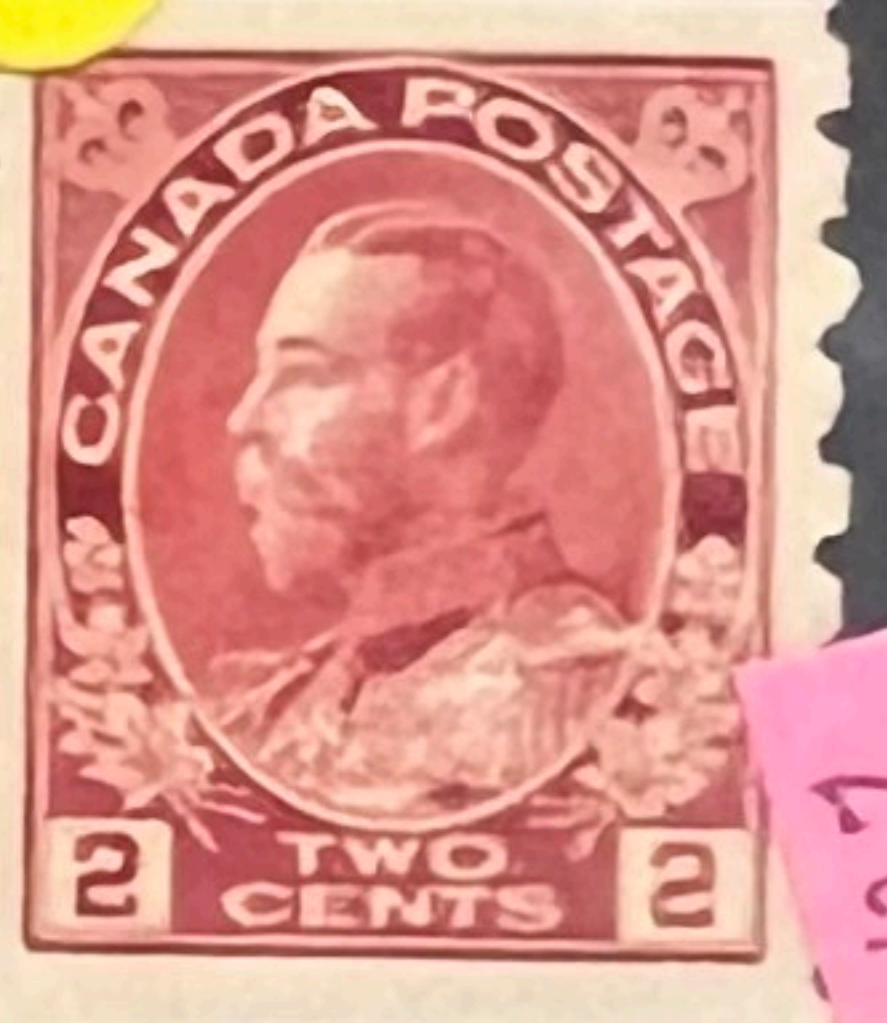
1267



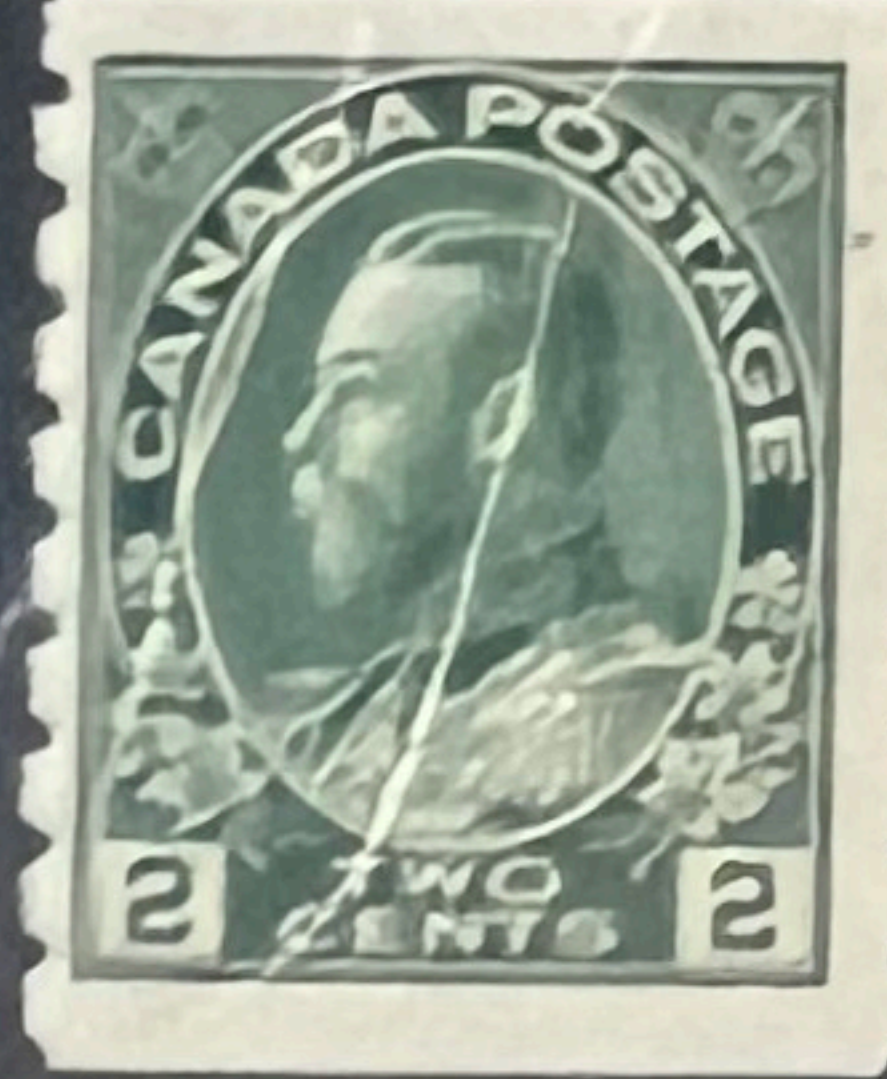
125i



901



121



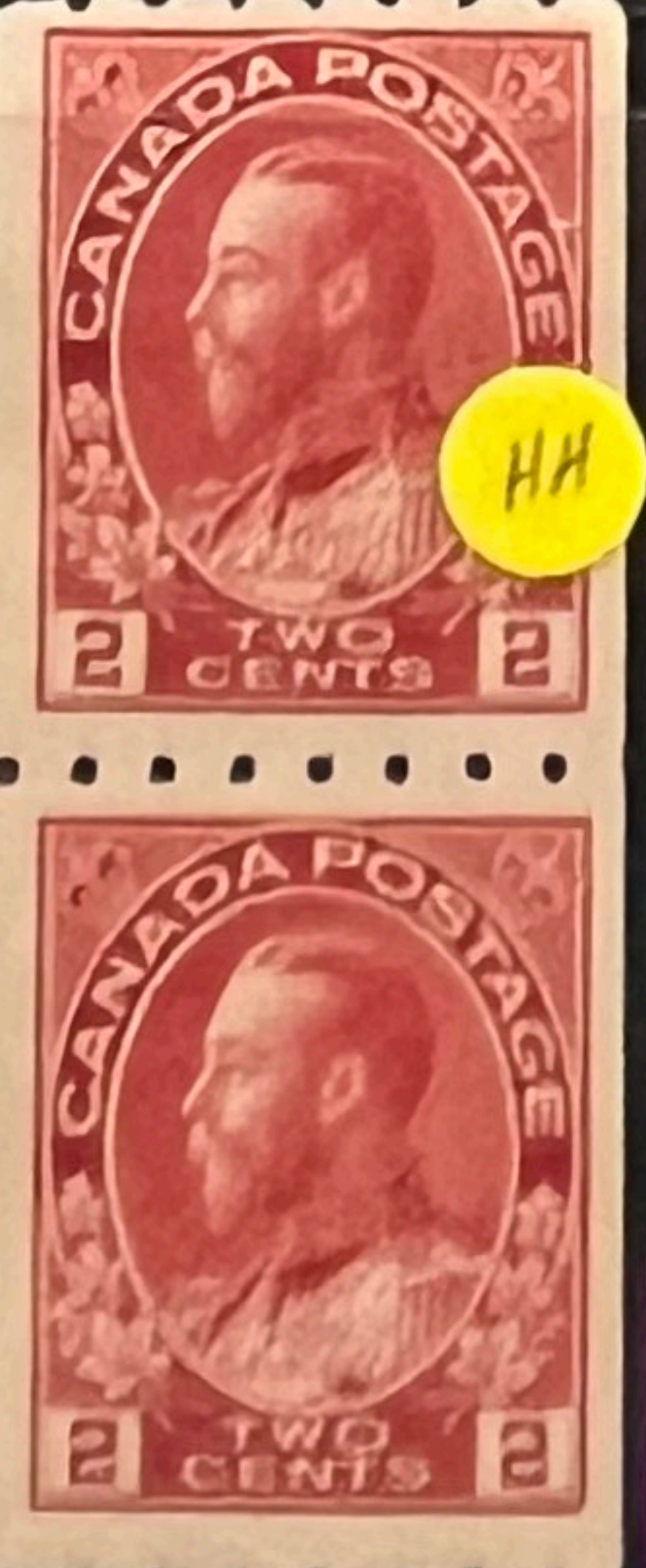
Perf



126a



123



HH

124

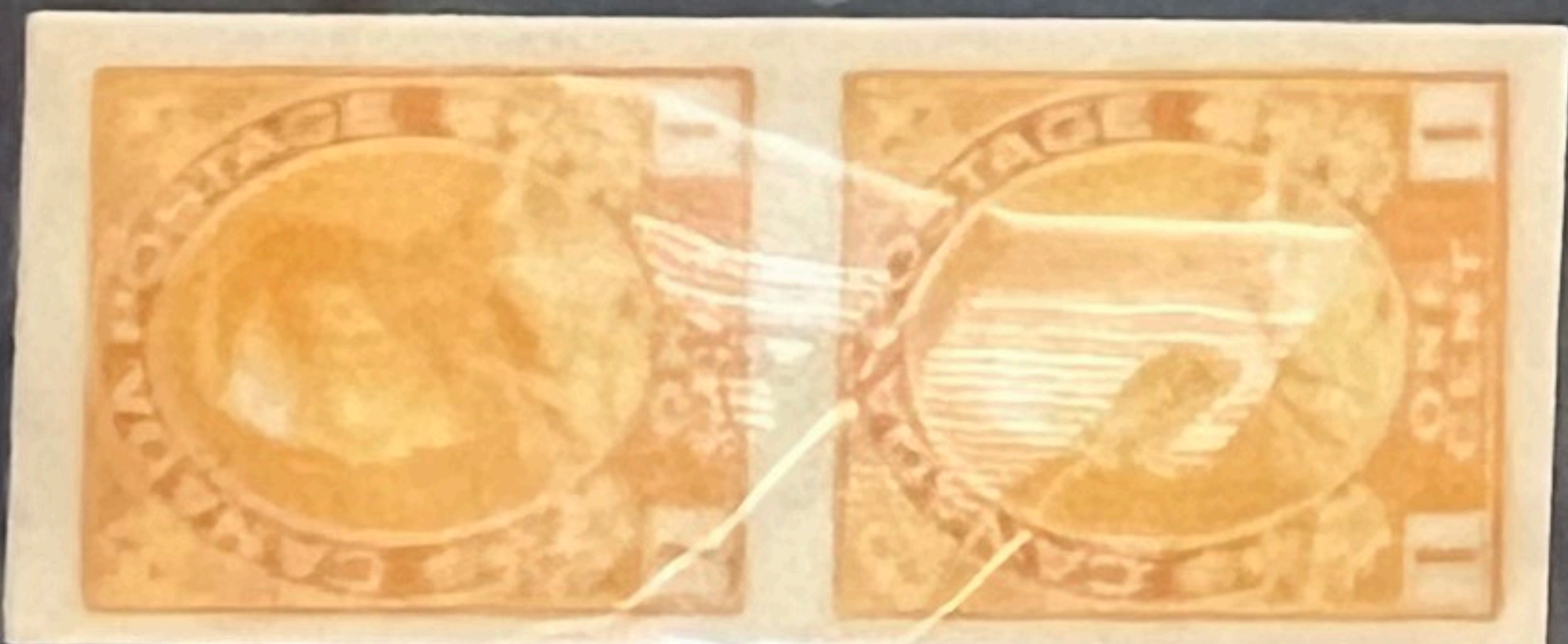


126

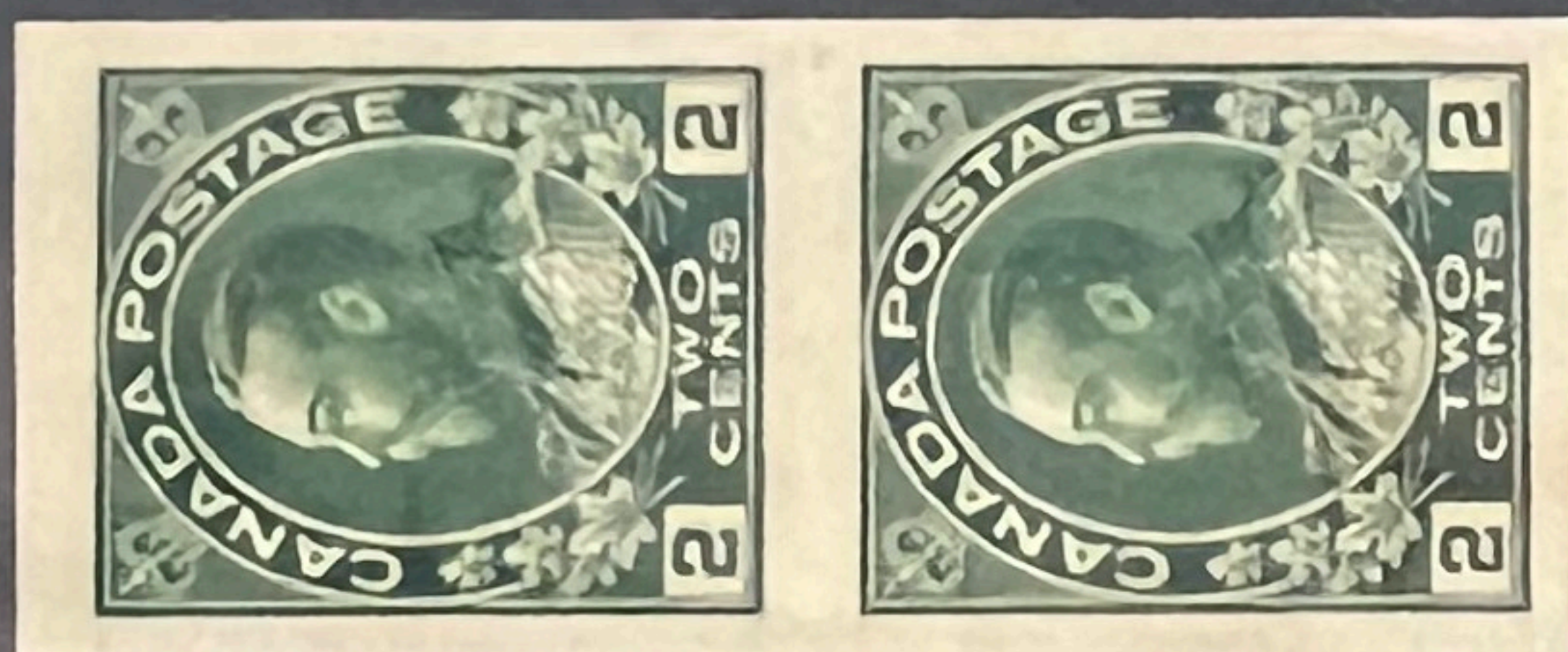
\$50



\$90



136



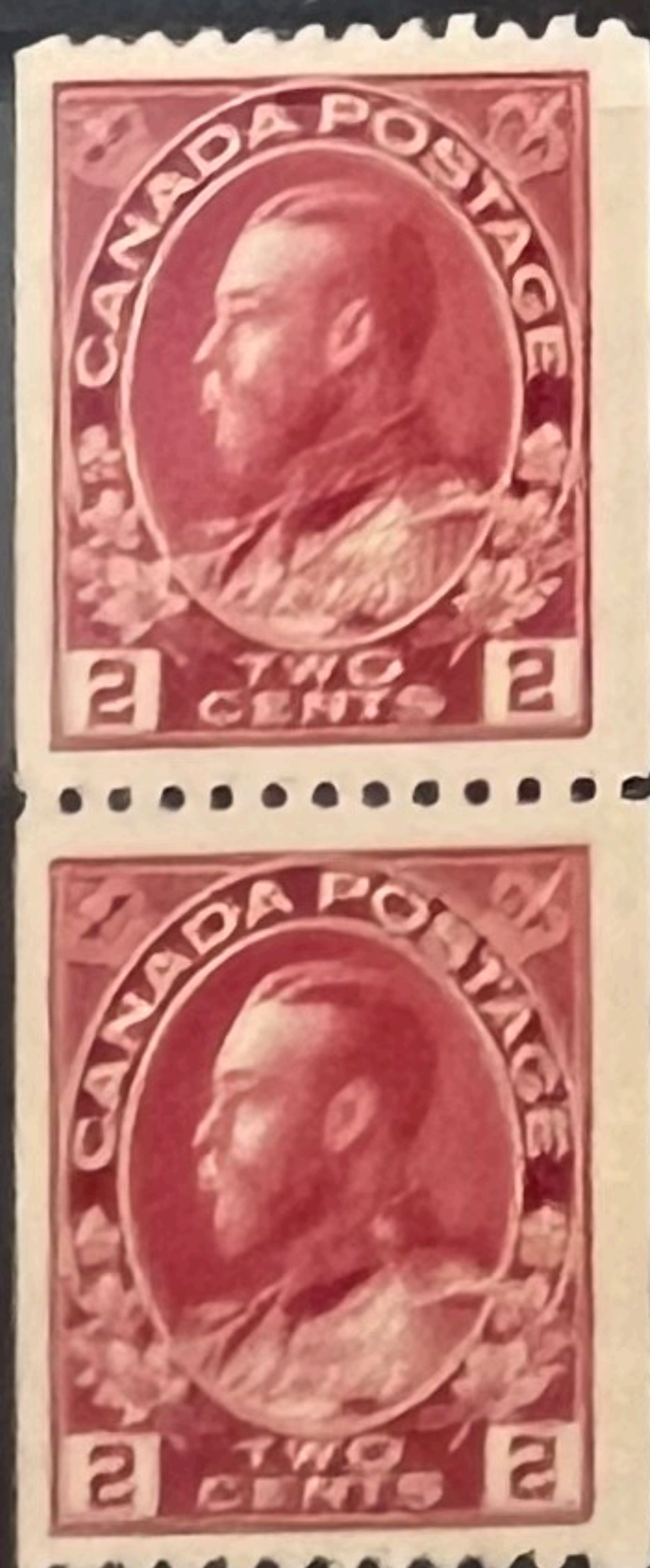
137



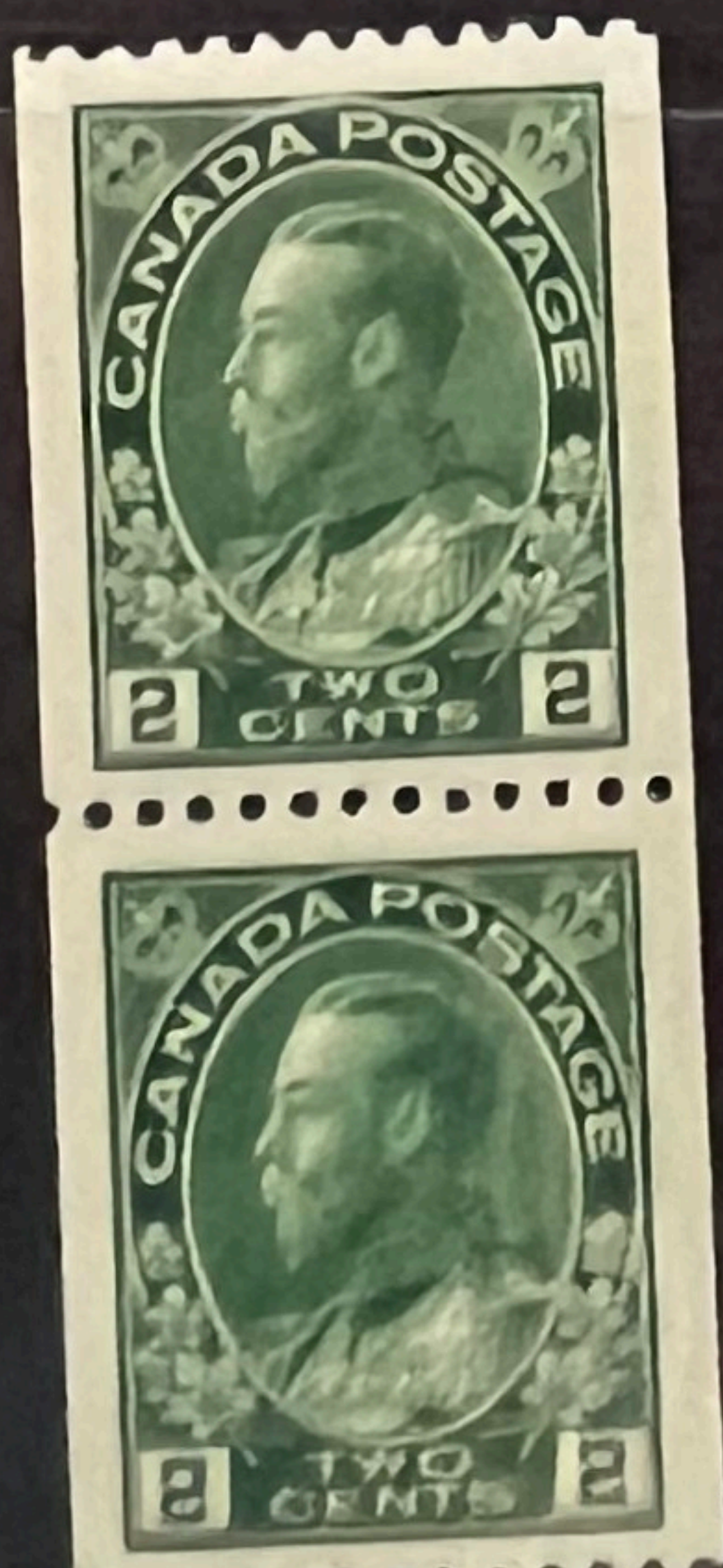
138



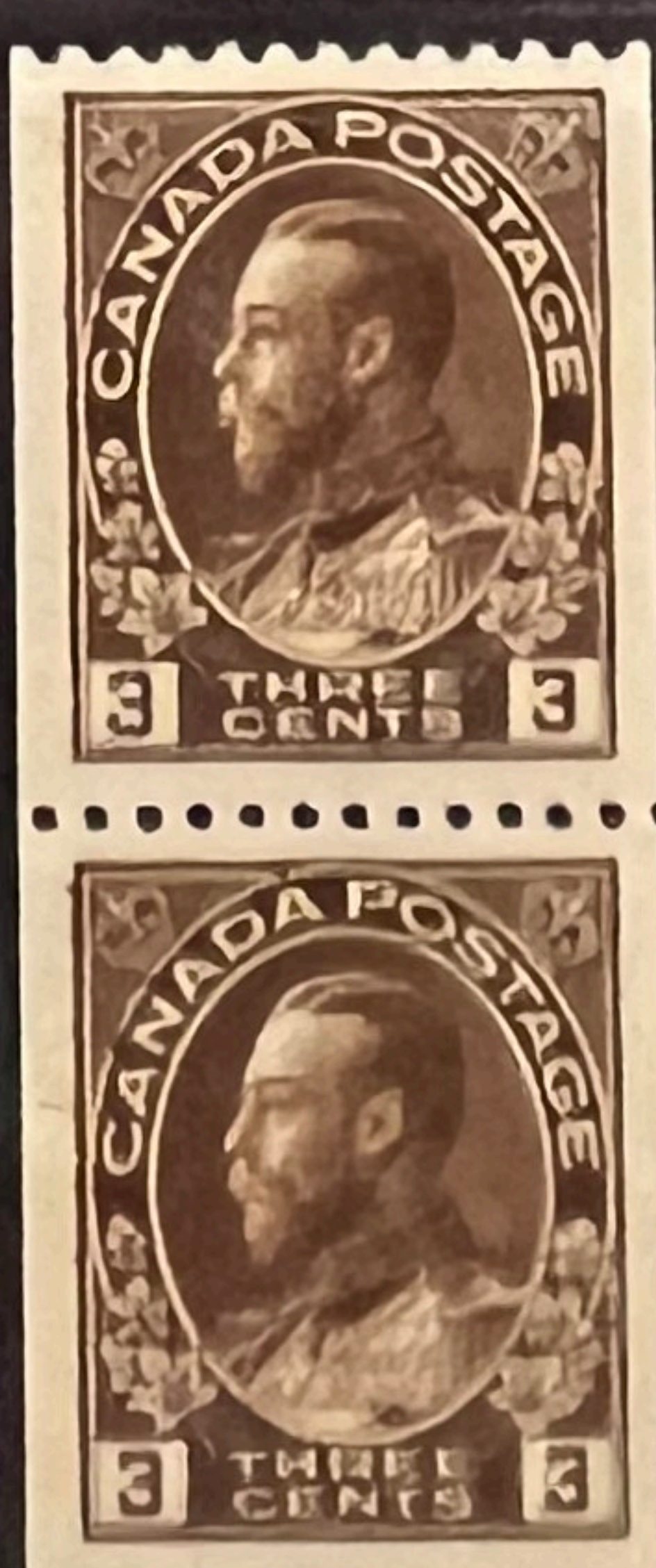
131



132



133



134

131/14

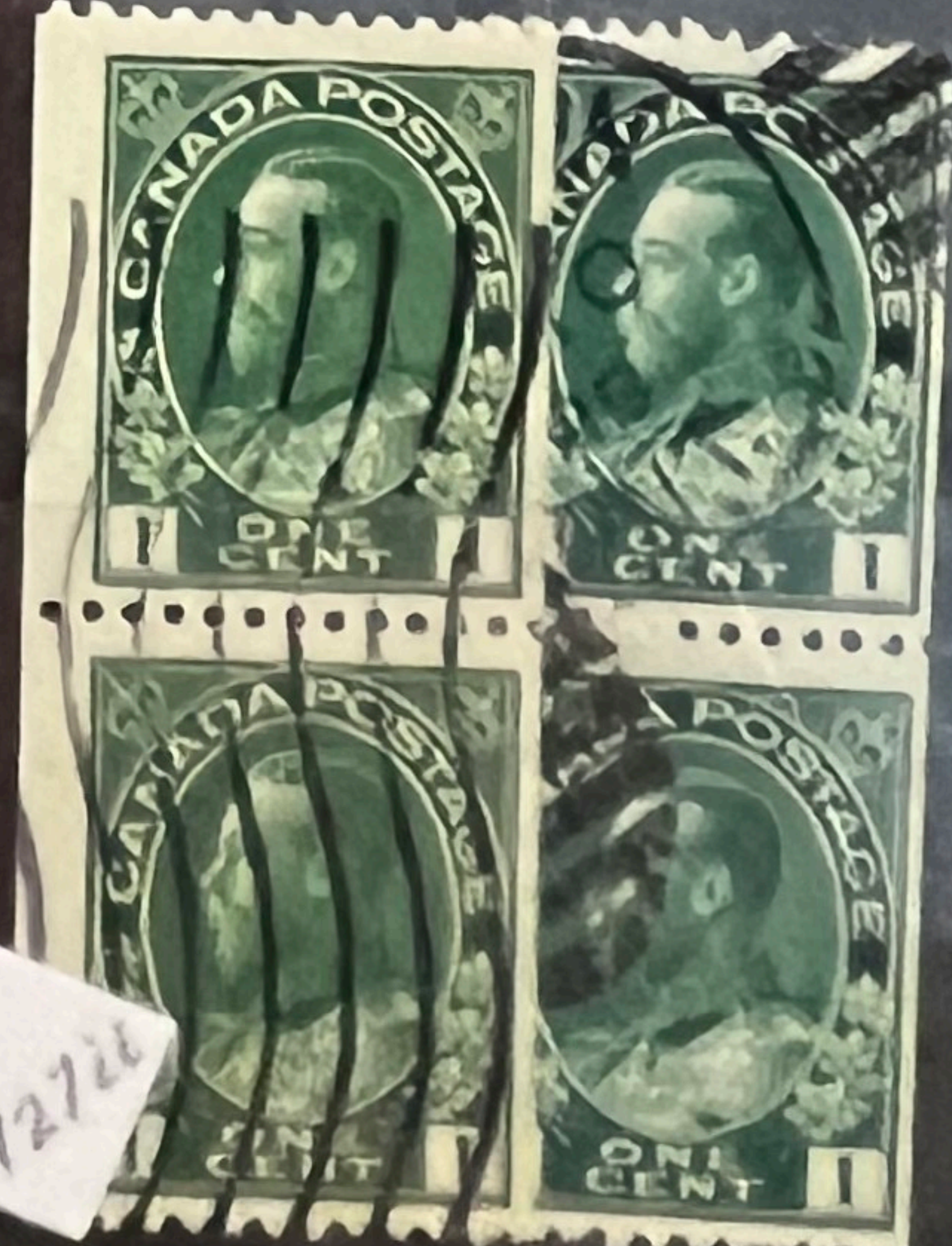
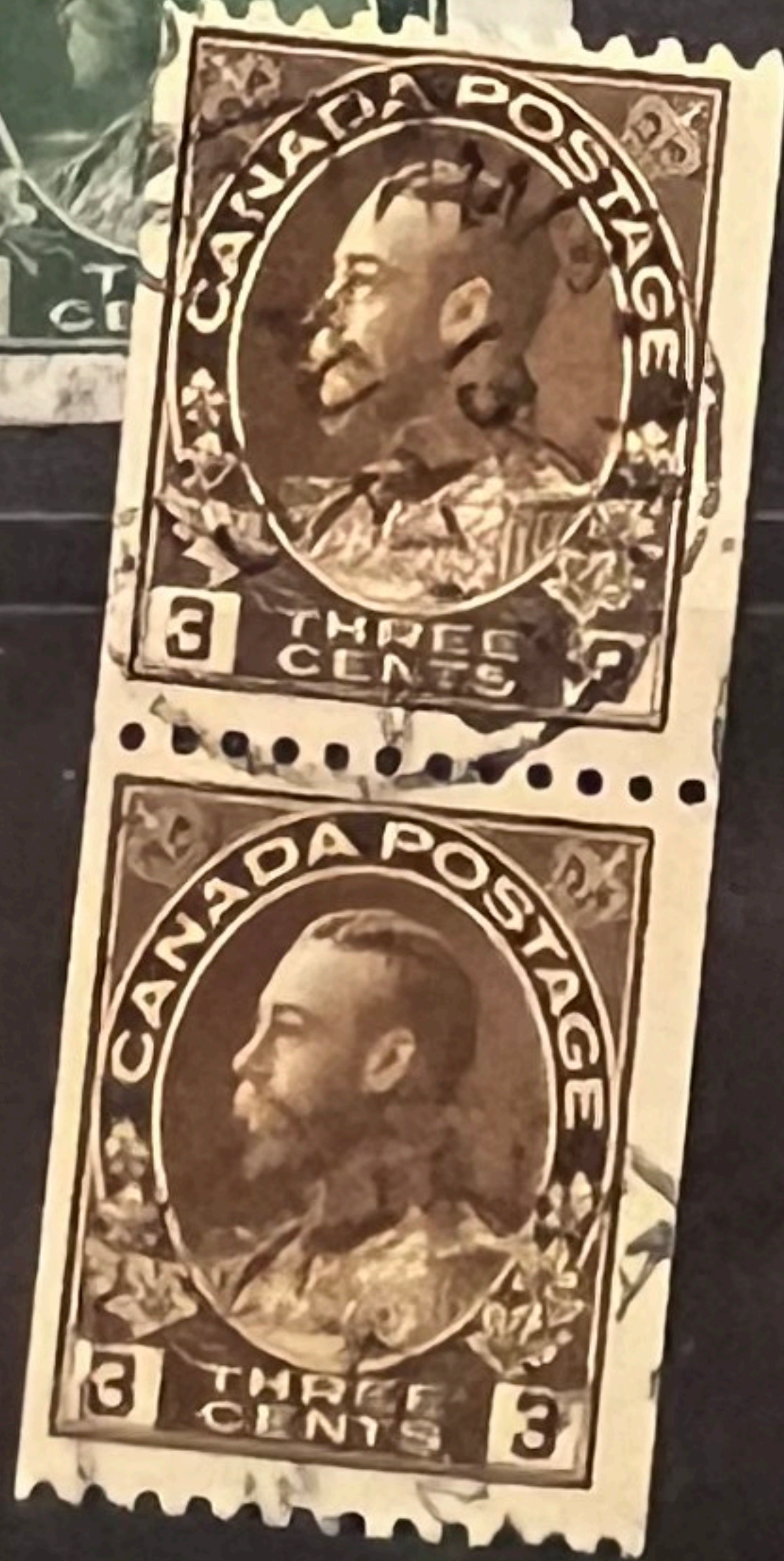
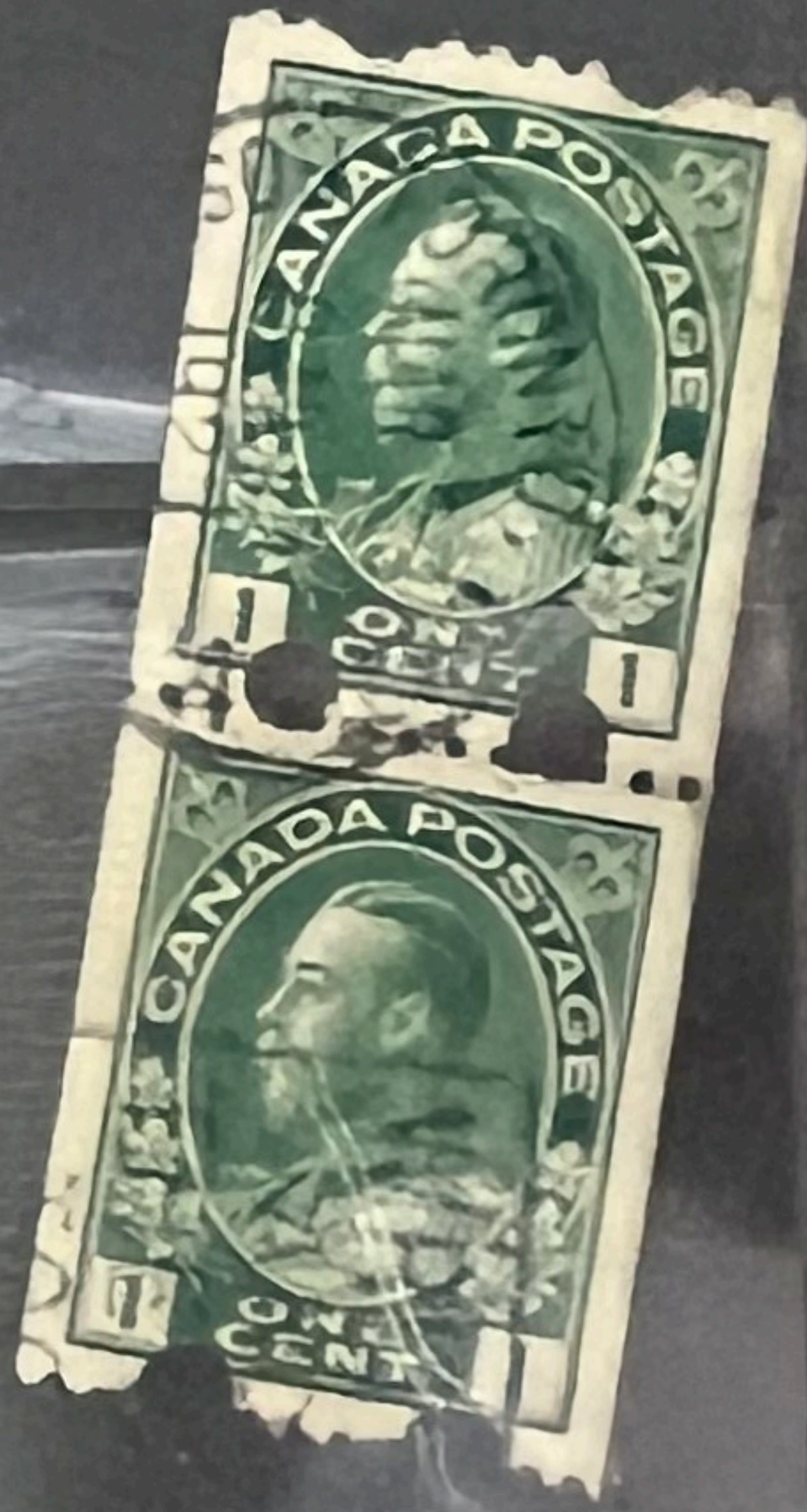






9501

1302



1211

1222



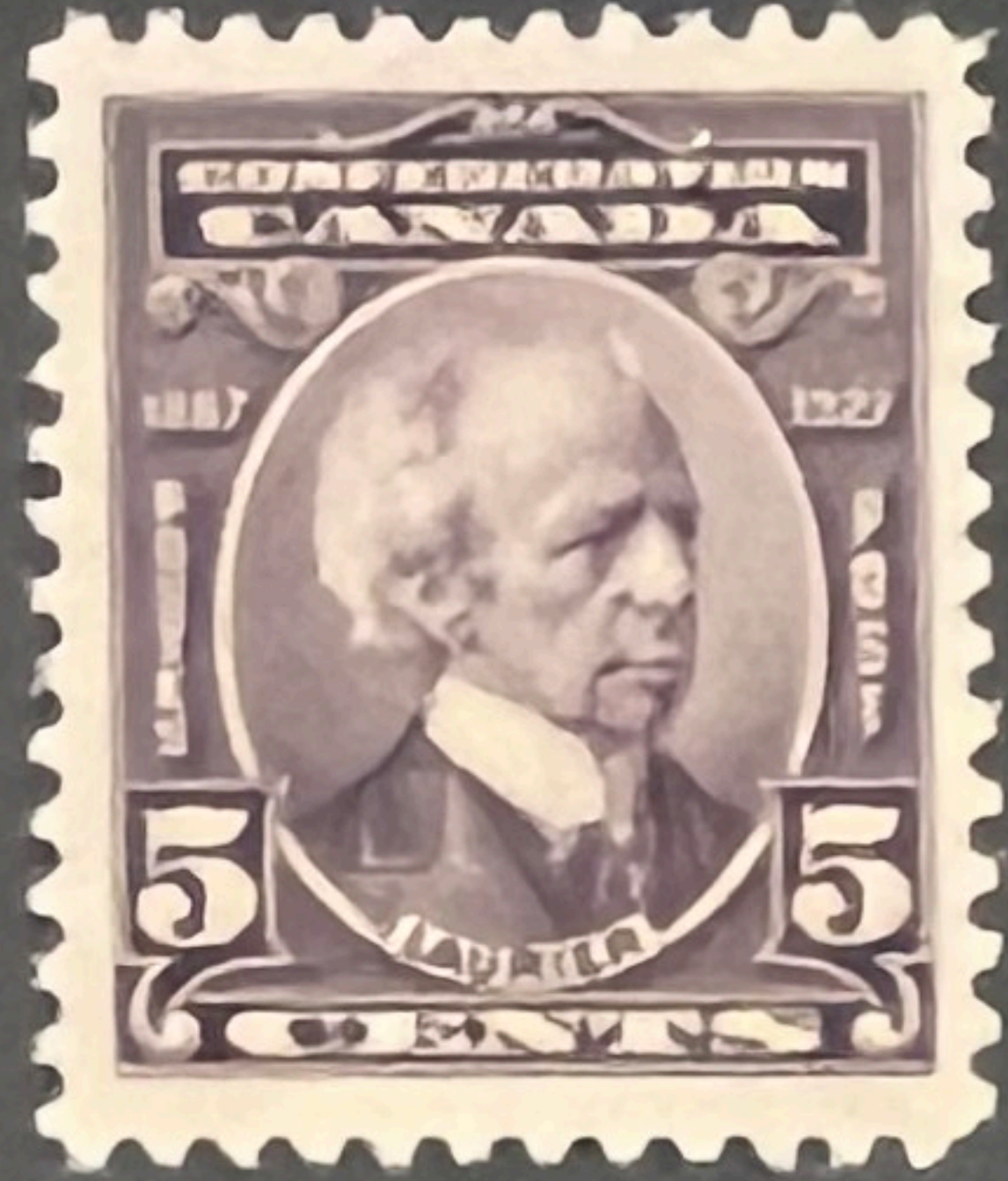
\$60

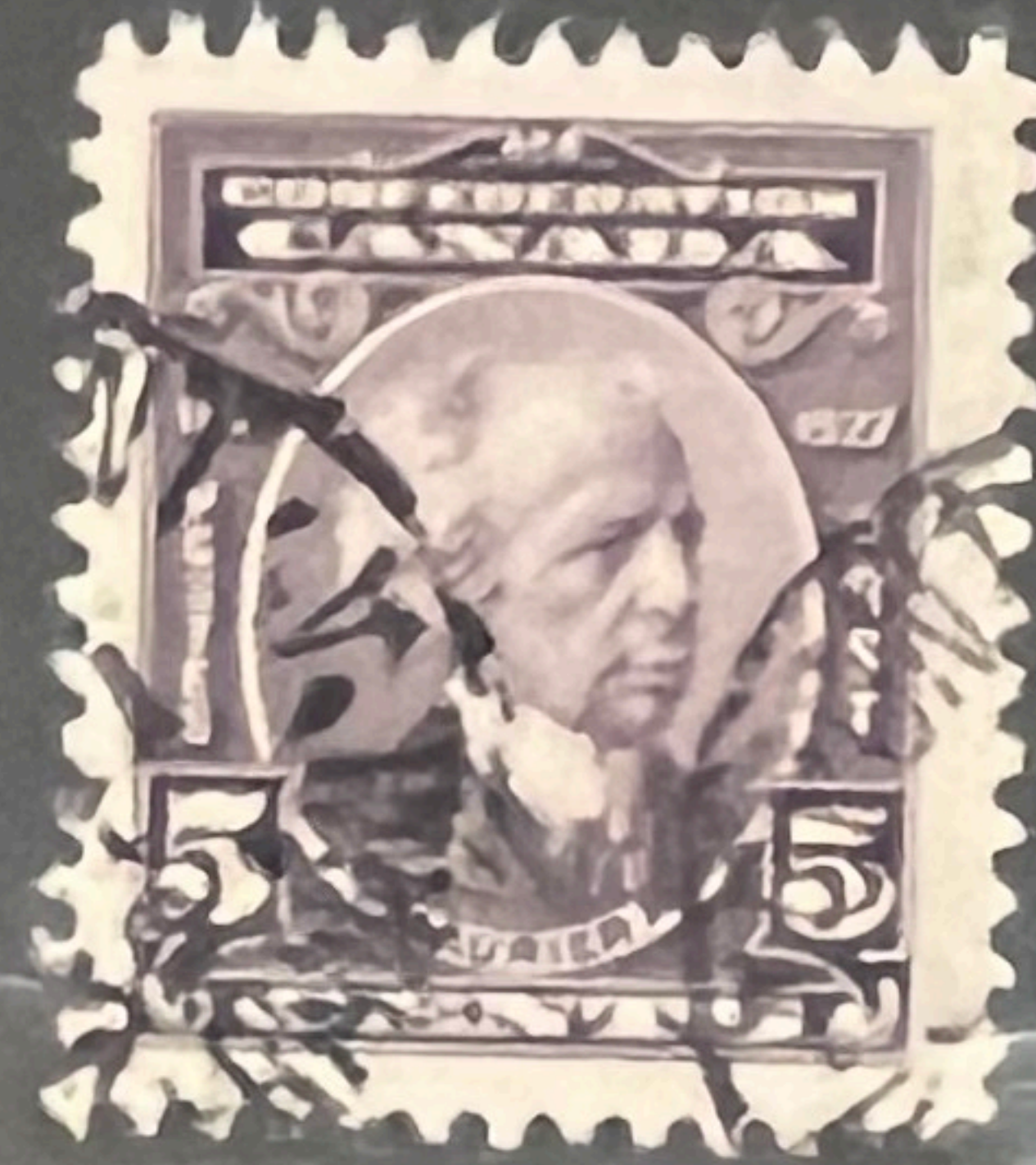


\$60



1391

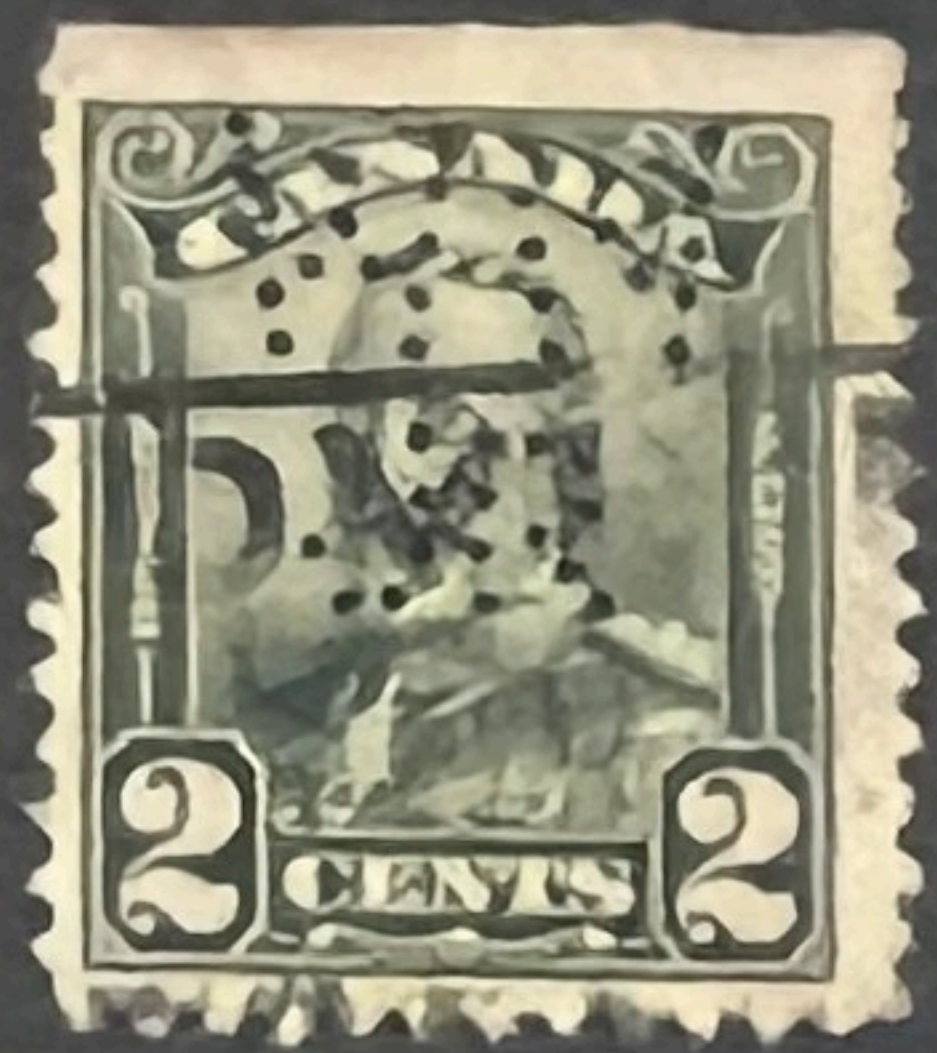
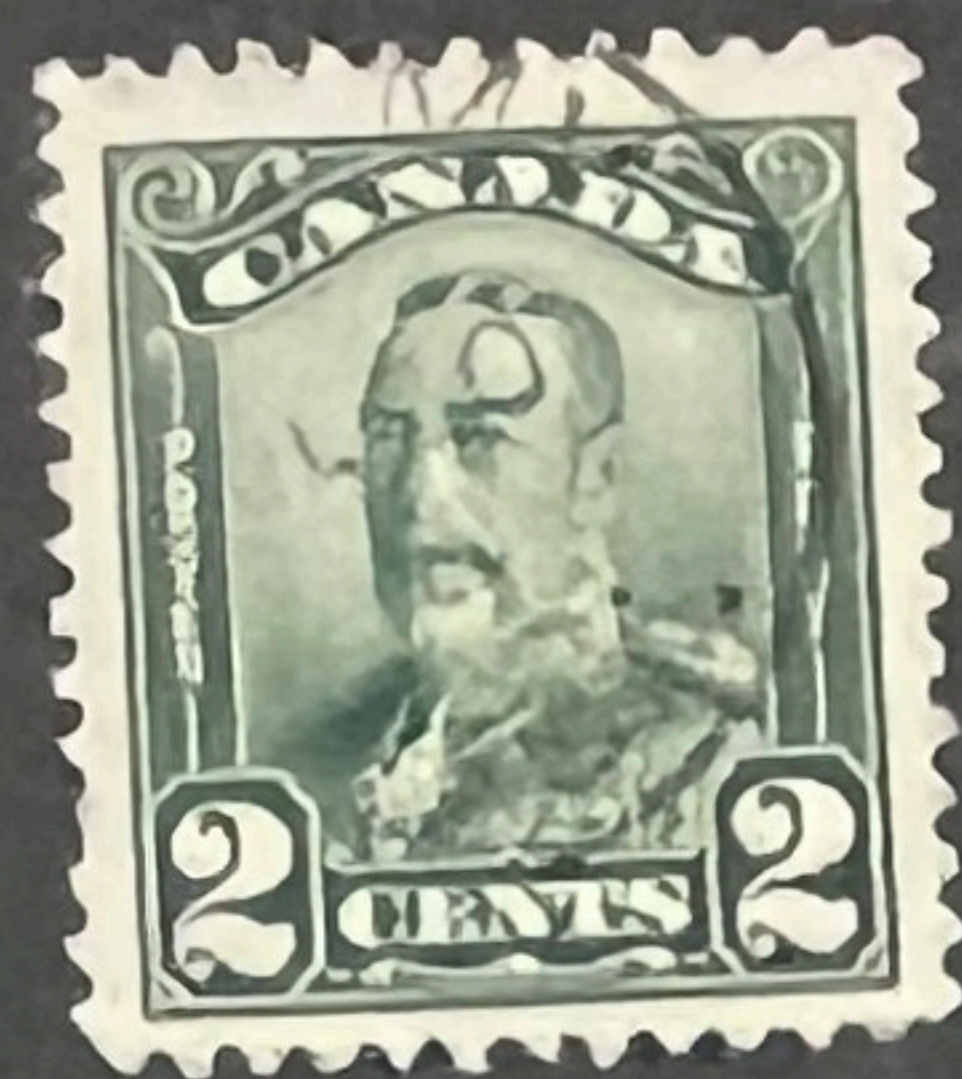






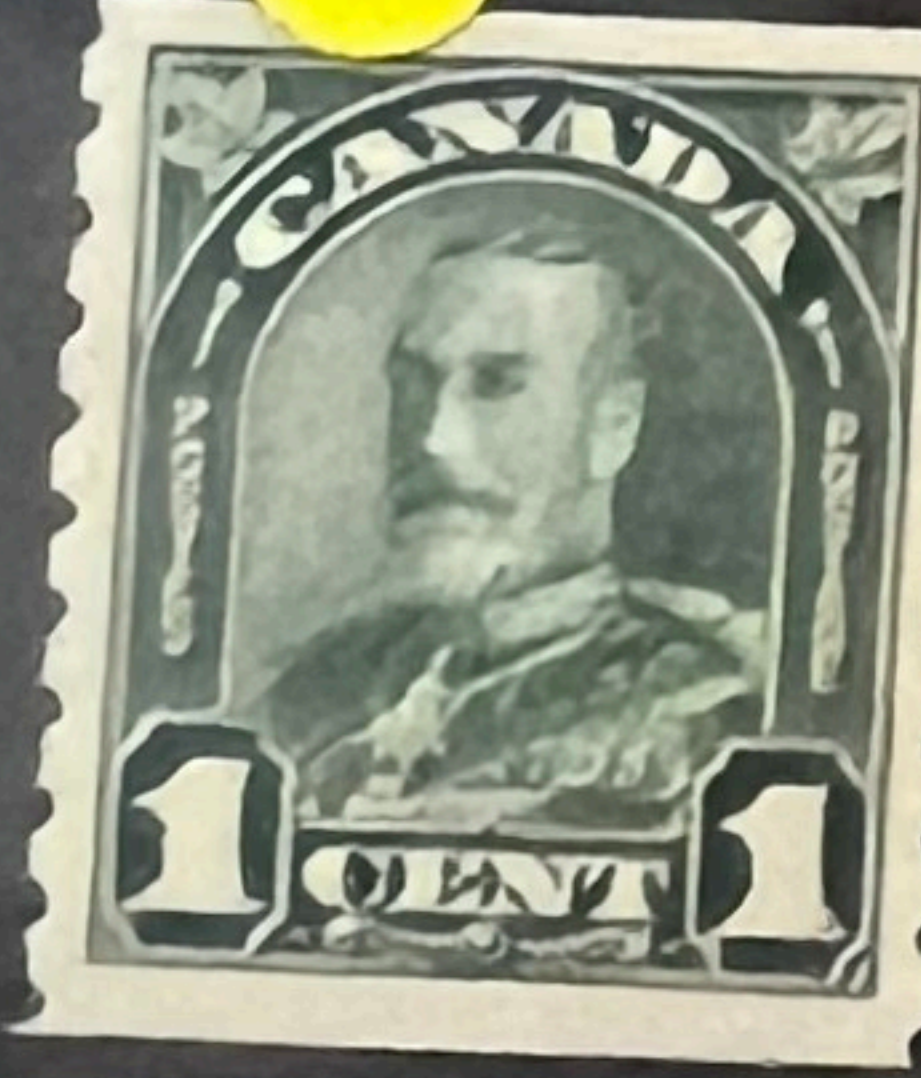
\$150







166



165a



162L



163L



77281



203L

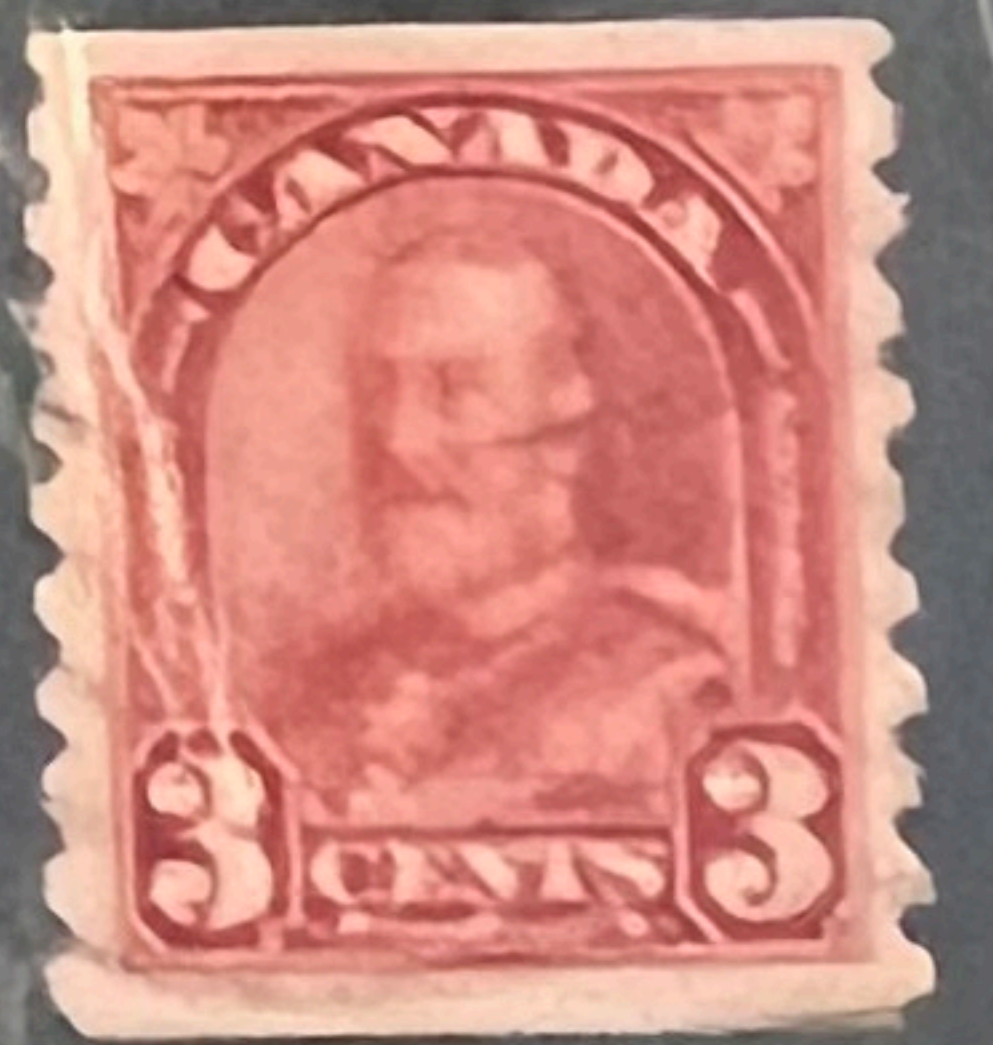
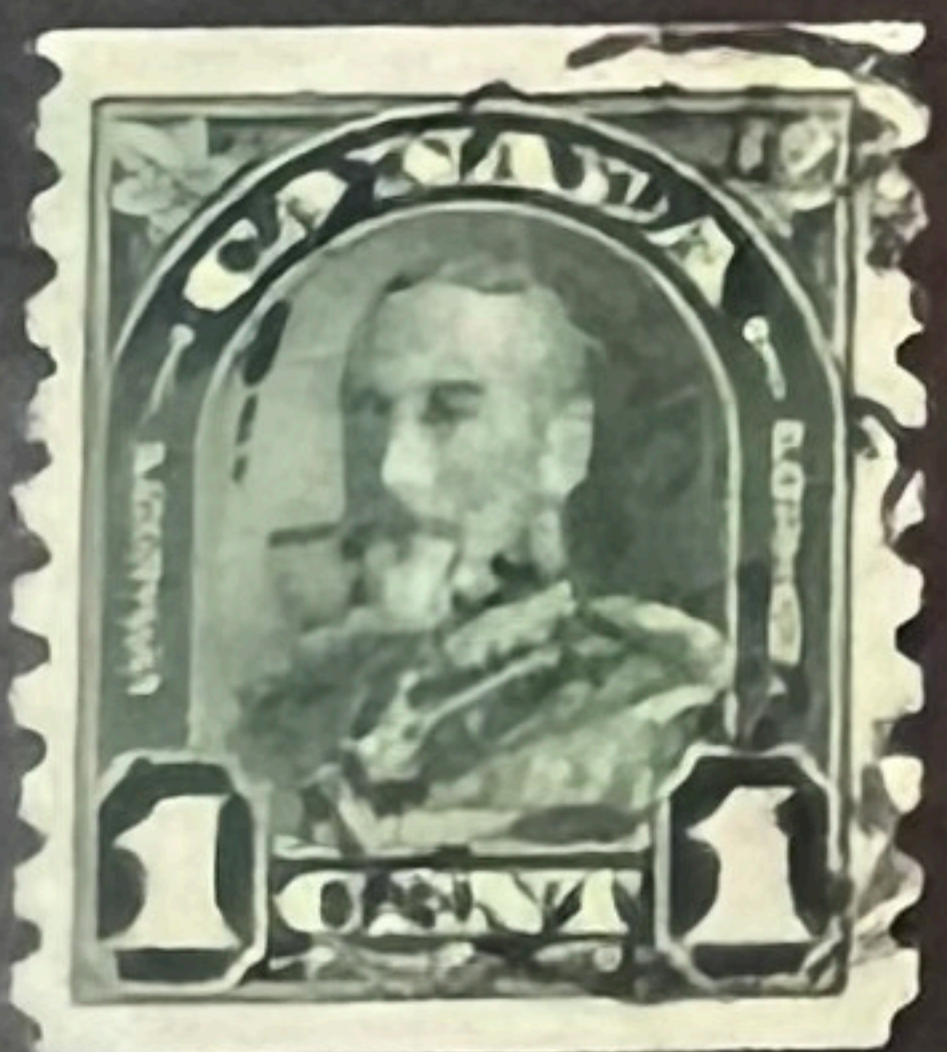
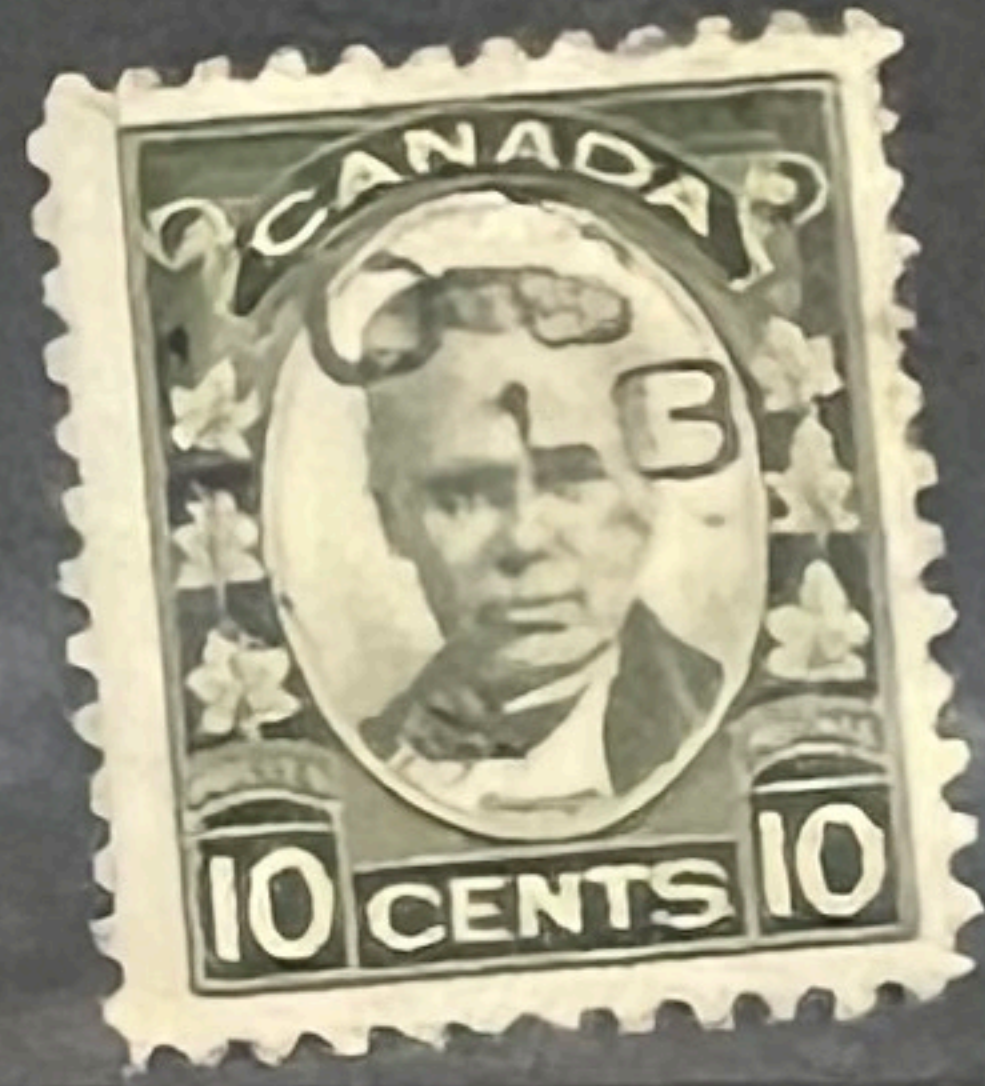
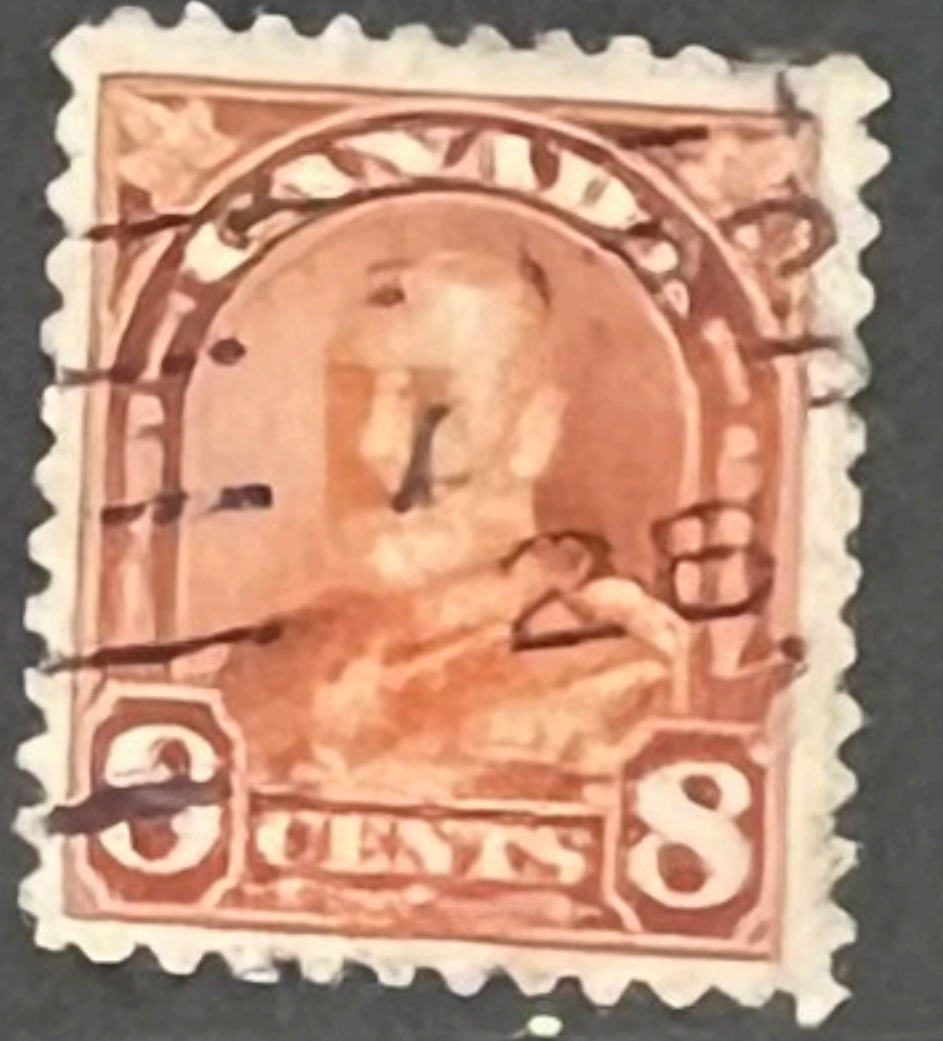
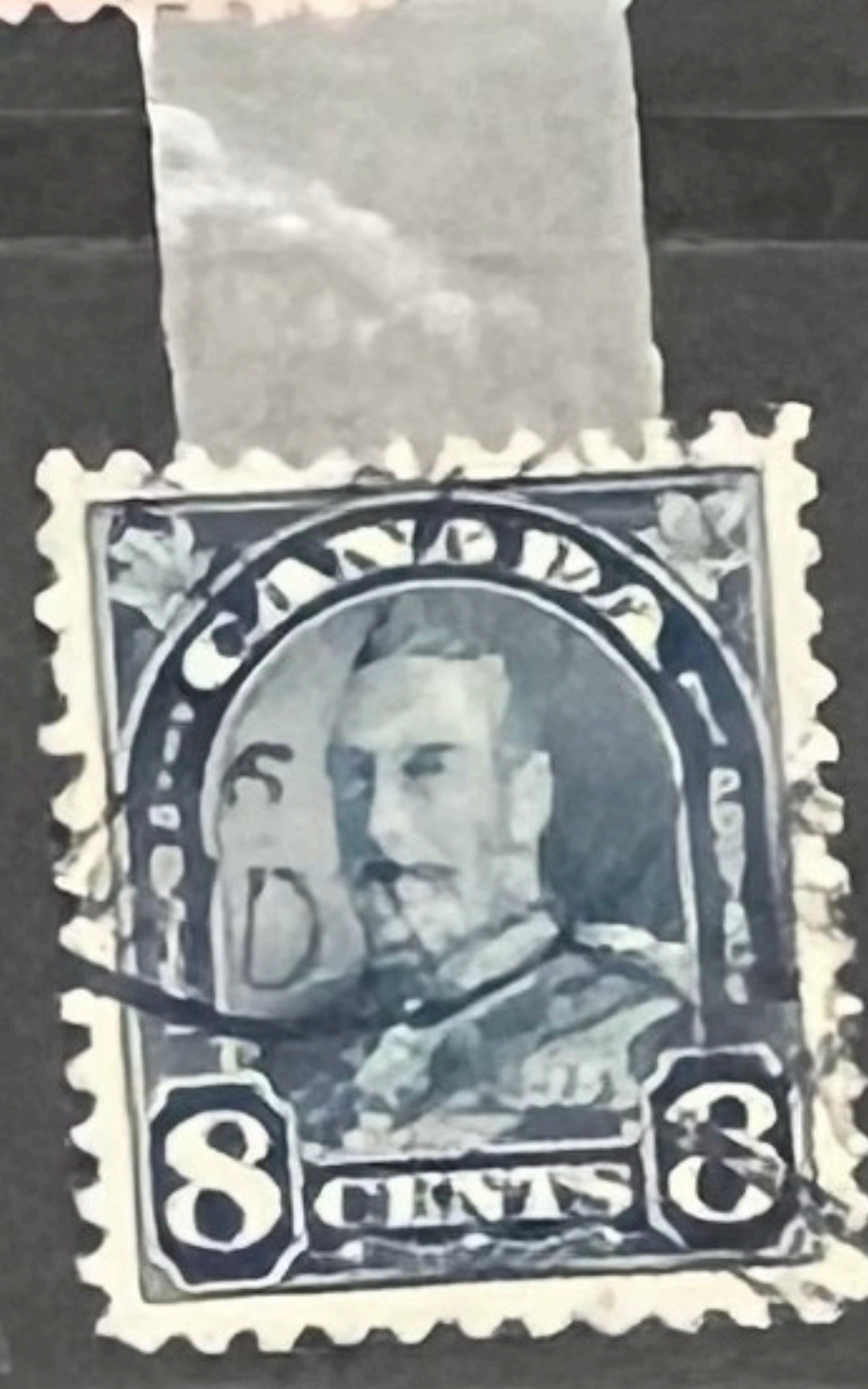
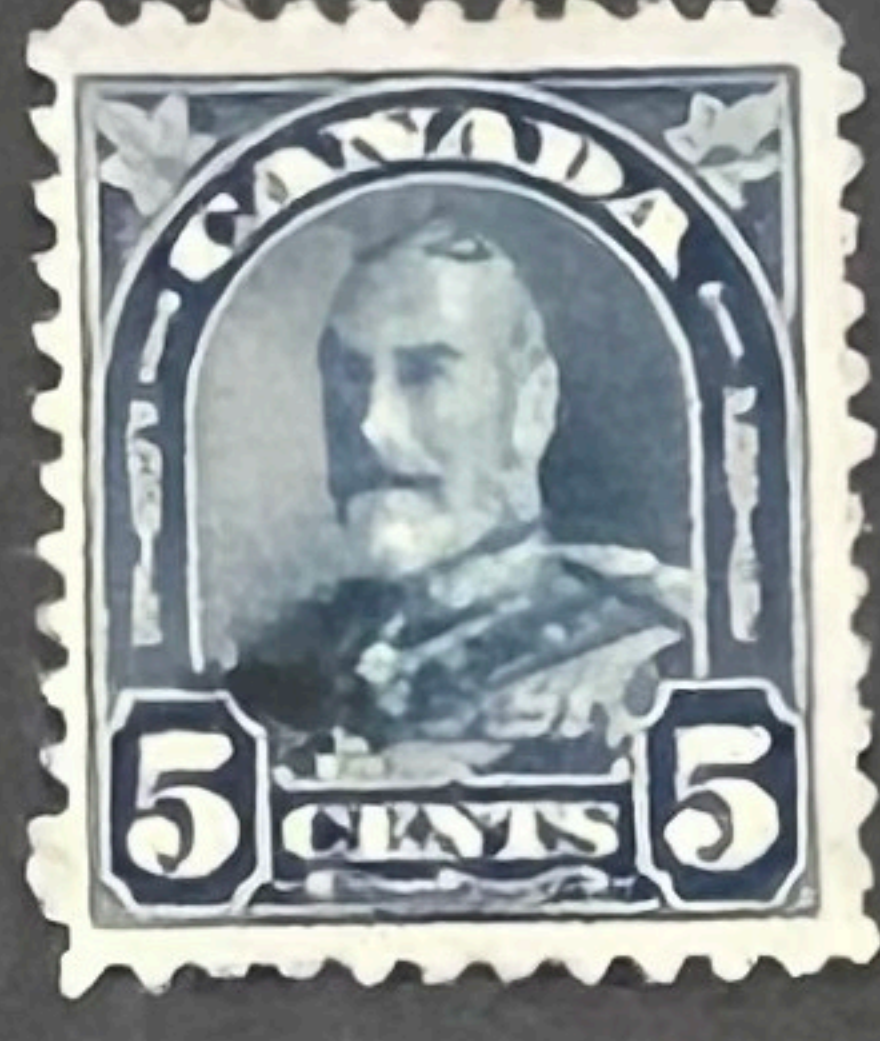
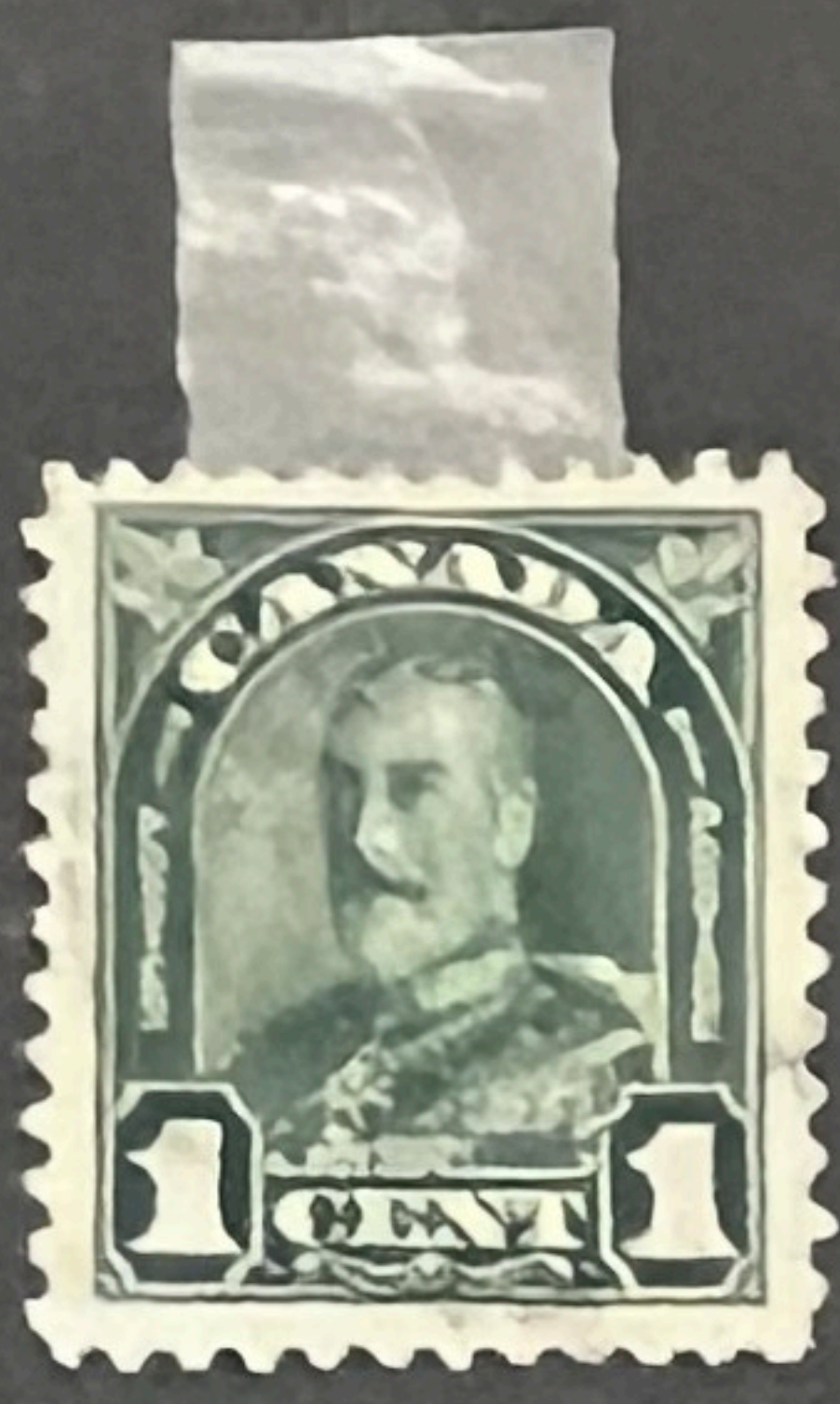


192L

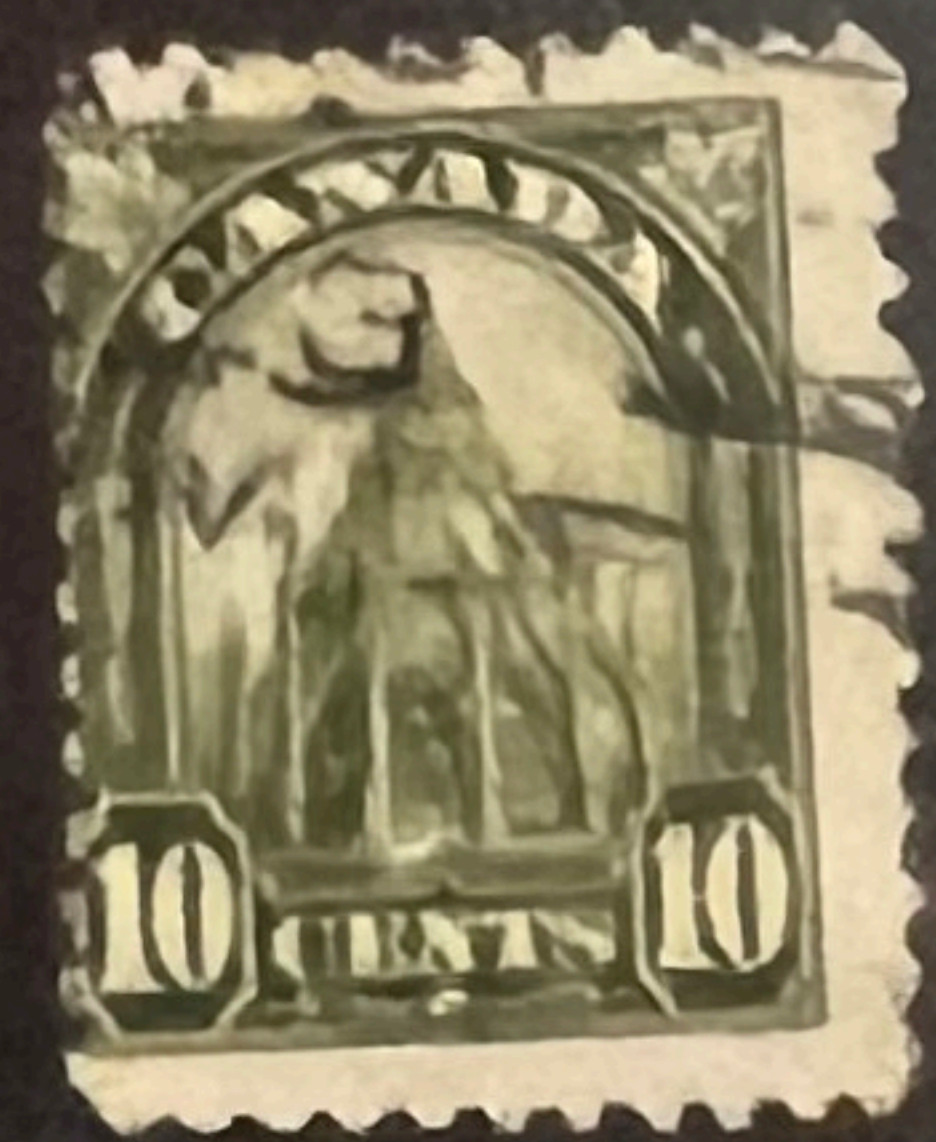


PLATE NO. 2

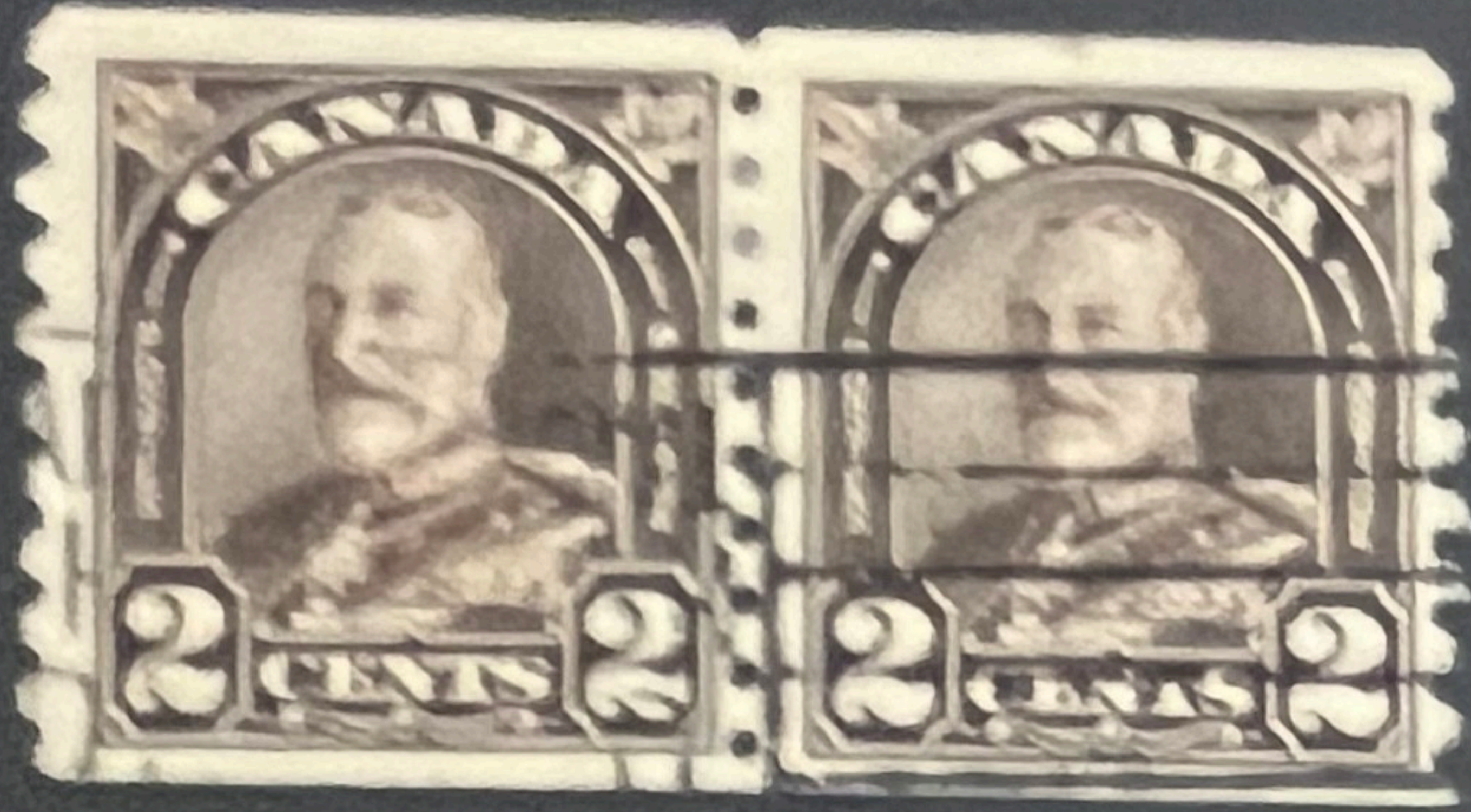




176 i



173 i



\$120



\$120

14



19/a

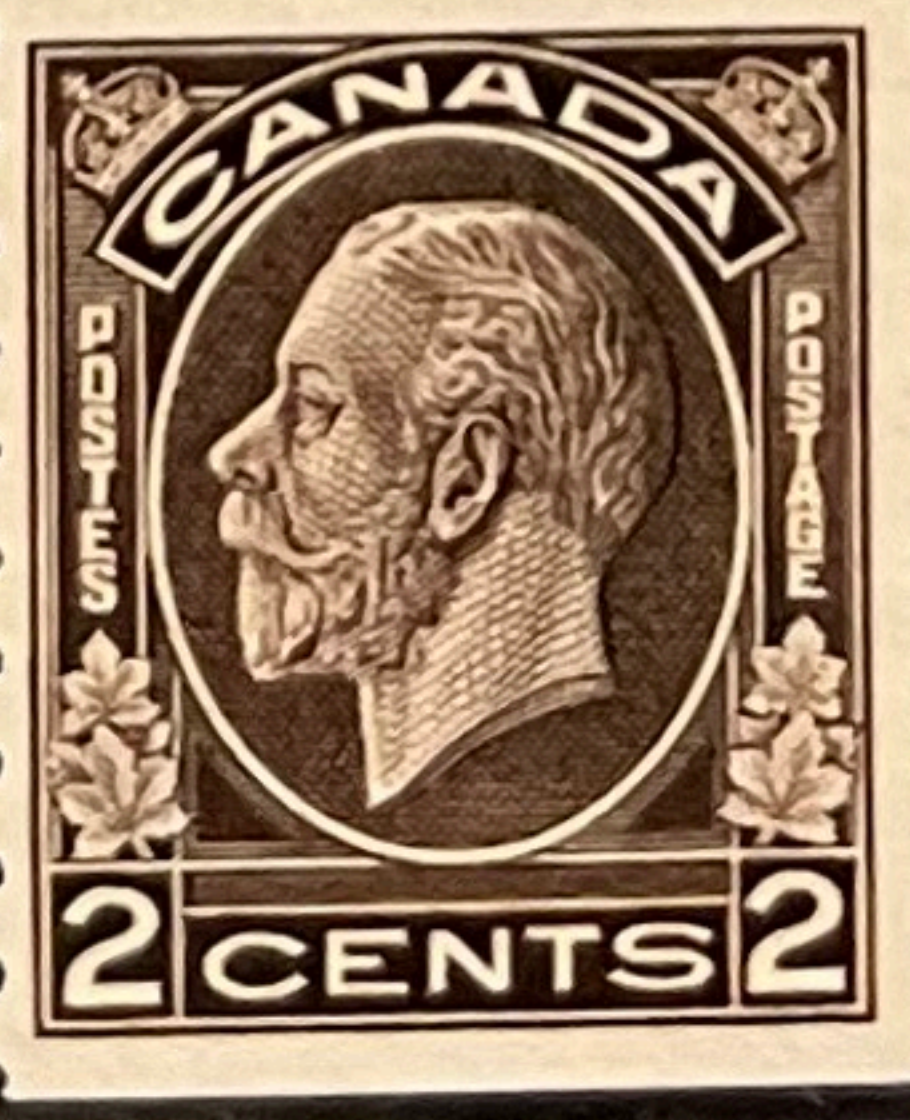
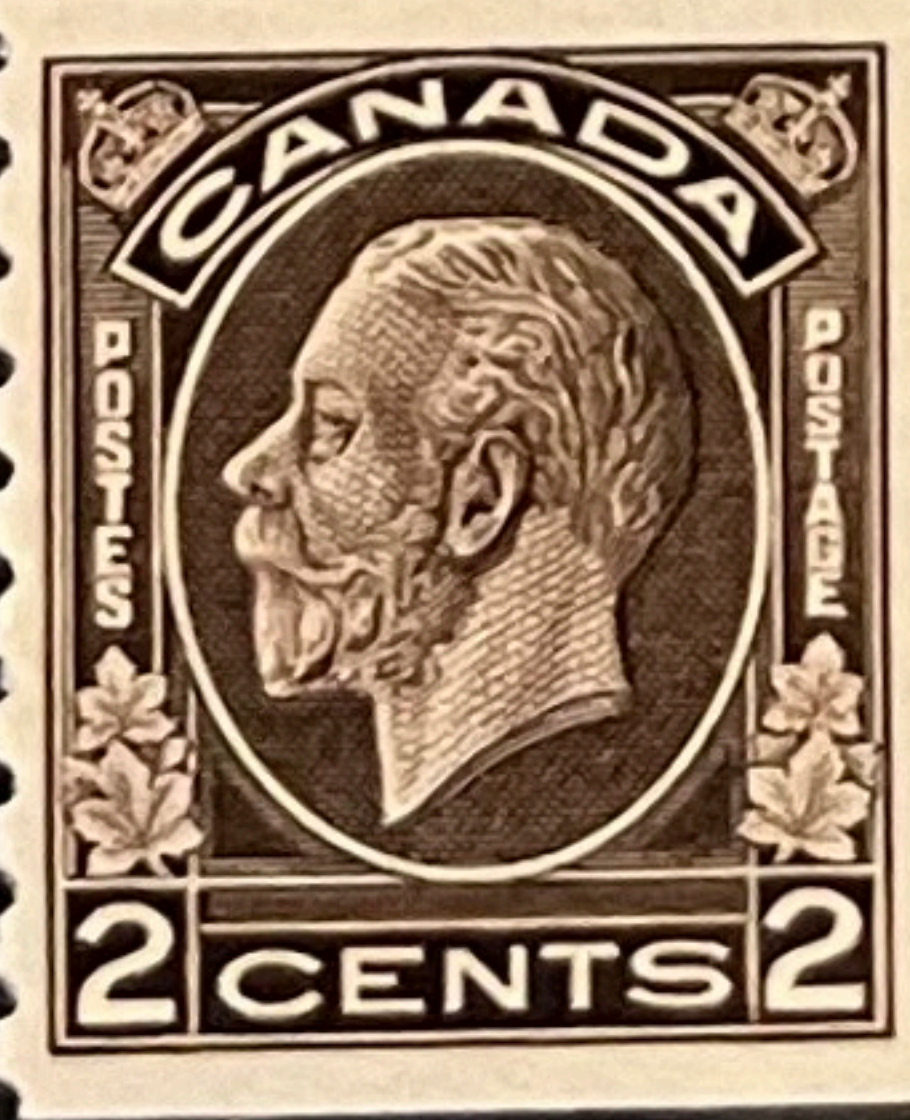




197c









Broken X
top left 2036

\$180

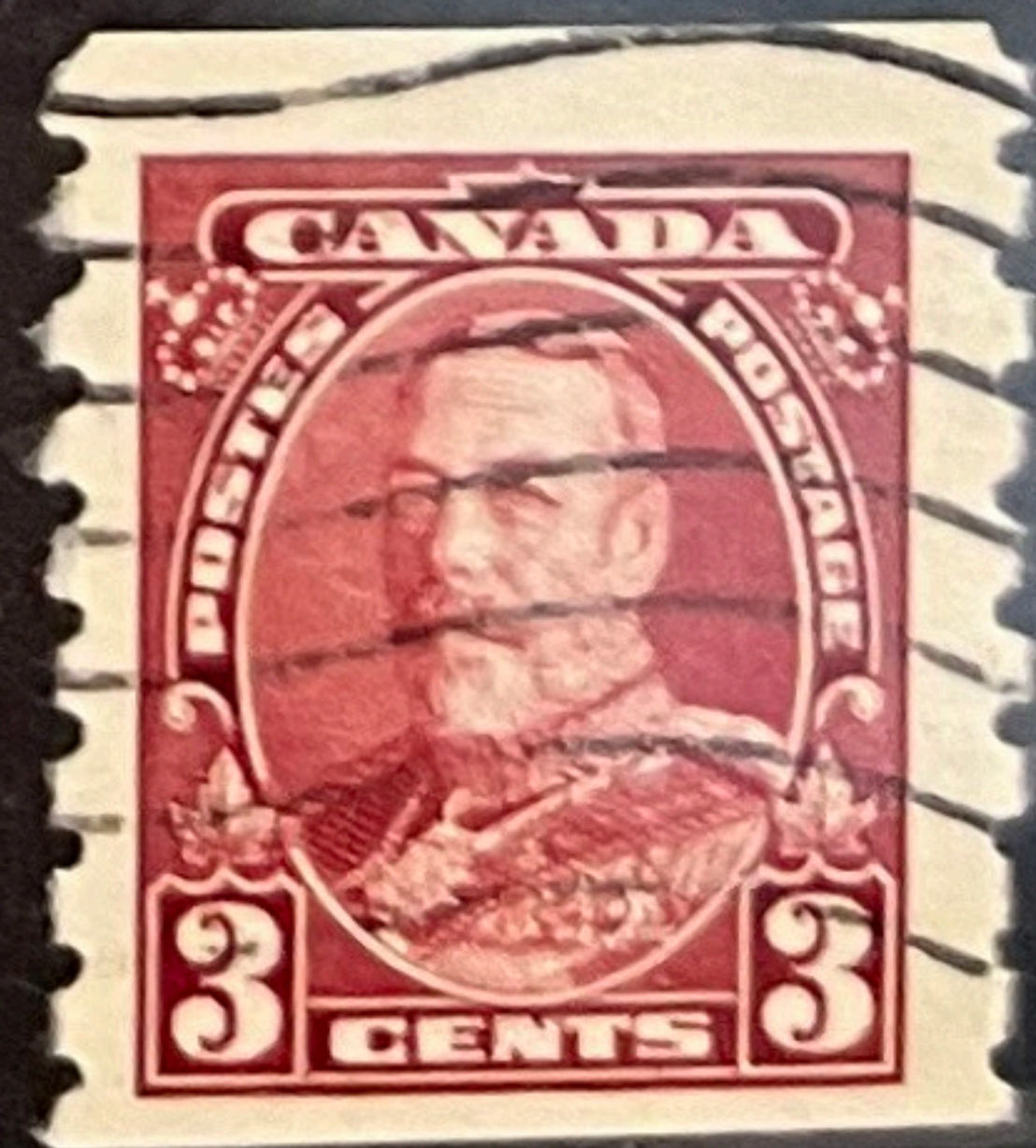




211c



225c





Die II Error
Corrected





\$85

130



C511

C514

AWA-NºA- 2 915 -A



C31



11

7R



Ea

Blue dot

E2i



Blue dot



Blue dot

DG

Blue dot



Blue dot



\$90



MR2a



MR3a



MR3b



MR4c



MR7a



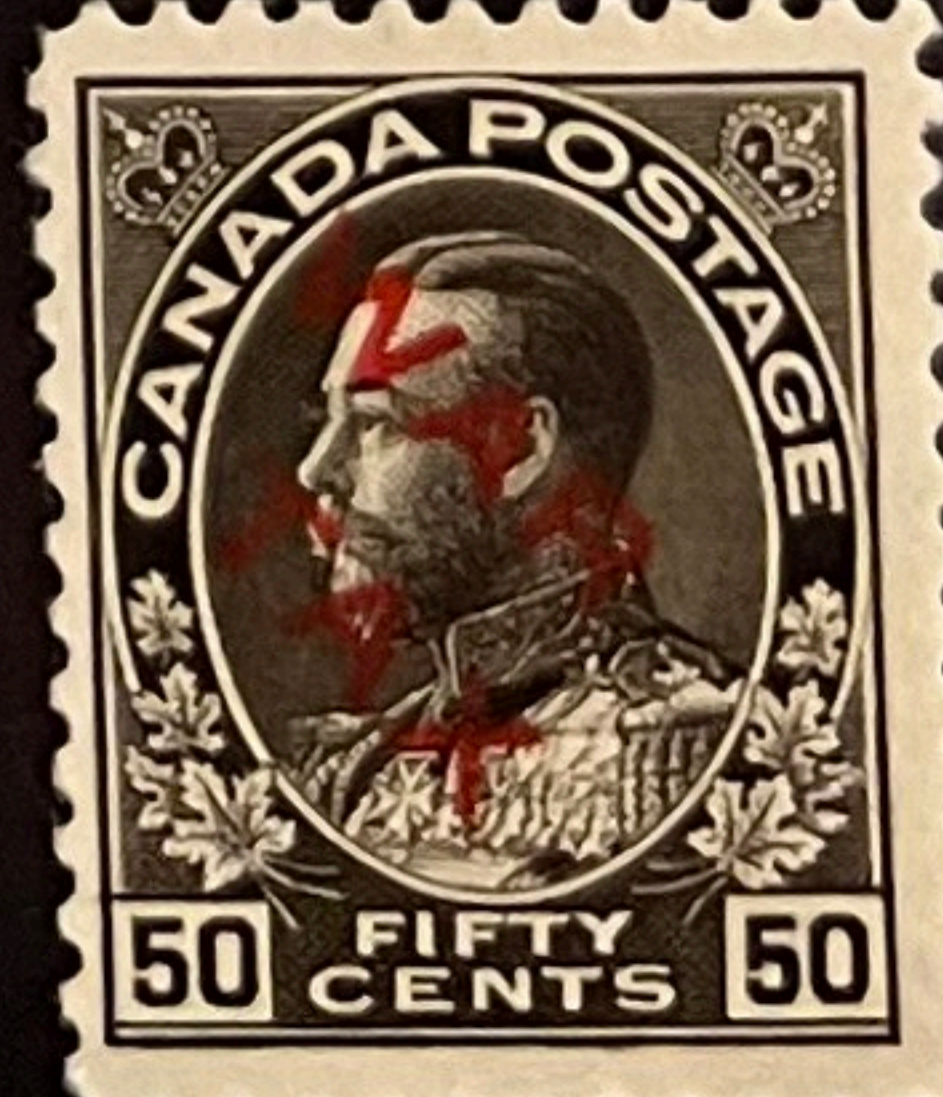
HR



HR



HR



NG



F1a



F1b

\$ 65



F1d

Page
65

NG

20c
bright



Deep



shades

44
CR



F2a



F2b

\$ 200



F2d

NG

MP



\$90

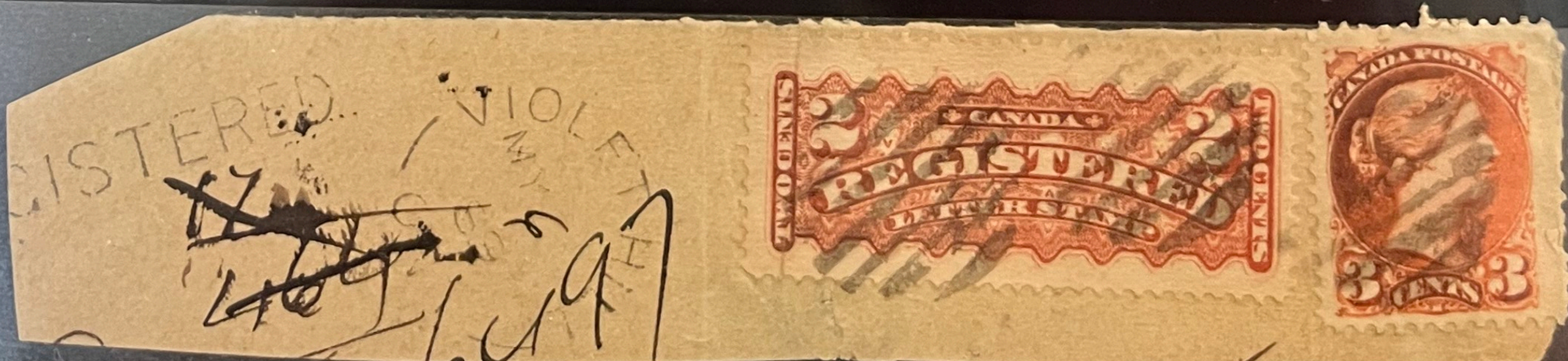
F3a

\$60



F3c

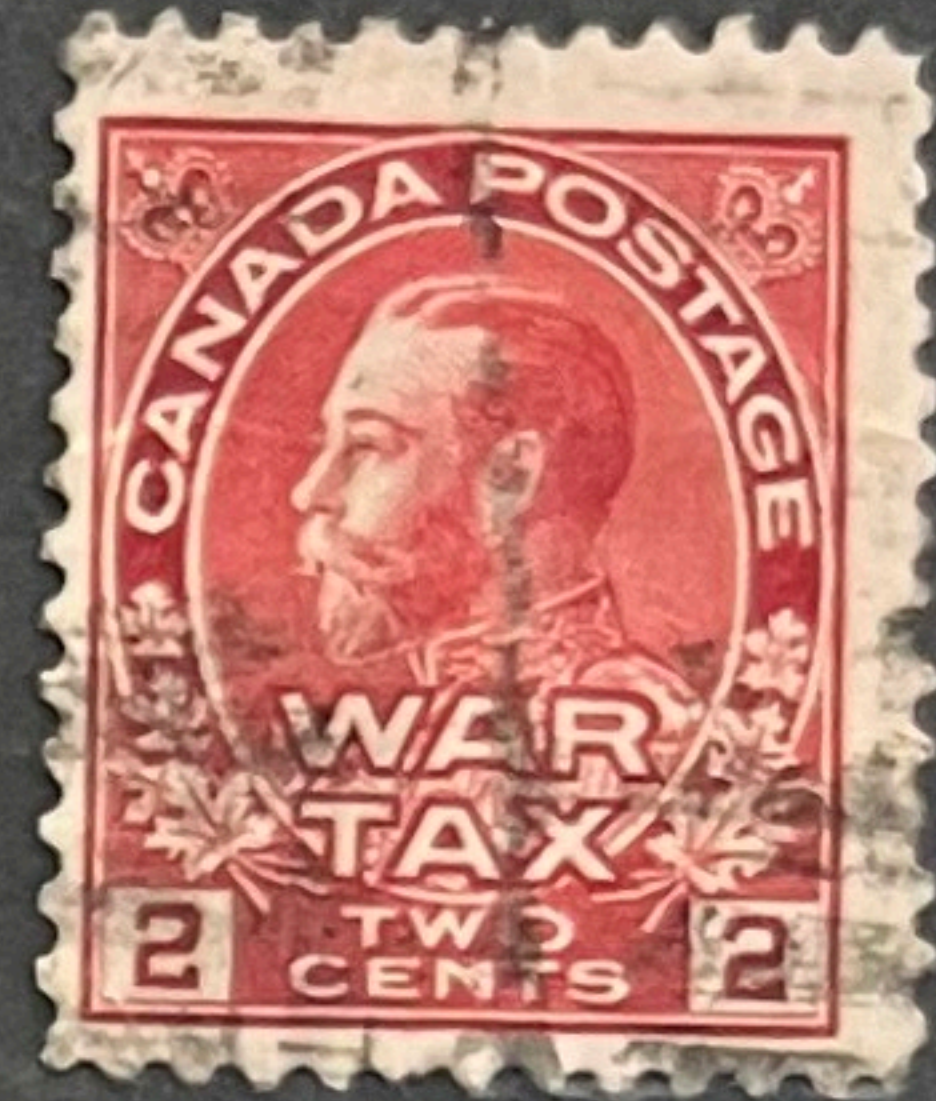
NG



74
100



\$110



MR2

MR3



MR4

MR7
222

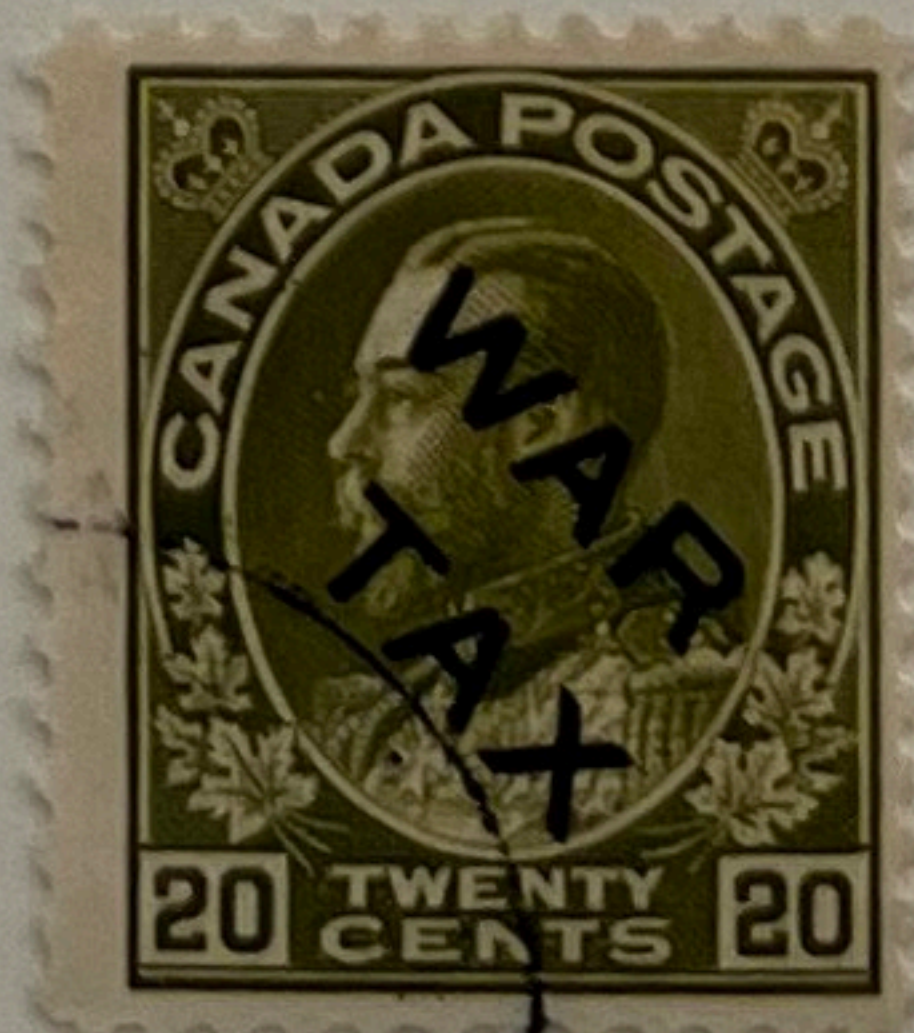
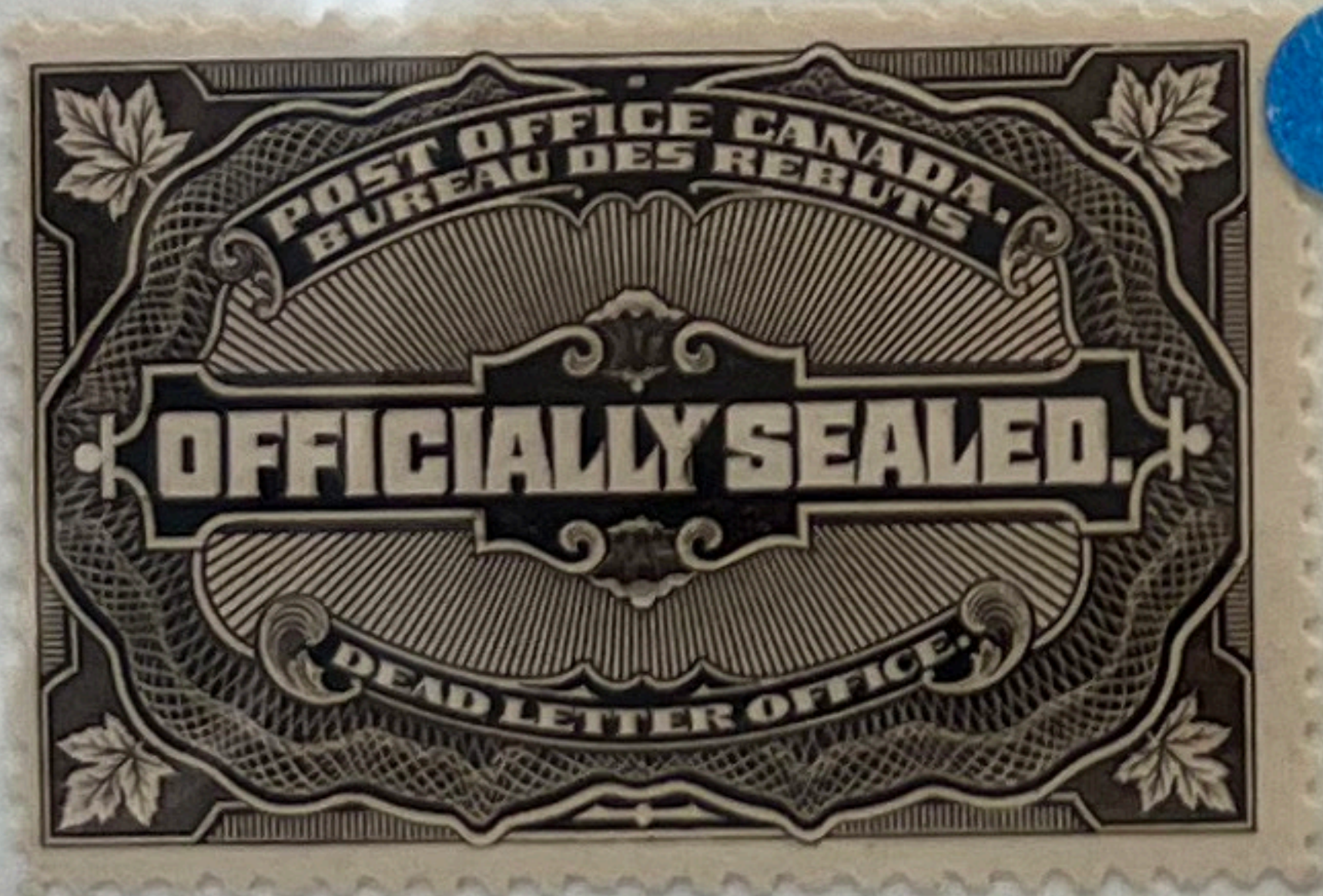


MR7



MR6

TR
NG



\$150 set



