

Cibola, AT 4 Jul 1905
T-1 E (5)
BXOYX Recd Yuma T21L

Carl Gockrich, Dr. S. Kammelo
CIBOLA, ARIZ. U.S.A.



Mr. Herrn. Bucken



Schwab. Grund
Württemberg

Germany.

Hangua Hala, AT May 18 '94
T-1
FBXD AZTEC-1 (6)

A Schilling & Co
San Francisco
Cal

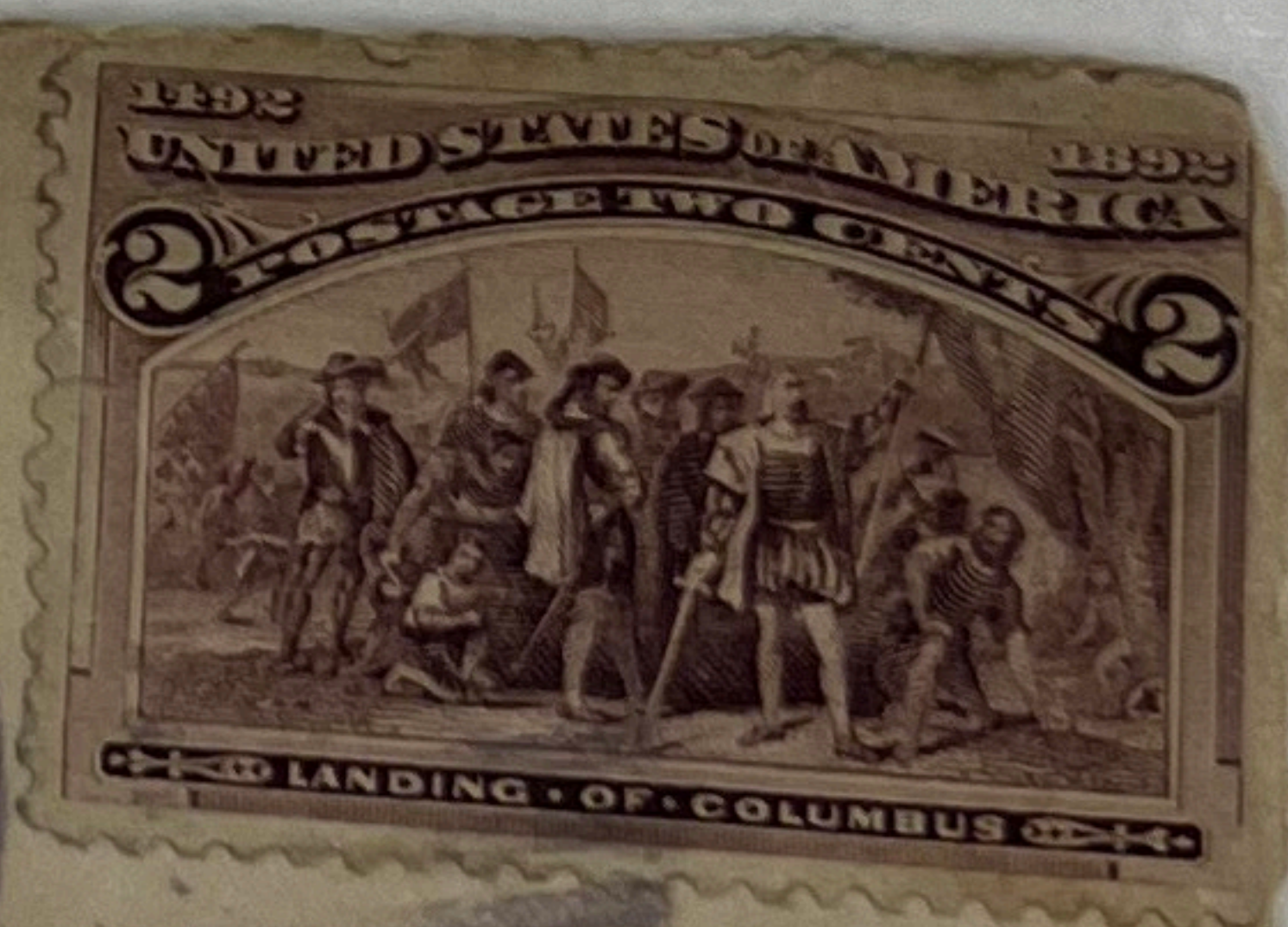
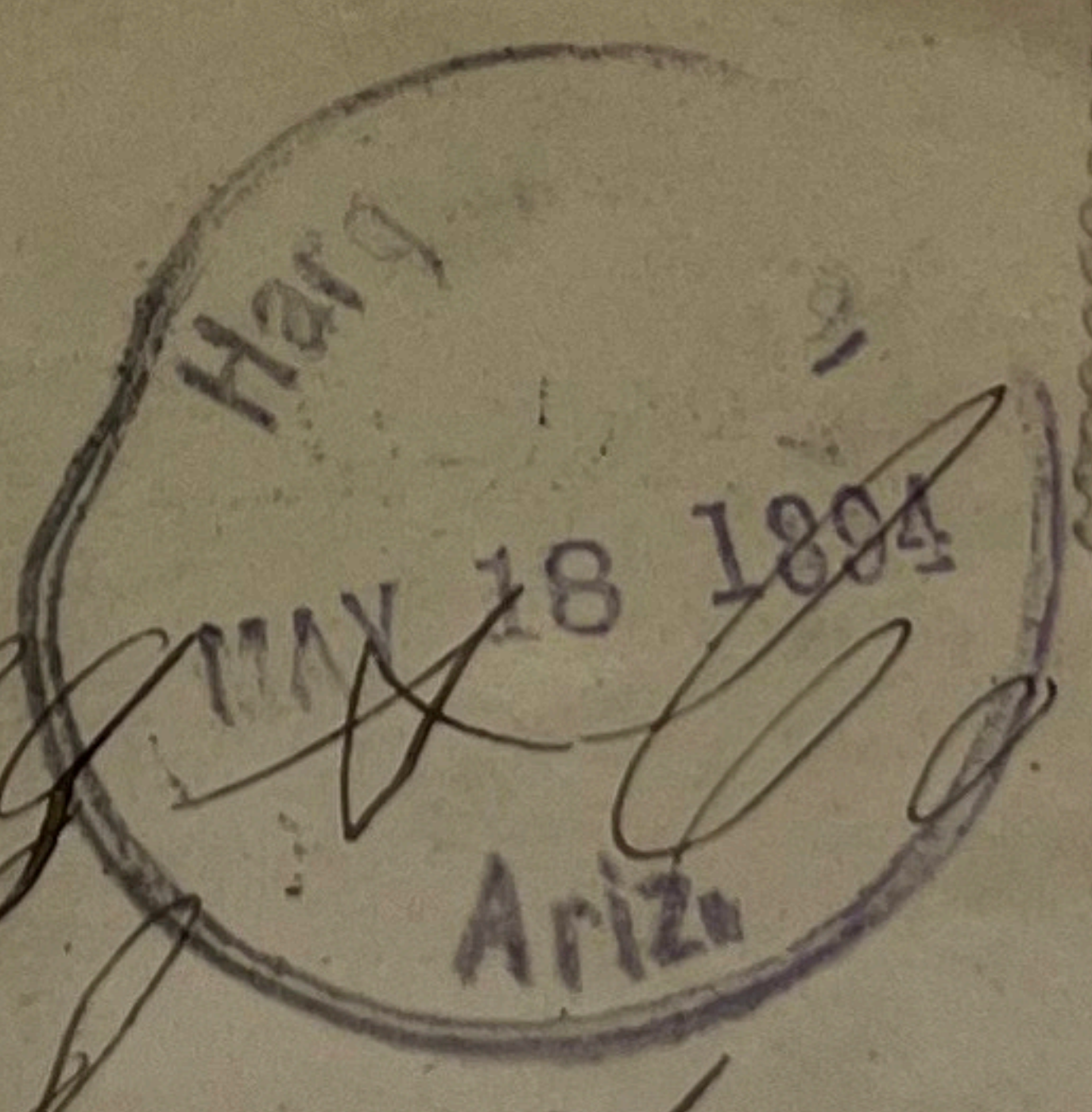

KoRA, AT Oct 13 1907
F T-4 Recd 15



HOTEL LANKERSHIM
SEVENTH & BROADWAY
LOS ANGELES



A. B. Rogers
Kofa
Arizona

Hargua Hala, AT 30 May '93
IX 04 T-2 14

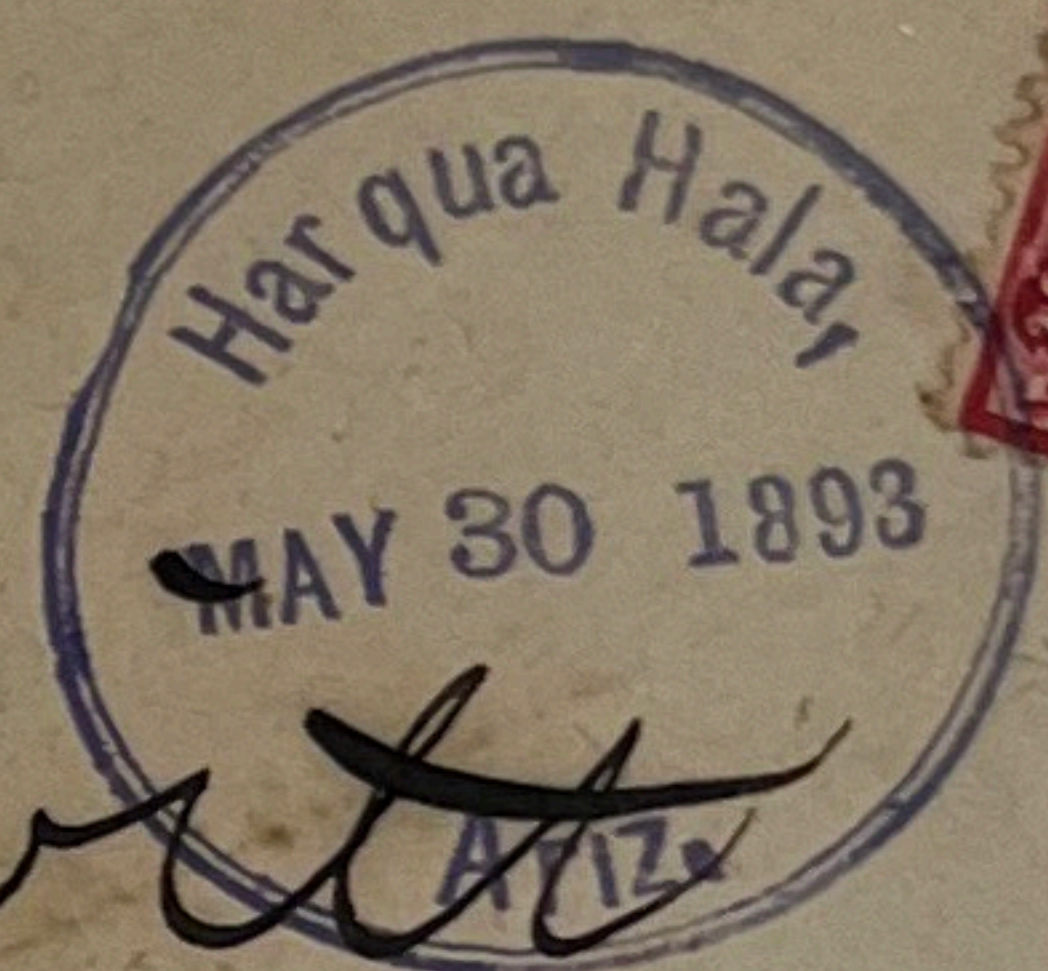

E. E. Hewitt
County Tax Collector
Los Angeles
California

Hargua Hala A1 OCT 31 '08
EM T-5 4

D. J. Linn
Hargua Hala
Arizona

Wickensberg Recd OCT 31 08
Salone T-11 OCT 30 08
T-3

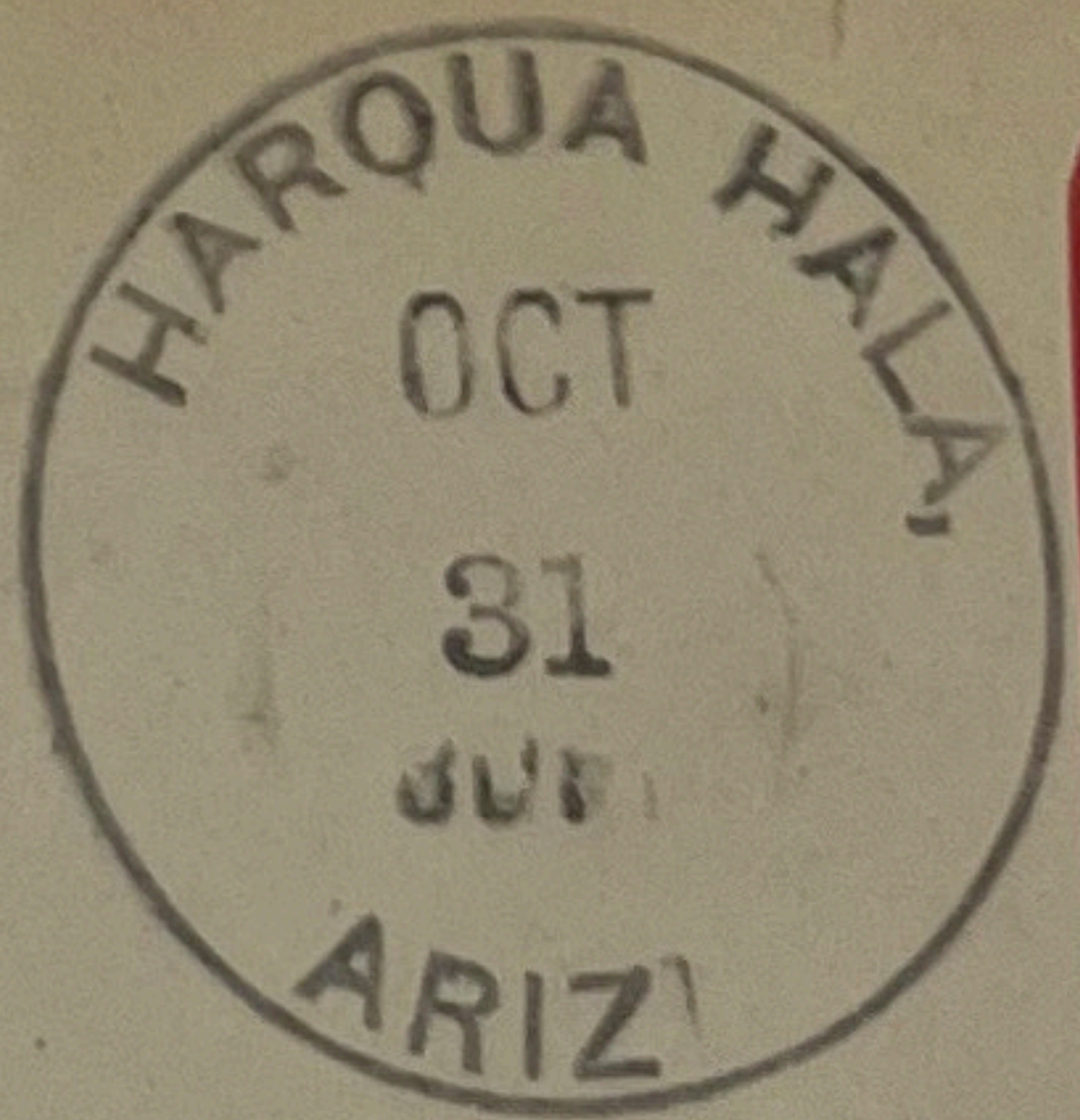

Mr W. J. Martin,
Prescott,
Arizona.

KoFA, AT Sep 8 1903
ZEY K-1 5

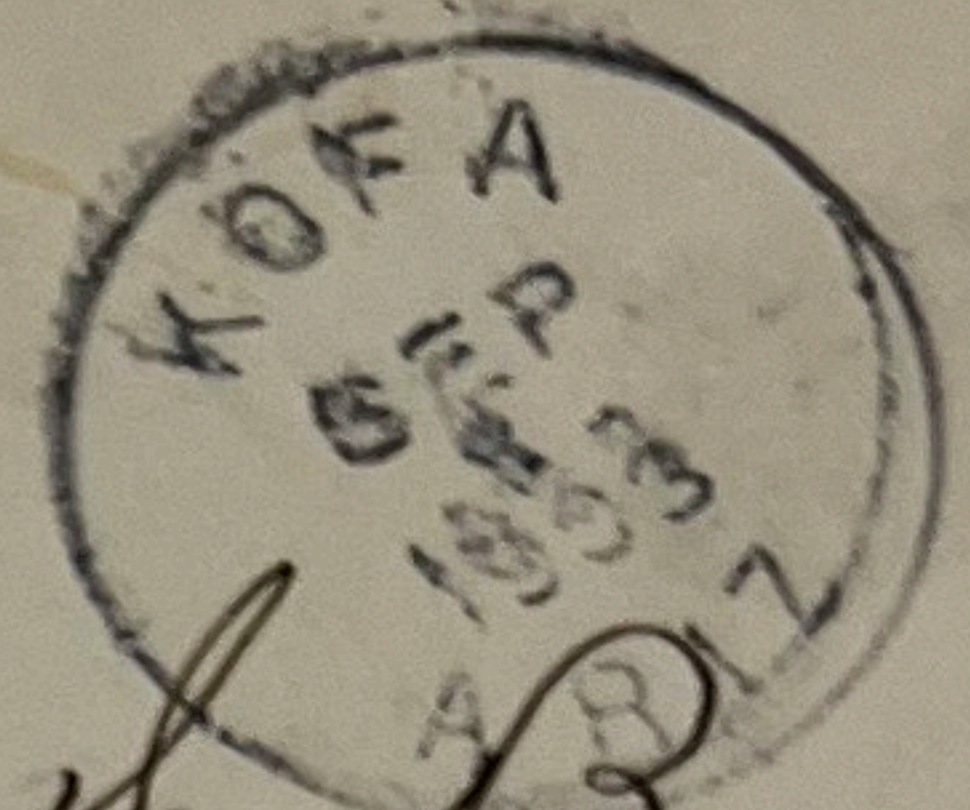

Mr and Mrs Charles W. Barstow
~~Kirkwood~~
Steudate Mo
or Kirkwood Mo Mo

KoFA, AT 21 Dec 1905
3c TY-2E 1

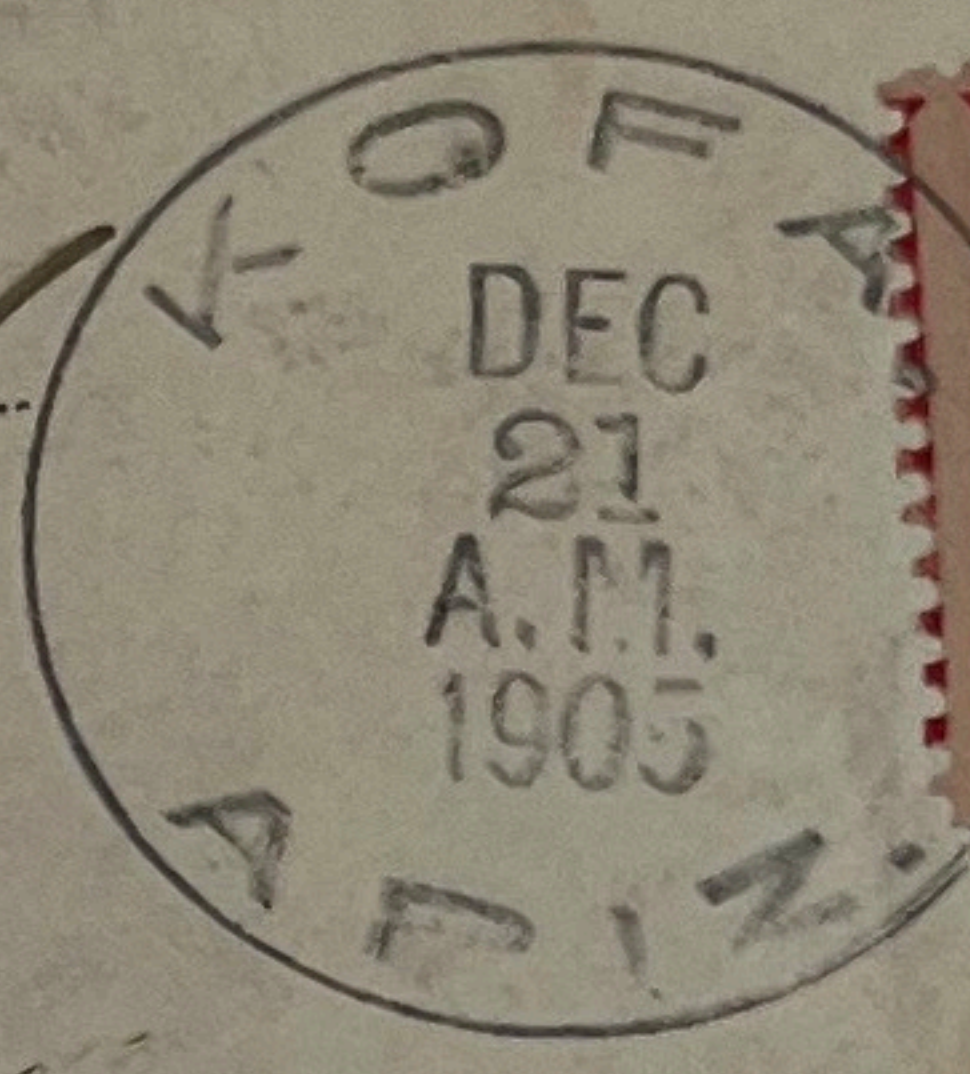

Jeff Tomney
KOFA, Yuma Co., ARIZ.

Answered

Mr A. L. Trowbridge
Berry Creek
California

After 5 days, return to
THE KING OF ARIZONA COMPANY,
KOFA, Yuma County, ARIZONA.

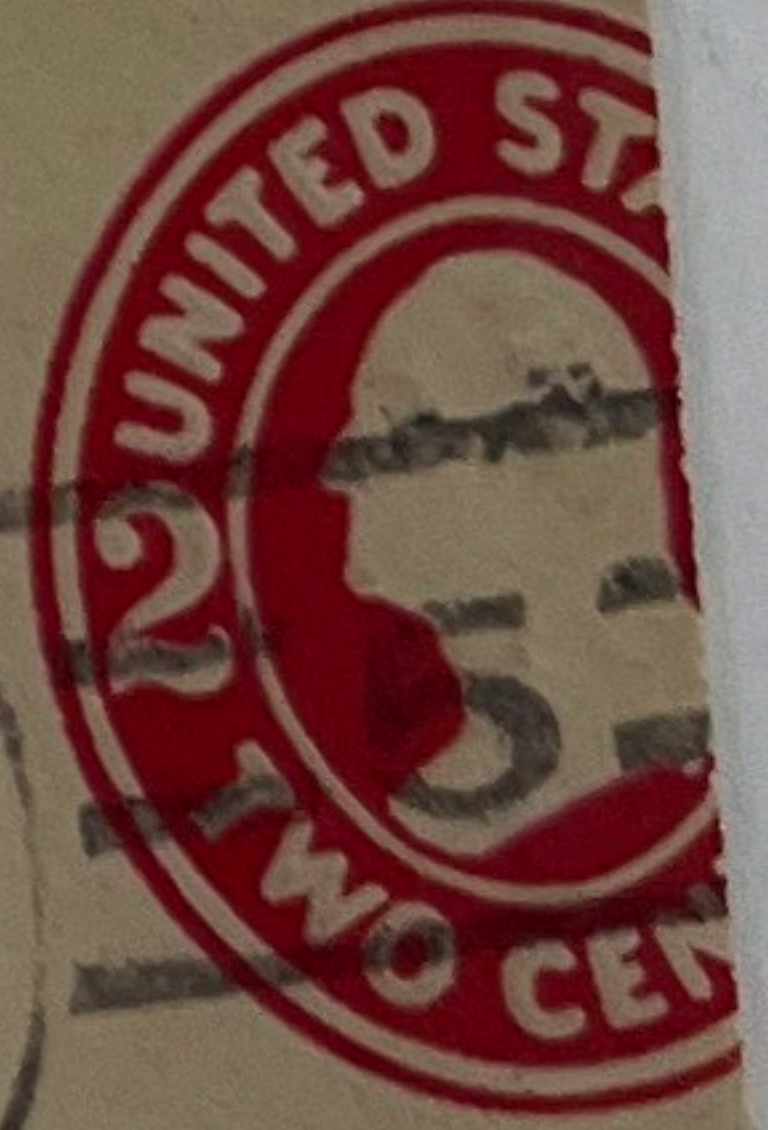
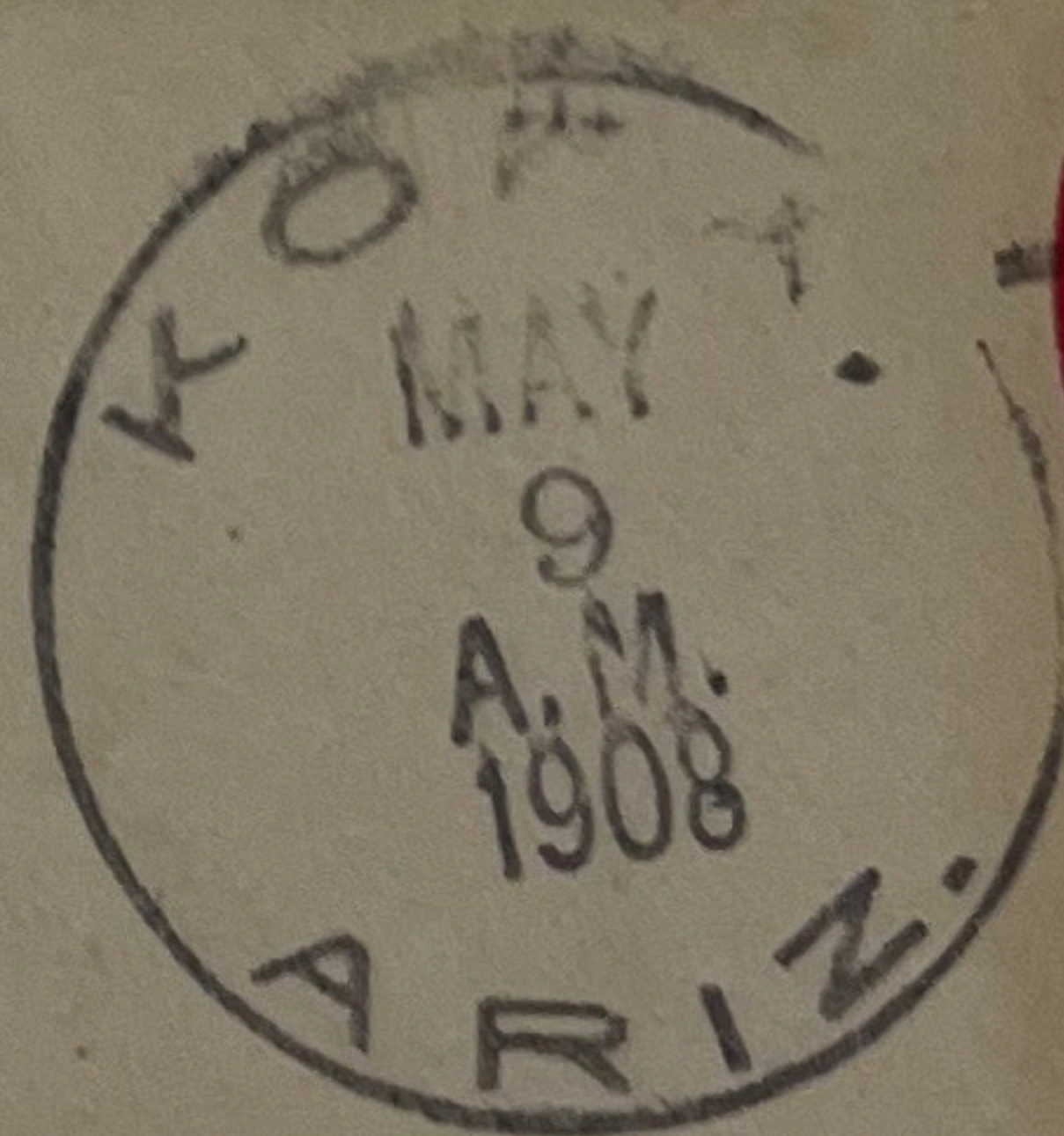

A. L. TROWBRIDGE, ESQ.
Care Pacific Gas and Electric C.,
SAN FRANCISCO,
CALIFORNIA.

Palomas, AT Feb 2, 1911
ABEXO T-3L @Lily

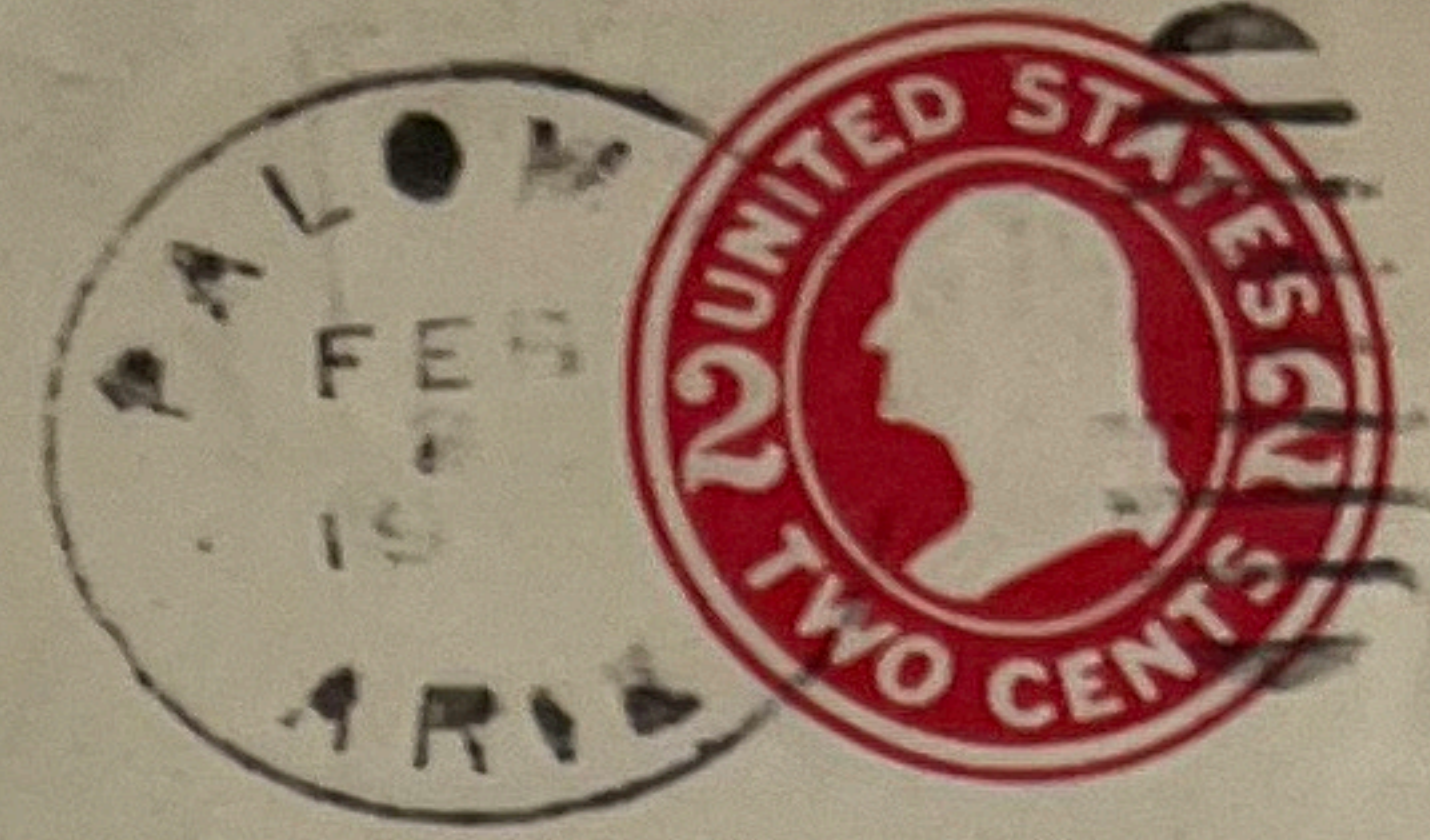

Mrs. B. H. Peirce,
1419 E. Washington St.,
Los Angeles,
Cal.

Palomas AT Jan. 9, 1911
T-3 (4)

After 10 days, return to

.....
.....
Palomas ~~PHOENIX~~, ARIZ.

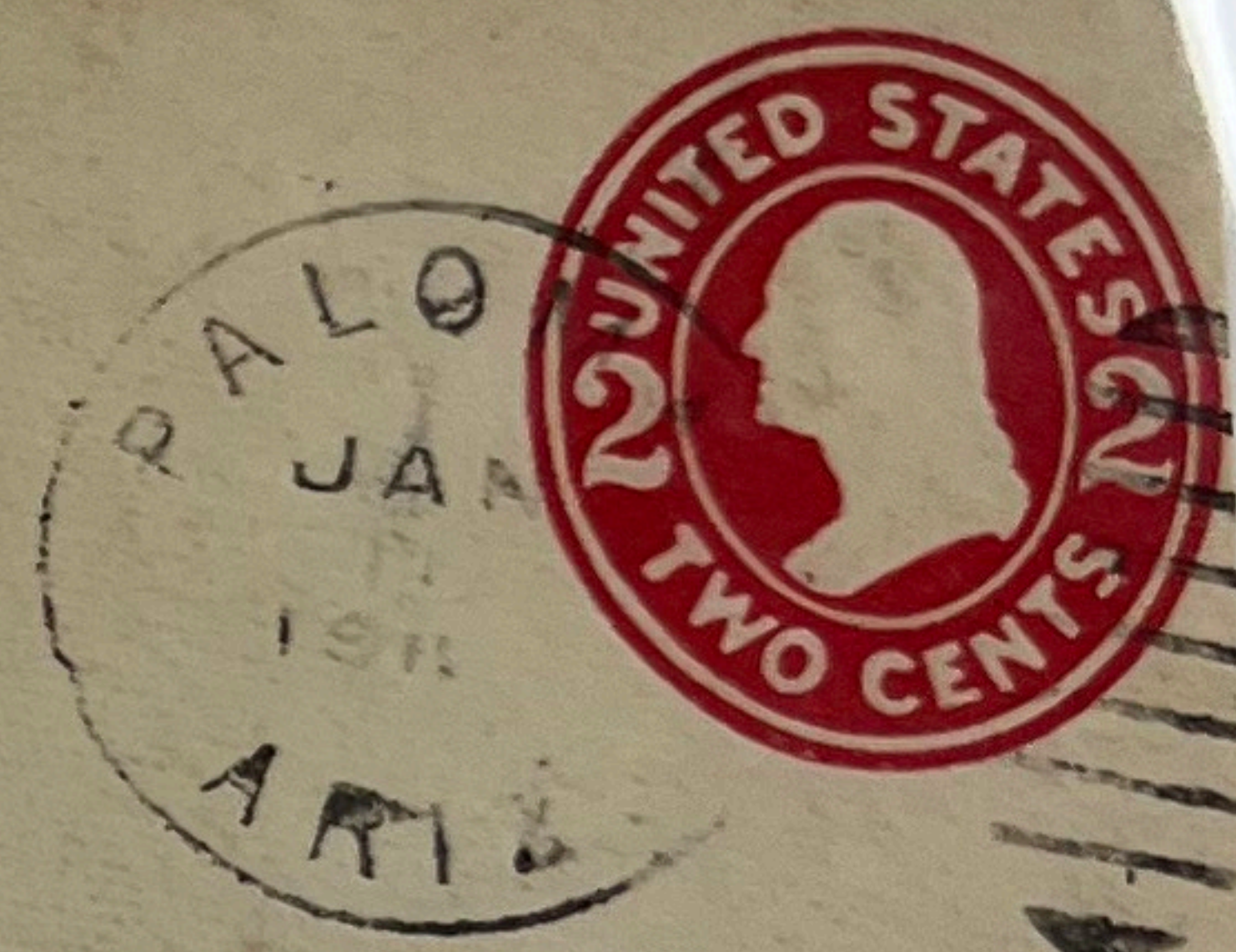

Mrs. B. H. Peirce,
1419 E. Washington St.
Los Angeles, Cal.

89491-38-2

Mohawk, At 29 Dec 1906
EX T-3E (4)

POST CARD

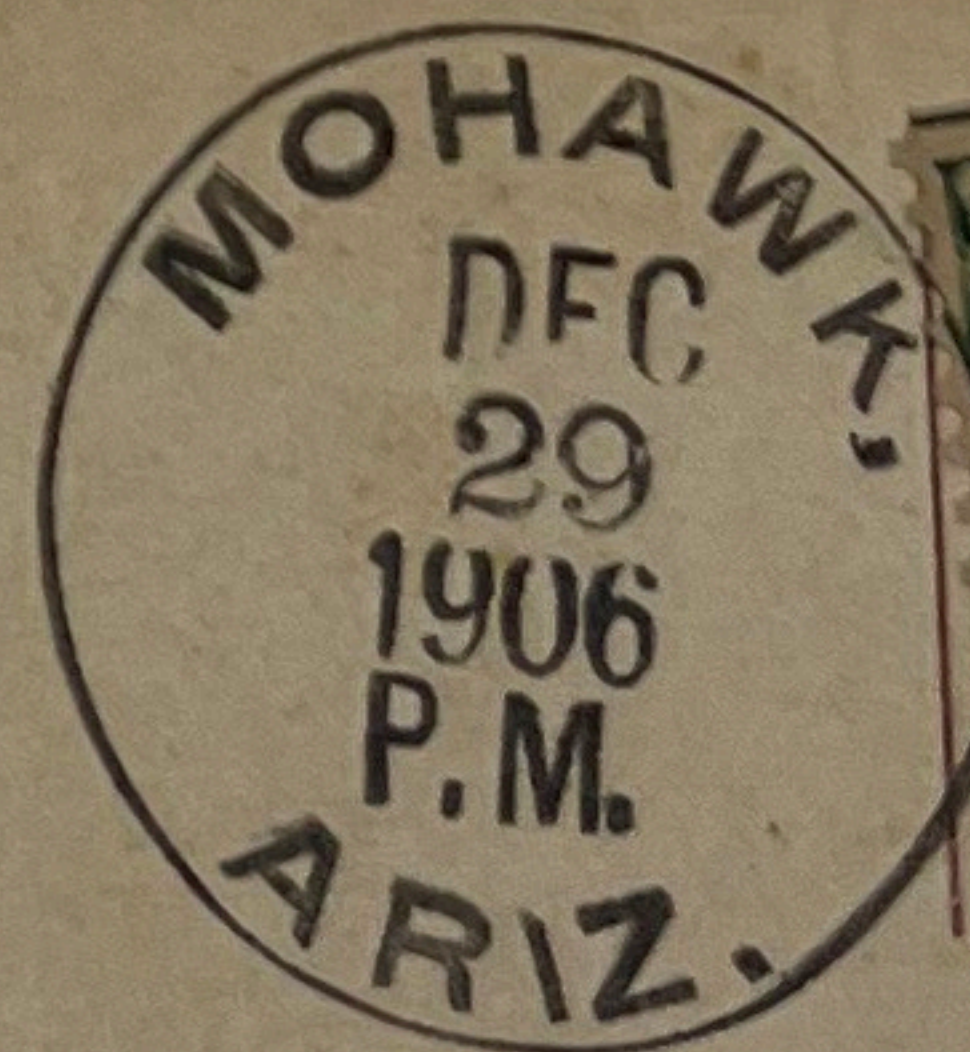

Mr. Walter Schneider
282 Cannon St.,
Bridgeport,
Conn.

M. Bieder, Publ., Los Angeles, Cal. and Leipzig, No. 3036.

THIS SIDE IS EXCLUSIVELY FOR THE ADDRESS.

Parker, AT 11 Aug 04
E T-7 L m 5

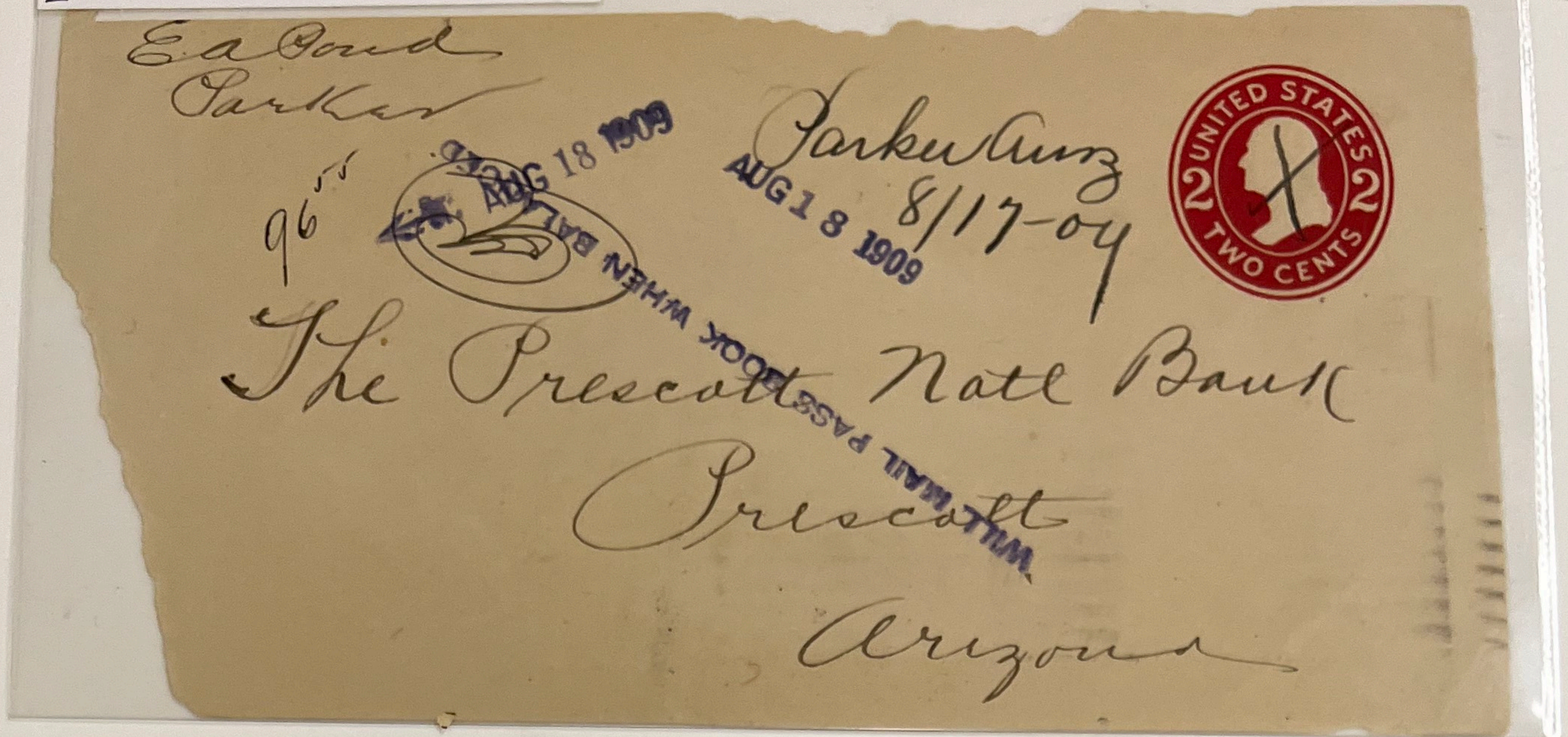

Parker, AT June 22 '05
EXY K-5 earlier



Parker, A.T. JAN 9 1884
AEXO T-2 E 6



Palomas AT Apr 4 1911
GEX T-4 (10) Kelly

PALOMAS,
APR
4
1911
A.M.
ARIZ.

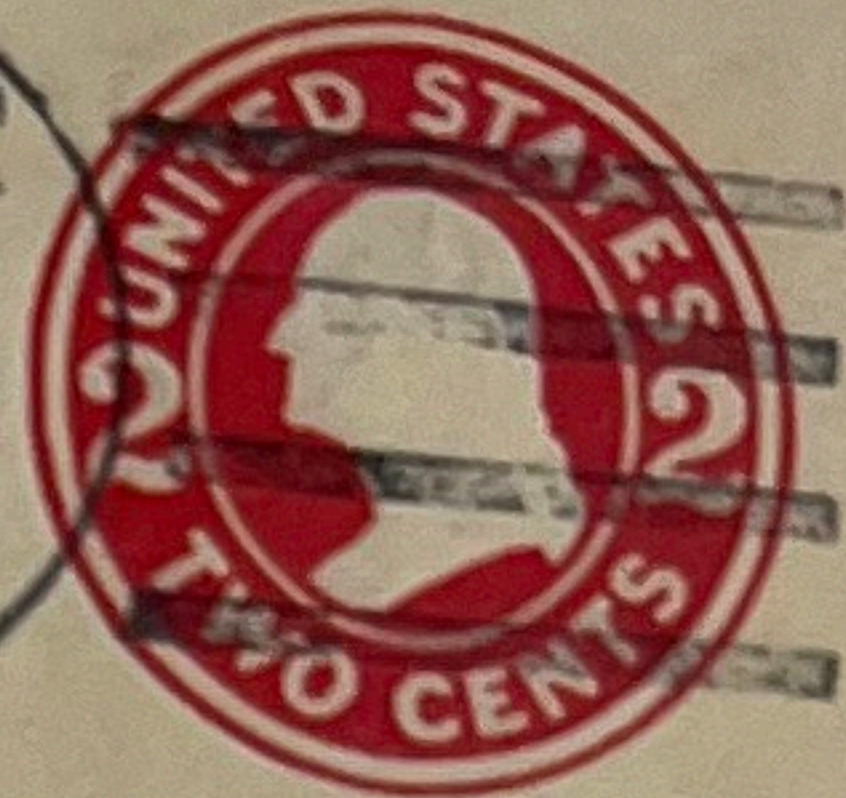

Mrs B. H. Pierce,
1419 E. Washington St.,
Los Angeles,
Cal.

Parker AT 2 May 1891
ACE T-2A (6)

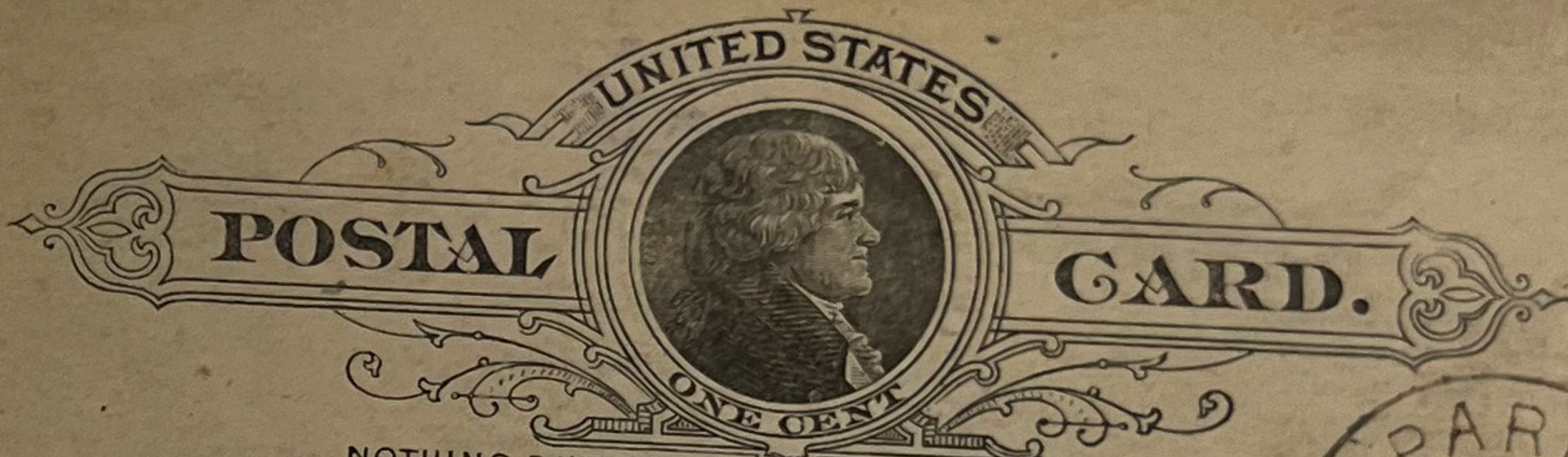

NOTHING BUT THE ADDRESS TO BE ON THIS SIDE.

PARKER
MAY
2
1891
ARIZ.

Luise Dressing
Grand Rapids
Mich.

Parker, AT, Dec 31 1909

K-6

return to

CX40

Mrs. J. W. Meadows
MAYER, ARIZ.

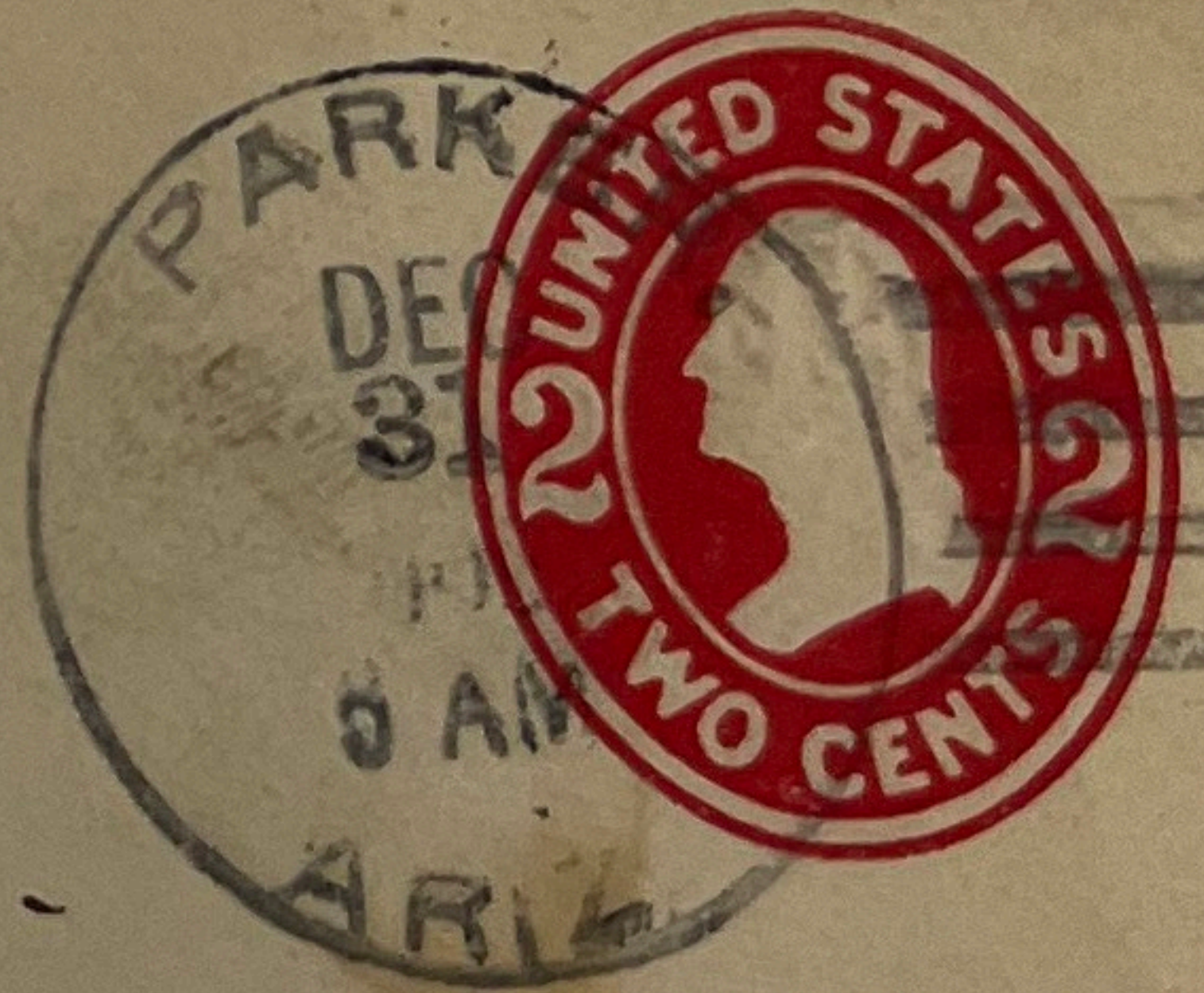

Mrs J. W. Meadows -
Azalia.
Morrison Co.
Mich.

K1-6 L



K-1-L-6

Salome, AT 16 Sep 1907

BX

T-2

(5)

K2-5 E

OAK



K-2-E

Parker, AT, 10 Feb 1910

T-9 RECD

40

(5)

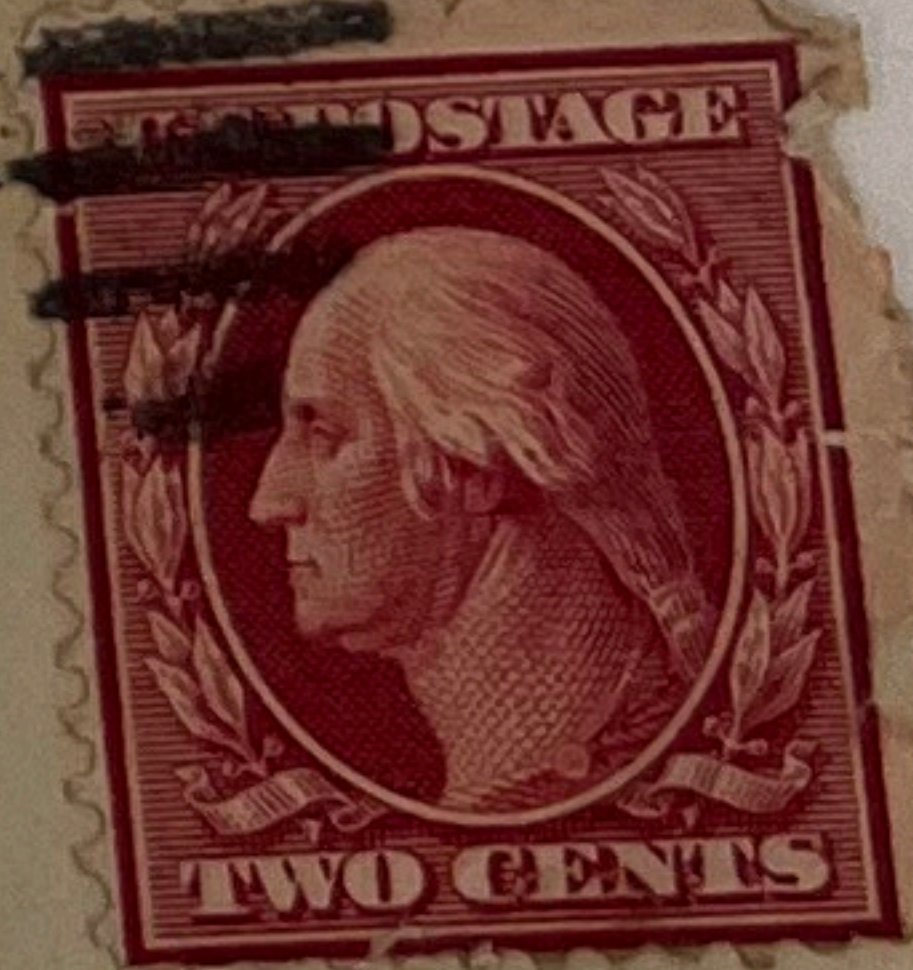
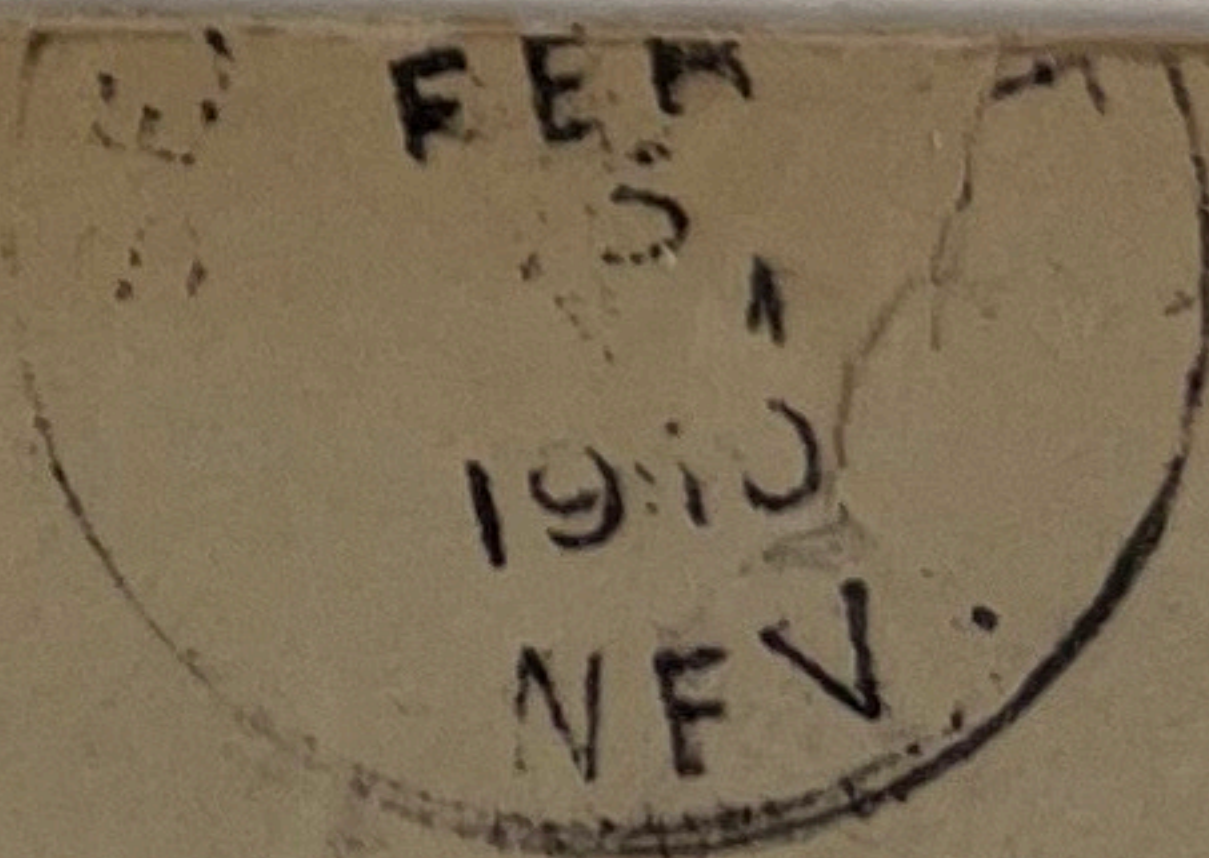

Mr Geo Jarvis
Parker
Ariz.

This card must be neatly and correctly made up and addressed at the post office where the article is registered.
The postmaster who delivers the registered article must see that this card is properly signed, postmarked, and mailed to the sender.

Post Office Department.
OFFICIAL BUSINESS.
Penalty of \$300 for private use.

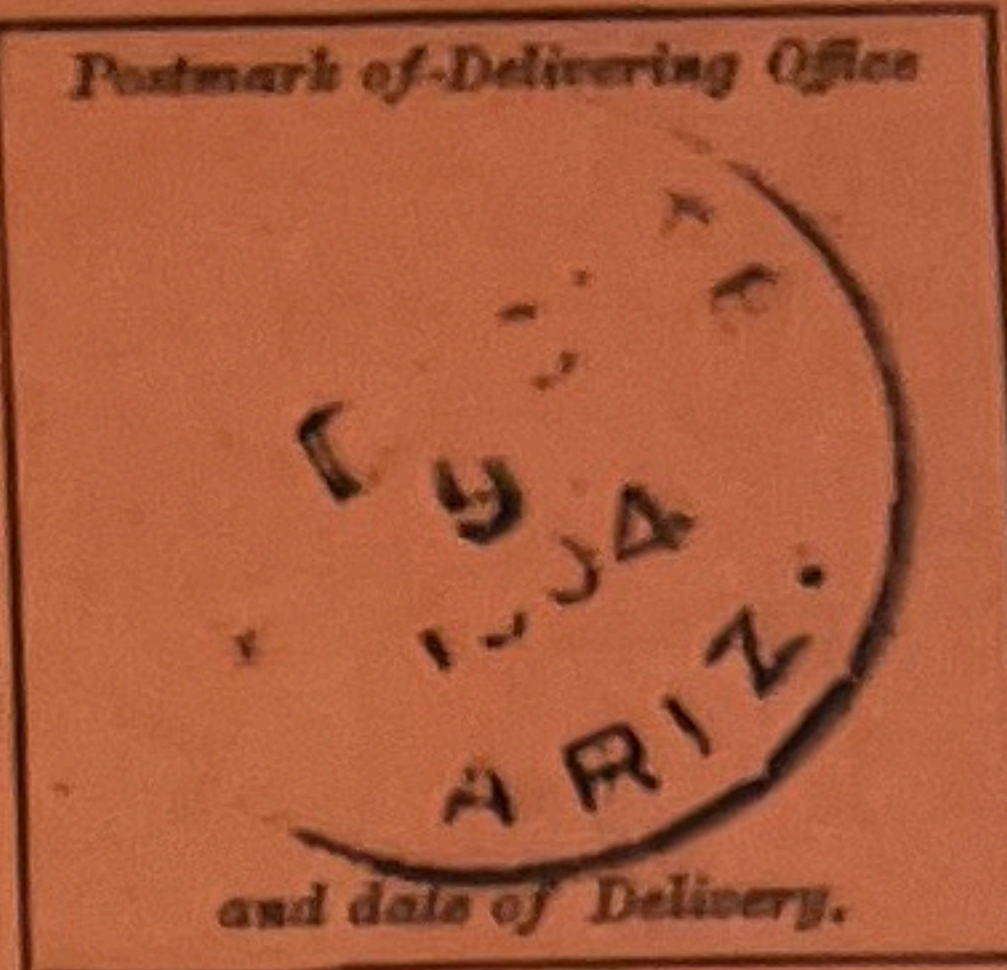
Postmark of Delivering Office

 and date of Delivery.

RETURN TO: *B-B Co*
 Name of Sender, _____

Street and Number, }
 or Post Office Box. } _____

Post Office at **PRESCOTT, ARIZ.**

County _____ State _____

Vicksburg At 12 Jul 1911
 AAX T-3 14

After ⁵ days, return to
FANSLER'S CASH STORE
 VICKSBURG, ARIZ.

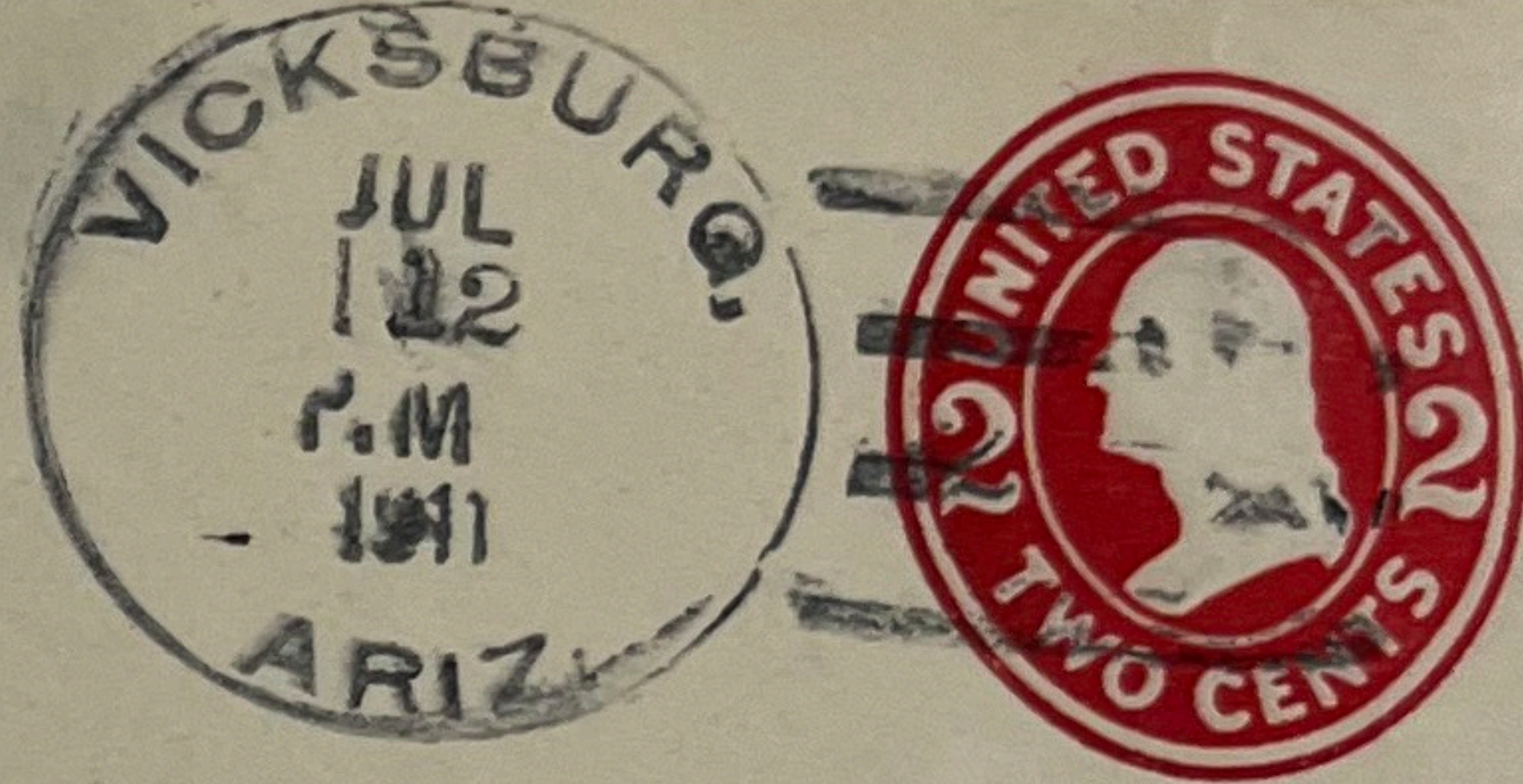

1/6 5/9

RECEIVED
 JUL 14 1911

*Prescott Nat'l Bank
 Prescott
 Ariz.*

WELTON, AT 31 OCT 07
 AI T-1 L 5

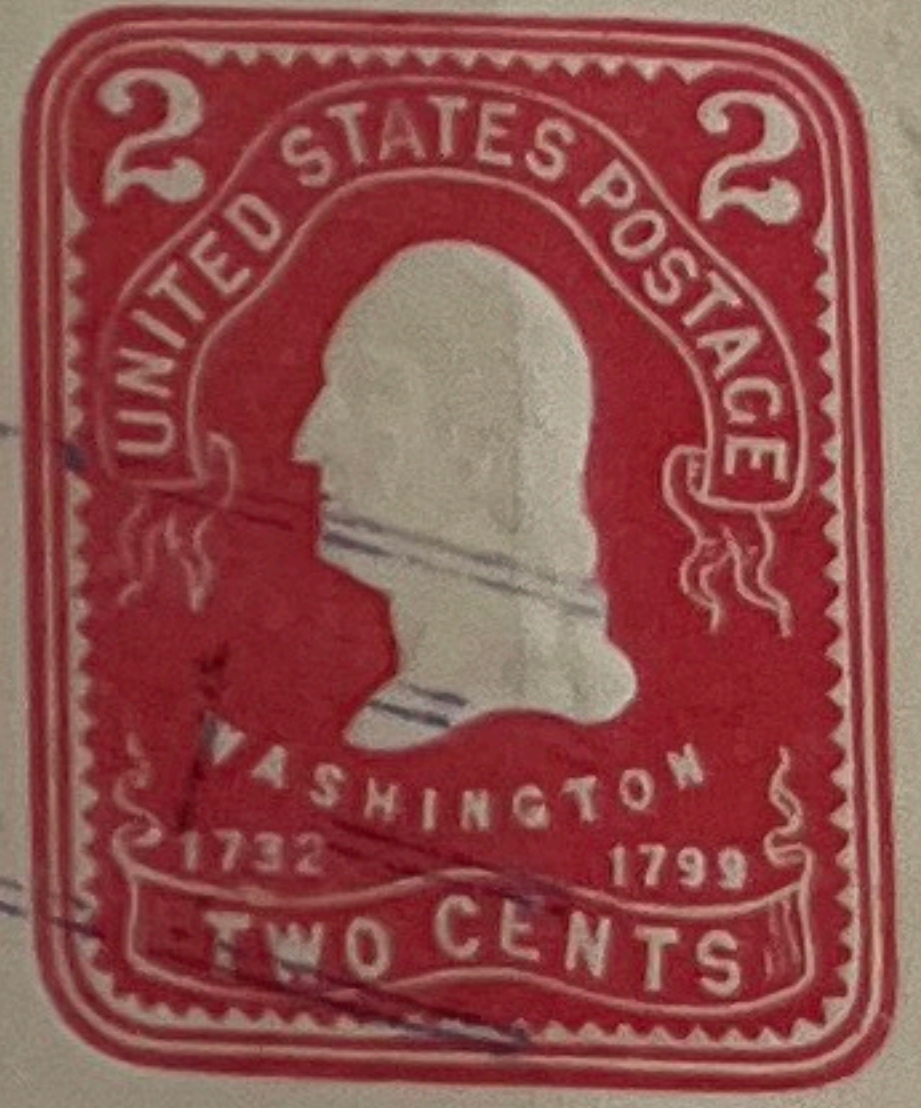
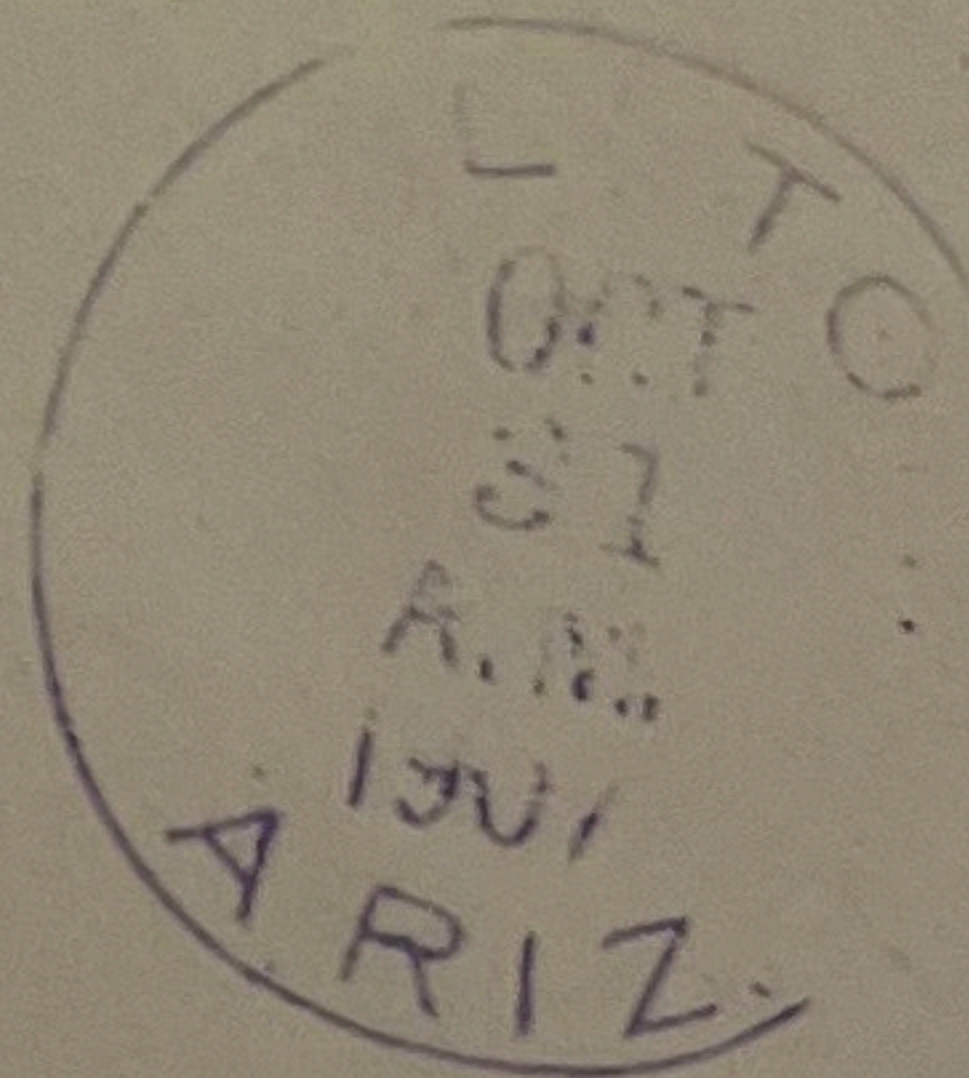

*Citizens Nat'l Bank
 Los Angeles
 Calif.*

Yuma, A.T. MAR 16, '73?
BBxo K-3
5046 5 MAR 16 6

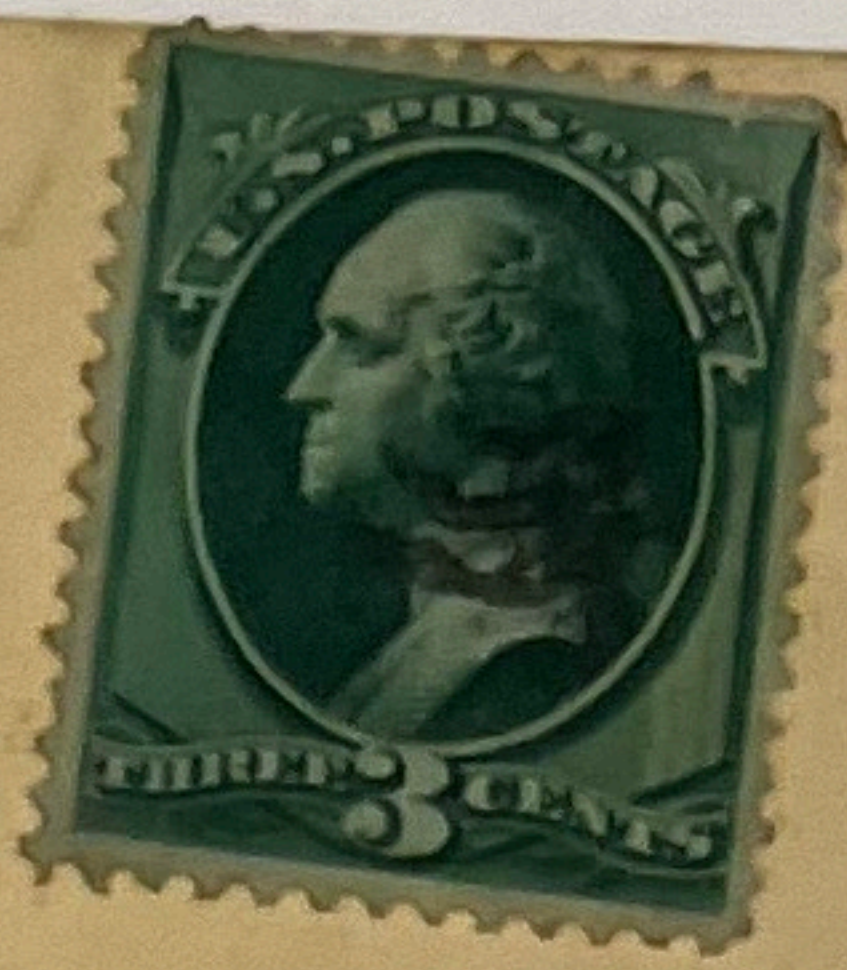

6
Ehrenberg, AT. Feb 14 1910
T-6 E
BBxo

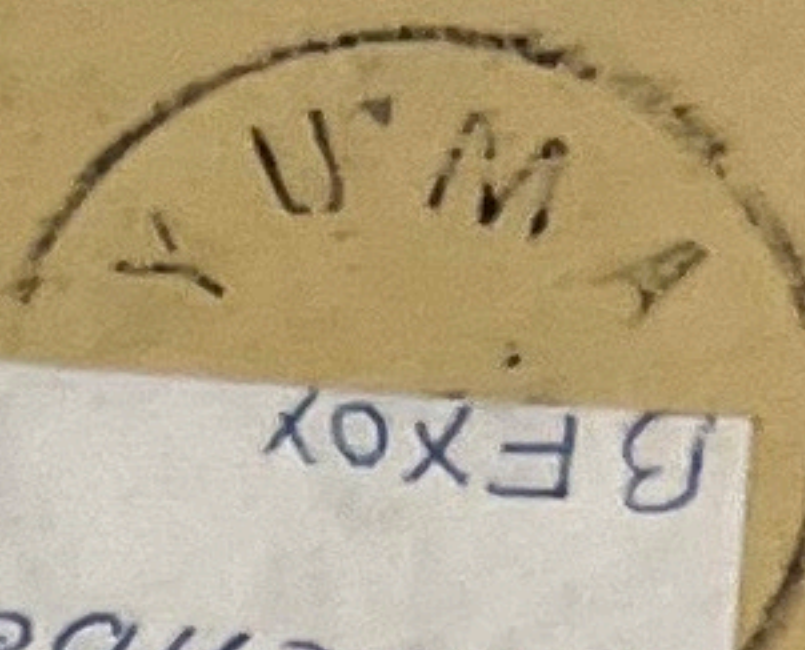

Birdseye Cloyed Bayliff
Att'y at Law
New York City
130 of Broadway
N.Y.C.

Yuma AT 26 Mar 1861 /
Yuma CA. ?

Fort Yuma
March 26th 61.

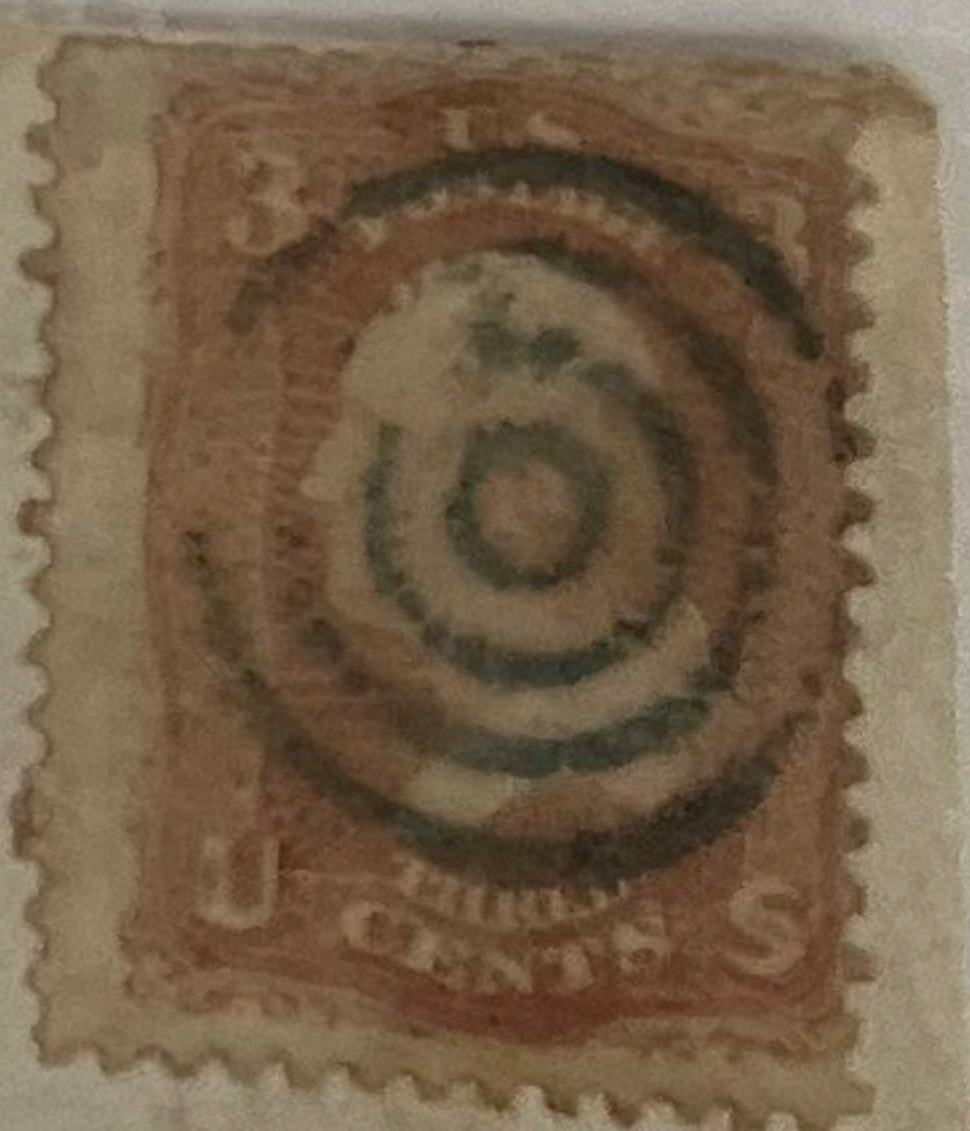
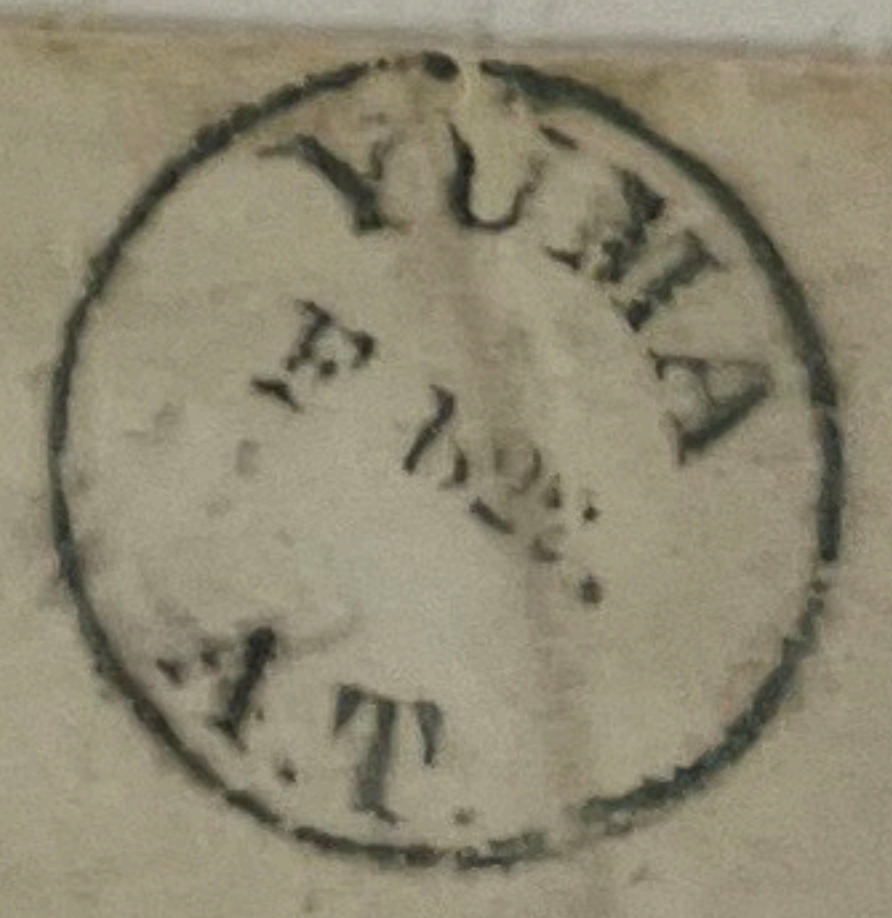

Ans Jul 26th 1861

Hon William J Turner
Chief Justice of Arizona
Washington
D.C.



Etats Unis d'Amérique
du Nord-Oc
Aug 18
Monsieur Modeste Colthe
Yuma
Arizona

CAMPITELLO
21/18
04



Yuma AT 3 sur 1904
T-21 L Recd 5
AE

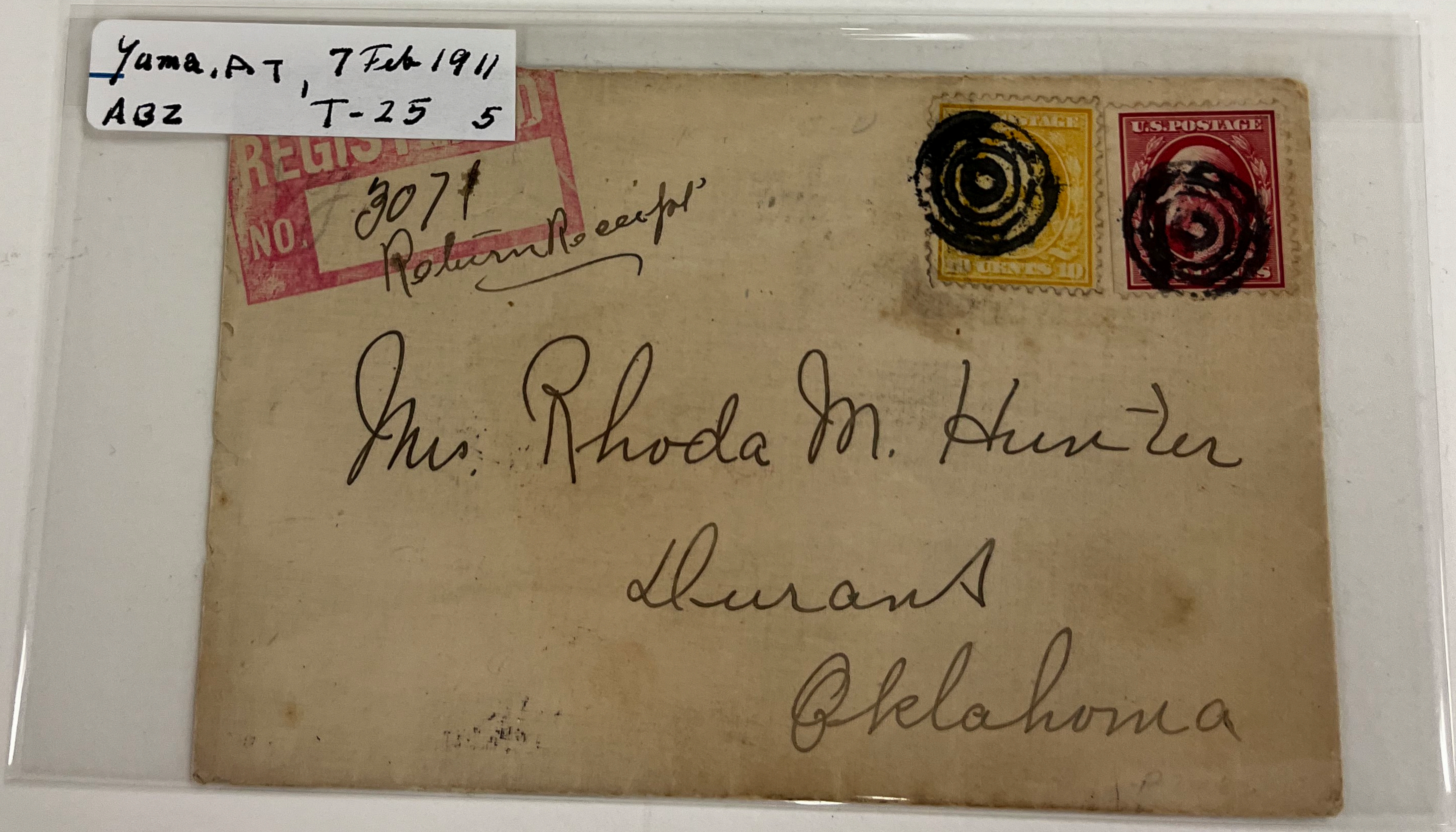

Yuma, AT, 7 Feb 1911
ABZ T-25 5

REGISTERED
NO. 3077
Return Receipt

Mrs. Rhoda M. Hunter
Durant
Oklahoma

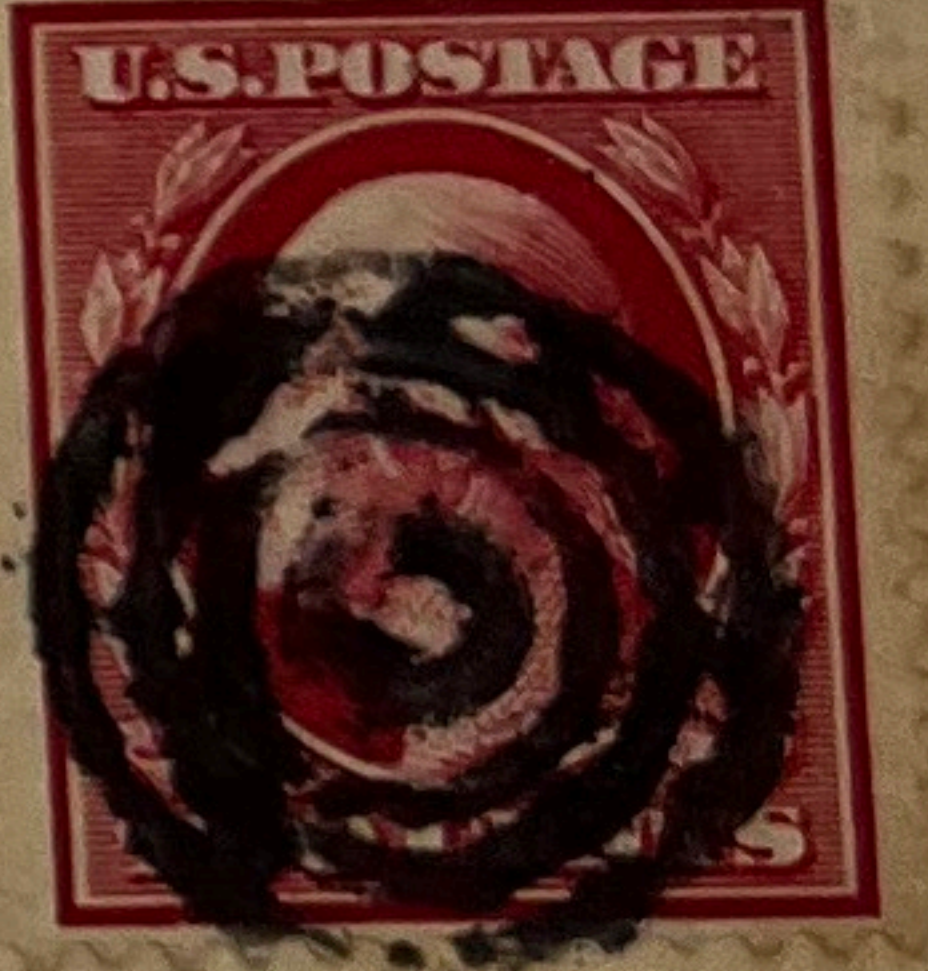

AZTEC, AT 10 Nov 1904
E T-2 16

K-2-E



K2-6

NOV 94

AZTEC, AT 29/11/89
AAE T-A 6

Aztec AT
11/29/89

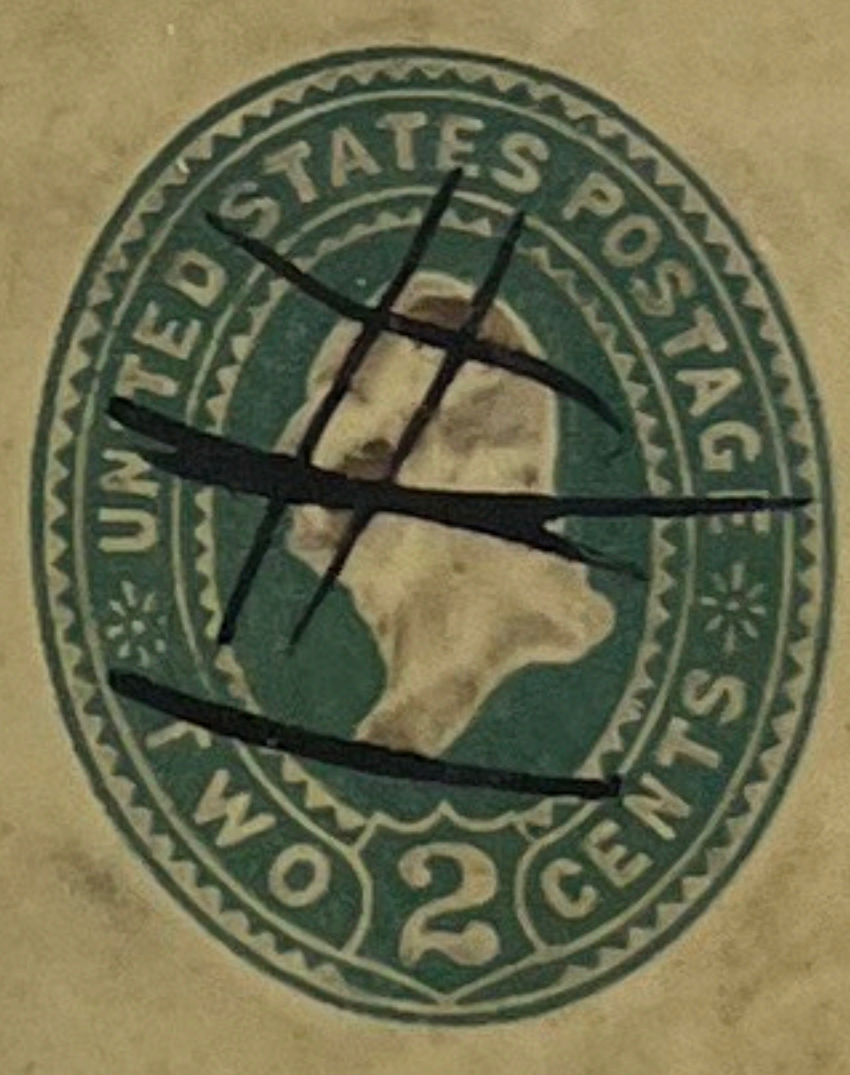

ONLY ONE KNOWN

AZTEC, AT 6 Aug 1907
H T-4 4

POST CARD
AZTEC
AUG 6
P.M.
1907
ARIZ.

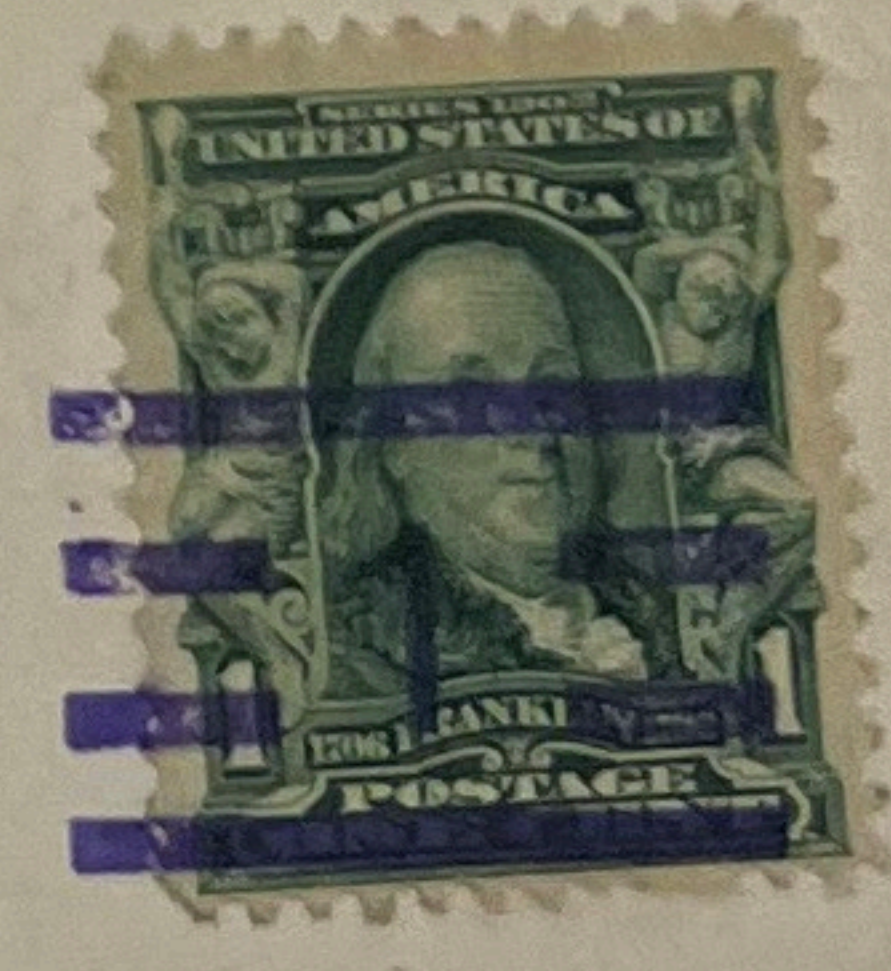

Frank Wurl,
718. 20 St.,
Denver,
Colo.

THIS SIDE FOR ADDRESS.

Bouse, AT 5 Dec 1911
Durtanoy - T-2 T-3
EX Camp Verde, T-10

A. & C. Mercantile Co.
BOUSE, Yuma County, ARIZ.

DEC 7
8-30A
1911
ARIZ.



*Miss
Durtanoy*

W. G. Wingfield,
Clear Creek,
Ariz.

Bouse Ariz
CORRESPONDENCE
2-21-1910

Dear kids
still got her all O.K.
Every thing and every
body fine, am living
in a portable house, one
big room, but like it
fine for a change, cook,
eat and sleep in one room
Have been working hard today
will write you when you
get home, guess you are
having a fine time.
Tom looks thin, has been
working very hard
and has a pale face
now almost all right

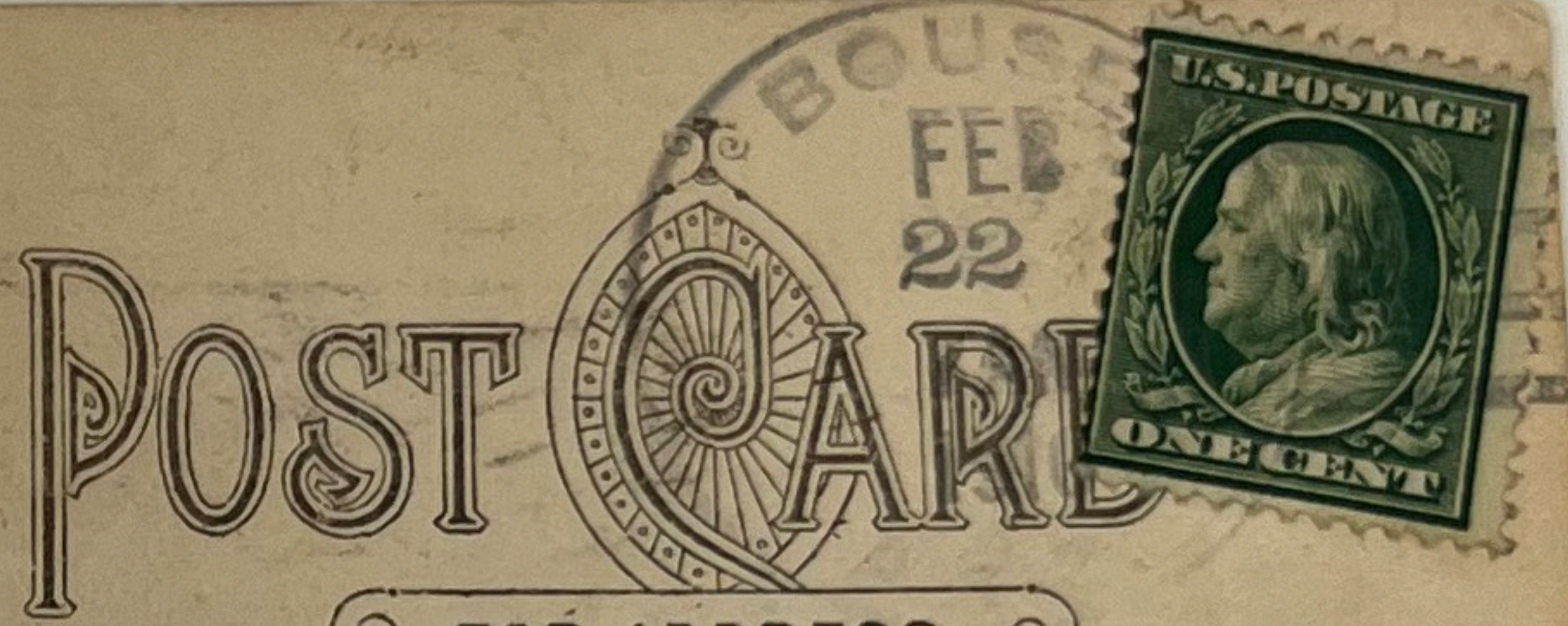

POST CARD
FOR ADDRESS ONLY
Mrs Rose Mc Millan
Phoenix
Ariz

J. Light
Bouse, AT, Feb 22, 1910
K-2
CG70 Ja4

Blaisdell, AT, 12 Jan 1905

H0 Tuma 21 T-1 v. 16

POSTAL CARD - ONE CENT.

UNITED STATES OF AMERICA

THIS SIDE IS FOR THE ADDRESS ONLY.



*H. Langrinet
Tuma Whisome*

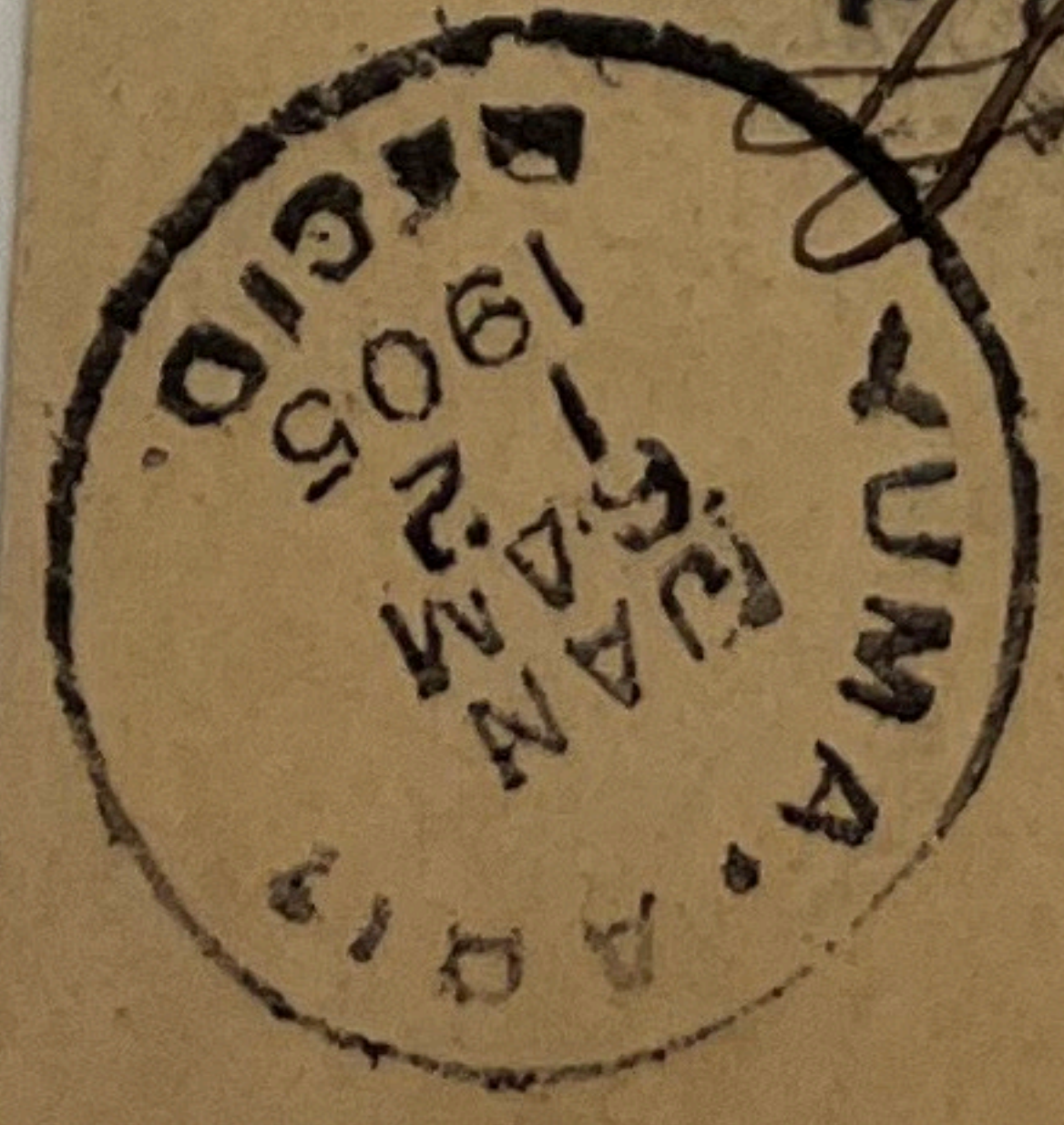

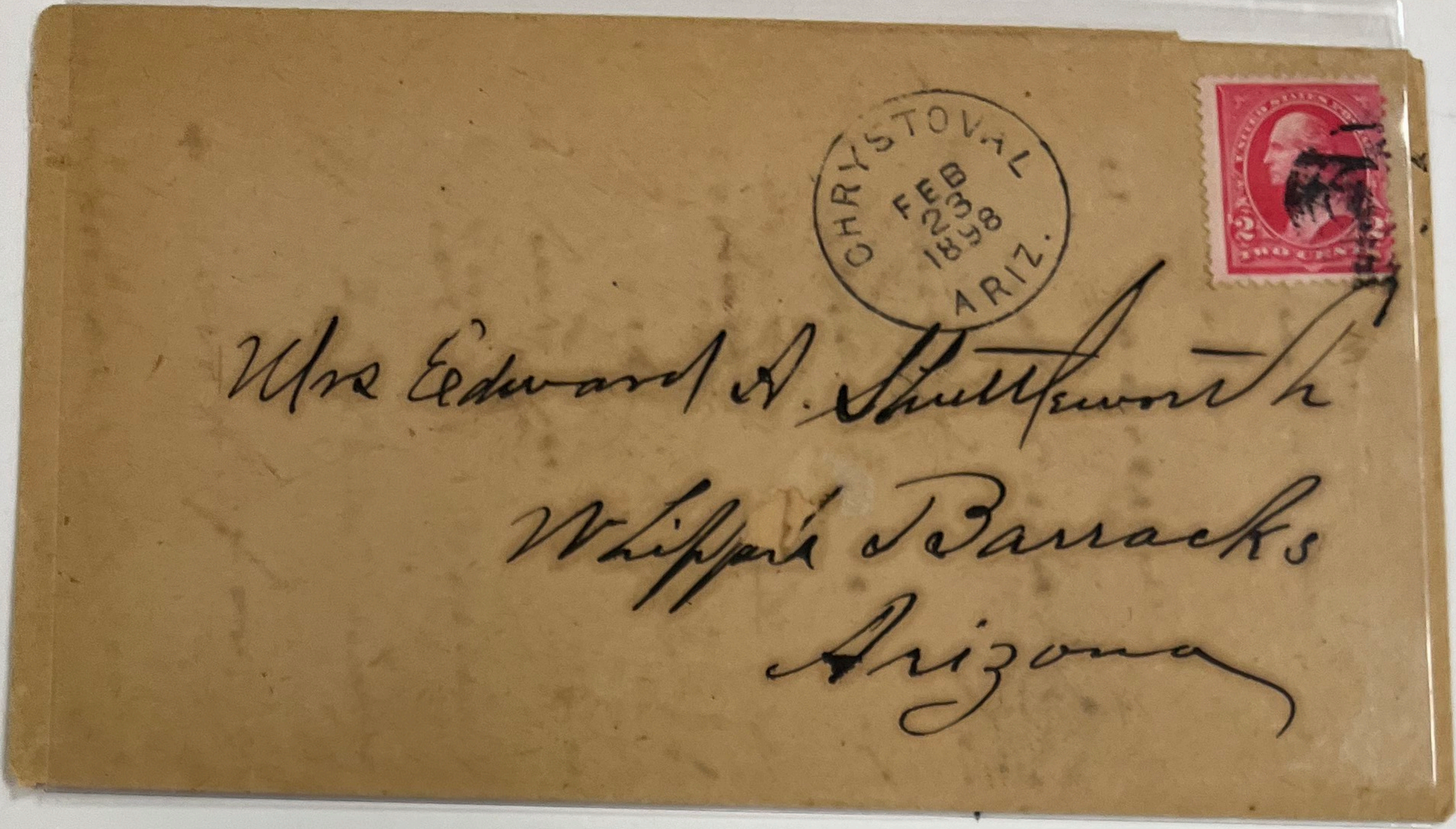

Chrystoval, AT 13 Nov '03
Fx T-2 LKU 14

THE SOUTH GILA CANAL CO.
CHRYS TOVAL, YUMA COUNTY, ARIZONA.

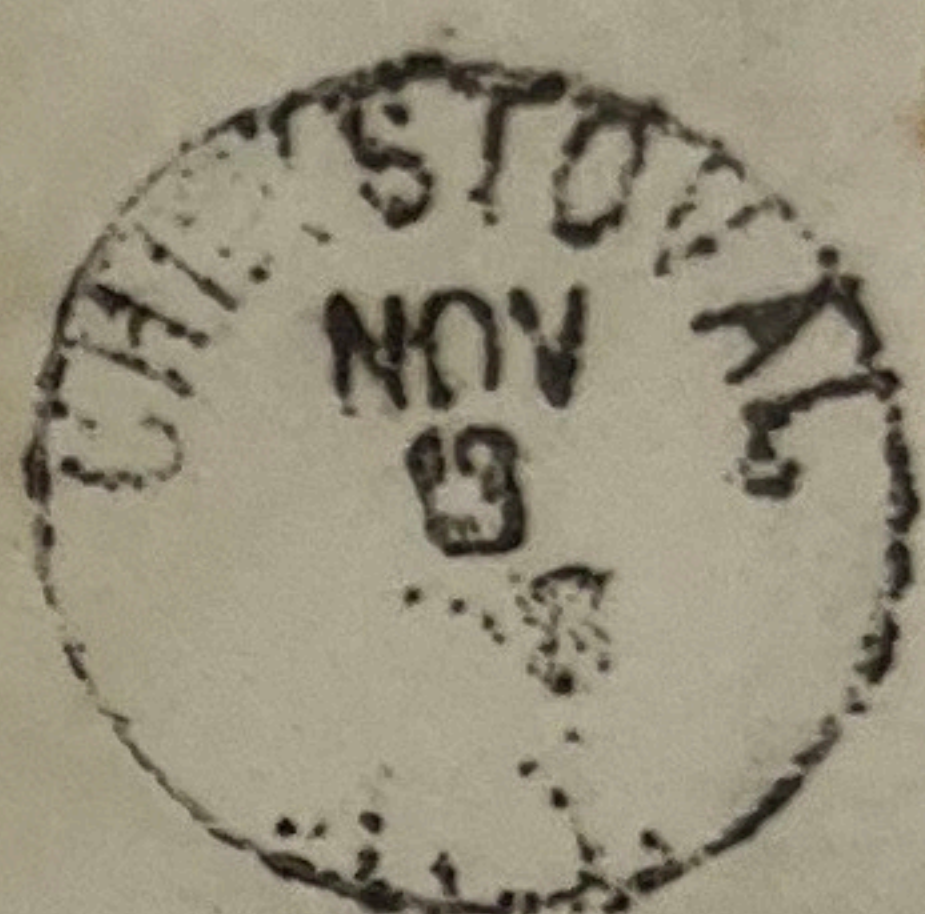

Mr B. L. Vickrey
110 1/2 S. Broadway
Los Angeles Cal

CHRYS TOVAL AT
Jan 31, 1889
BDXY T-1 earliest

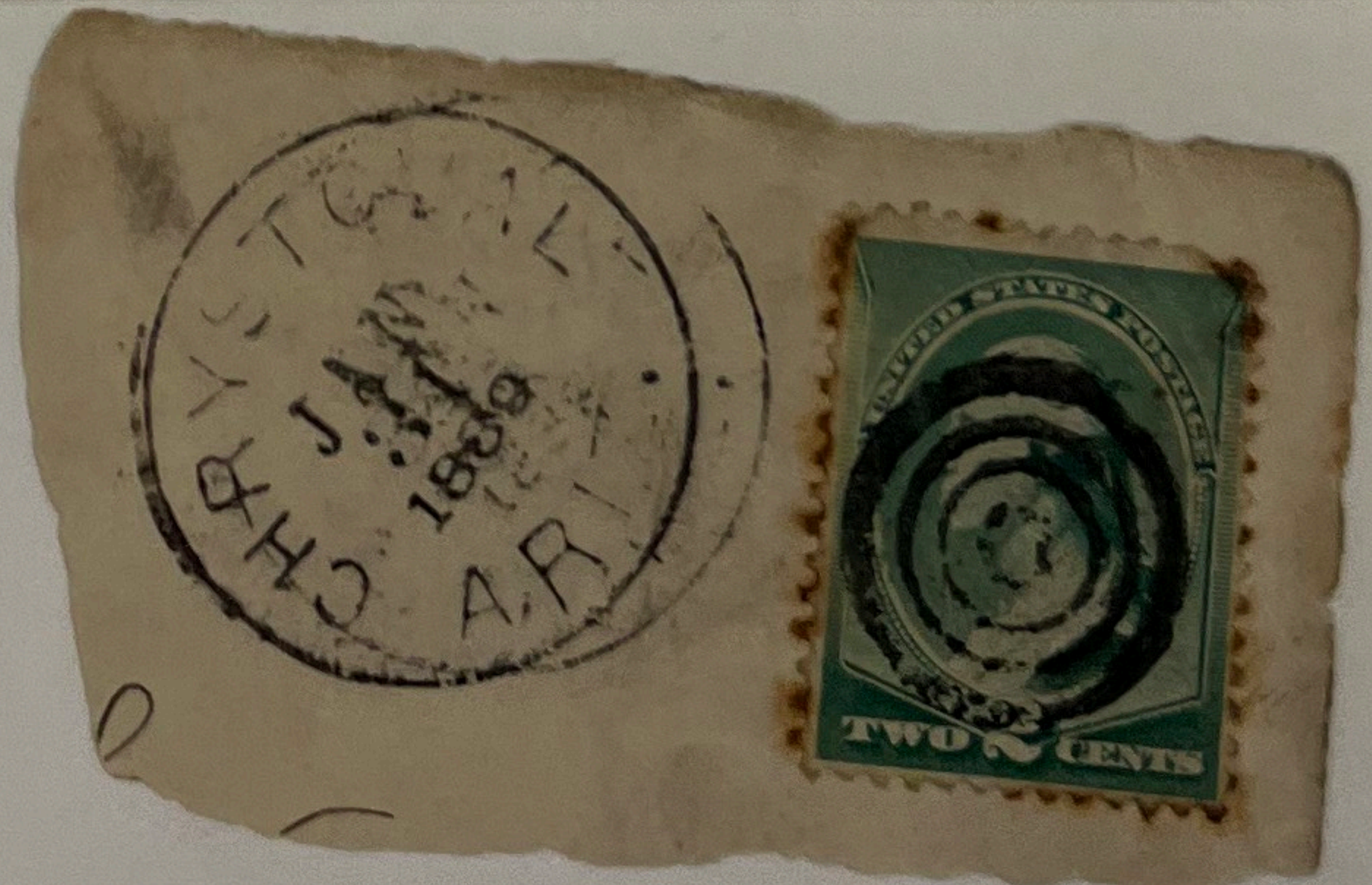

DULZURA Ca Mar 31 1910

Forwarded
GEXY

... days, return to
DOME, AT Apr 6, 1910 K-2
MOHAWK AT Apr 7, 1910 K-3
WELTON AT Apr 9, 1910 K-3
GEXY 65 9/50

MOHAWK
APR
P.M.
1910

SANTA ANA
APR 9 1910
9:20 P.M.



Not for B. M. S. Bullard

FORWARDED

Mr. Benj. McLeran
~~1402 St. Dome~~
~~Anaheim~~ Dome
~~San of Sidney Drive~~ Cal
Helton, Mohawk Arizona

Dome, AT 16 Apr 1911
BE T-3 Rec'd (5)

NEW YORK, N.Y. LIN. N.Y. STA.
APR 10 1911
10-P.M. 9:50 P.M.



Mrs. Rhoda G. Hatch
~~177 West 94 St.~~
~~New York City~~
Dome
Oregon

CLIPP, AT 20 Apr 1888
AXZ T-2 L (6)

1888
ARIZO

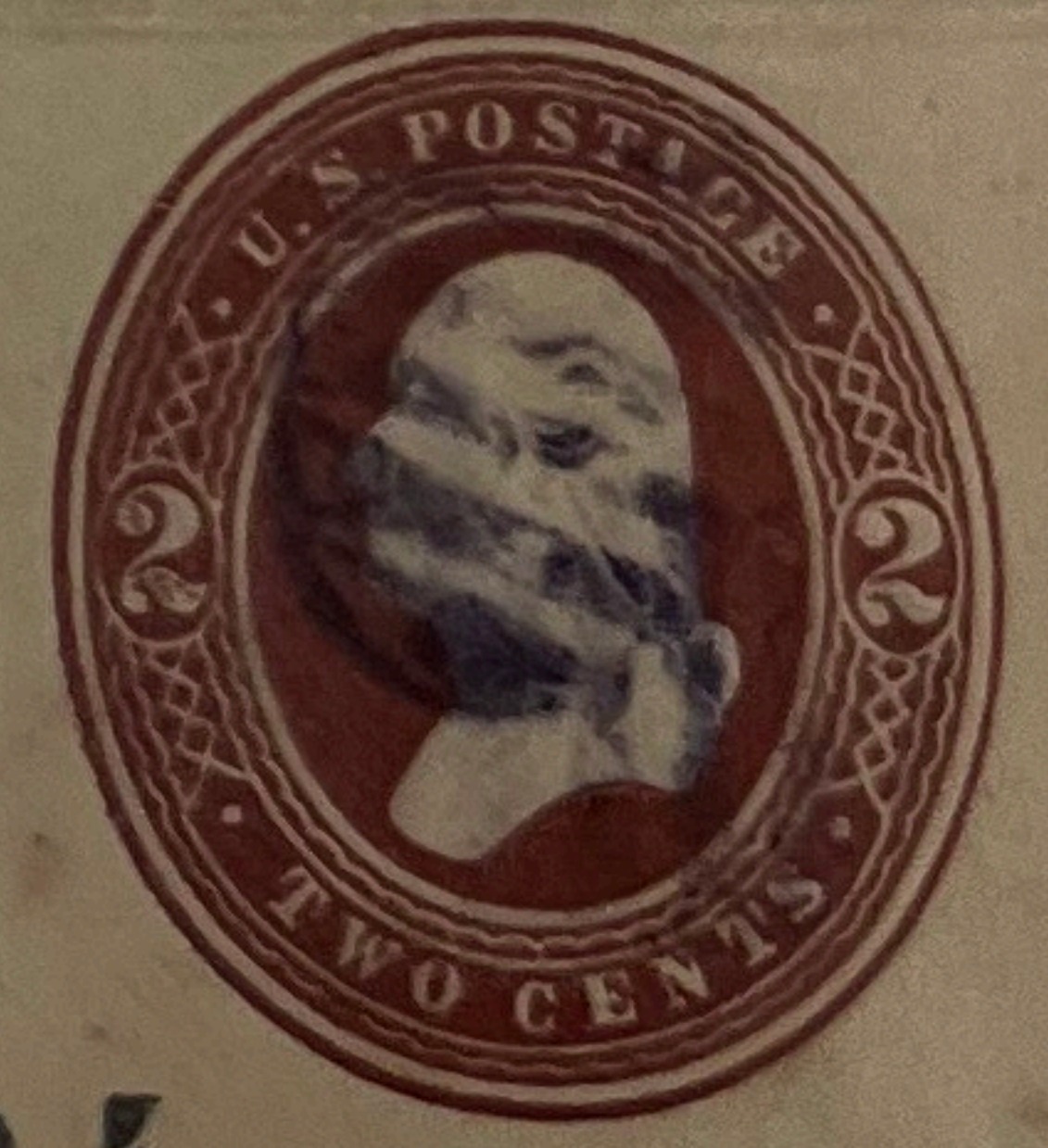

Beckwith - Day Clif
Yuma Co Ariz

6484
The Bancroft Co
721 Market St -
San Francisco
Cal



J. H. Lee
Bloomfield
Iowa

73

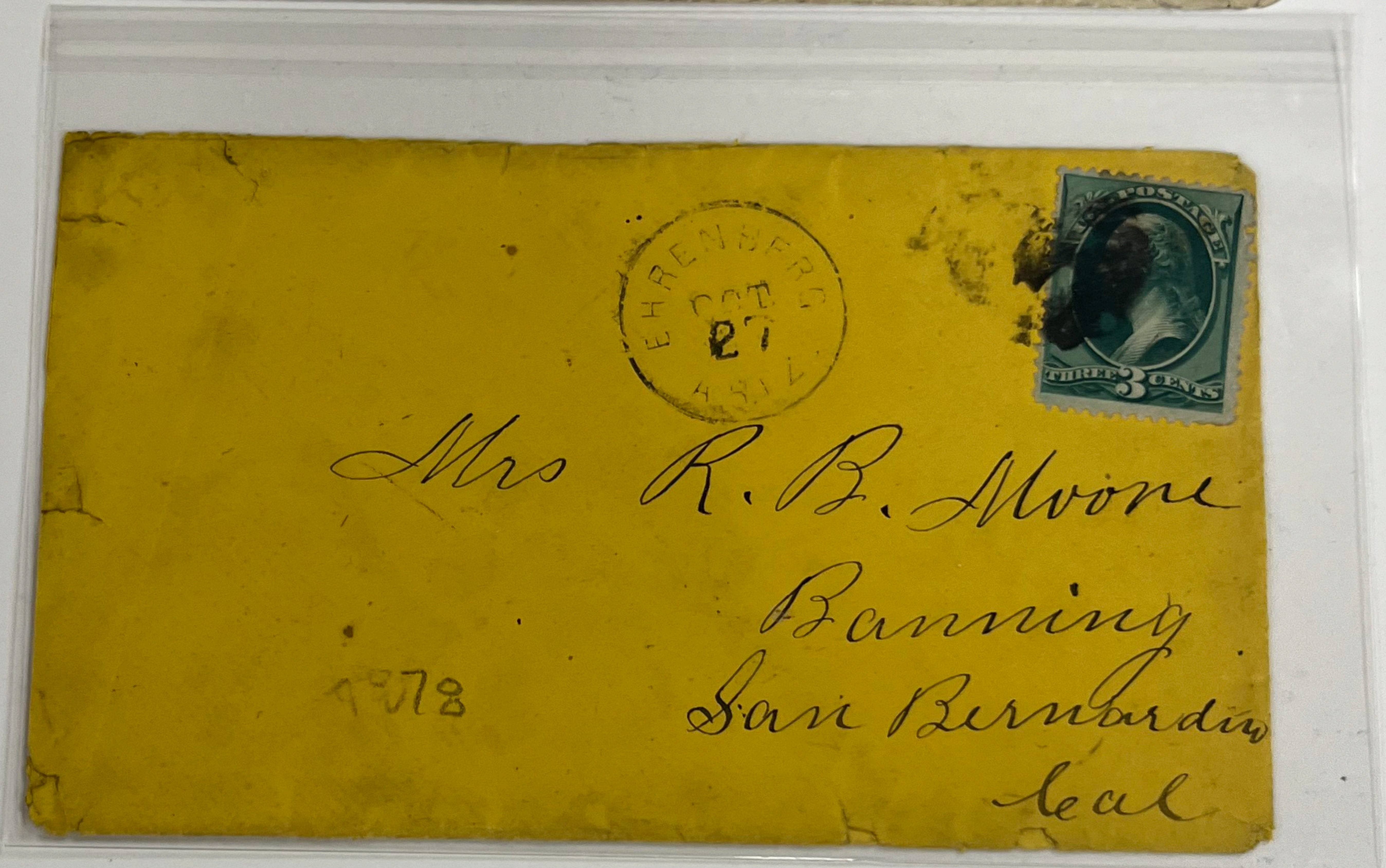

Mrs R. B. Moore
Banning
San Bernardino
Cal

1878



3

Mrs Leaf Mills
Englewood
Cook Co Illinois

1882

Fortuna, AT Dec 17 1896
AXOYY T-1 E 02T-16

Alpha L
Rec'd
Dec 18
1896
+ Sent T-4

DEC 17 1896
ARIZ



Mr. R. Weber

Alpha
Via Sentinel

Maricopa Co

Ariz

Fortuna, AT 21 Sep 1900
DX00 T-3 E 3

FORTUNA
SEP 21
1900
ARIZ



ALAMEDA
1130AM
SEP 24
00

Mrs. Walter L. Gibson

Care of Mrs. Augusta Martin

1039 Santa Clara Ave.
3006 Steiner St.

San Francisco
Alameda
Calif

Really getting fat. I
bought all the time that
why there are so few of
us here that were at
ways playing hooky on
some one. You should
see our some looking
the men were making. I
can tell you about them
when I see you. Remember
for me to your mother
and Mark. Love from
Bev & S.

EHRENBERG
FEB 14
P.M.
1910
ARIZ.
POST CARD

Name and Address

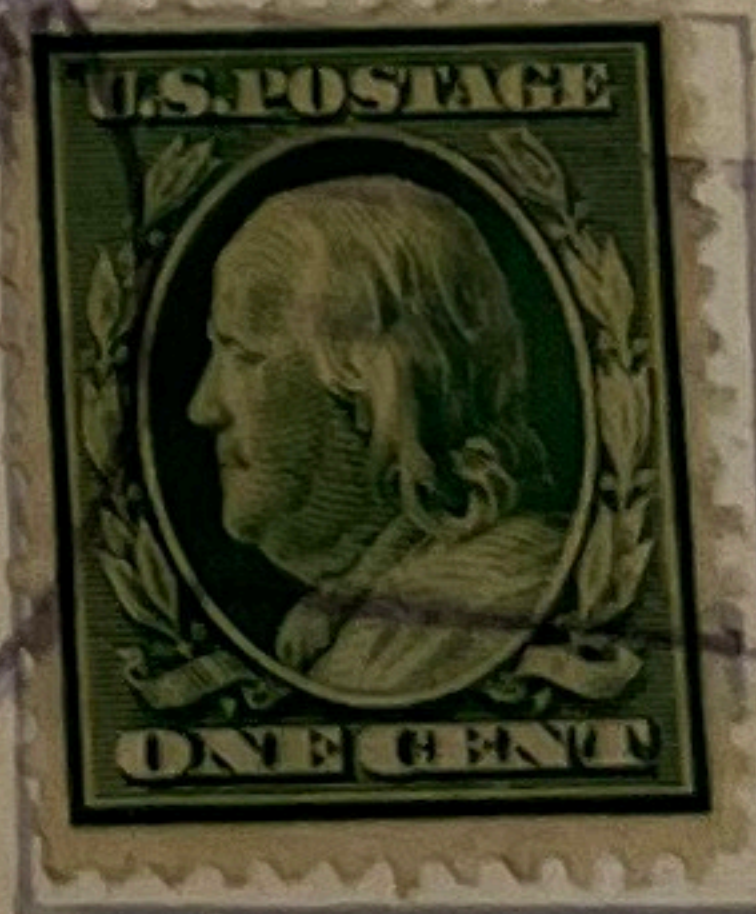

Miss Ruth Cloyd

Yuma.

Ariz.

R. F. D.

Fortuna AT Nov 27 1900
K-2
EXV cut off top

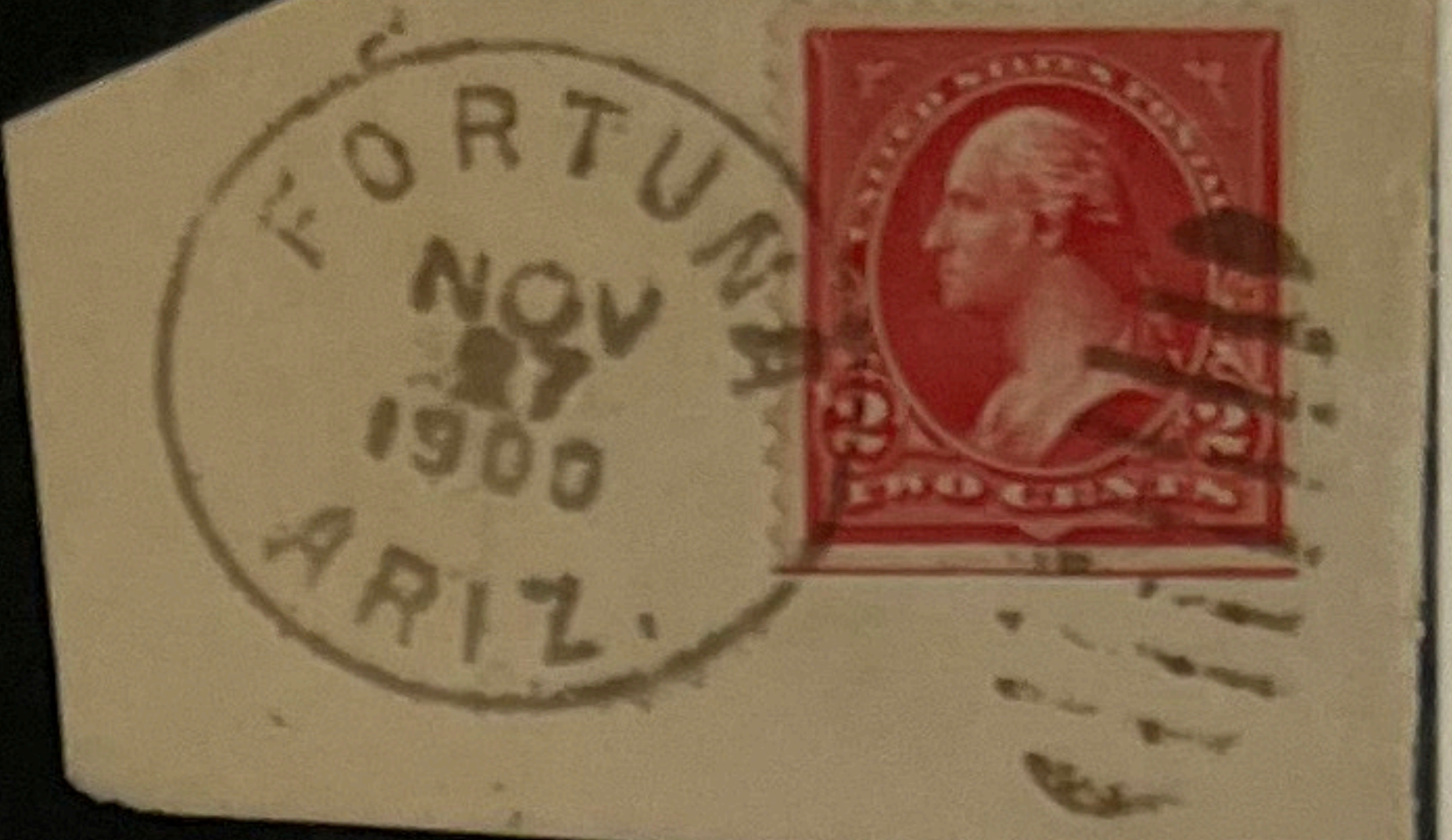

MIS 15 Fortuna, AT., Feb 22 1898
T-1 L (5)

LA FORTUNA
FORTUNA, Yuma Co., ARIZ.

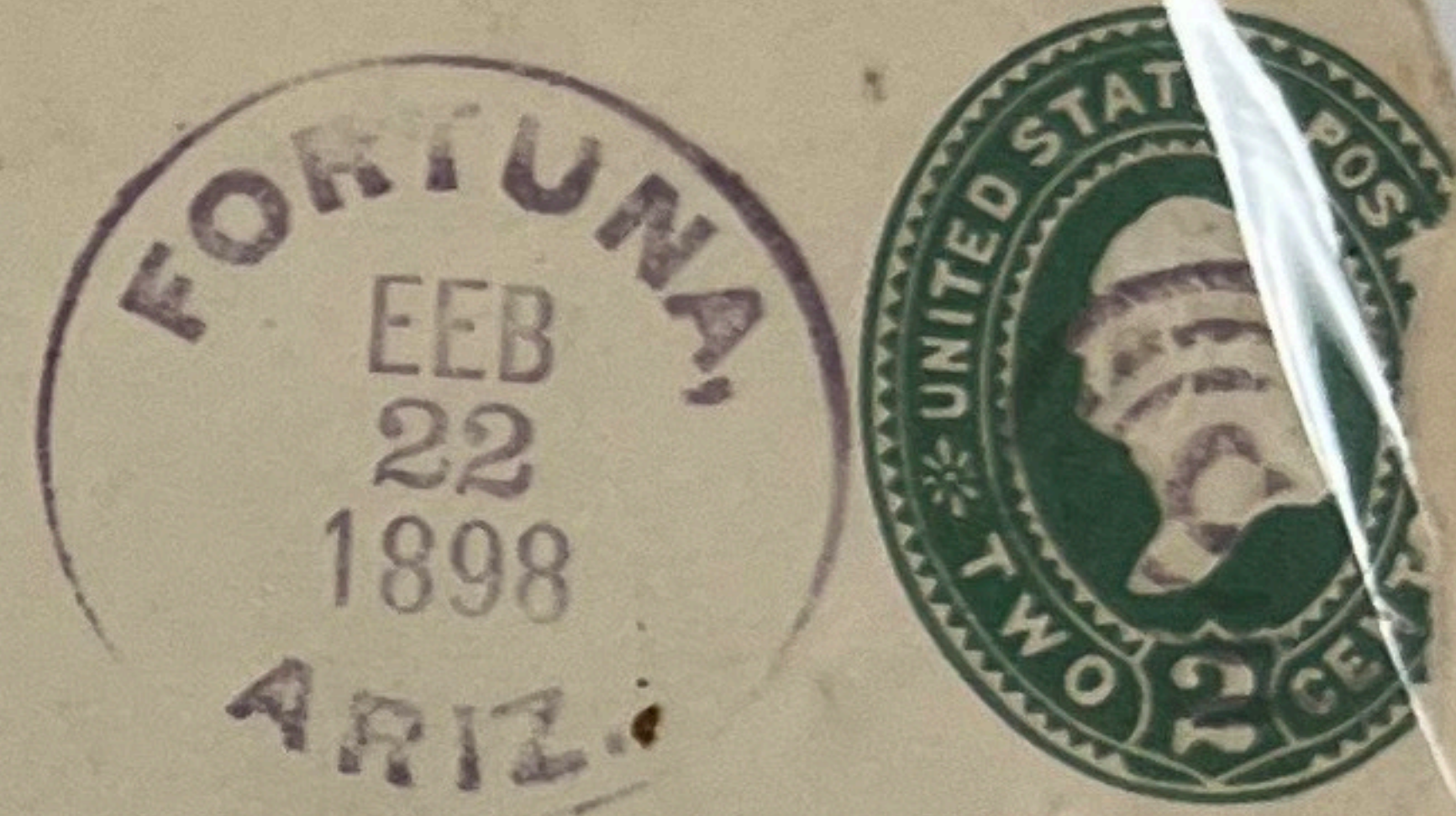

Mrs. W. L. Gibson,
3006 Steiner St.,
San Francisco,
Cal.

Fortuna, Ariz. 15 Jul 98
BBoxo T-2 L 6

LA FORTUNA MINING CO.,
FORTUNA, Yuma Co., ARIZ.

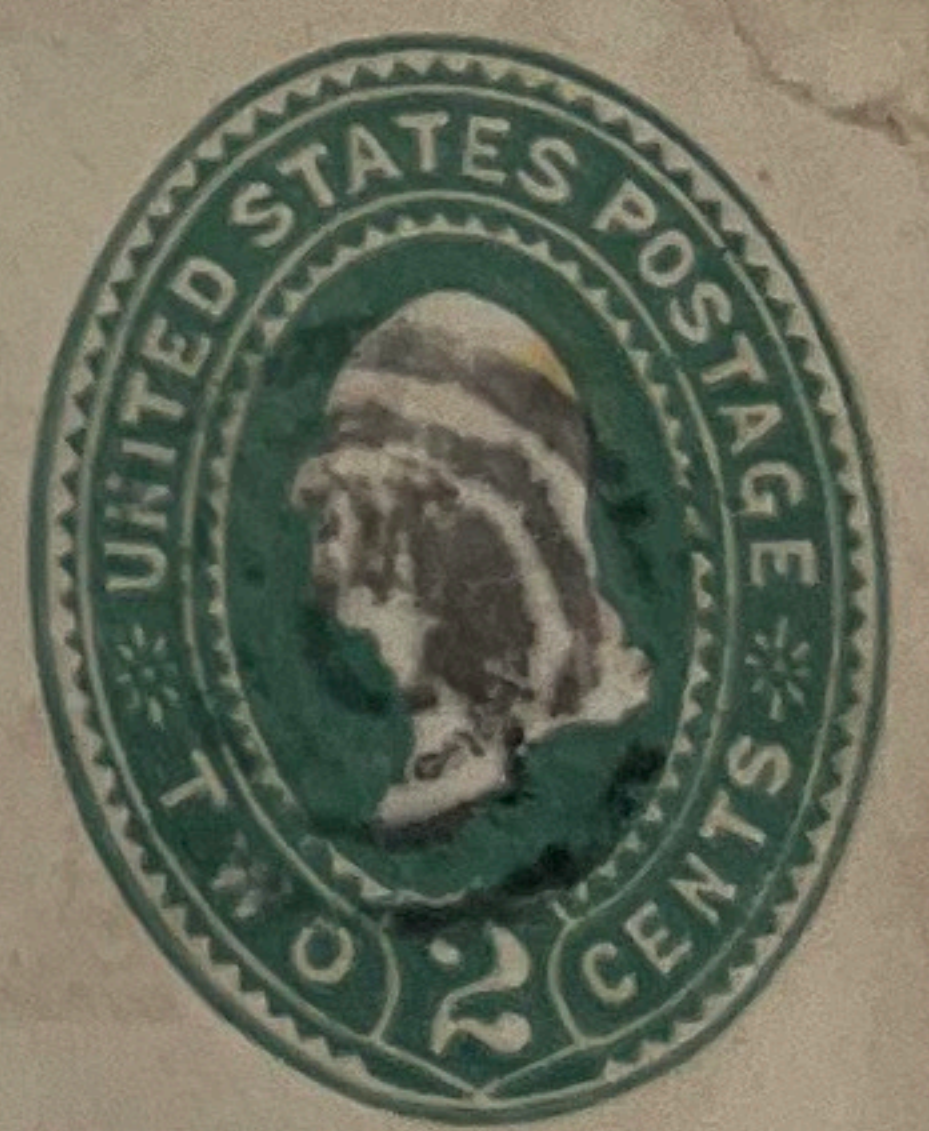
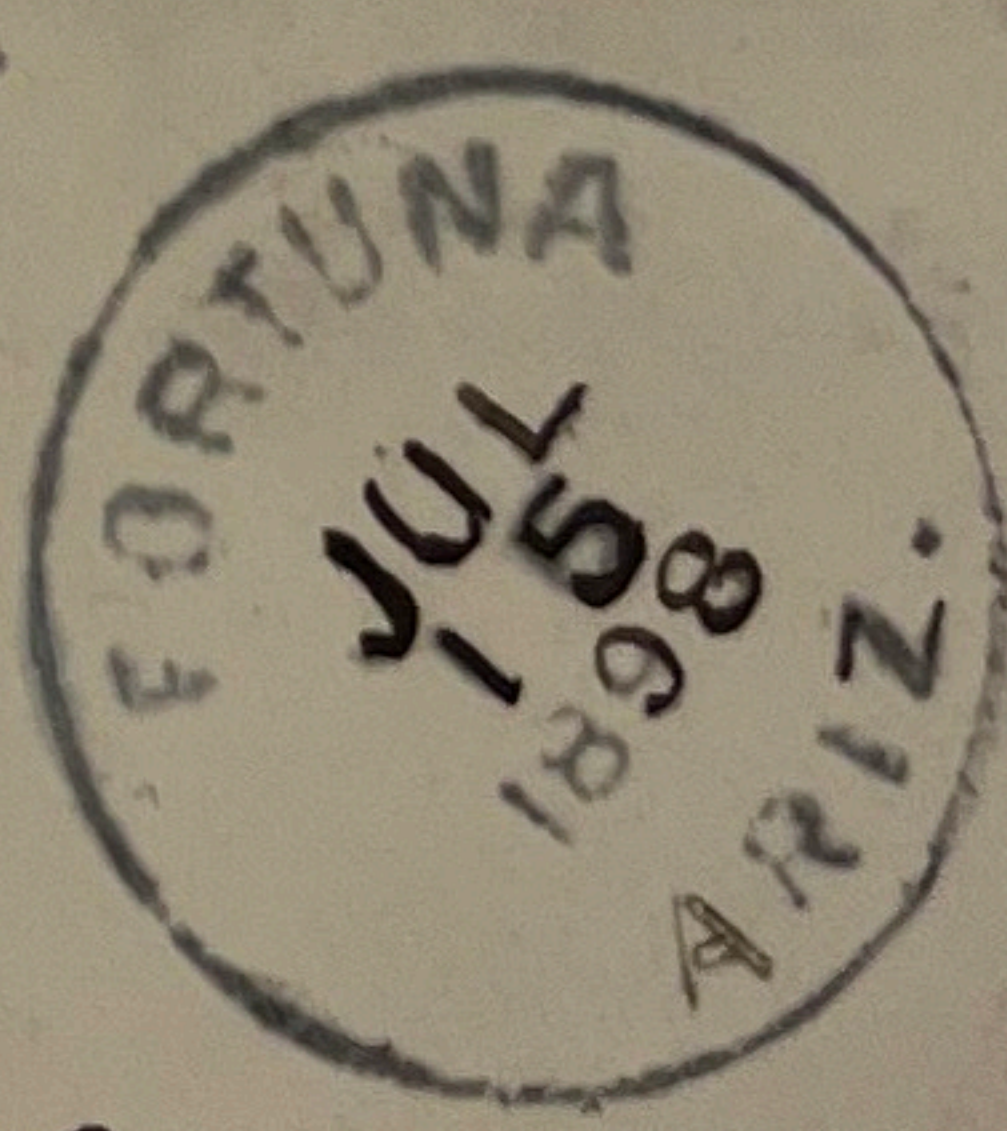

Mrs. W. L. Gibson
3006 Steiner St.,
San Francisco,
Cal.



Fortuna AT Sep 14 '02
EXY H-2 cut 29 6

FORTUNA
SEP 14
1902



Yuma AT 6 Dec 1901

T-22 L

AEO

(5)

NO. TYPE 22. EARLIEST. EX-LONGBELLOW

50

REGISTERED

DEC 6 - 1901

YUMA, ARIZ.

YUMA
DEC 6
7 PM
1901
ARIZ.

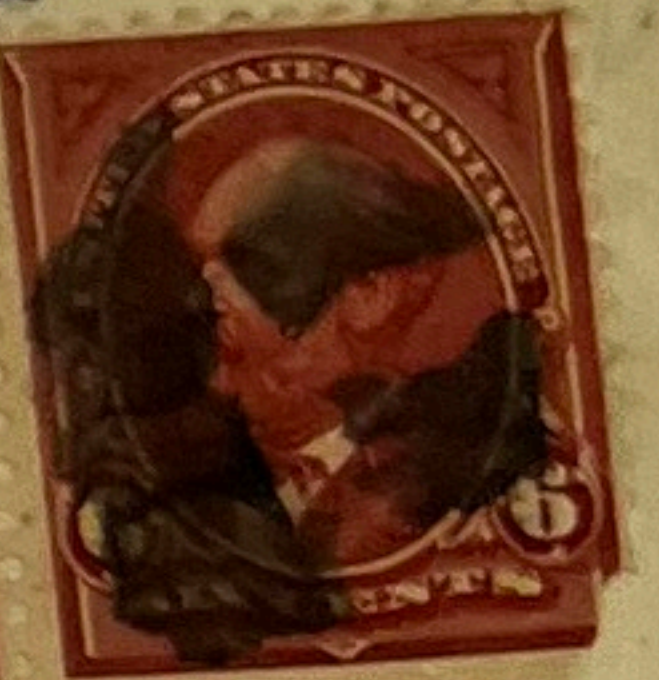

Return to
G. H. Sisson
Van Nuys Hotel
Los Angeles
Calif.

Isaac C. Stoddard, Secretary for
Arizona,
Phoenix,
Arizona.

9799
618

Yuma, AT 6 Nov 1895
IX T 14 L Reg 65

Yuma, Arizona
U. S. A.

REGISTERED
NOV 6 1895
ARIZ.

UNITED STATES OF AMERICA
NEW YORK, N. Y.
No. 5860
EXCHANGE



103
104

Westerling 39

Mr. Karl Riise,
Copenhagen,
Denmark.

Vicksburg, AT 25 Nov 1910
FX Yuma T-2 65

Ret in 5 days
Vicksburg

29 3 03

Registered.
#179

VICKSBURG
NOV 25 1910
A.M.
ARIZ.



Prescott Nat'l Bank
Prescott
Ariz.

Harrisburg AT 18 Jul 1901
AXZ T-2 L 6
Harrisburg T-4 6
Yuma T-21 4

Return in 10 days to
P.O. Bussey Harrisburg

1000
70.00
75.00
155.00

No. 178

T.V.
V.S.
CHECK

VICKSBURG
JUL 18 1901
ARIZ.



Hon. A. Frank Probate Jrs.
Yuma
Ariz

Yuma AT Oct 24 '05
28 1/2 mm - 29
ABEX K-24? K-23

Sentinel Oct 24 '05
BS 28 mm K-58
Early

AGUA CALIENTE
BS Oct 25 '05
K-49

YUMA
OCT
24
3 PM
1905

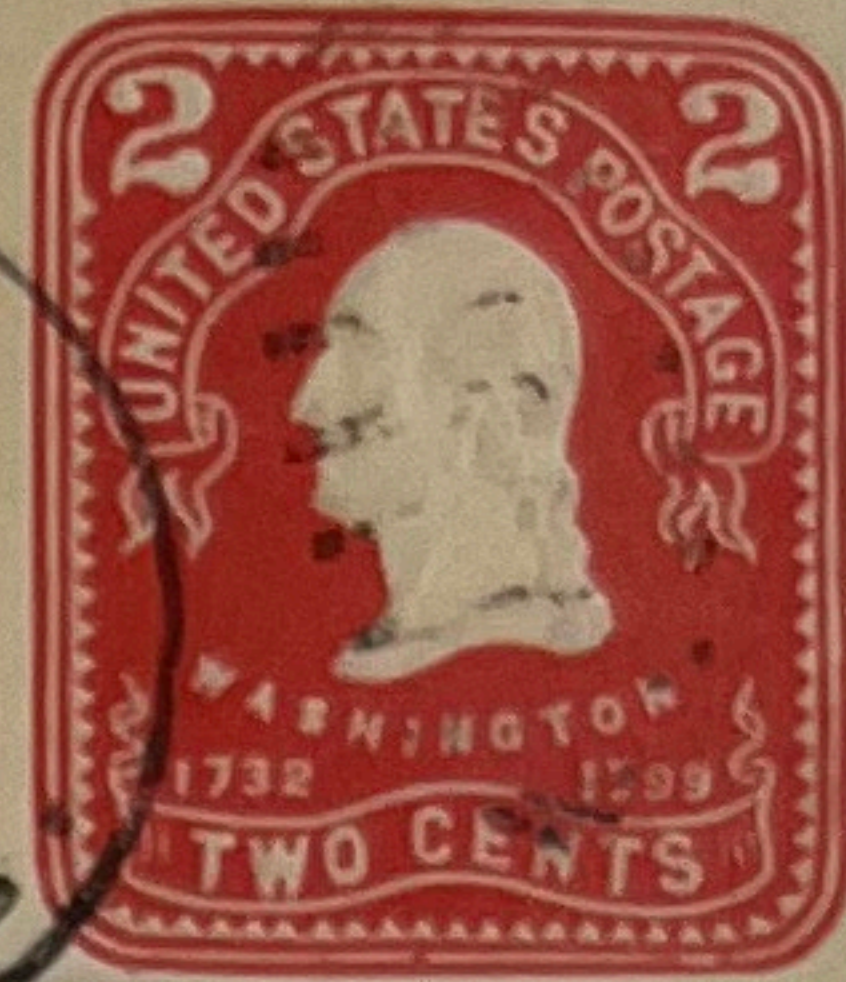

Mr. John B. Modest,
Agua Caliente,
Pinal County,
via Sentinel Arizona

(Mr Van Aram)

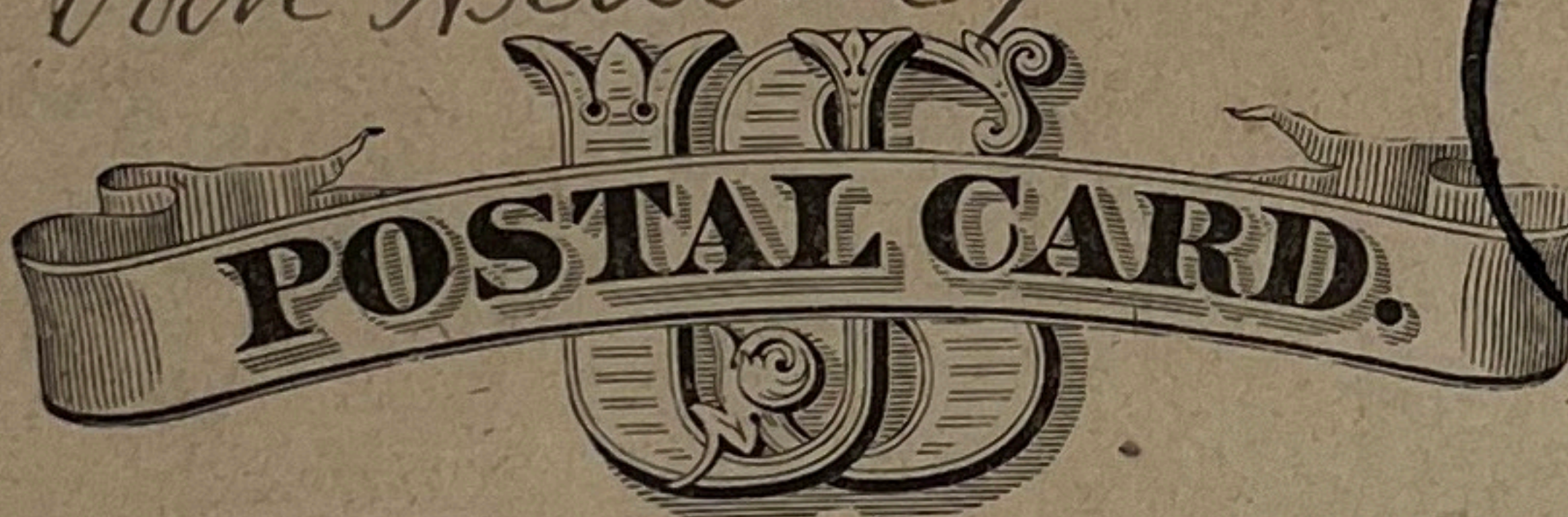

YUMA
DEC
14
7 PM
ARIZ



NOTHING BUT THE ADDRESS CAN BE PLACED ON THIS SIDE

Hon. Secretary Van Aram,
Prescott, A. T.

YUMA,
DEC
15
1883
ARIZONA.

Yuma AT 1/3/99
DiKe 20
AZY

YUMA
APR
3
1899
ARIZ



Miss Susan E. Smith
Passaic College
Poughkeepsie,
New York.

YUMA AT Nov 25 '04
T-23 Backstamp Riverside Ca
ACZ Di Ke 18 23 2

Yuma Ariz.

YUMA
NOV
25
1 PM
1904
ARIZ.



*A. J. Twogood Esqr
Riverside
Calif.*

300

YUMA AT, Jan 13 1871

C70Y

K-6

3

YUMA
JAN
13
ARIZ.



*Miss Lillie Guild
Paw Paw
Way Buren Co
Michigan*

X Border YUMA

K-4 June 19, 1875

AE Tucson 5 later

YUMA
JUN
19
ARIZ.

REC'D

ADVERTISED



Don
Agustin Chona
Francisco Cavanaugh
Quete Sonora

TUCSON
MAY
1875

YUMA, AT, Jan 10
exo xx T-9 1886

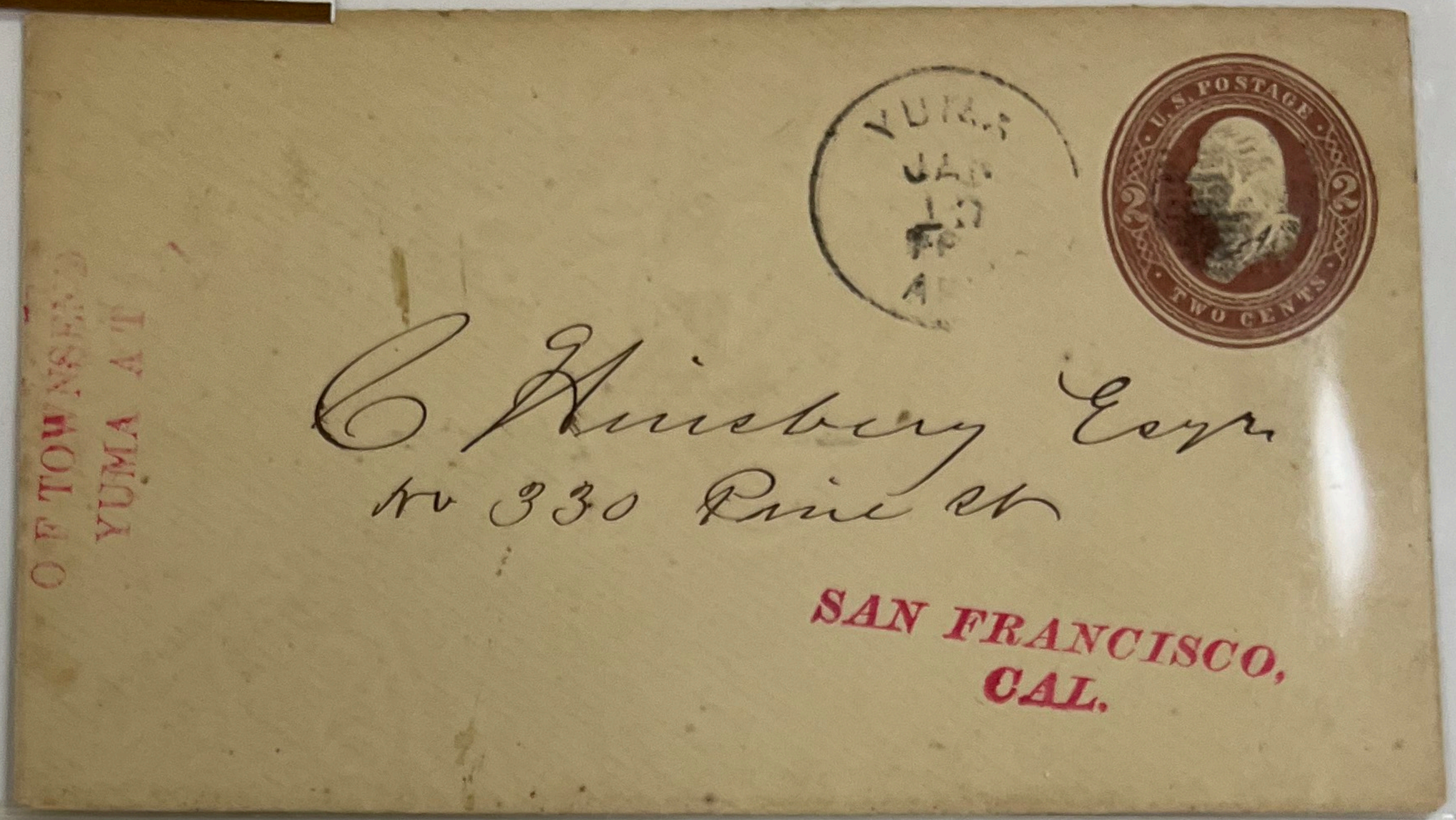

OFTOWNSEND
YUMA AT

C. Hinshberg Esq
No 330 Pine St

SAN FRANCISCO,
CAL.

YUMA, AT Dec 29, 1894
AGxo K-16A 5

Return to Sam King
if not called for Yuma
via 10 ways R.V.

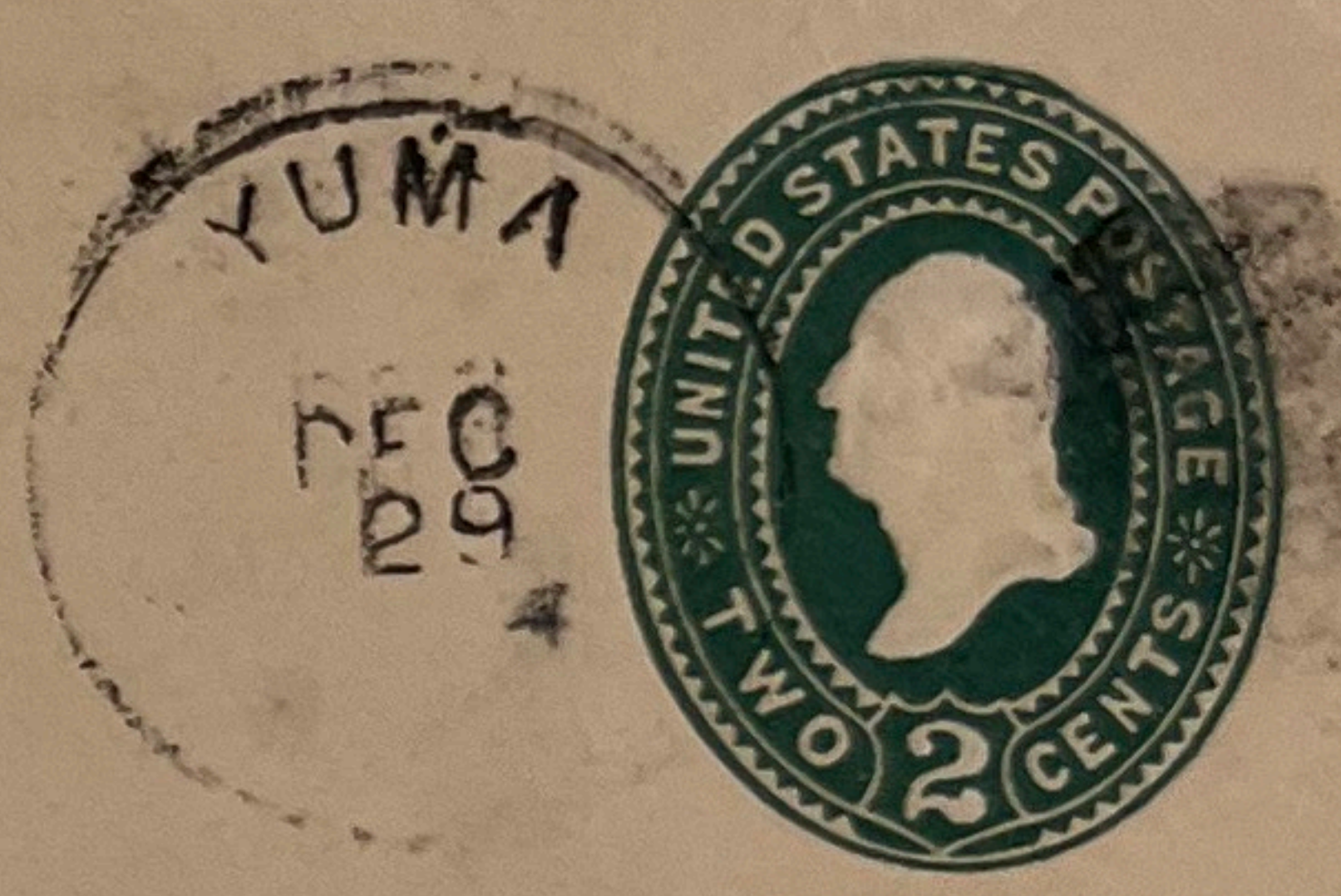

ADOLPH HROMADA,

STEAM CANDY FACTORY,

SAN FRANCISCO,

222 & 224 Battery and 315 & 317 Sacramento Sts.

CAL.

Yuma, AT. 2/25/1906
T-23
AH BS Agua caliente 2

ALTHEE MODESTI,
YUMA, ARIZ.



Mr. John B. Modesti,
Agua Caliente,
Maricopa Co.,
Arizona

Via Special

YUMA, AT. 18 APR '92
T-9L
3x

POSTAL CARD ONE CENT.

United States America

THIS SIDE IS FOR ADDRESS ONLY.



Frl. Emma Neumann



Nieder - Ohe
G Mainz Hessen Germany

YUMA, AT REC'D
AF 24 Dec 1910
T-21BL (5)

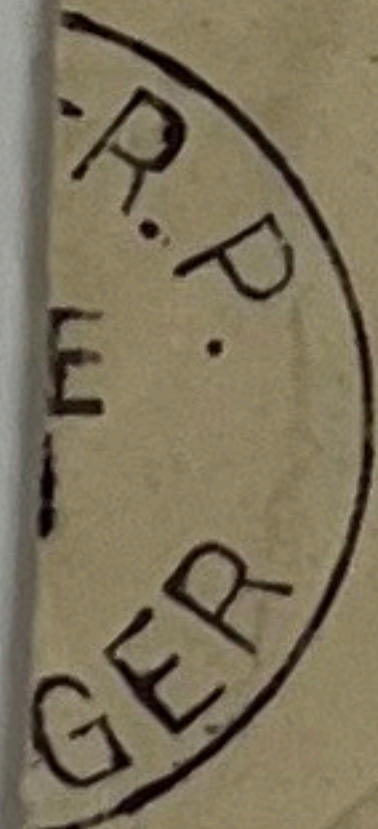
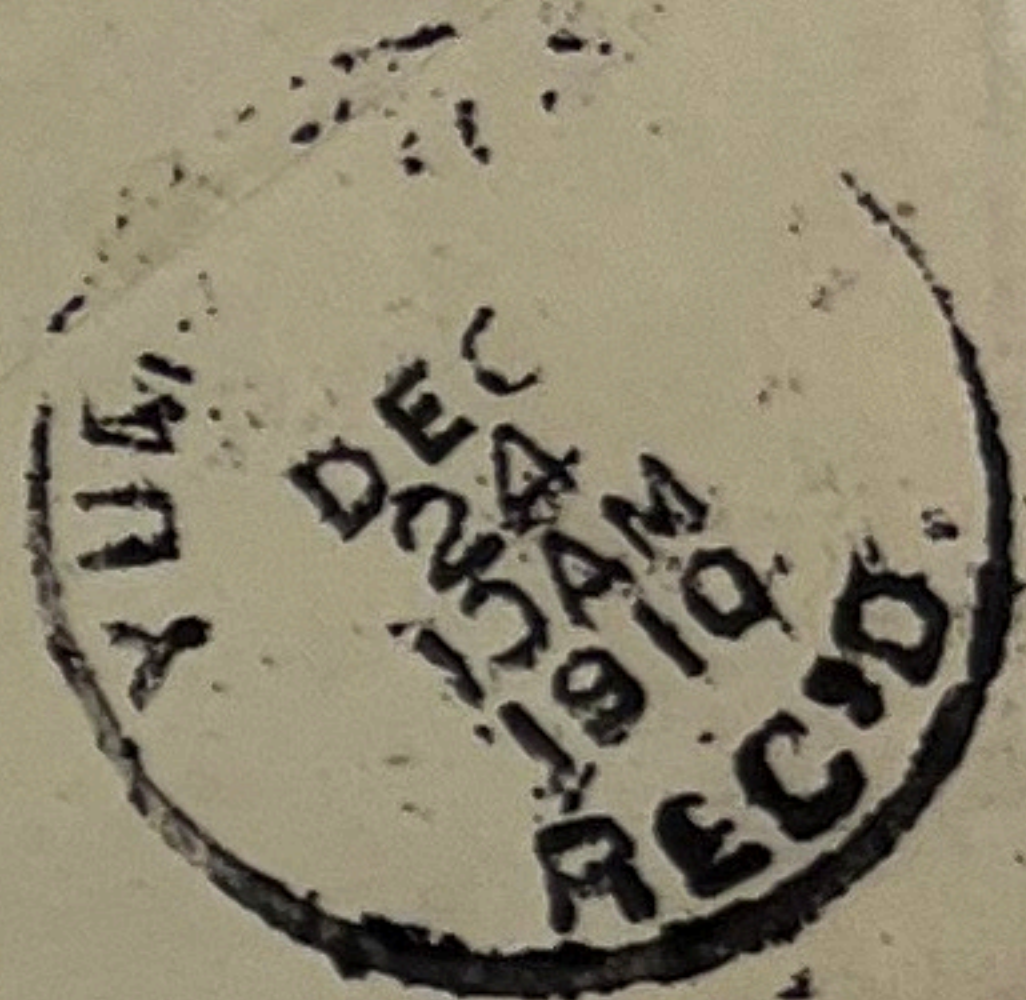

Yuma AT OCT 30 1907
AE T-21A Rec'd 5

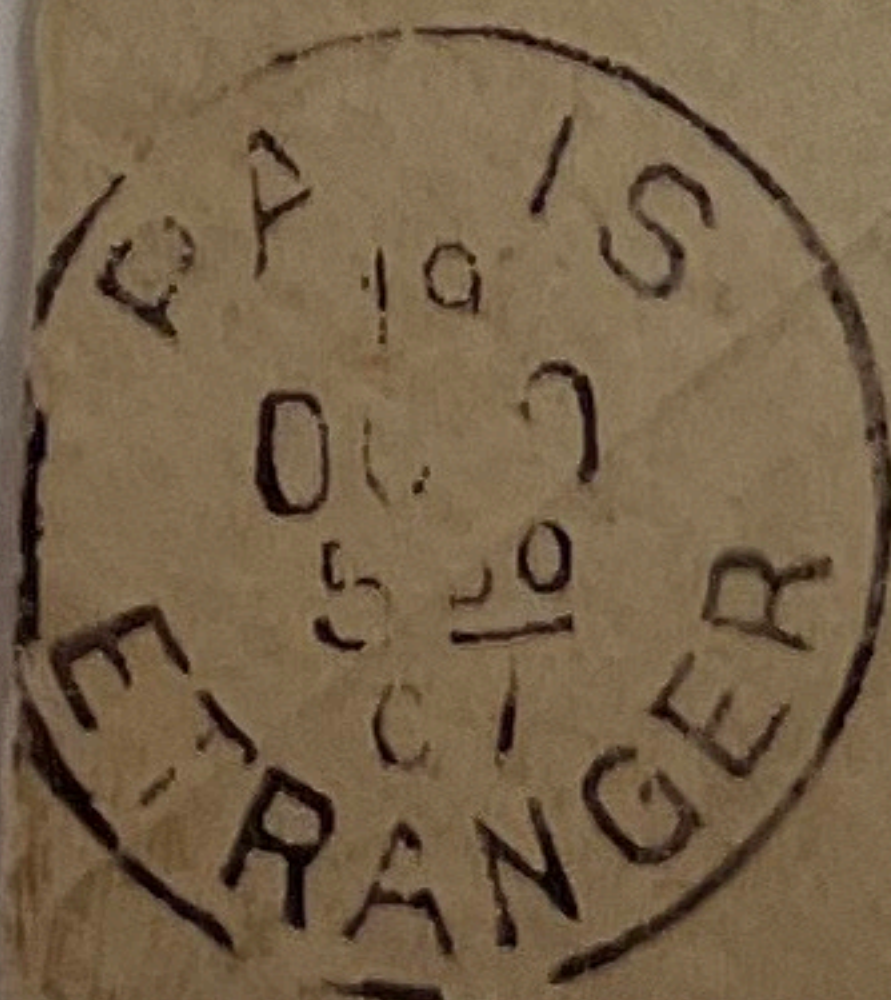
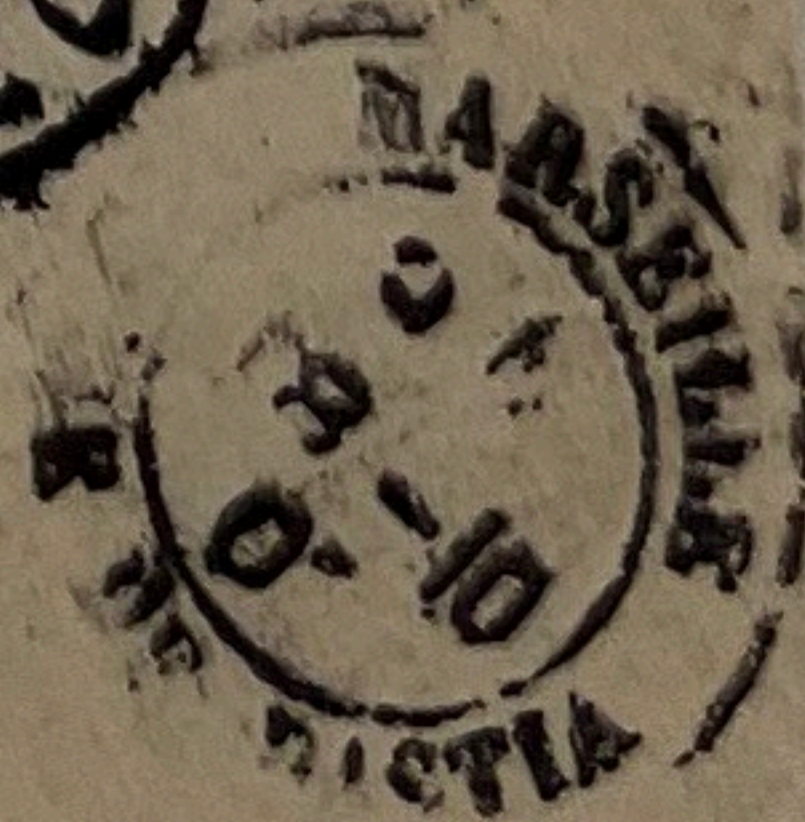
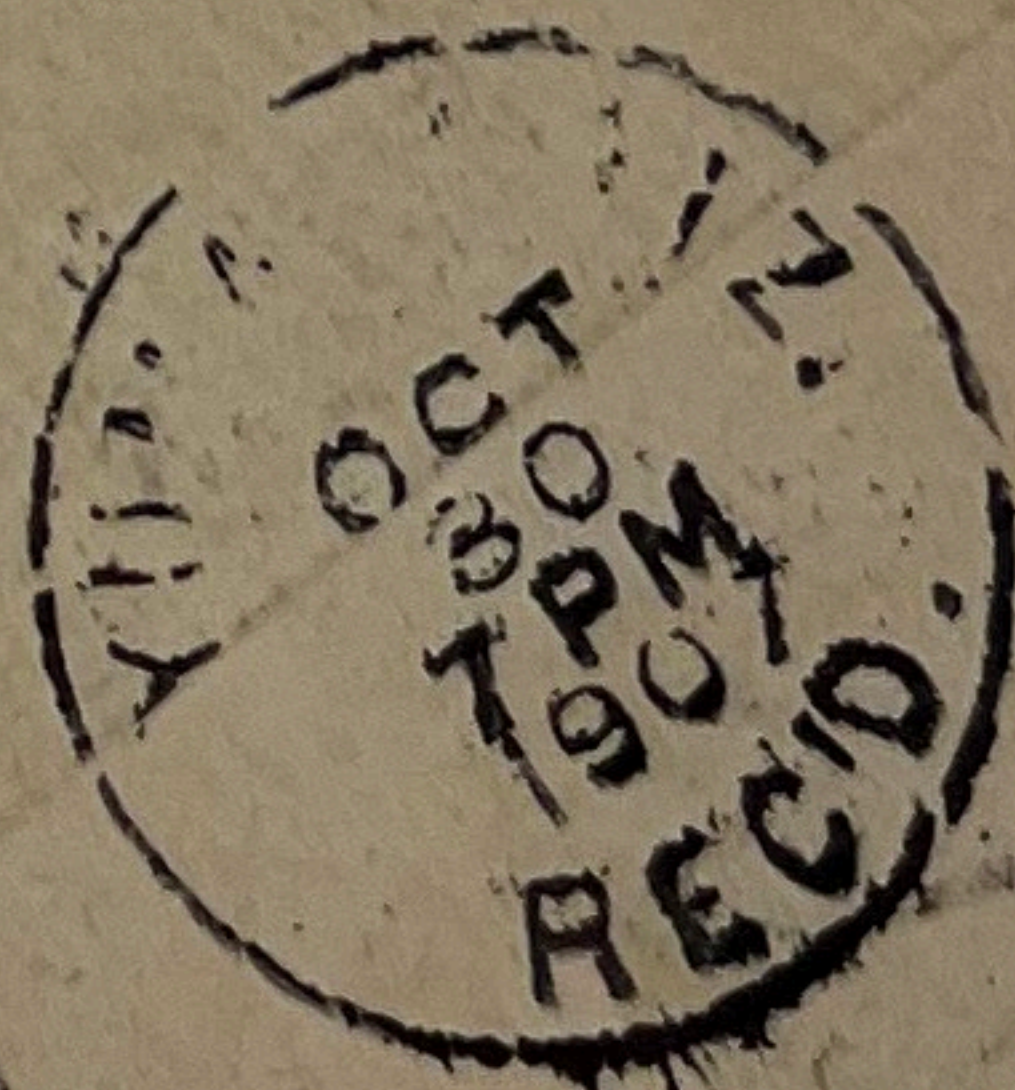

?Yuma AT 12/17/06
Ty 23 date 17
EZX Ty 22 sing 2



Literature Department
A. D. M. U.
P.O. Box 41
Boston, Mass.

YUMA AT Feb 25
K-6 1873 43
AEKX July 25 N 78

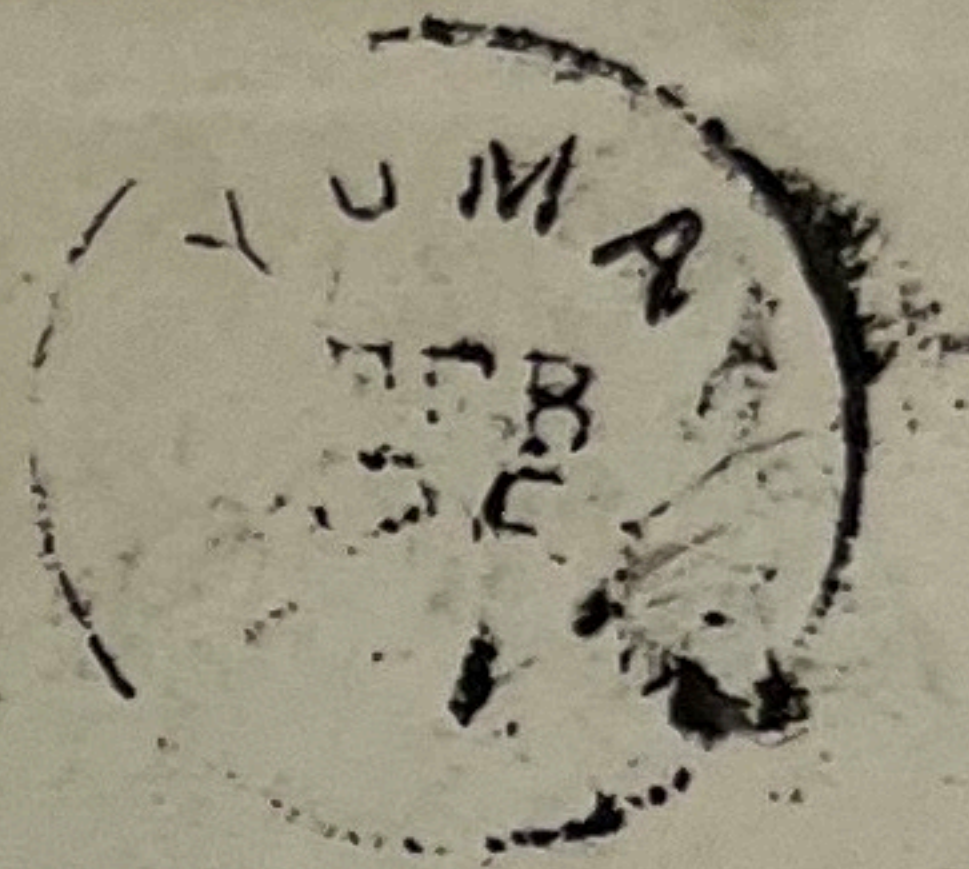

Miss Lily A. Guild
Law Law
Vay Buren Co
Michigan

YUMA AT MAR 3, 1898
K-18
War Dept Whipple
Barrecks - Penalty 3
AEYO

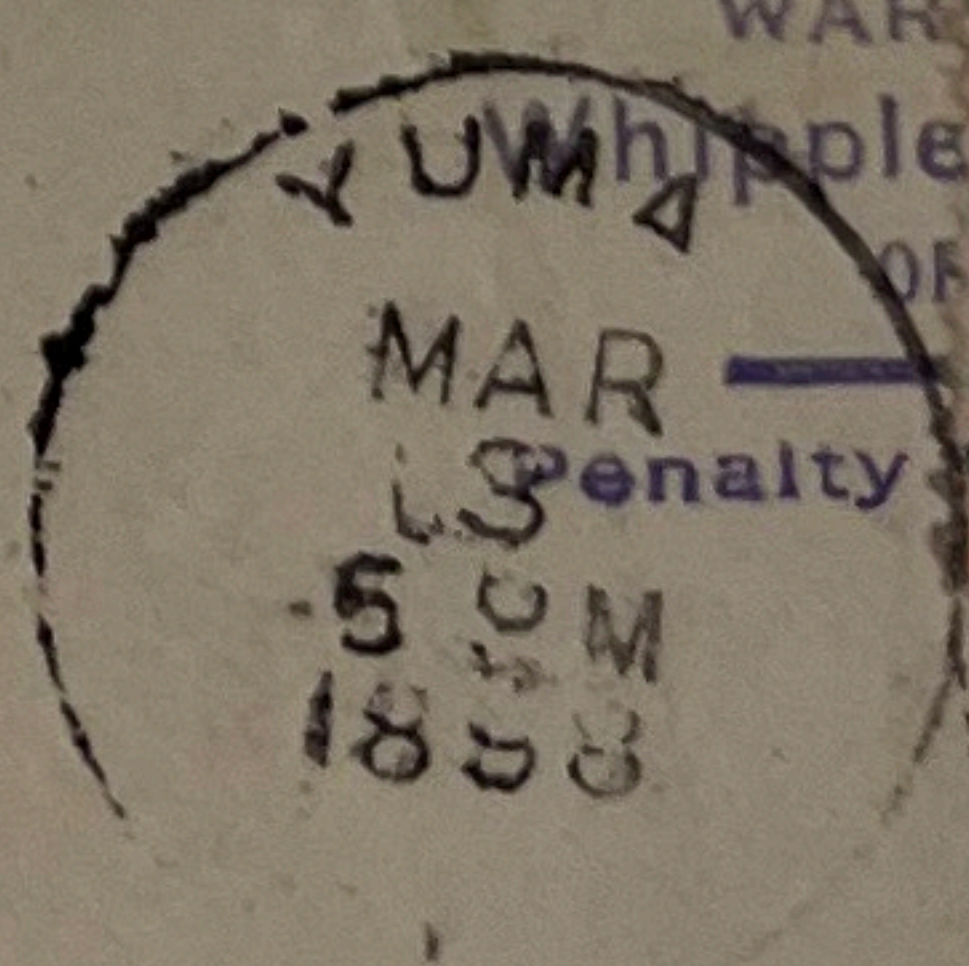

Ariz.
\$300.

ward A. Stettinworth
Whipple Barracks
Arizona

Yuma, AT 17 Aug 1892
T-14E
6E 5

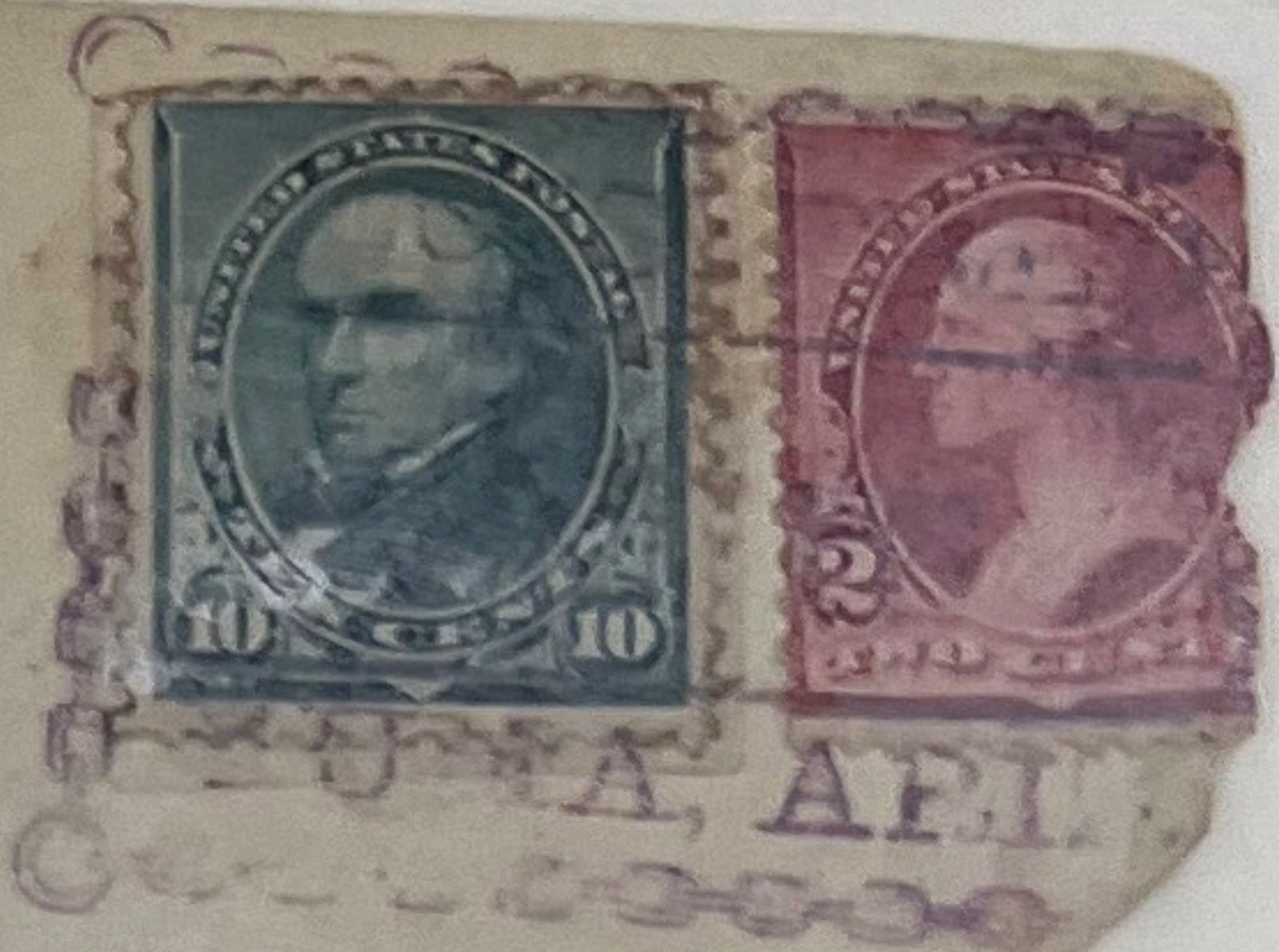

M. C. Allen

Daniel Murphy
Agua Caliente
Arizona

LEO. M. KNIGHT,
ATTORNEY-AT-LAW.
YUMA, . . . A. T.

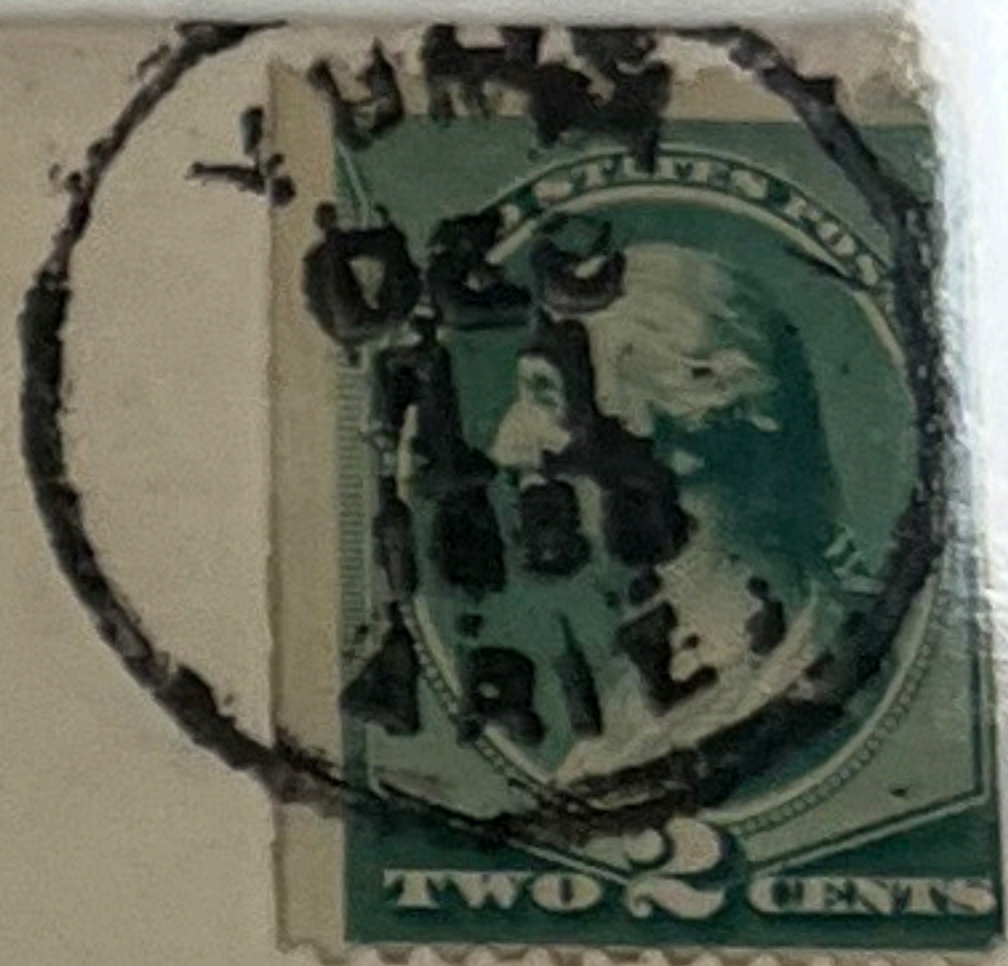

Hon A. D. Duff
U S Land Register
Pueblon
A. T.



Mr. R. T. Burr
Crystalval.
Ariz

Yuma, AT 14 Dec 1891
EX T-13 L (4)

If not delivered within 10 days, to be returned to
A. Blaise Yuma A.T.

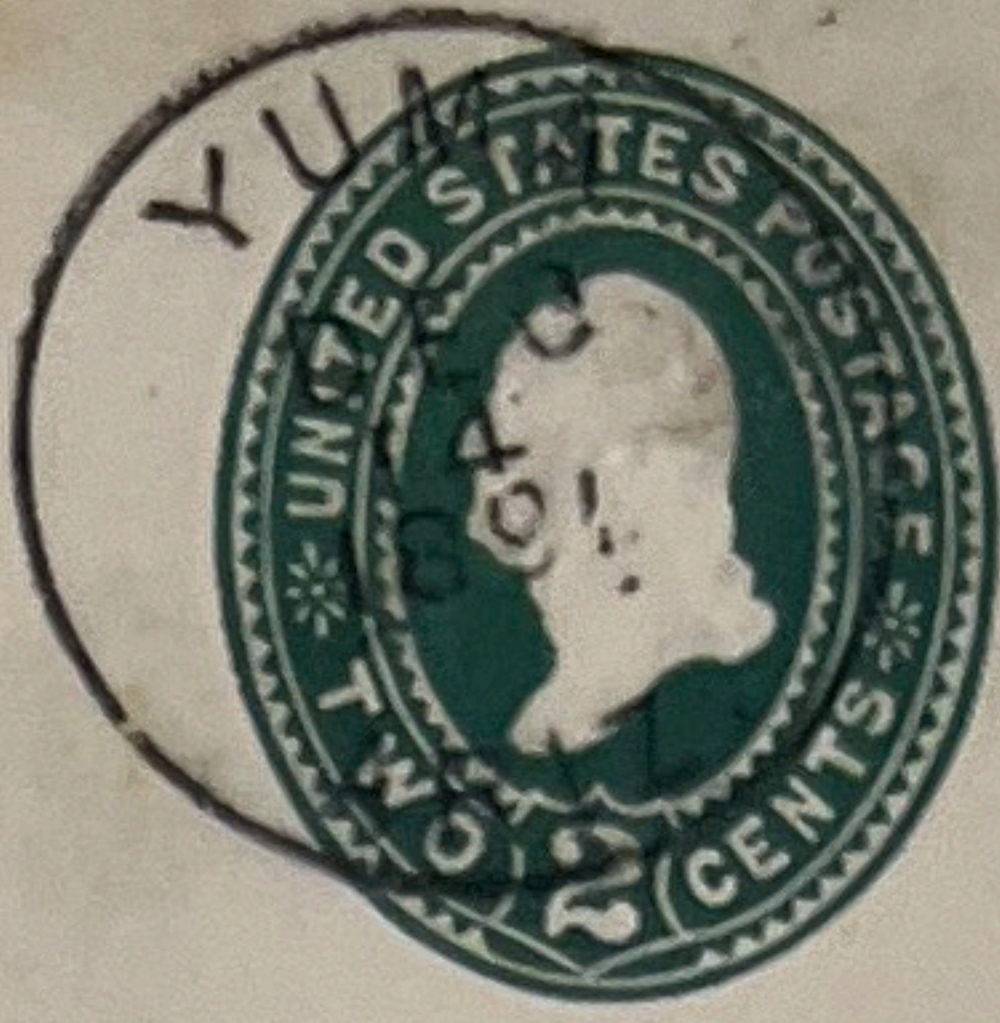

H. W. Weineke
Pat Collector San Diego
County. San Diego Cal

Yuma AT Apr 4 1892
E T-8 @ letter

J. C. Waddell
Prescott
A. T.

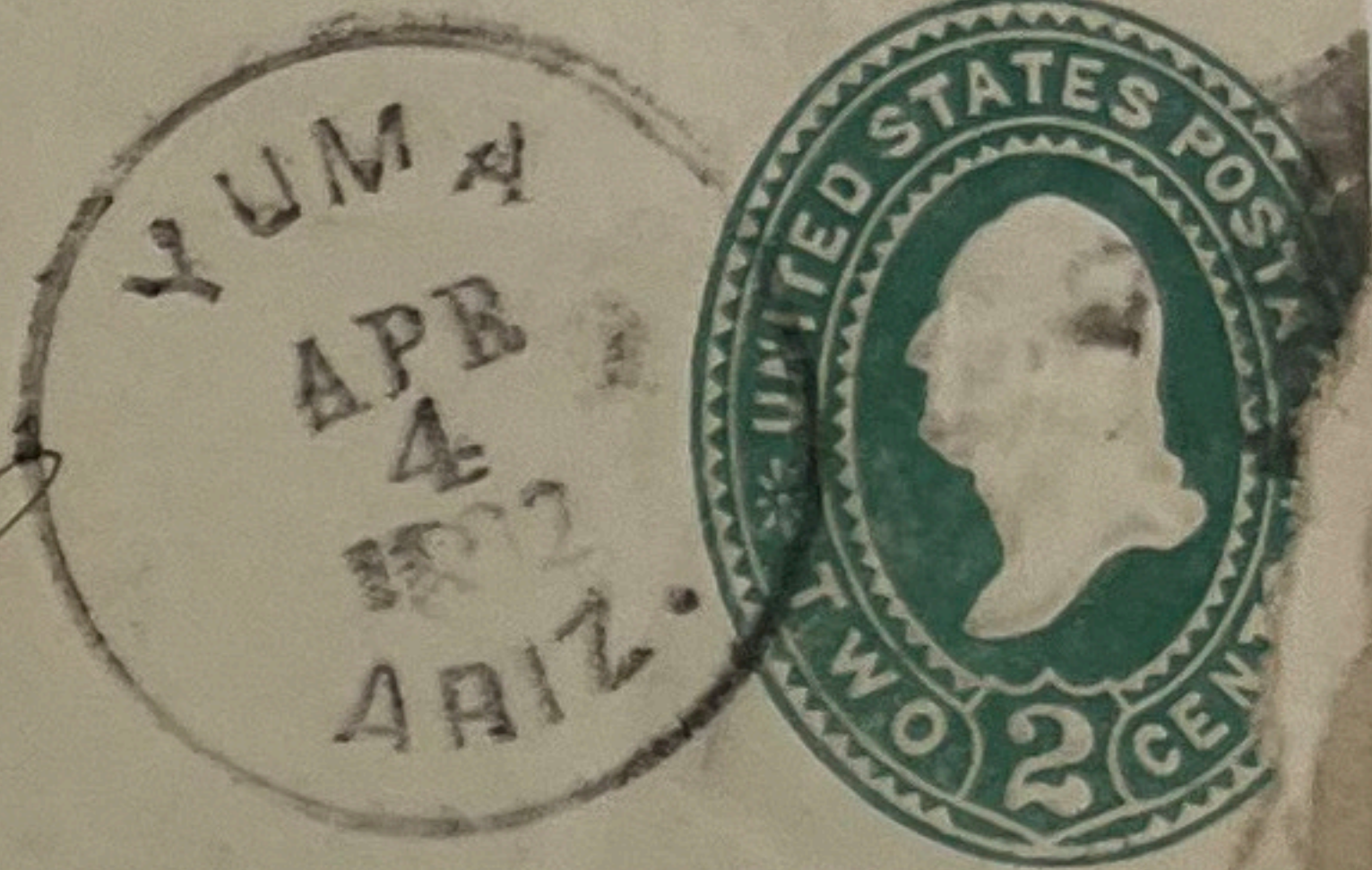

YUMA AT. Apr 4 1896
AO K-17 (3)

DISTRICT ATTORNEY,
Yuma County, Arizona.

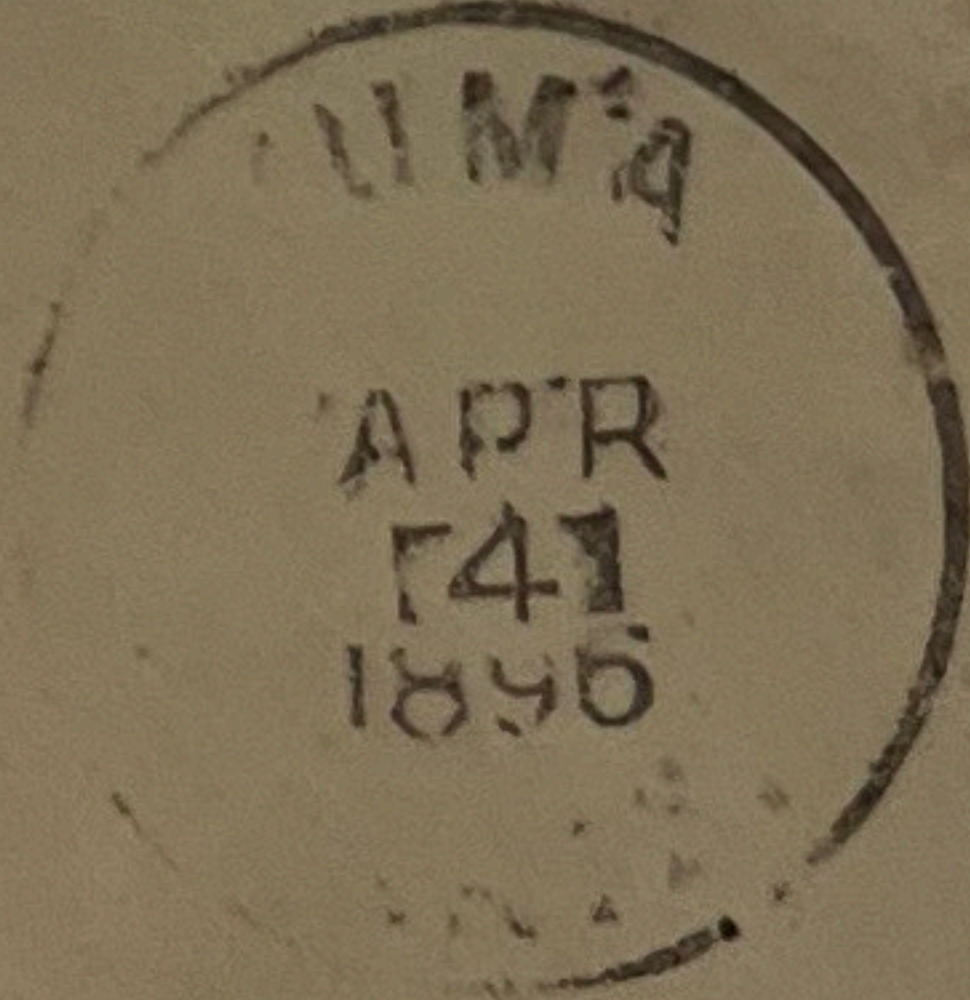

Champion Card Co
Unionvale
Ohio.

Ariz Terr.

YUMA AT Mar 6
K - 6 1873+3
HKM July 25 - N 76

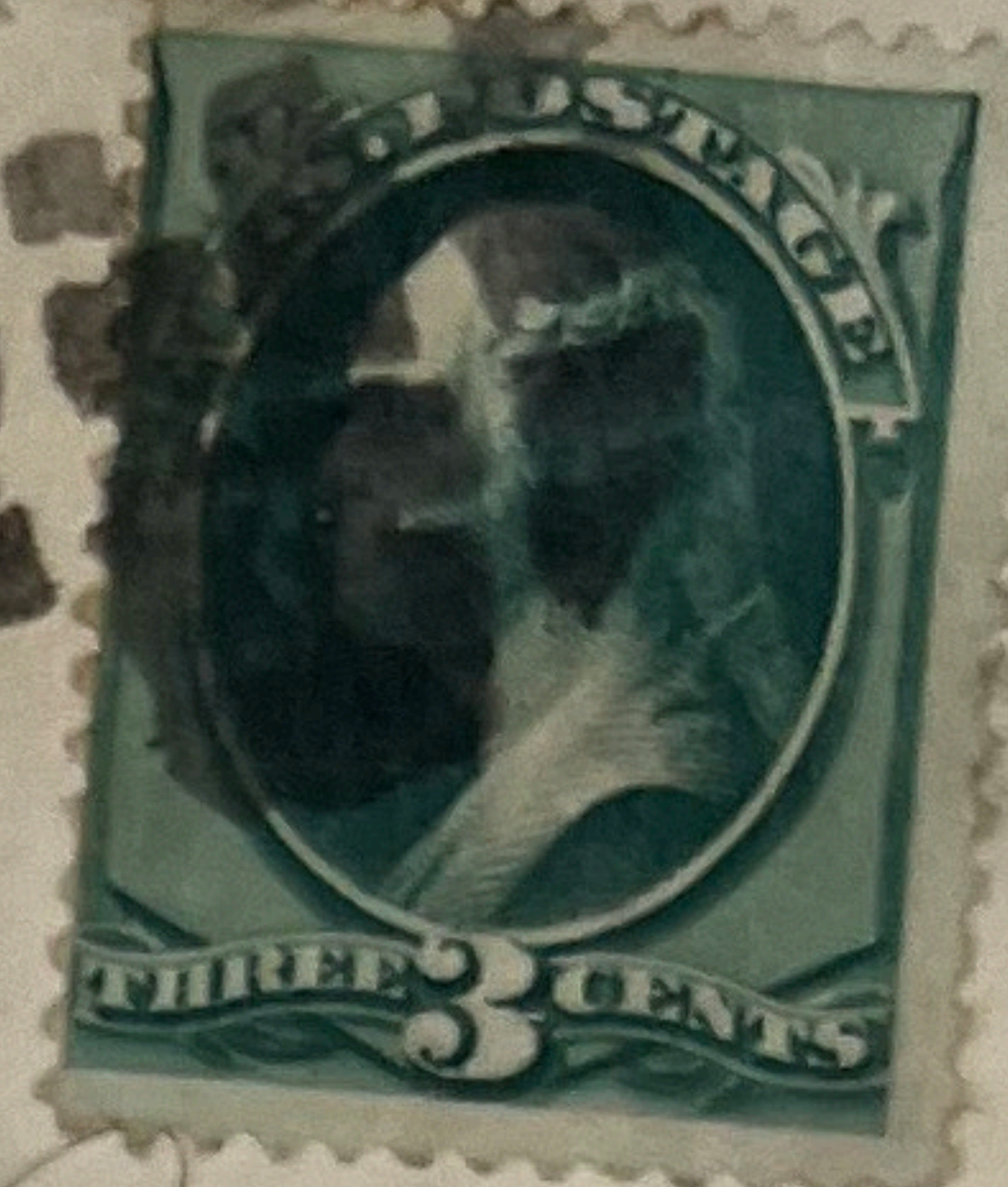
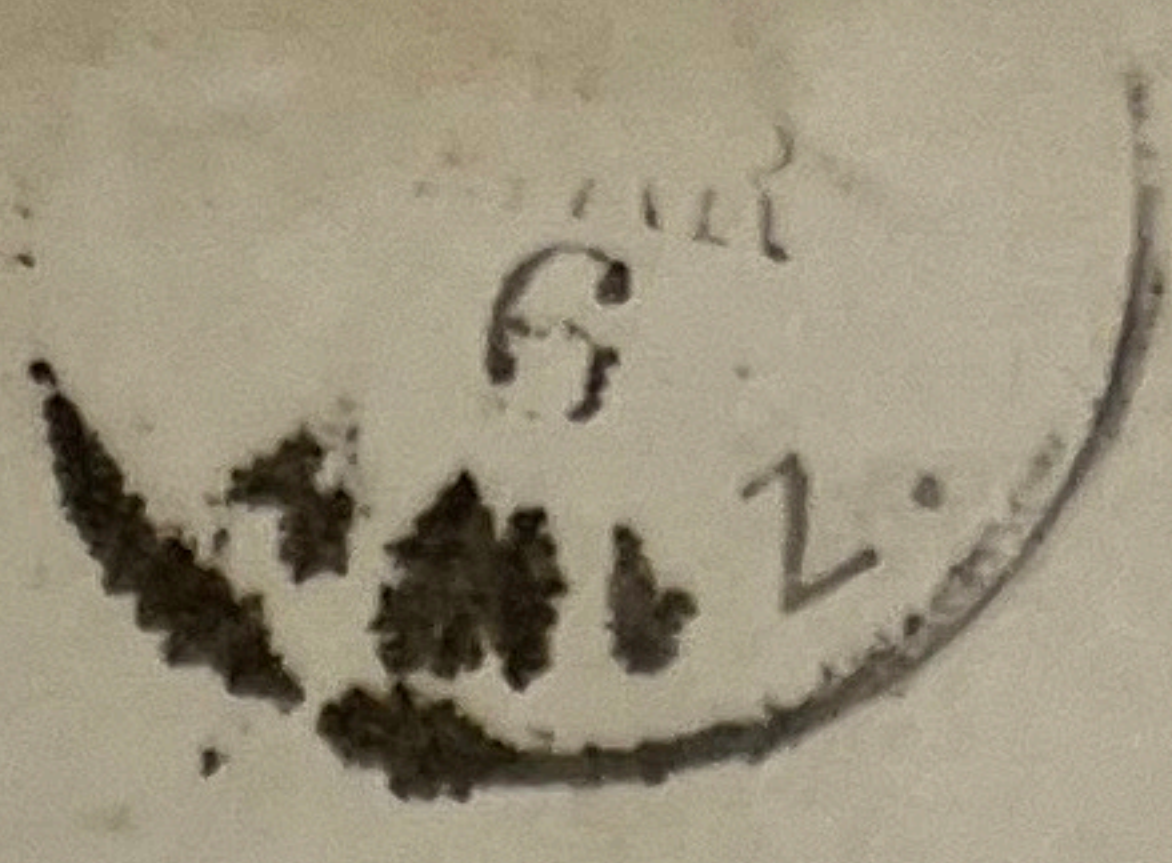

Miss Lillie G. Gayild
Law Law
Van Buren Co
Michigan

YUMA, AT Aug 2 '95
K-17
AF-xo Spanish Letters

YUMA, Arizona,
not delivered within 10 days.

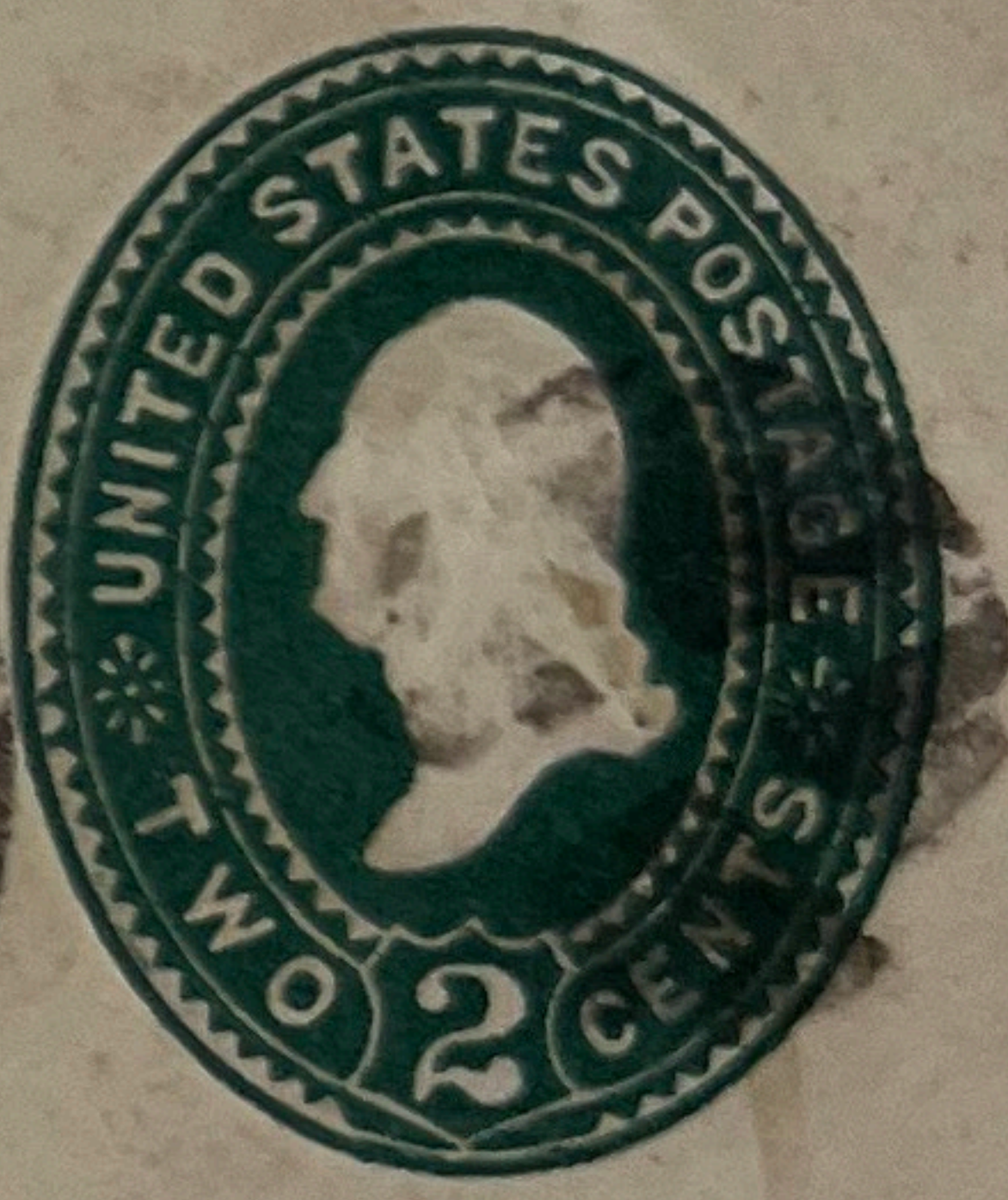

Althee Modeste
% Hotel Martin
University Place and 9th St.
New-York City
N. Y.

After 5 days, return to
FIRST NATIONAL BANK OF YUMA,
YUMA, ARIZ.

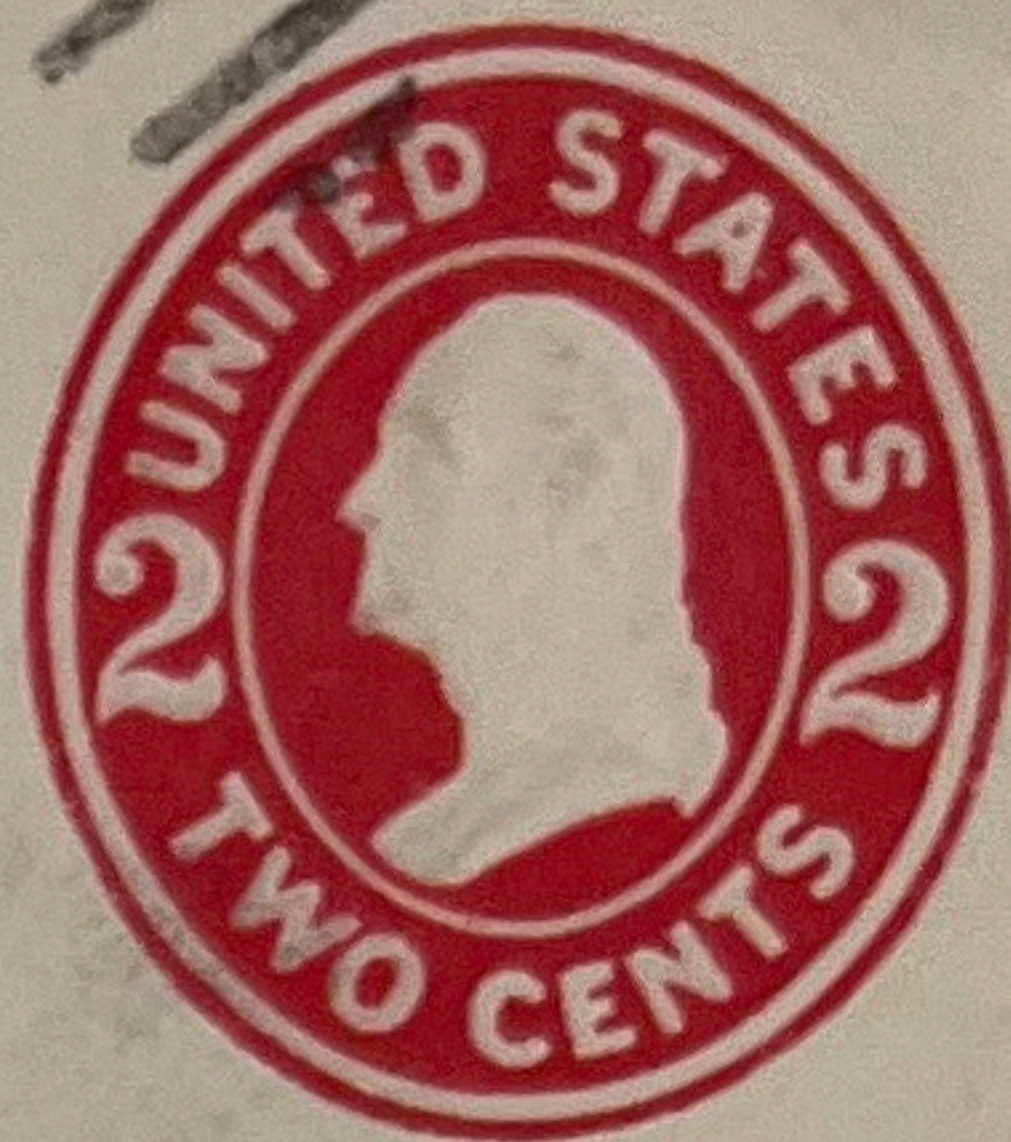
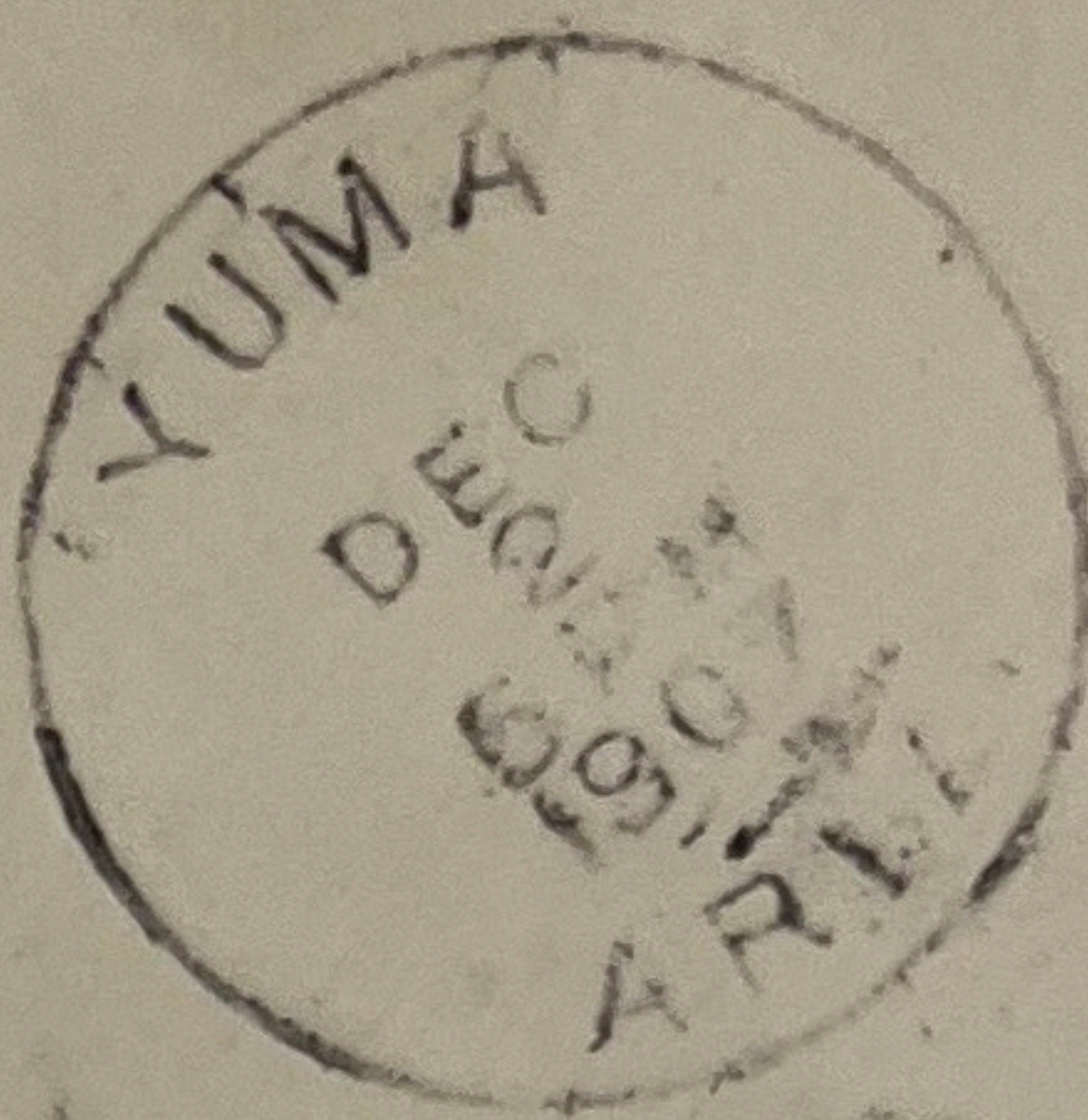

T/30..CMS.

Russo-Chinese Bank.

China.

Yuma, Arizona Territory to Hong Kong 1907
underpaid 3cts for 5cts UPU rate.
T/30/cms

Meyer type 23. L. Yuma Co 1866-1869/1873 - OP

KL (5)

Ex..

RETURN IN ⁵ DAYS TO
The Morning Star Gold and Silver Mining Co.,
YUMA, ARIZONA.

Yuma, AT 21 Jan 1896

T-16 L
@ Letter

AZE

(5)

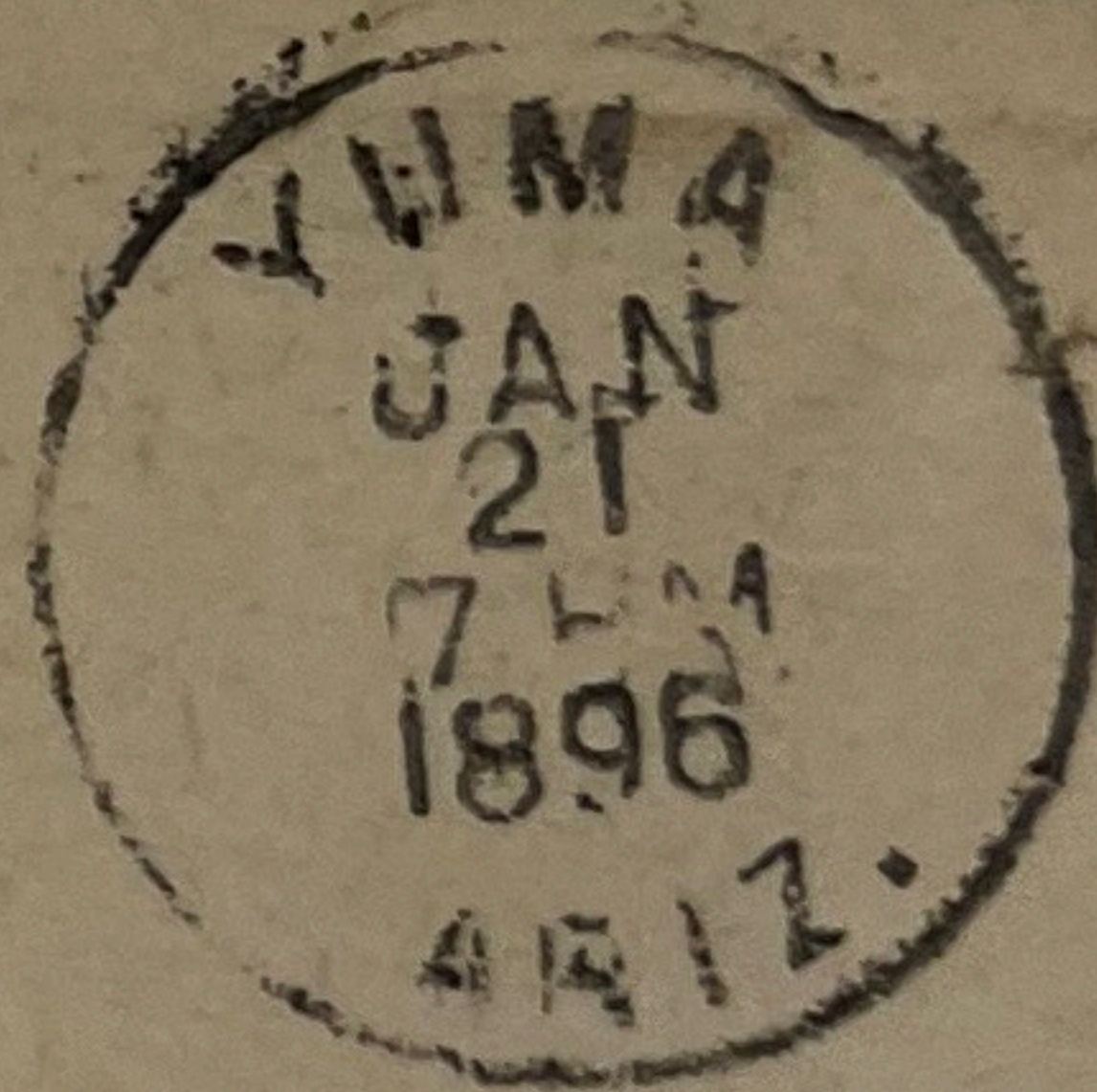

J. O. Kellogg Esq
Atchison

720 N. 5th St

Kan