

70

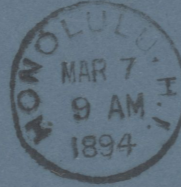

A. W. DUNNING,

LOS ANGELES,

P. O. DRAWER 962.

CALIFORNIA.

33



J. F. Bingham U.S.N.
U.S. Steamer "Saranac"
San Francisco
Paymaster Paulding U.S.N. Cal. U.S.A.

72



C. S. Crocker & Co
216 Bush St
San Francisco
Calz

59



Miss Lattie Palmer
Valley
Solano Co.
California
U.S.A.

5X8
74

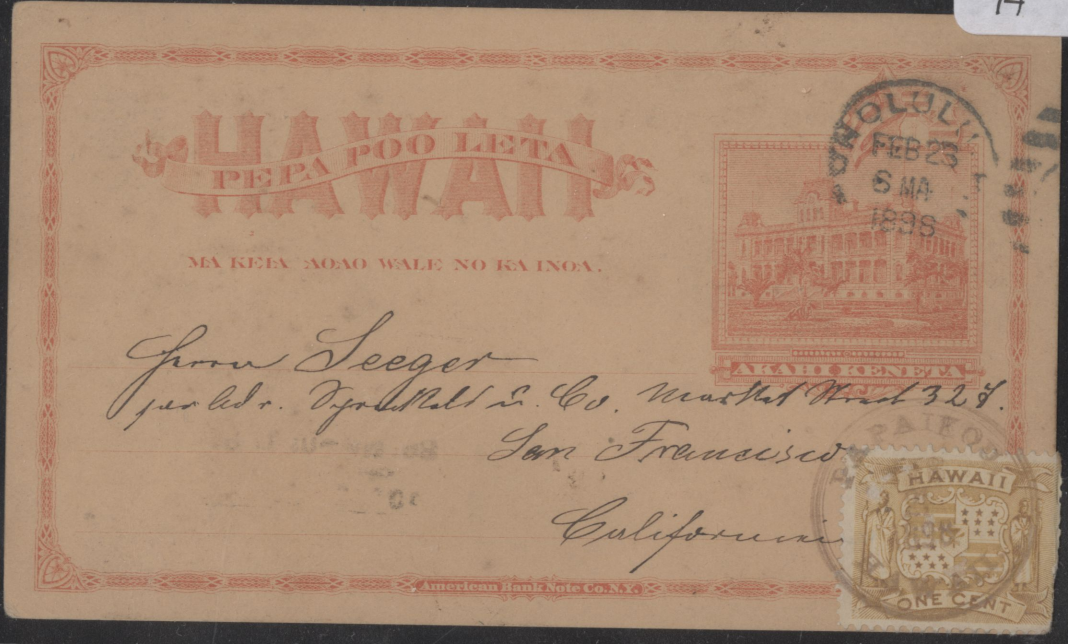

From Seeger
 per order of J. & W. Hall & Co. Market Street 328.
 San Francisco
 California

39



Mrs. Duns S. Wilson
~~1611 29th street~~
 Navy Pay Office
 Washington
 San Francisco
 D.C.
 California U.S. of America.

75

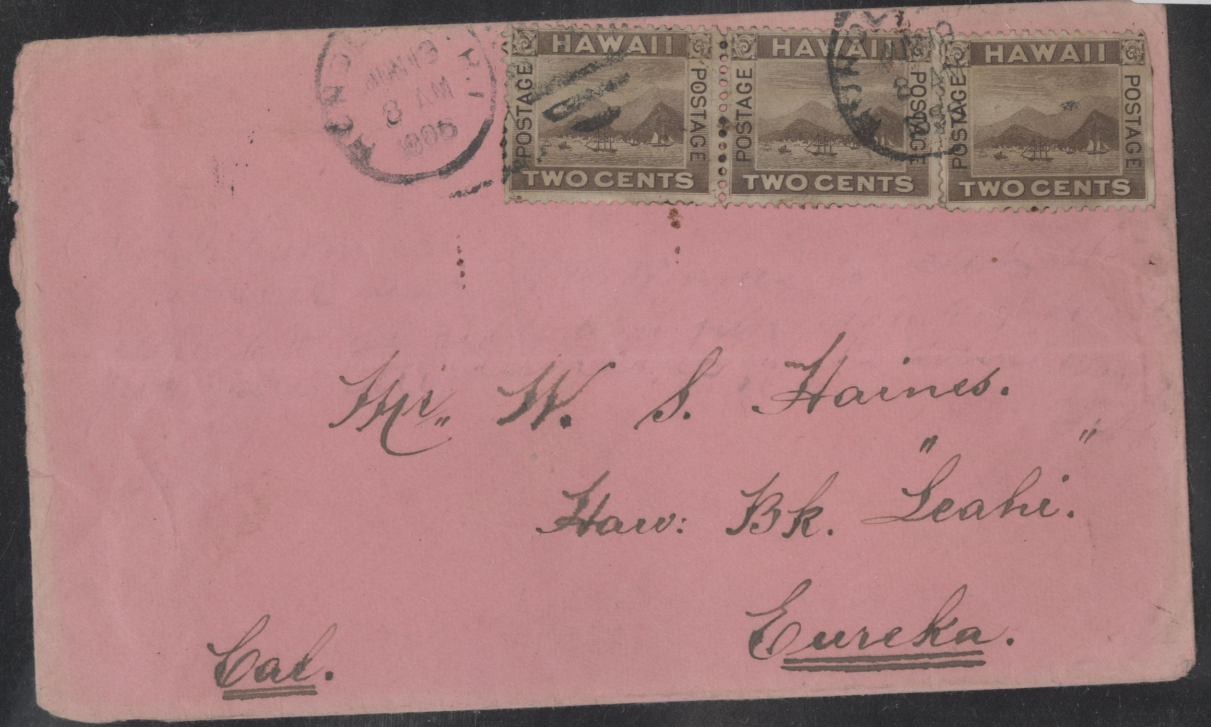

Mr. W. S. Haines.
 Haw. Bk. Leahi.
Eureka.
 Cal.

44

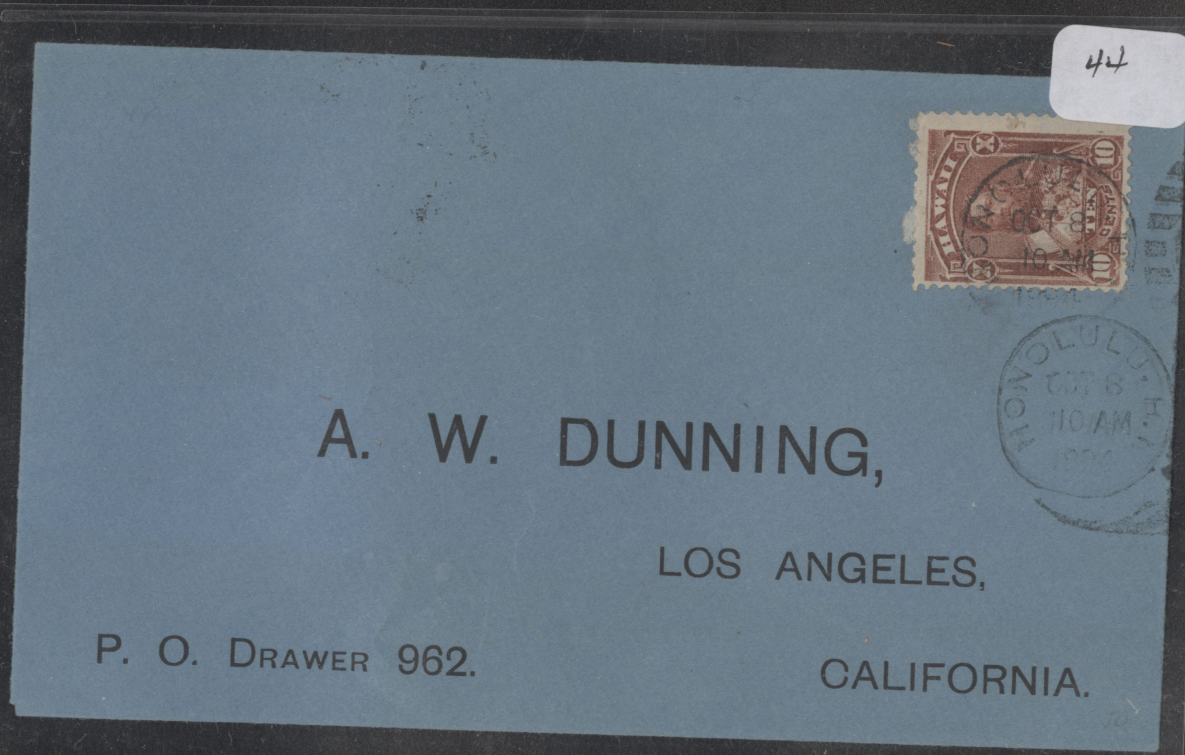

A. W. DUNNING,
 LOS ANGELES,
 P. O. DRAWER 962.
 CALIFORNIA.

80
UXa



82

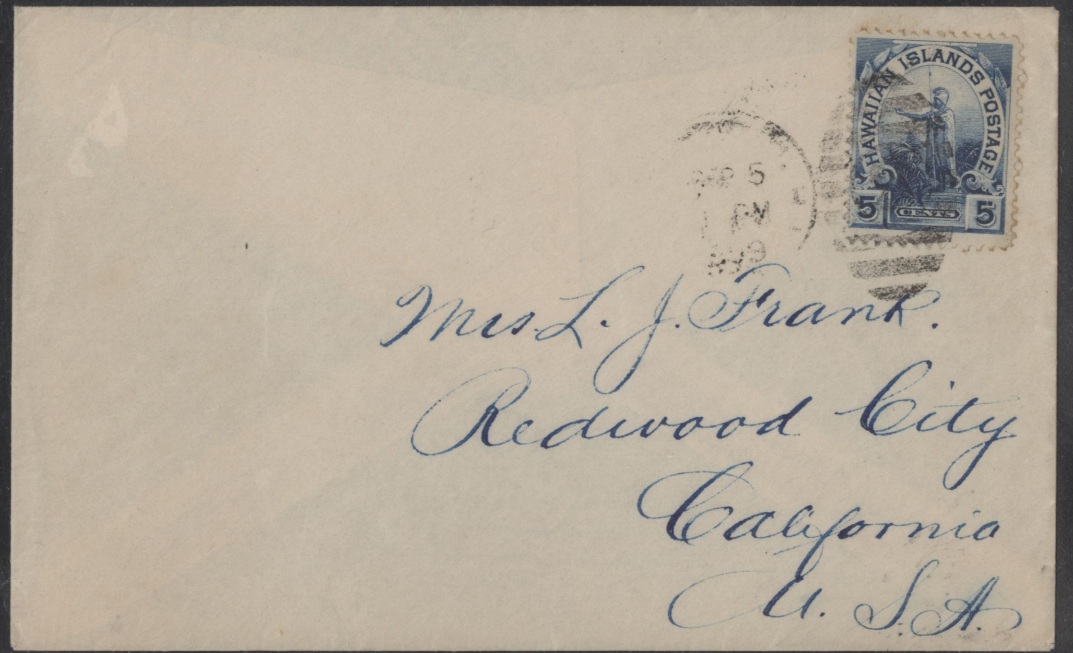

FERN GROTTTO, KAUAI . . . is the picturesque climax to a scenic boat trip up Waiua River on the verdant Island of Kauai.

Handwritten notes in purple ink:
 The ha lounge & Pan, maybe its name for the machine arrangements to come here of the new beautiful beauty machine every time you see it, you know it all can never forget it is in fact what we are all looking for all the time. It is a great thing for all of us. I hope you will be happy to see it. I hope you will be happy to see it. I hope you will be happy to see it.

Postage Due 1 Cent

Handwritten notes in purple ink:
 Dr. & Mrs. Donald Scott Family
 11100 - Pine ave
 Lynwood, California

Handwritten notes in purple ink:
 8/1/66

76

HAWAIIAN ISLANDS POSTAGE
 HAWAII
 HONOLULU I.
 FEB 5
 3 PM
 1895

Royal Insurance Co
 San Francisco
 California
 U.S.A.

80



HONOLULU
 JUL 24
 3 PM

77

Coleman

HAWAII
 18 93
 10c

HONOLULU
 OCT 17
 6 MA
 1897

MAKA
 MAUI
 1897

Miss Margaret Brewer,
 578-13th St.,
 Oakland, Calif.
 U.S.A.

Sam Dardle

Hawaiian Government Service
 DEPARTMENT OF FOREIGN AFFAIRS.

Charles G. Walker Esq.

Hawaiian Consul General

Bob Darden

THE OFFICE OF
 Young Men's Christian Association,
 HONOLULU, H. I.

Mr S Douglas Keith

Barkeley

Chit.

900 D St. S.W. District of Columbia



02

Carla

HONOLULU
 DEC 30
 9 AM
 1897



04

U4



U1



U5

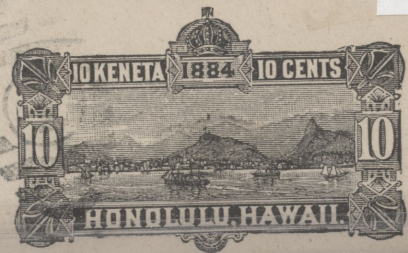
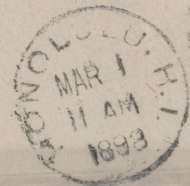

U5

Mrs. H. C. ...

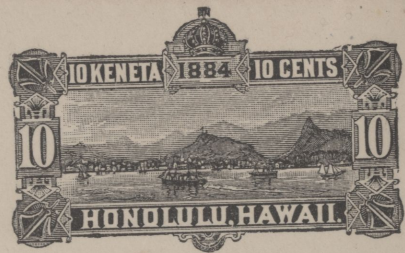

U1B



U 10

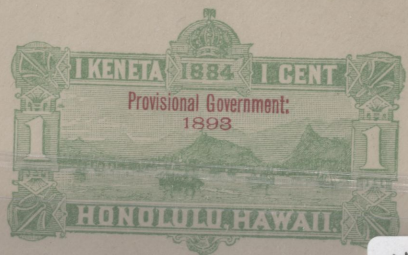

U 10

U 10

297

U 11

319

U 11



U 2



U 3



U 12

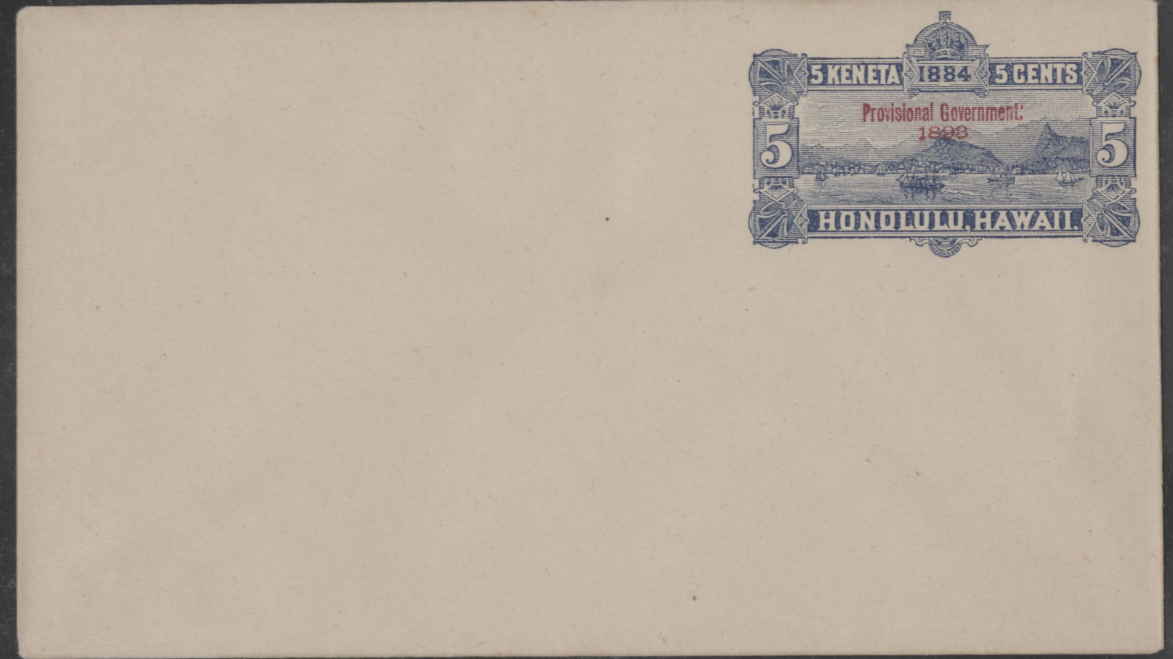

VE 1

U 12

Special Despatch Letter.

(FOR DOMESTIC MAIL ONLY.)

Leka Kuikawa.

STATE DISTINCTLY THE RESIDENCE OR PLACE OF BUSINESS OF ADDRESSEE.
E KAKAUIA A MOAKAKA KAHU NOHO A ME KAHU HANA O KA MEA NANA KA LEKA.



*Charles F. Carter
Riverside
California*

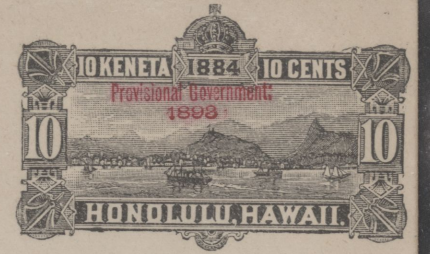

60

UX1

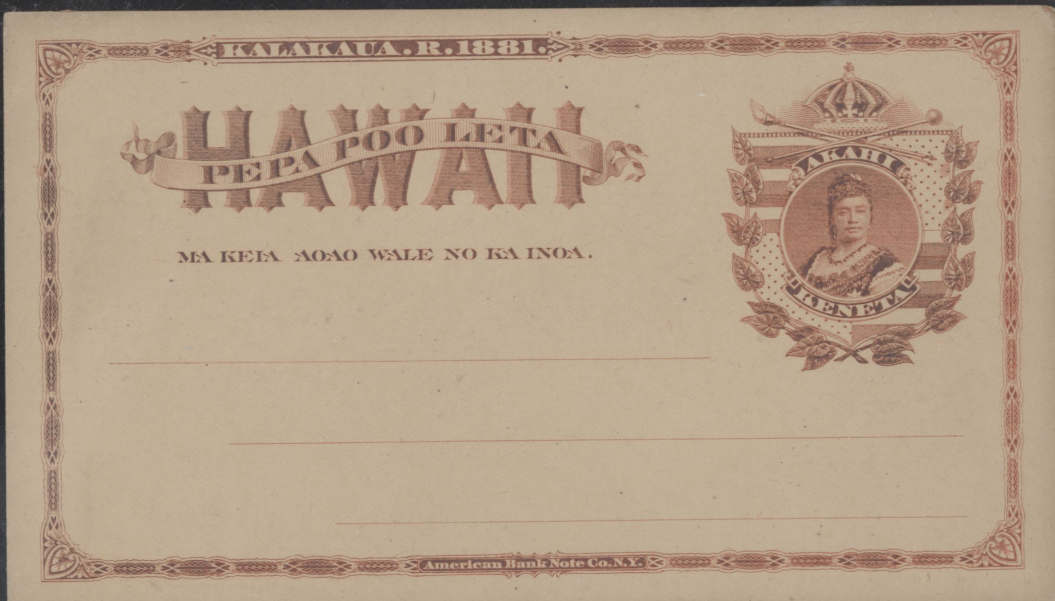

V13

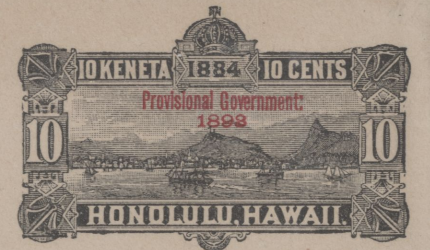

UX6

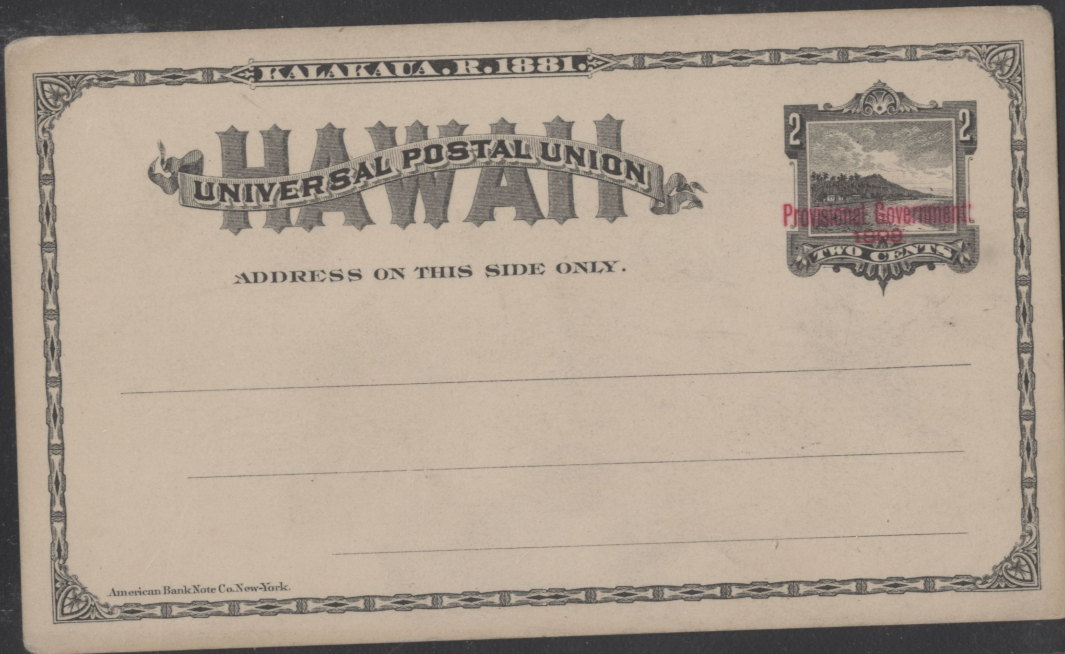

UX2

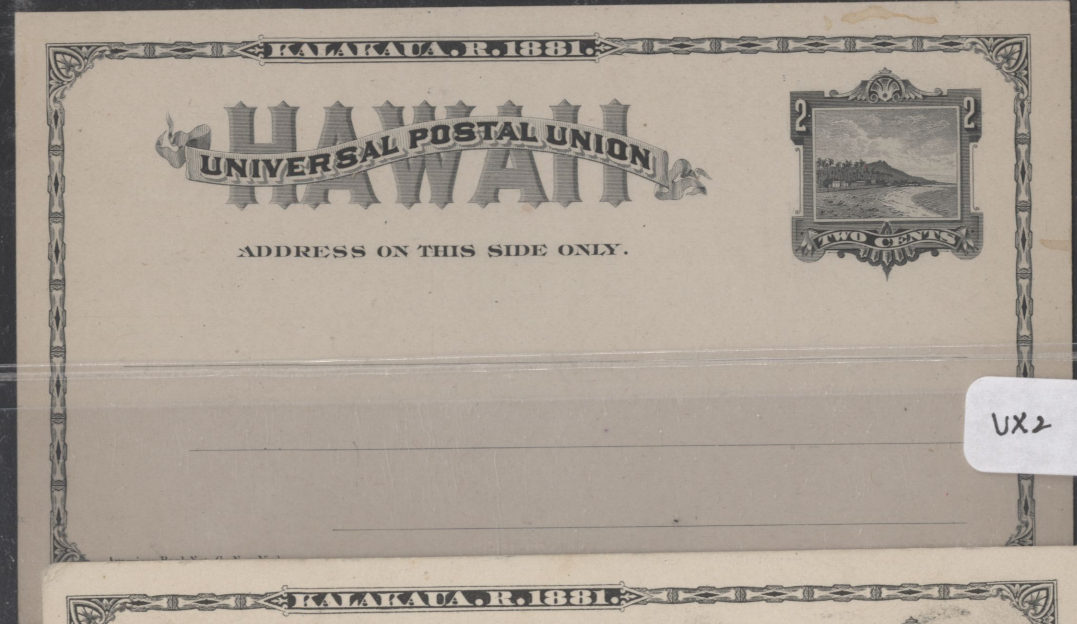

UX2

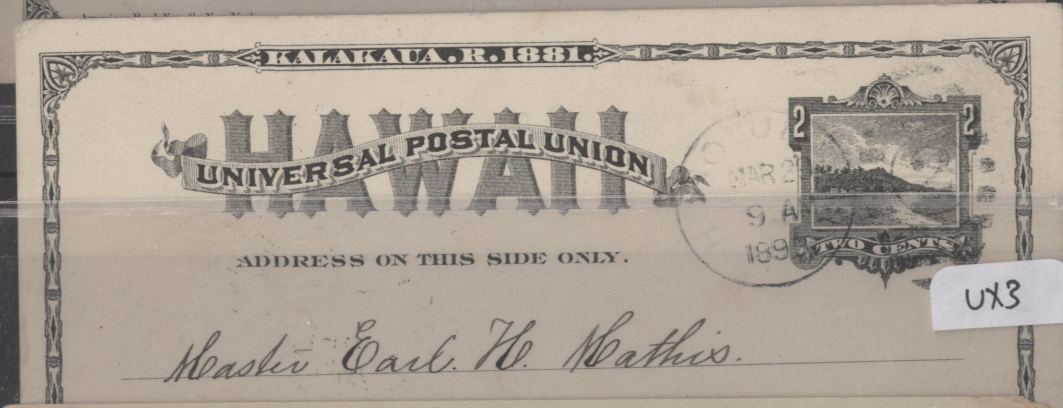

UX3

UX7

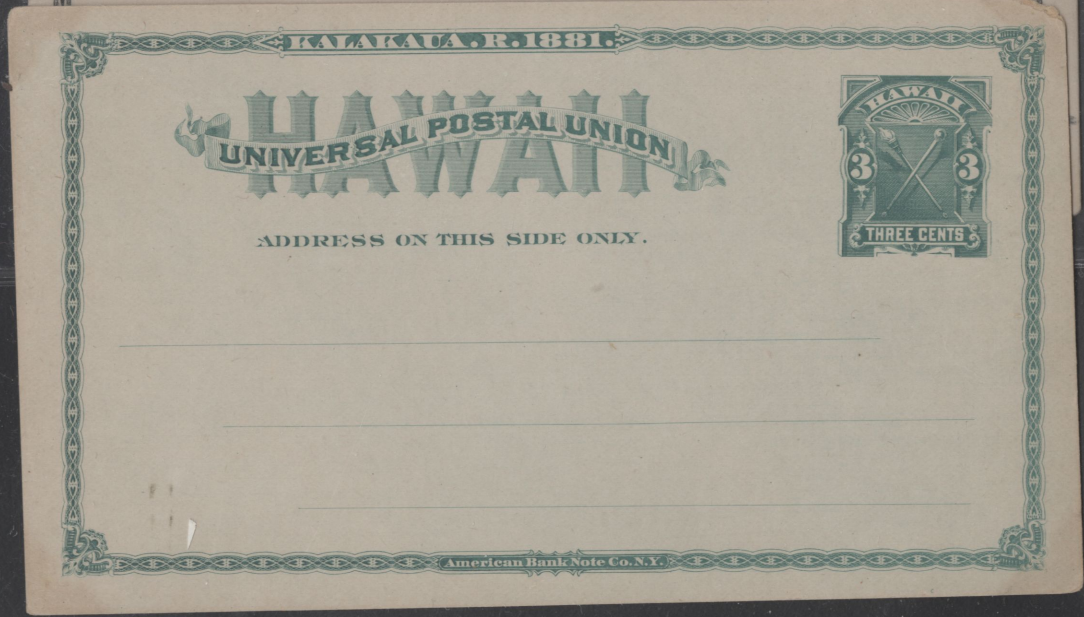
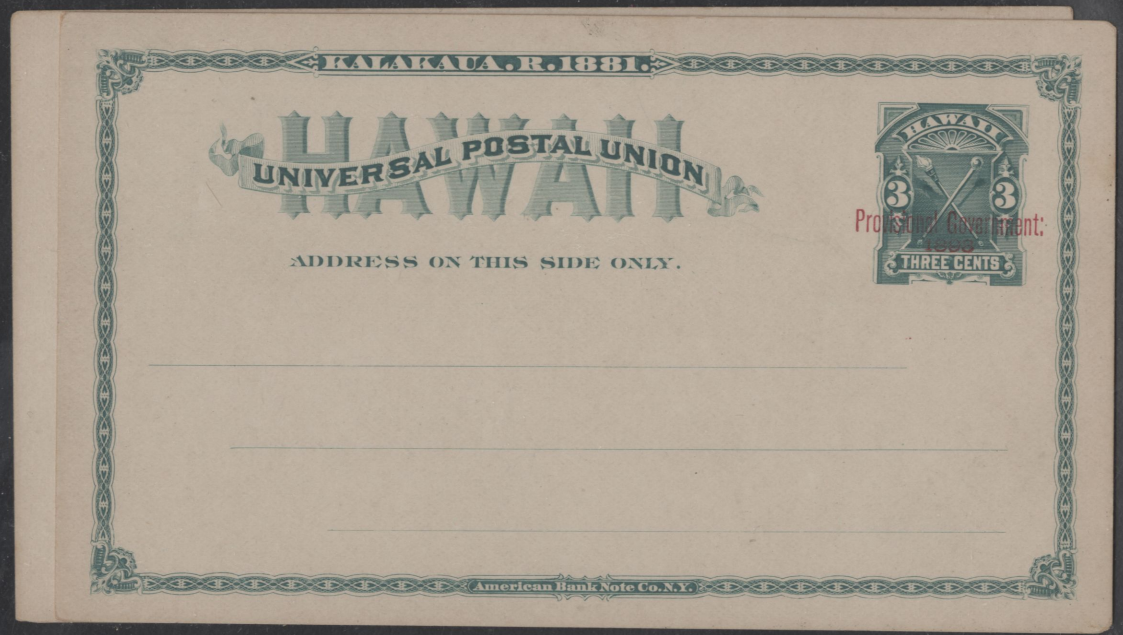

UX8



UX5

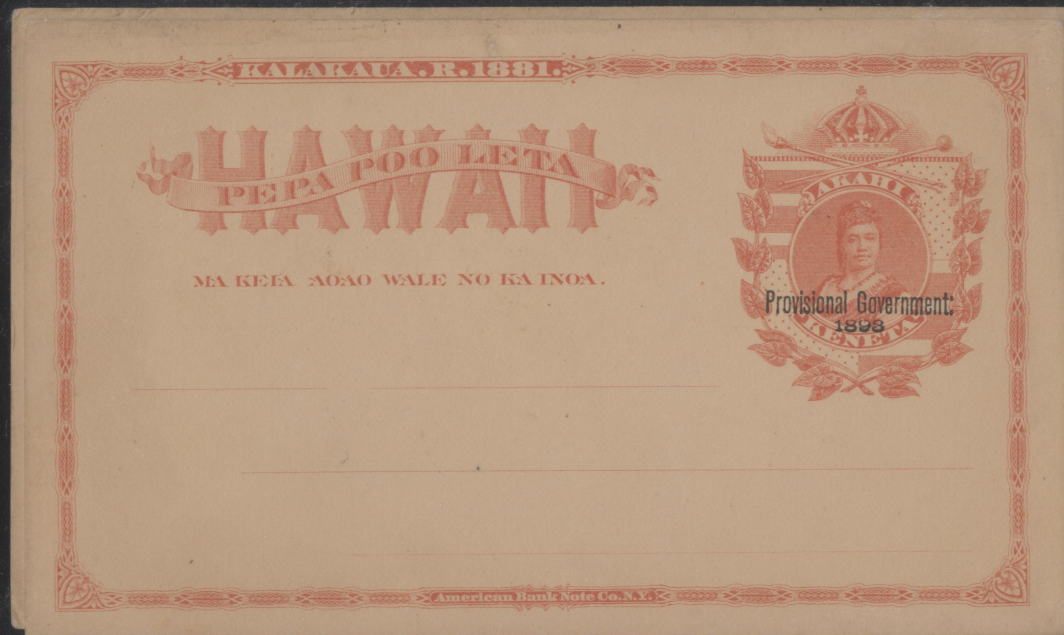

UX9

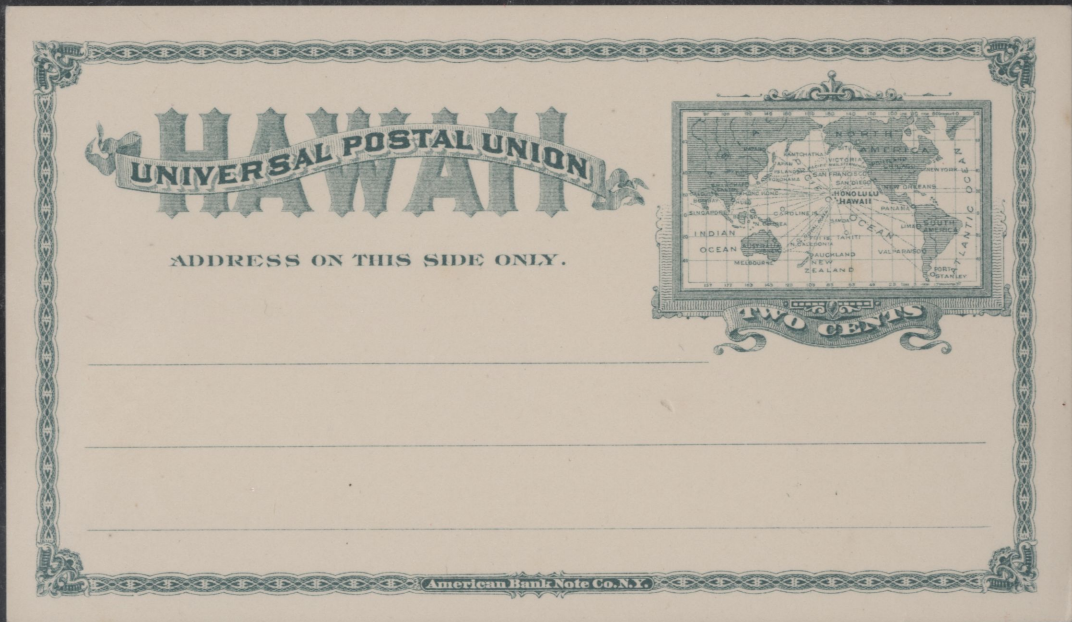

UX5

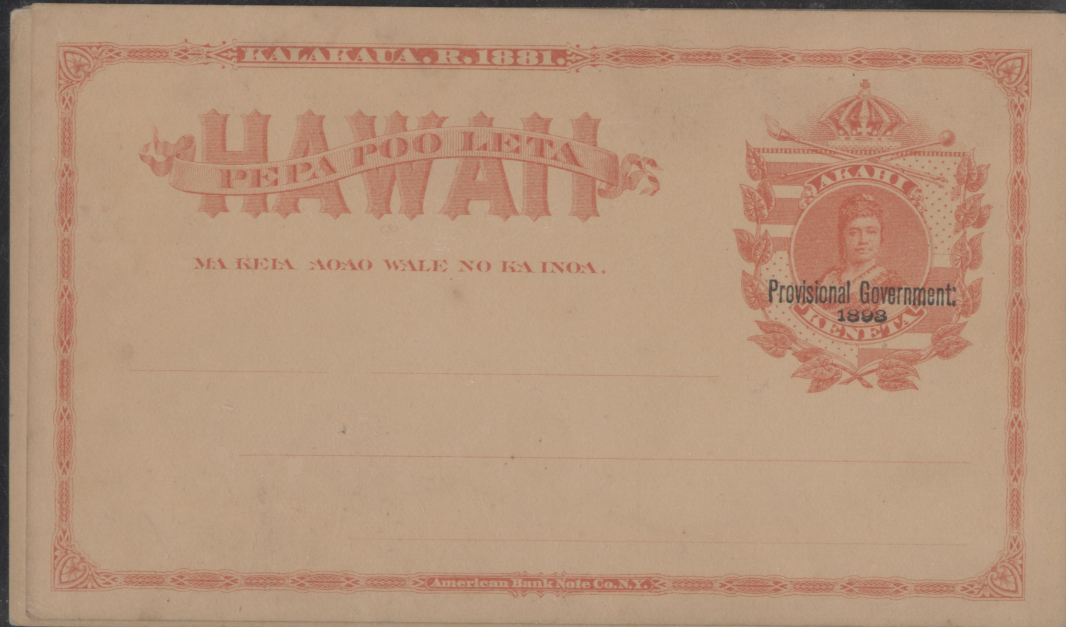

Uy2m-r

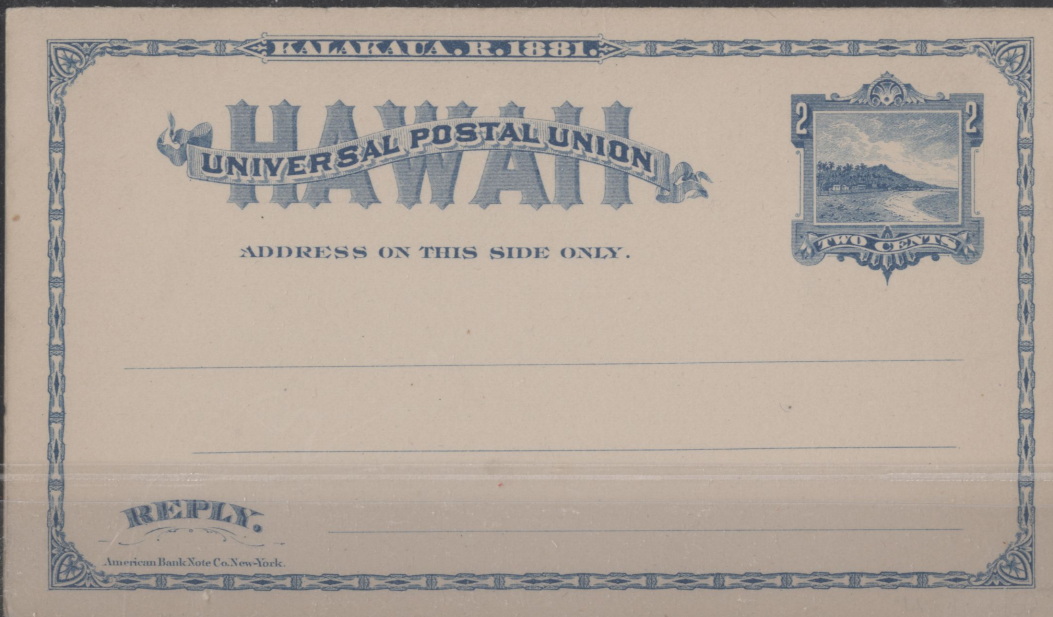

Uy3

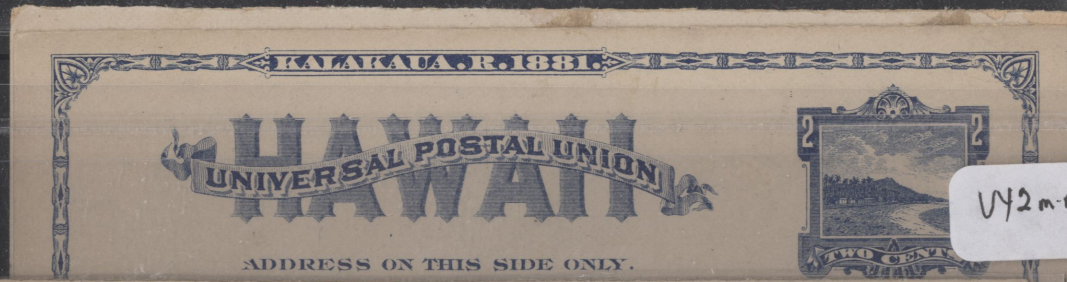
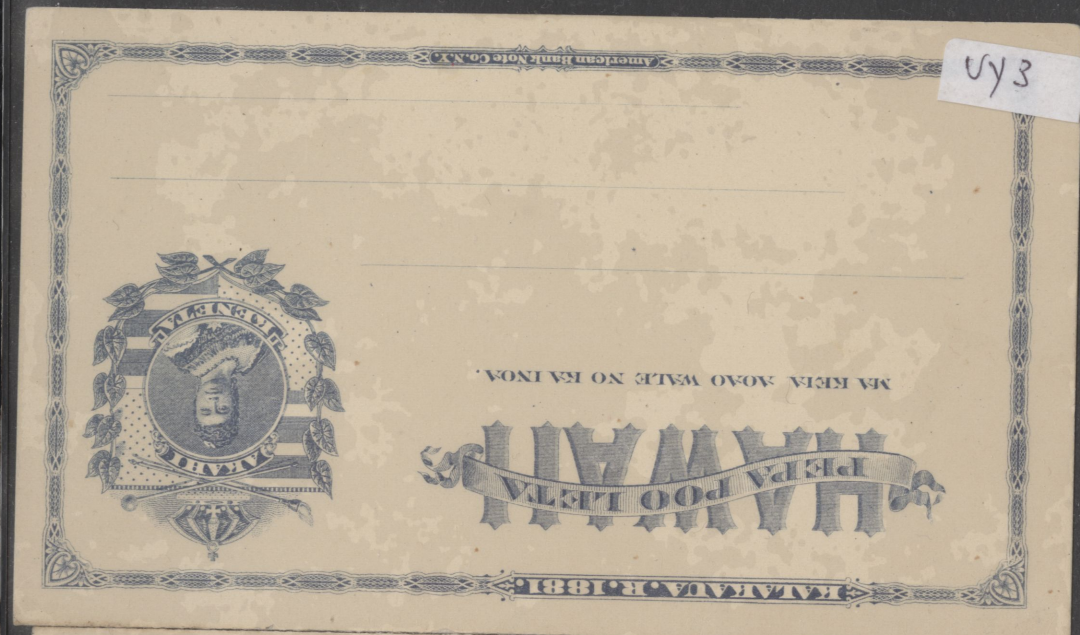

Uy2m-r

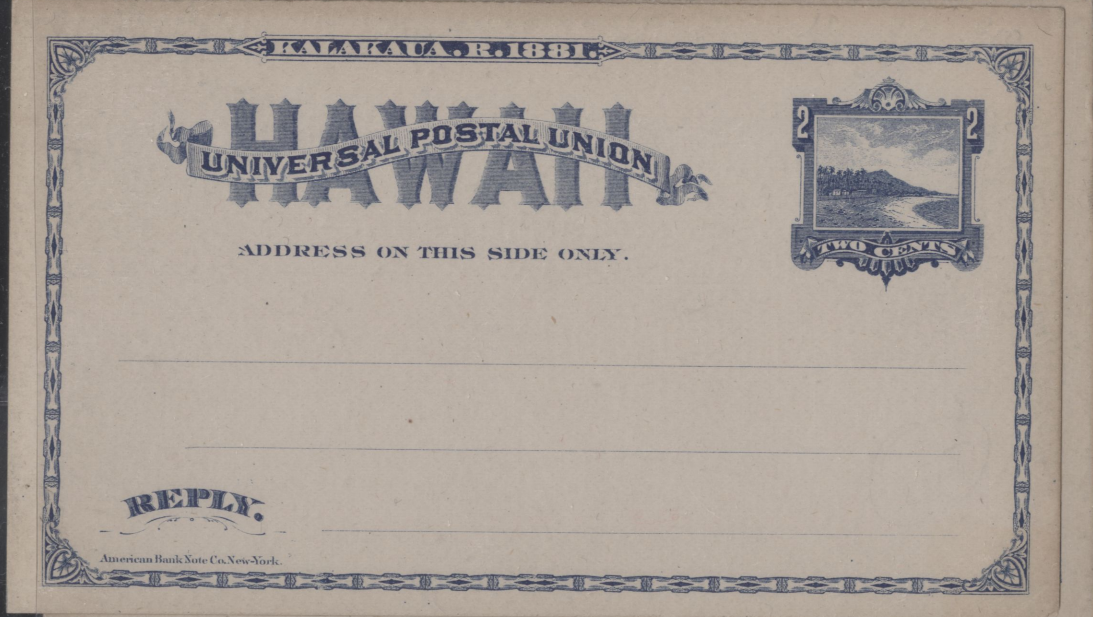
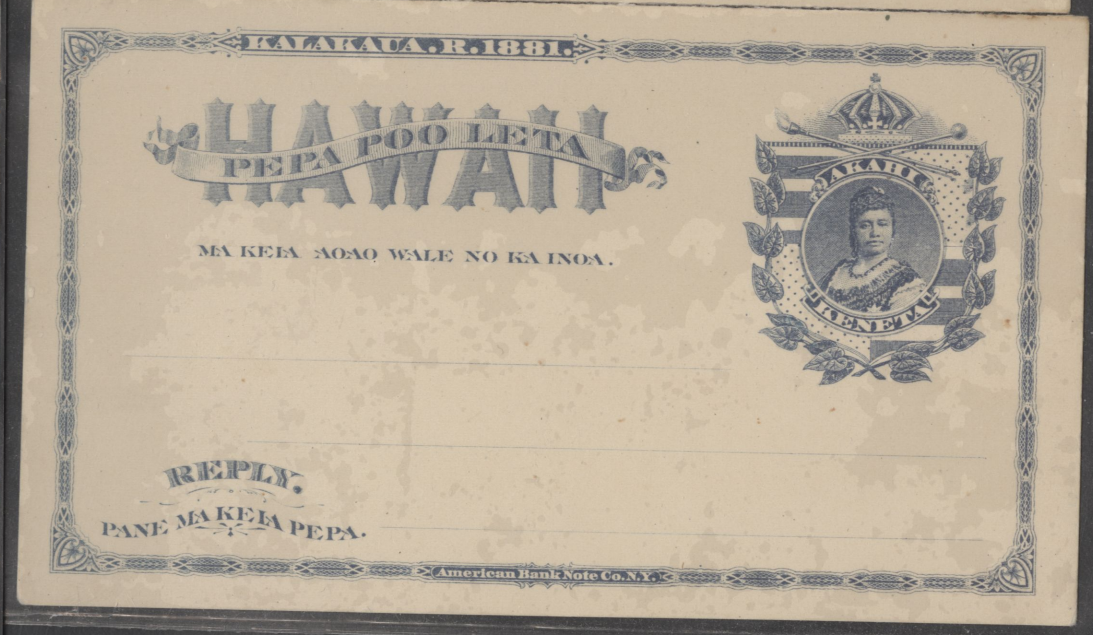

043

KALAKAUA, R. 1881.

HAWAII
PEPA POO LEI

MA KEIA MOAO WALE NO KA INOA.



Miss Annie Kamili
Honolulu
H. I.

American Bank Note Co. N.Y.

Honolulu Feb 2/08



13913—Hawaiian Girl.