

ACT OF AUGUST 2, 1886.

INTERNAL

STATES REVENUE

SERIES OF 1886

CANCELLATION BY STEEL DIE

OLEOMARGARINE STAMP

Issued *Oct. 13 1899* for *40* lbs.  
 Oleomargarine. Package No. *41* Factory No. *16*  
 Affixed and Cancelled *18* By *Ambrose C. Koubin*  
 Collector *6th District*  
 State of *Indiana.*  
 By or for No. *0885288*

ACT OF AUGUST 2, 1886.

INTERNAL

STATES REVENUE

SERIES OF 1886

CANCELLATION BY STEEL DIE

OLEOMARGARINE STAMP

Issued *OCT 28 1899* for *2* lbs.  
 Oleomargarine. Package No. *15* Factory No. *6*  
 Affixed and Cancelled *18* By *J. C. [unclear]*  
 Collector *District*  
 State of *Miss.*  
 By or for No. *1706952*

OLEOMARGARINE 21 POUNDS 1

IMPORTED

No. *52938*  
*SAN FRANCISCO*  
Port

President *Cleveland*

Ex. *[Signature]*  
CUSTOMS OFFICER



CIGARS



202  
406



201

# POST CARD.

THIS SIDE FOR CORRESPONDENCE.

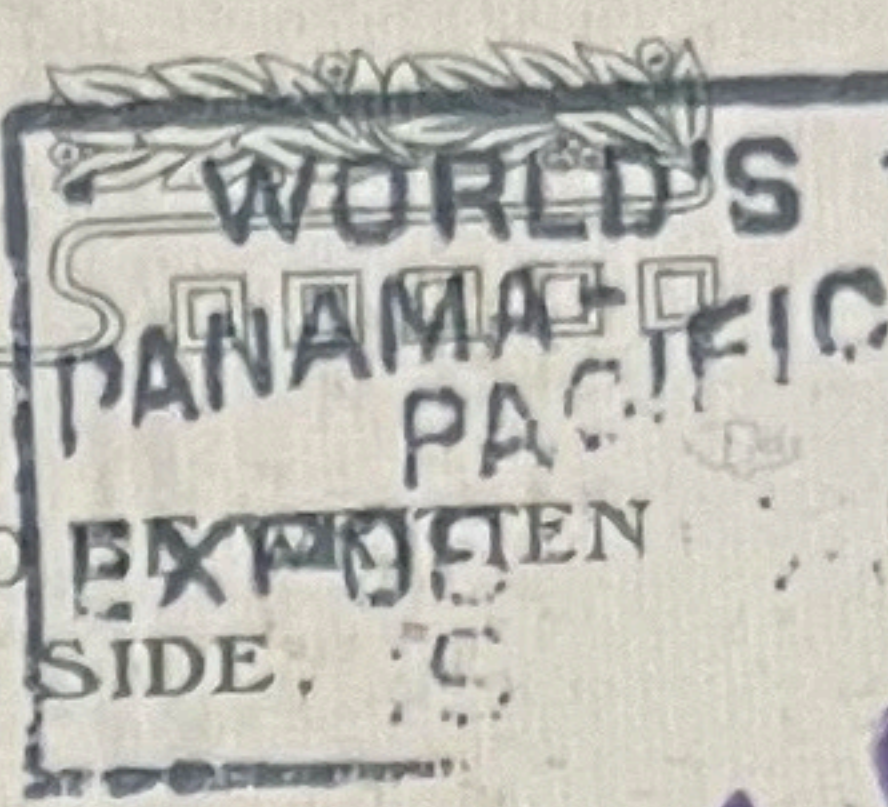
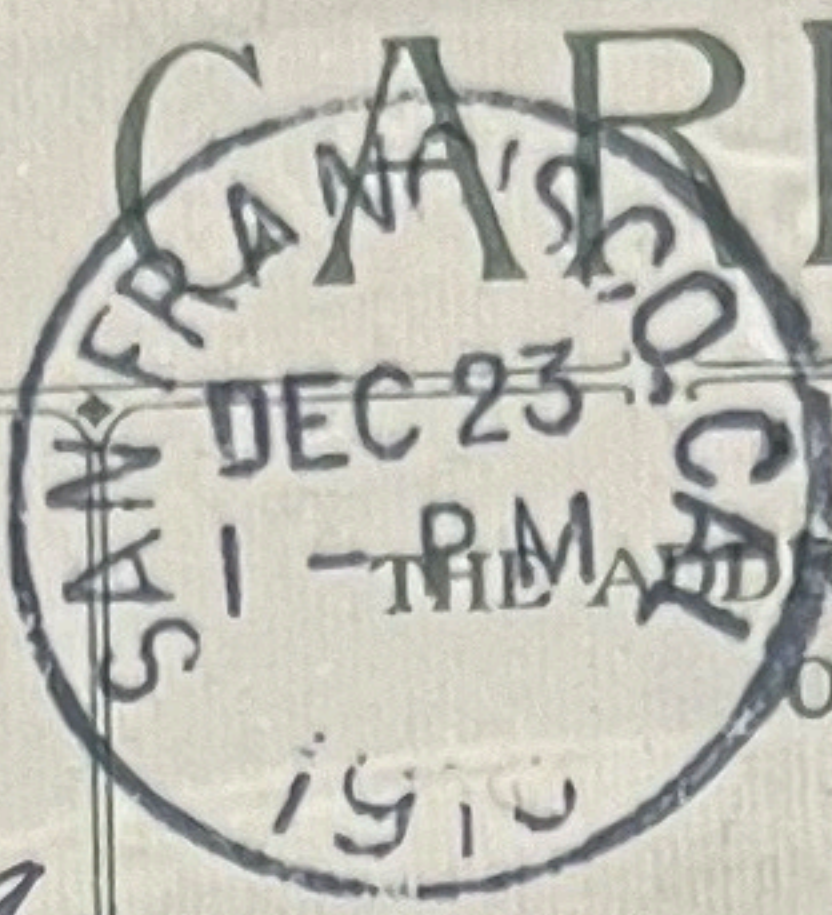

PLACE POSTAGE STAMP HERE
DOMESTIC ONE CENT
FOREIGN TWO CENTS

PRINTED IN GERMANY

DUE 1 CENT

Christmas greeting  
 from  
 Your sincere friend,  
 Mrs. Studkes.  
 1913.

Miss Genevieve Cordray,  
 2nd Ave. near Fulton,  
 San Francisco

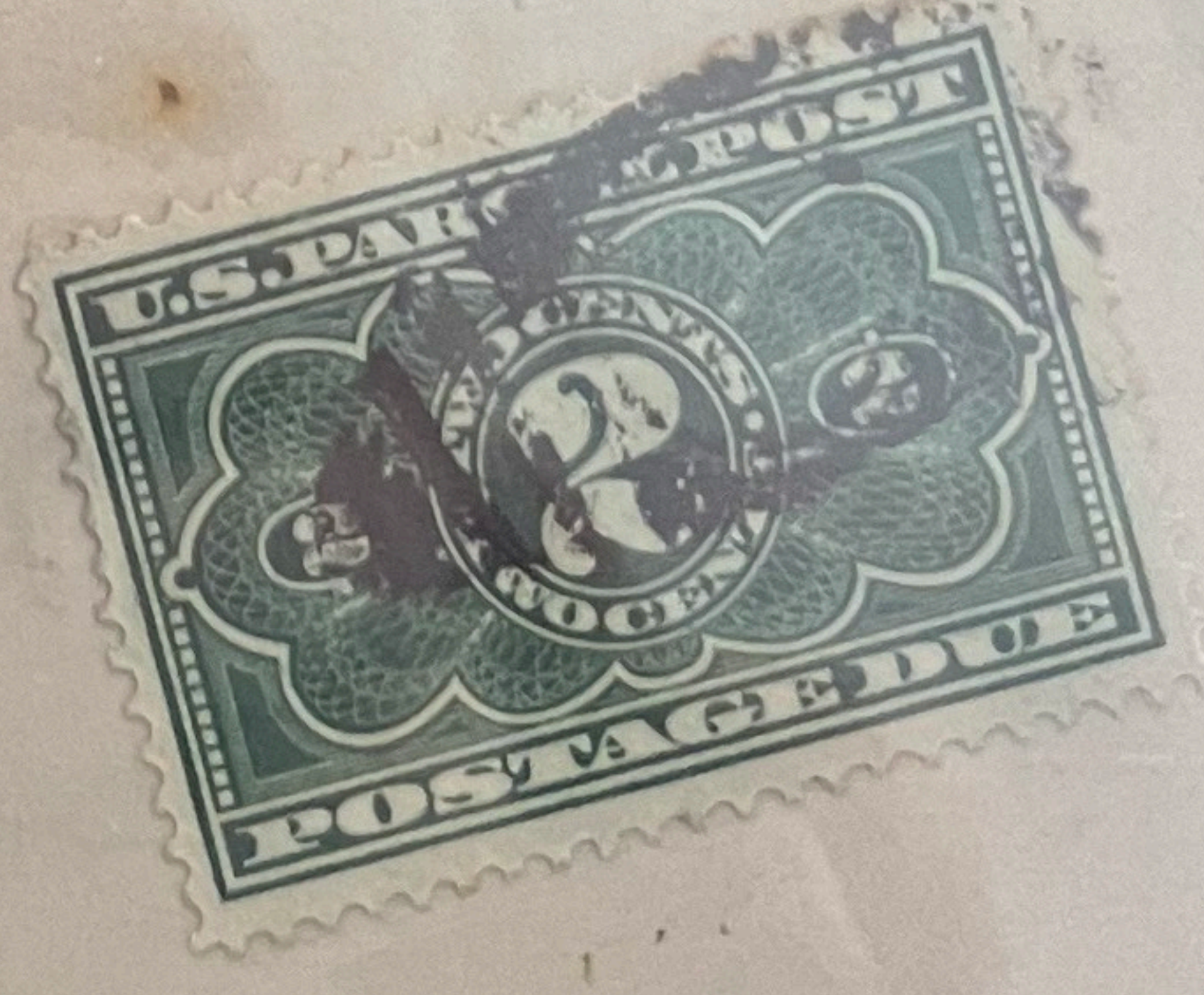

Shewell's Office  
 Los Angeles  
 California



324  
1914

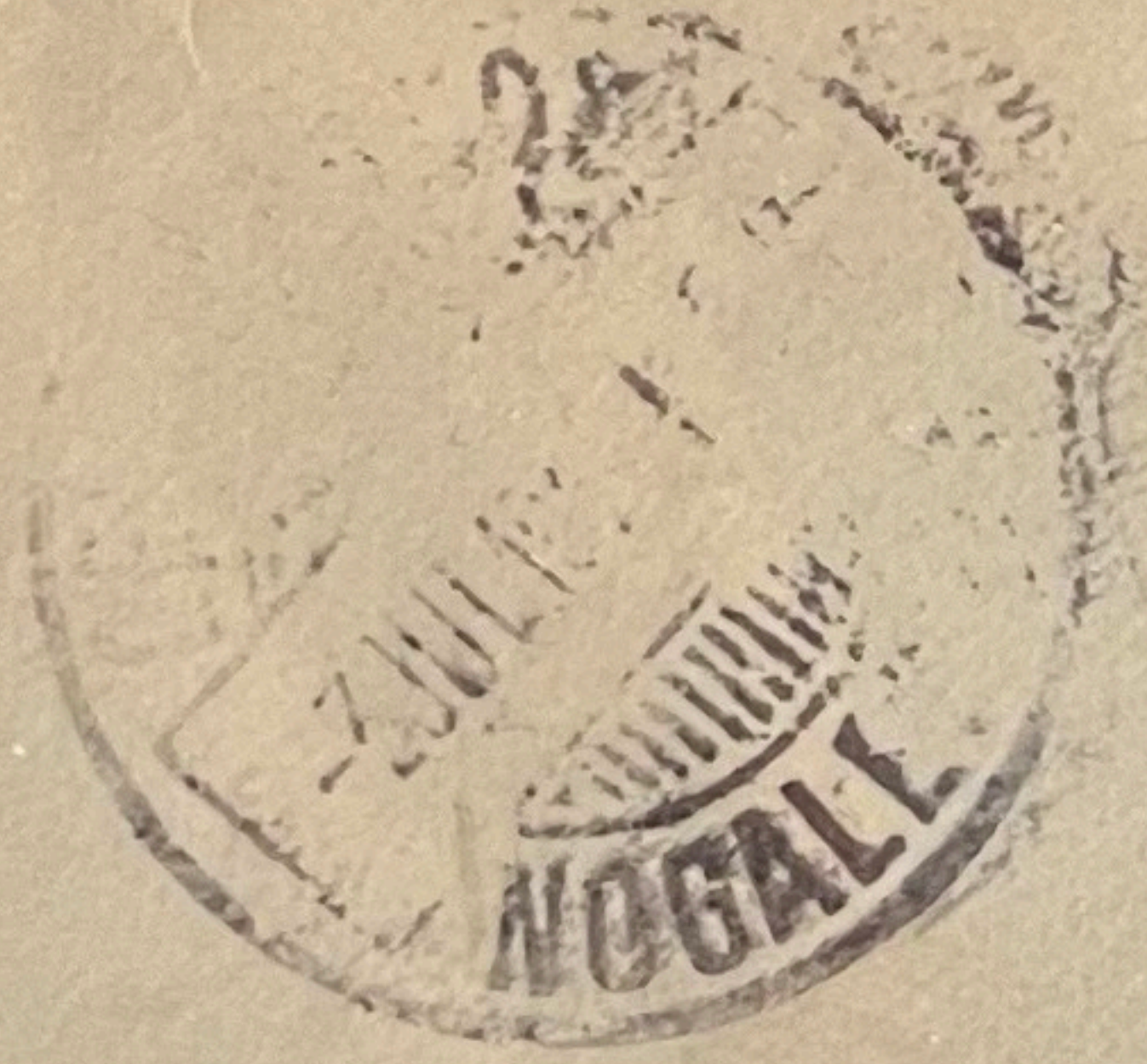
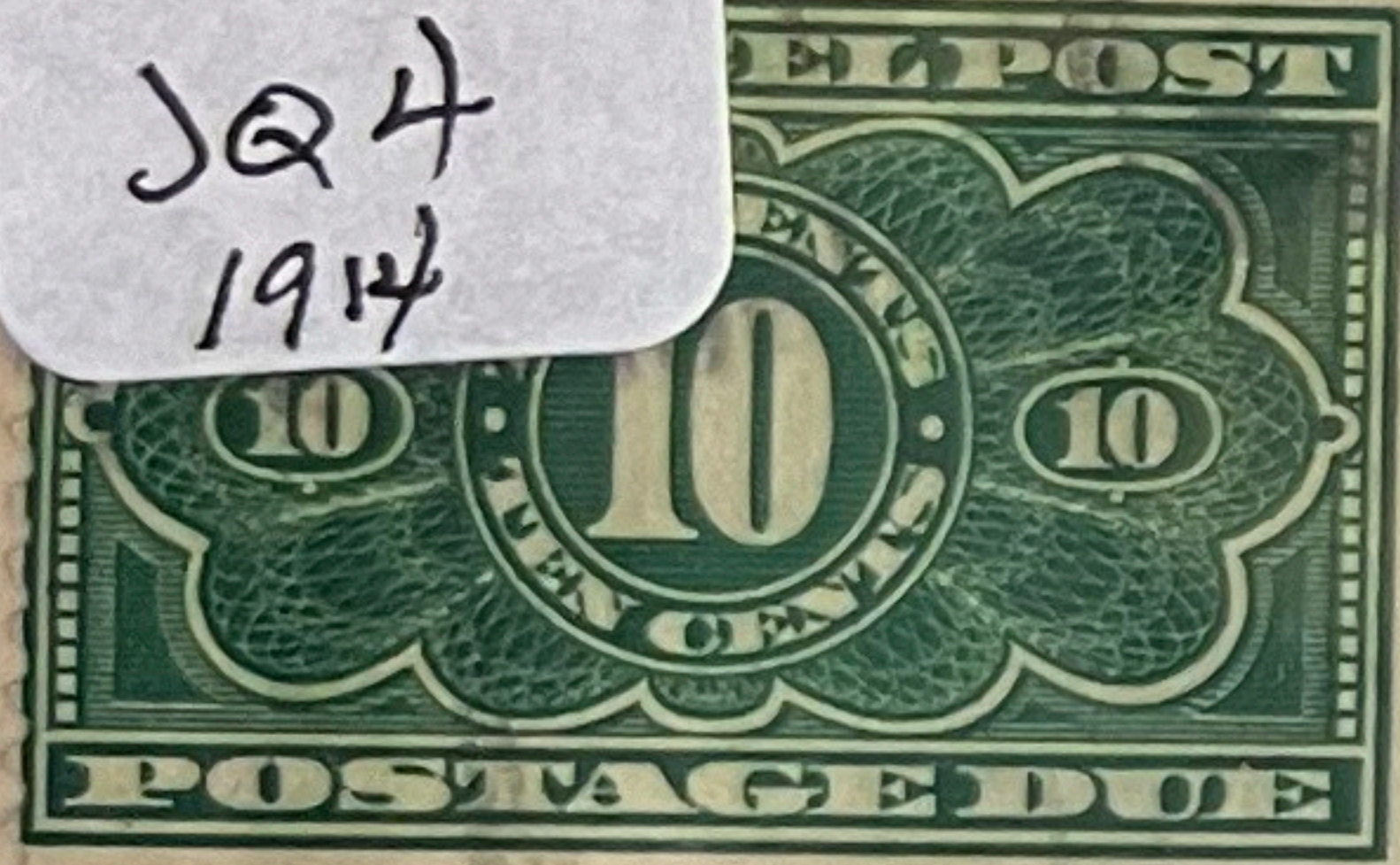

Señor

*Done* <sup>20</sup>/<sub>14</sub> *centos* B.A. WHALEN.

WHALEN'S CURIO STORE.

161 North Spring Street.

LOS ANGELES.

Cal.

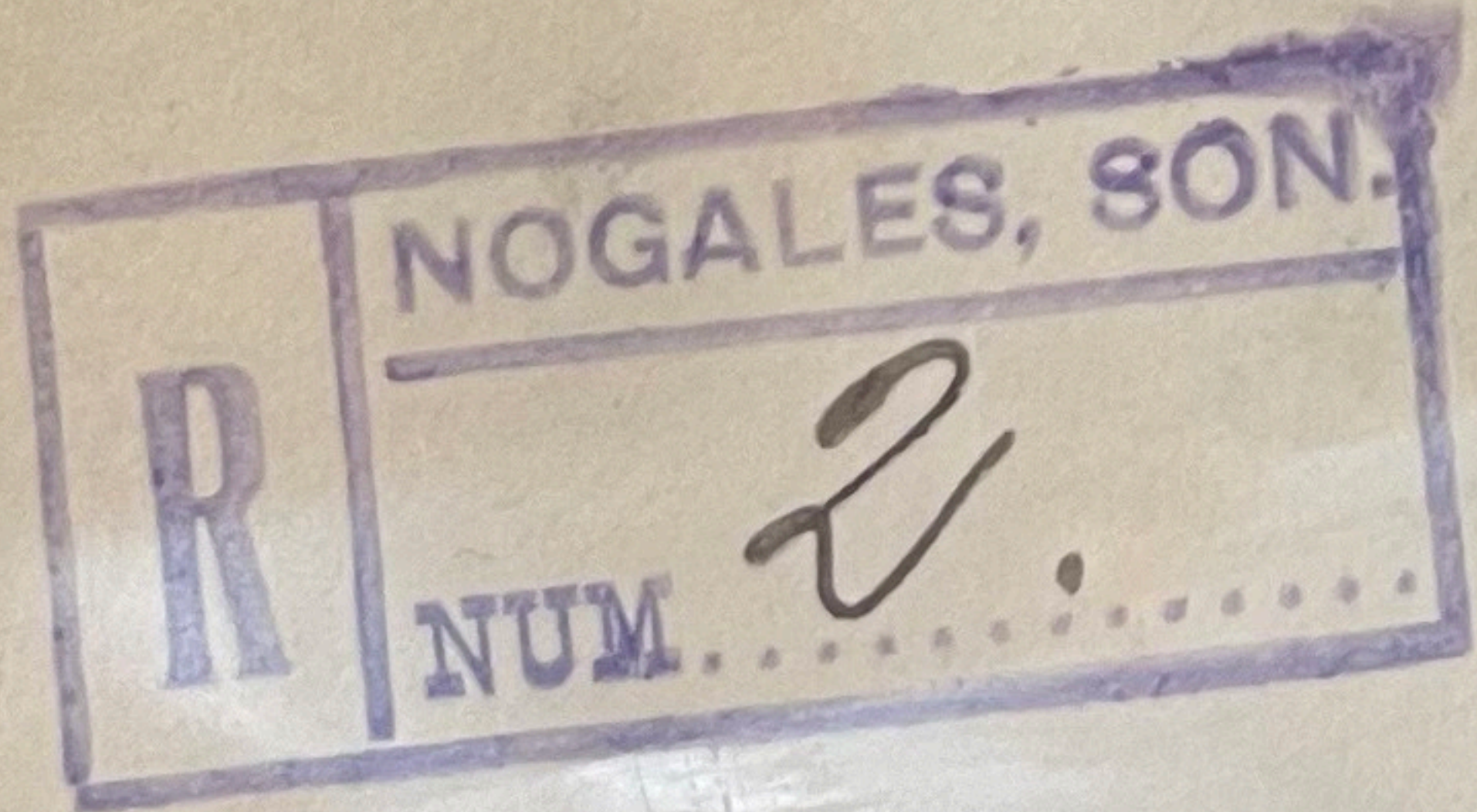

39811



QE1  
C16  
C10

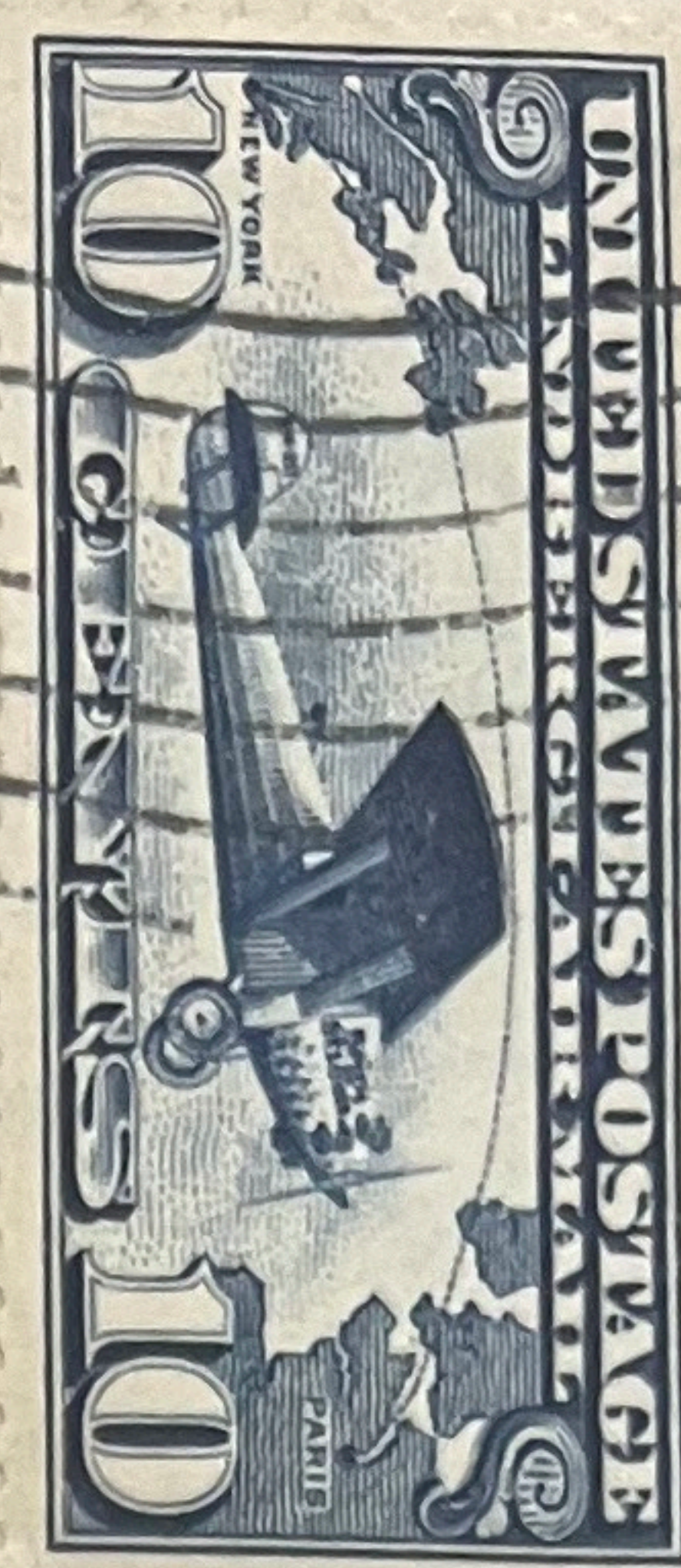

Bob Harper  
524 Dayman St.  
Long Beach,  
California

FIRST DAY  
COVER

PRES. *H Miller*

QE1

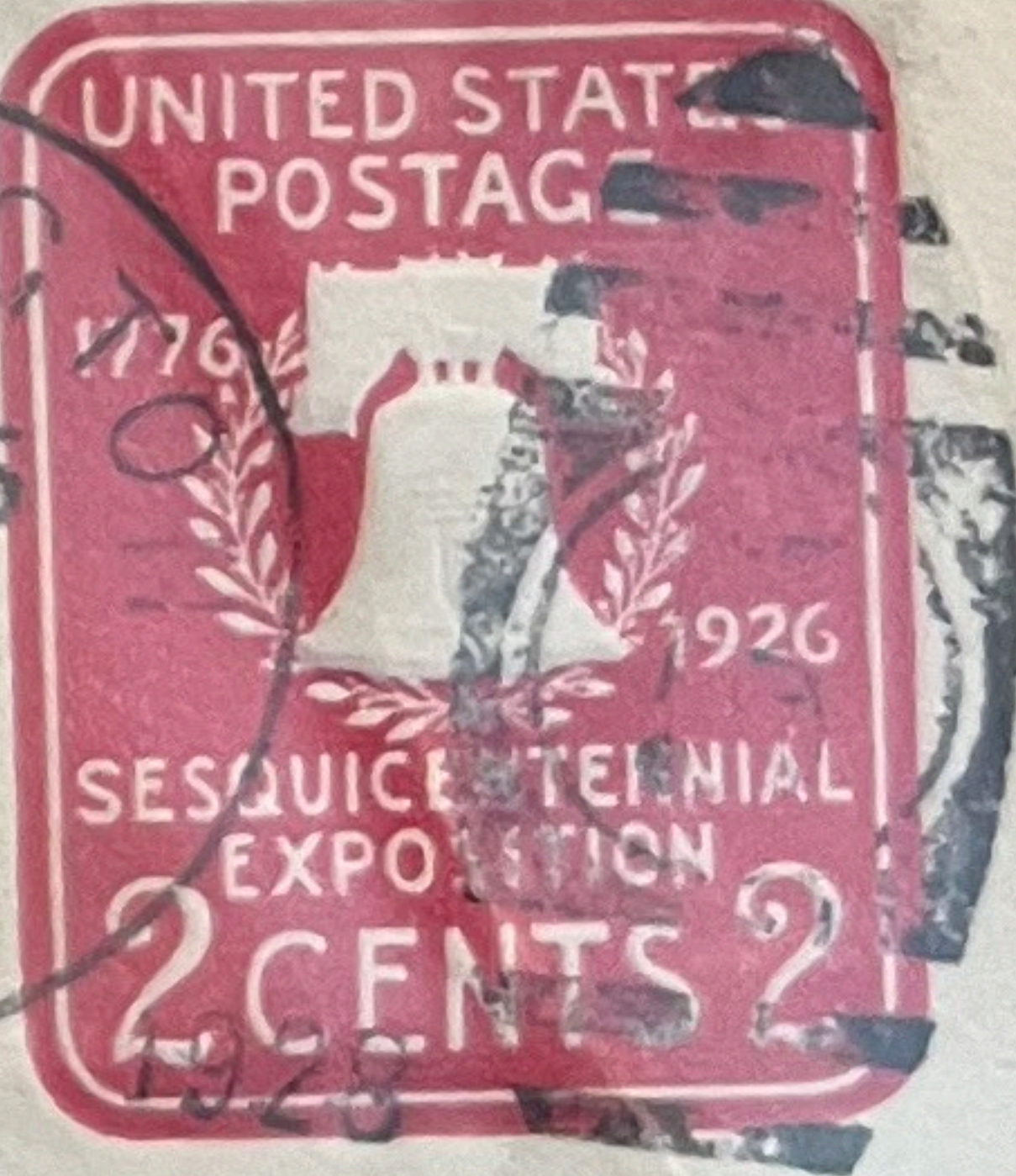
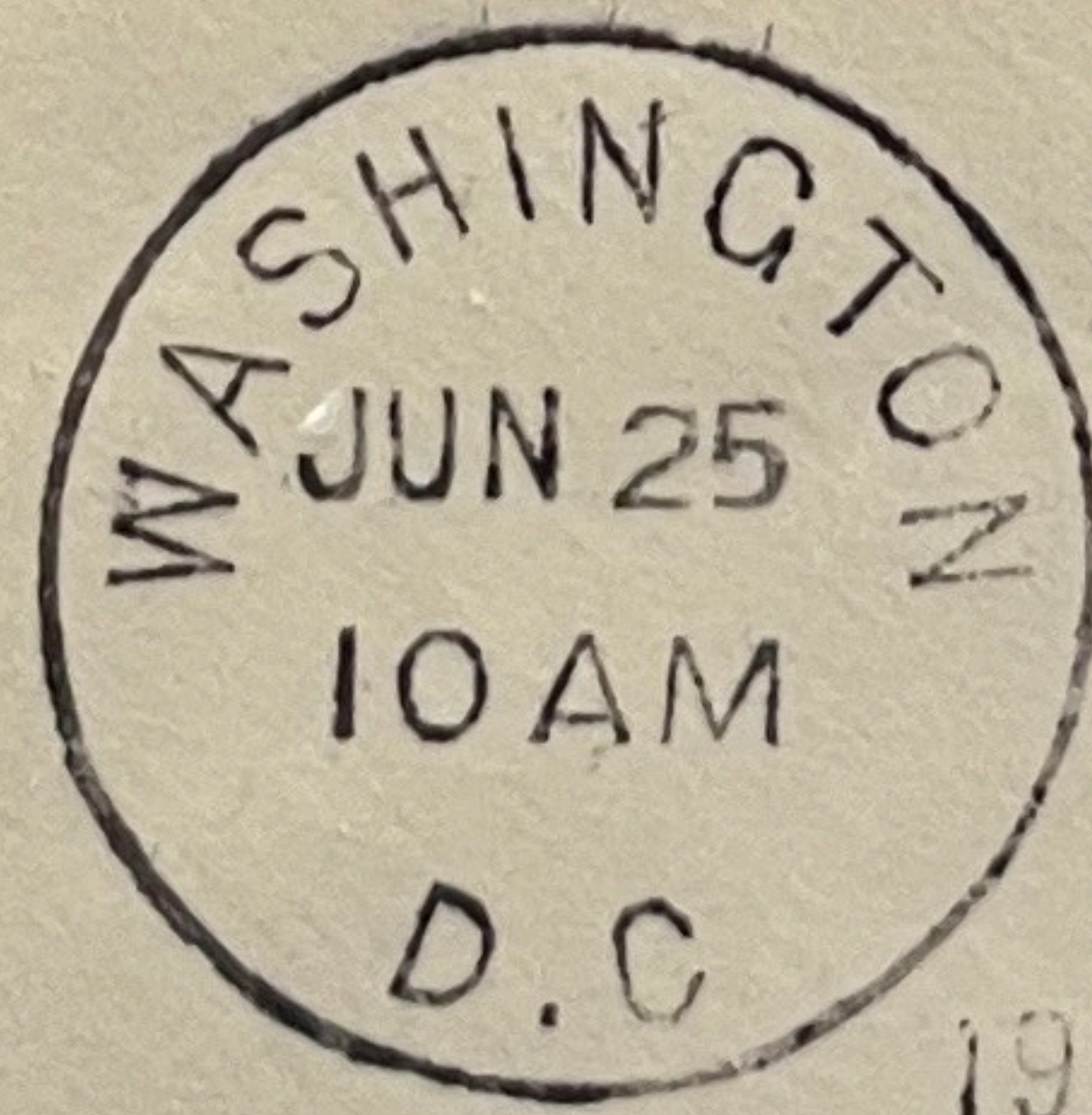

Mr. R. D. Richardson,  
4258 Foothill Blvd.,  
Oakland, Calif.



QE3

50

M. R. LAMPSON & CO.,  
433 Rowell Bldg.,  
Fresno, Calif.

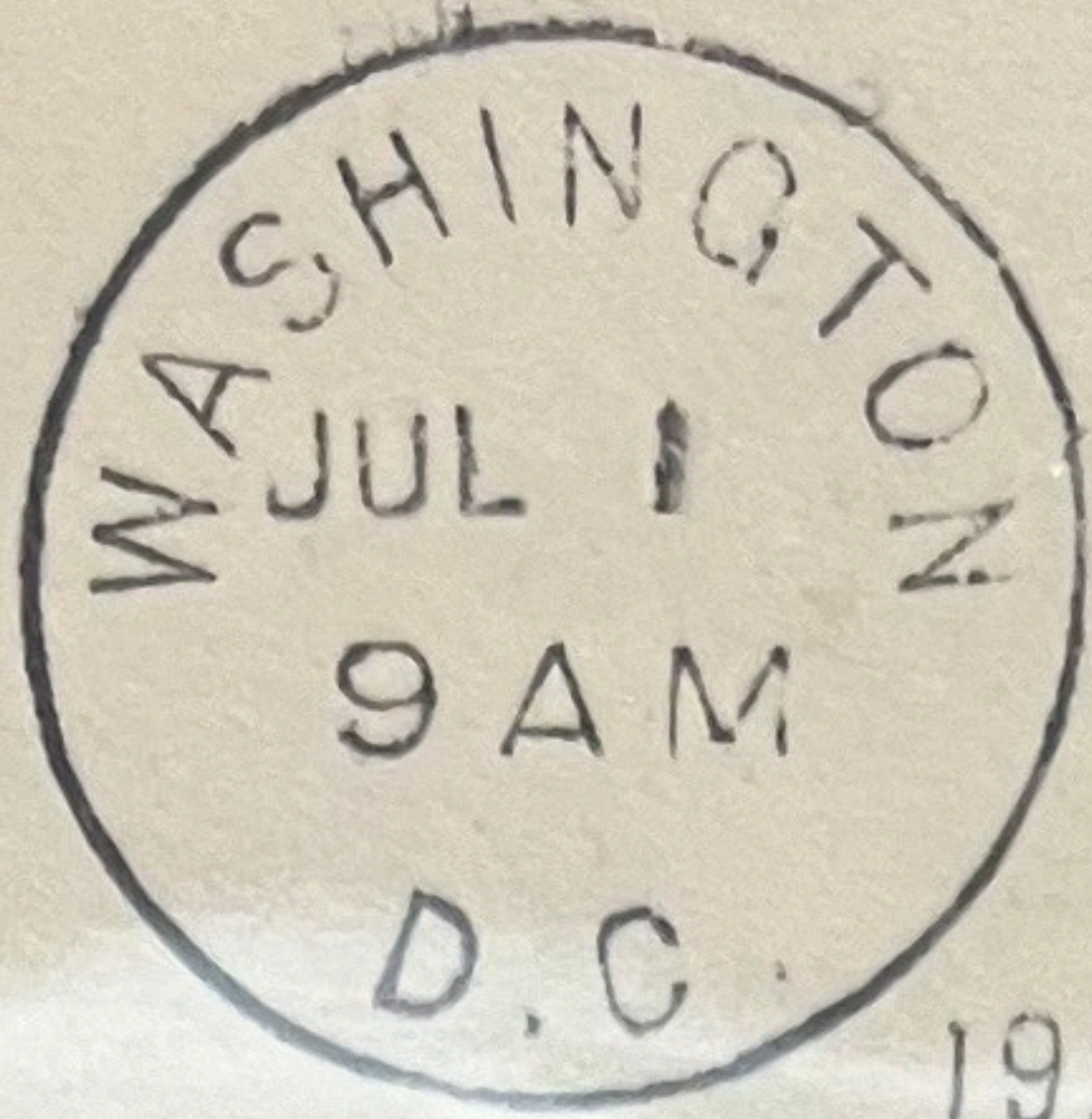

Mr. Chas. L. Palmer,  
% Republican,  
Fresno, Calif.

~~FIRST DAY COVER~~

QE3

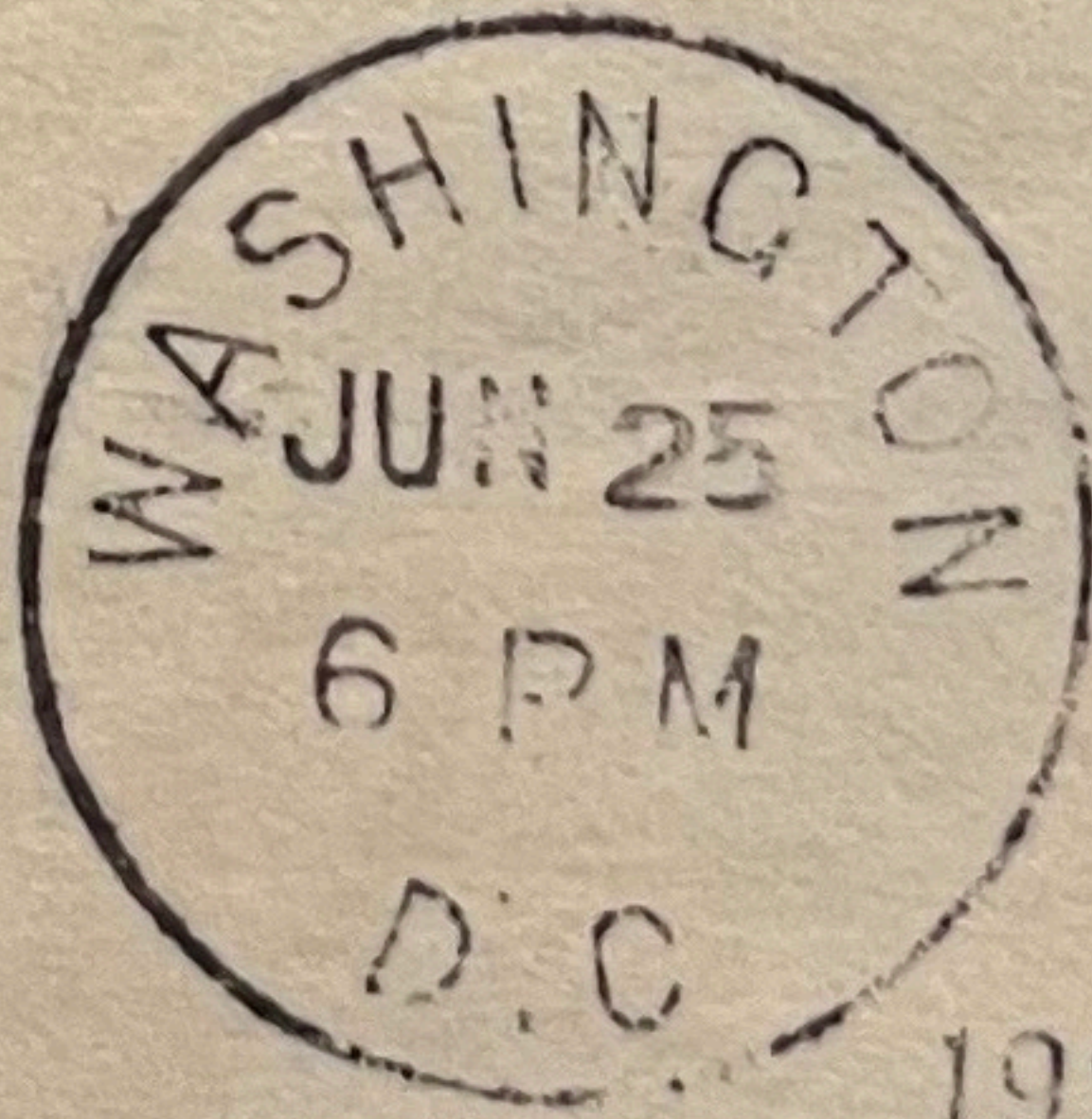

1928 A. J. Roll, 1928

1342 Bellomy St.,  
Santa Clara,  
Calif.



M. mo Sr.



Antonio de Figueiredo  
Calçada da Graça N. 6 -  
Porto N. 3. ruz do Chão  
Lisboa Portugal

Q5 Q2

AFTER FIVE DAYS RETURN TO  
THE EXCHANGE STAMP CO.  
3388 19TH STREET  
SAN FRANCISCO, - CALIFORNIA

AUBURN, Cal.

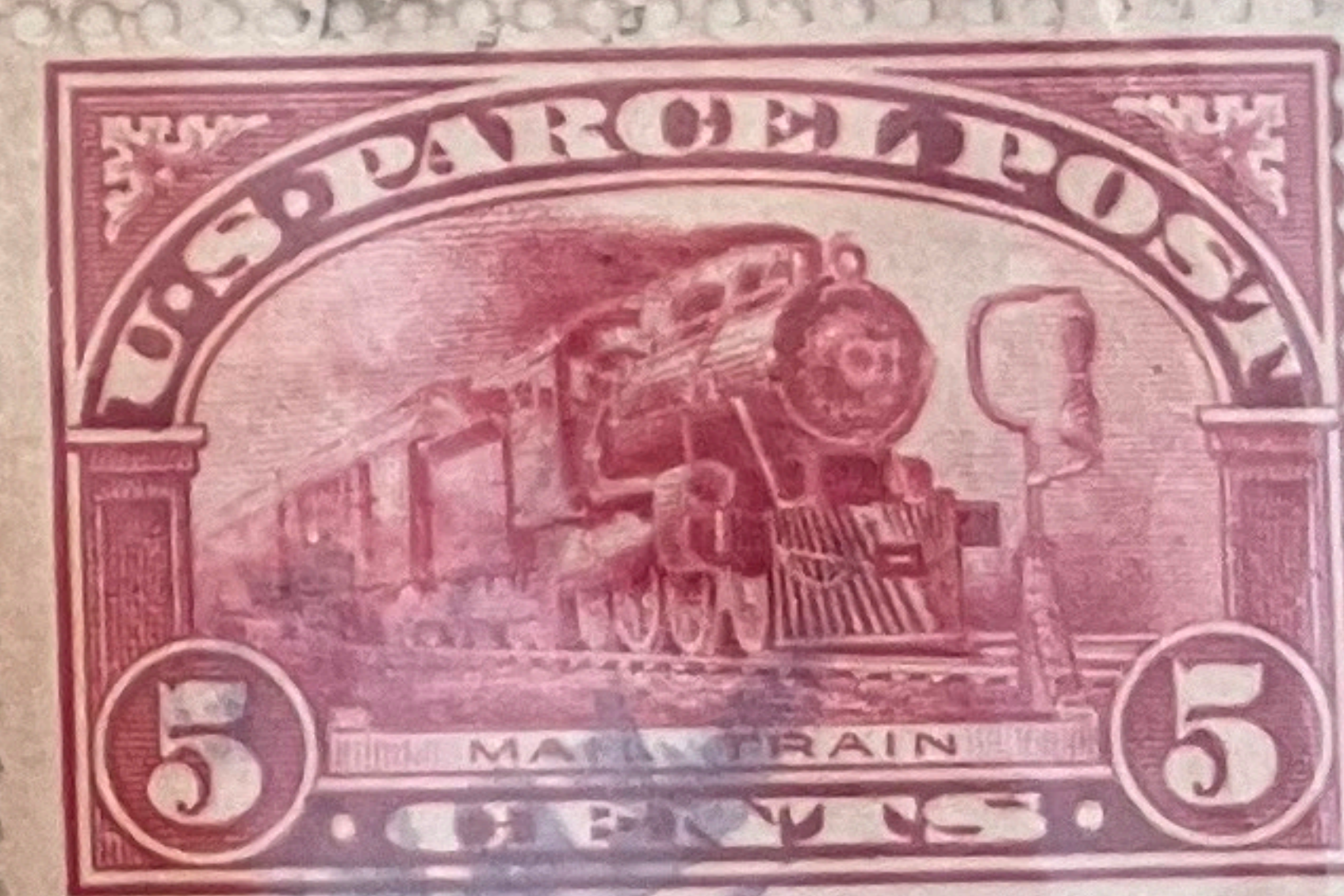
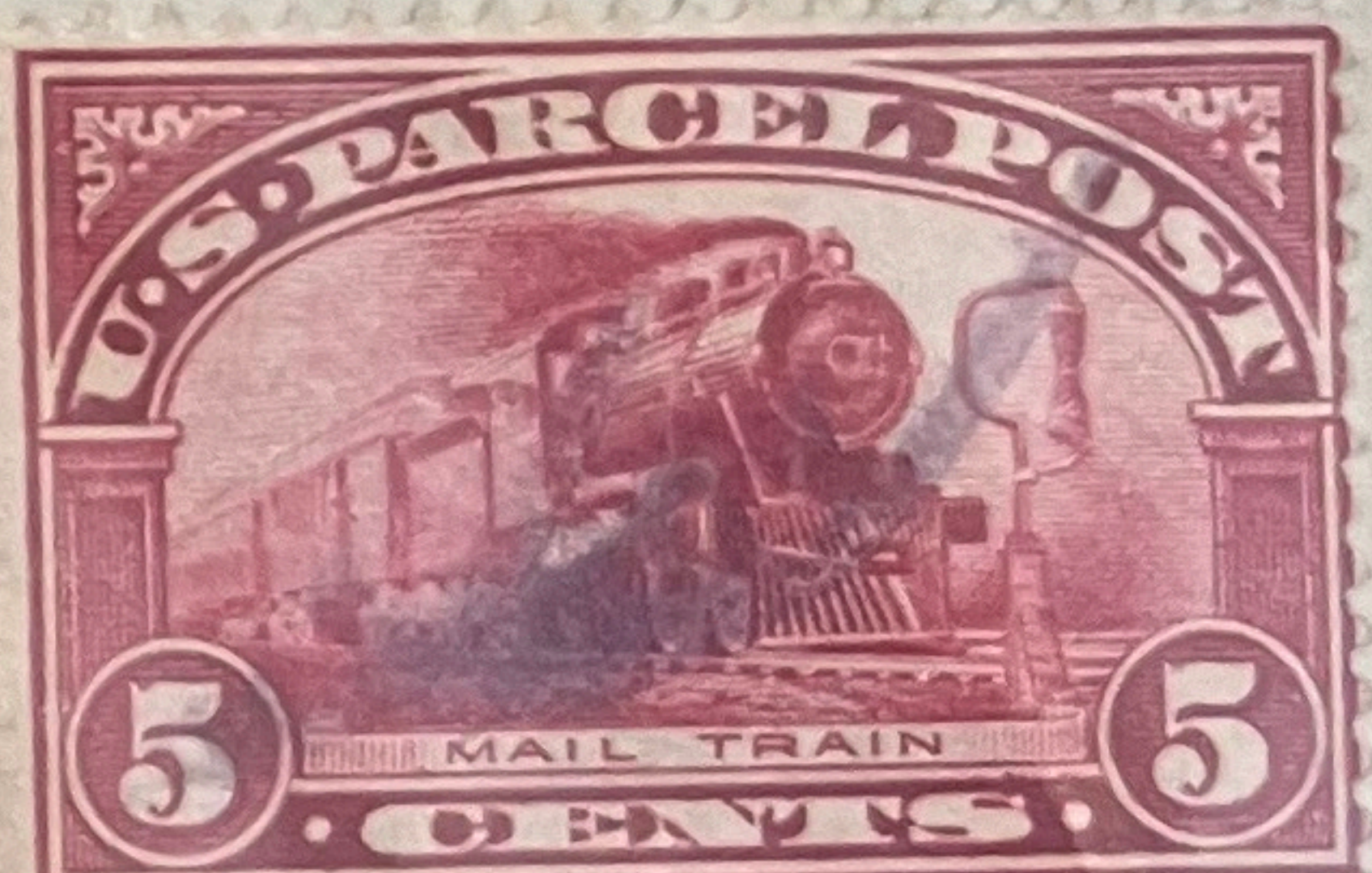

GIST  
275

Olaf J. Olson, Esq

The Park Nurseries

20W. - 5th St.

11195

St. Paul / Minn.

Registered.  
Return Receipt Demanded.



Q6  
20 perfil?  
1913

Bank of Italy  
(BANCA D'ITALIA)  
SAN FRANCISCO, CAL.



**REGISTERED**  
10262

Mr. E. A. Filipello,

376 Orchard St.

San Jose, Cal.

8333

RETURN RECEIPT DEMANDED

Q6

Return in 5 days  
SCOTT STAMP & COIN CO.,  
127 Madison Avenue,  
New York

**REGISTERED**  
Return Receipt Demanded



Mr. Martin W. Pehlman,

300-4 St.,

#396  
Sonoma

Petaluma  
Calif



Q7

After 5 days, return to  
B. W. H. POOLE,  
620 Washington Building,  
LOS ANGELES, CALIF.



Mr. Eugene Lindauer

40070

2018 Chestnut Street  
40070

Philadelphia

Penna.

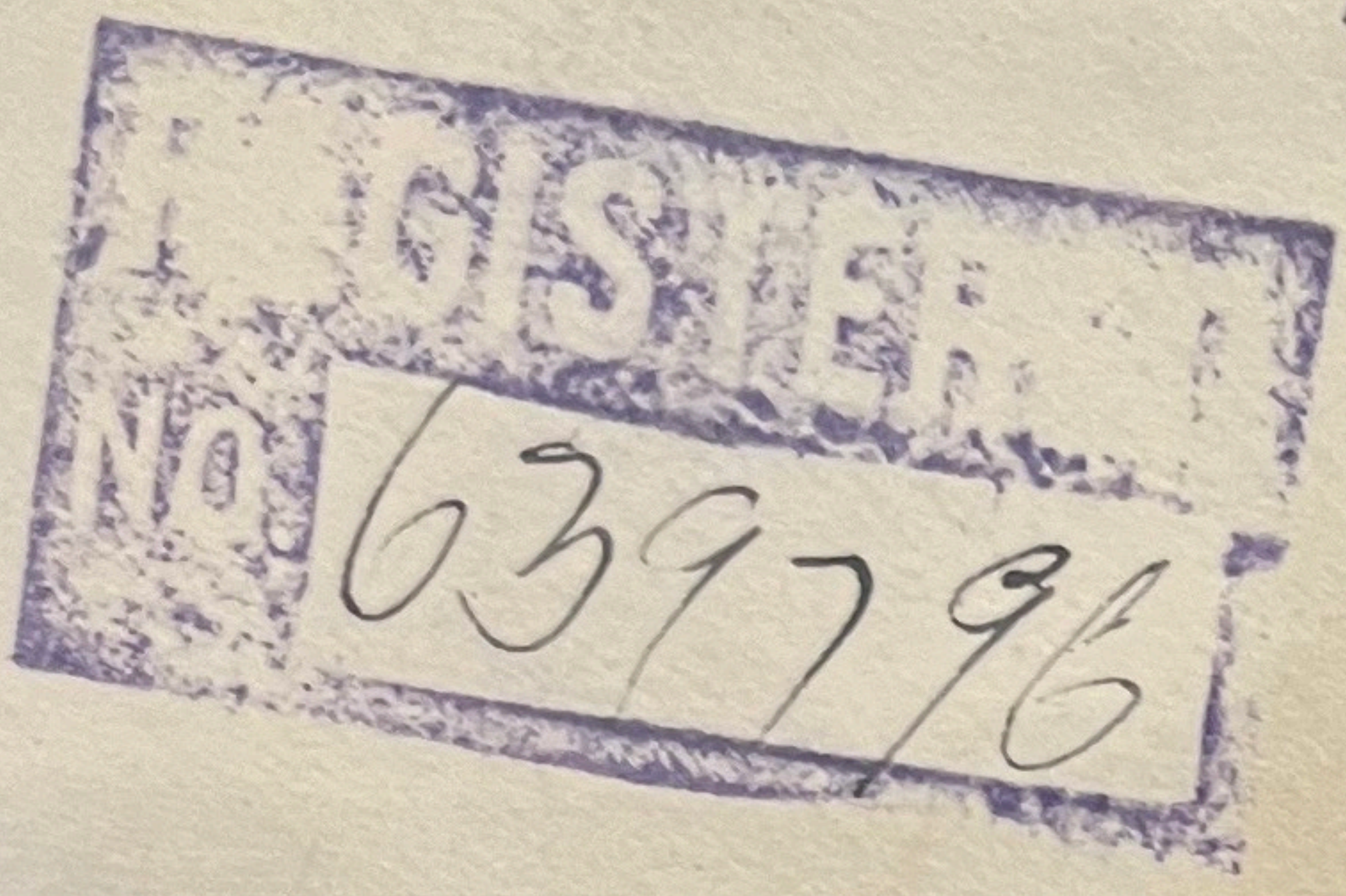

With the GRAF ZEPPELIN to Friedrichshafen.

Los Angeles  
Friedrichshafen

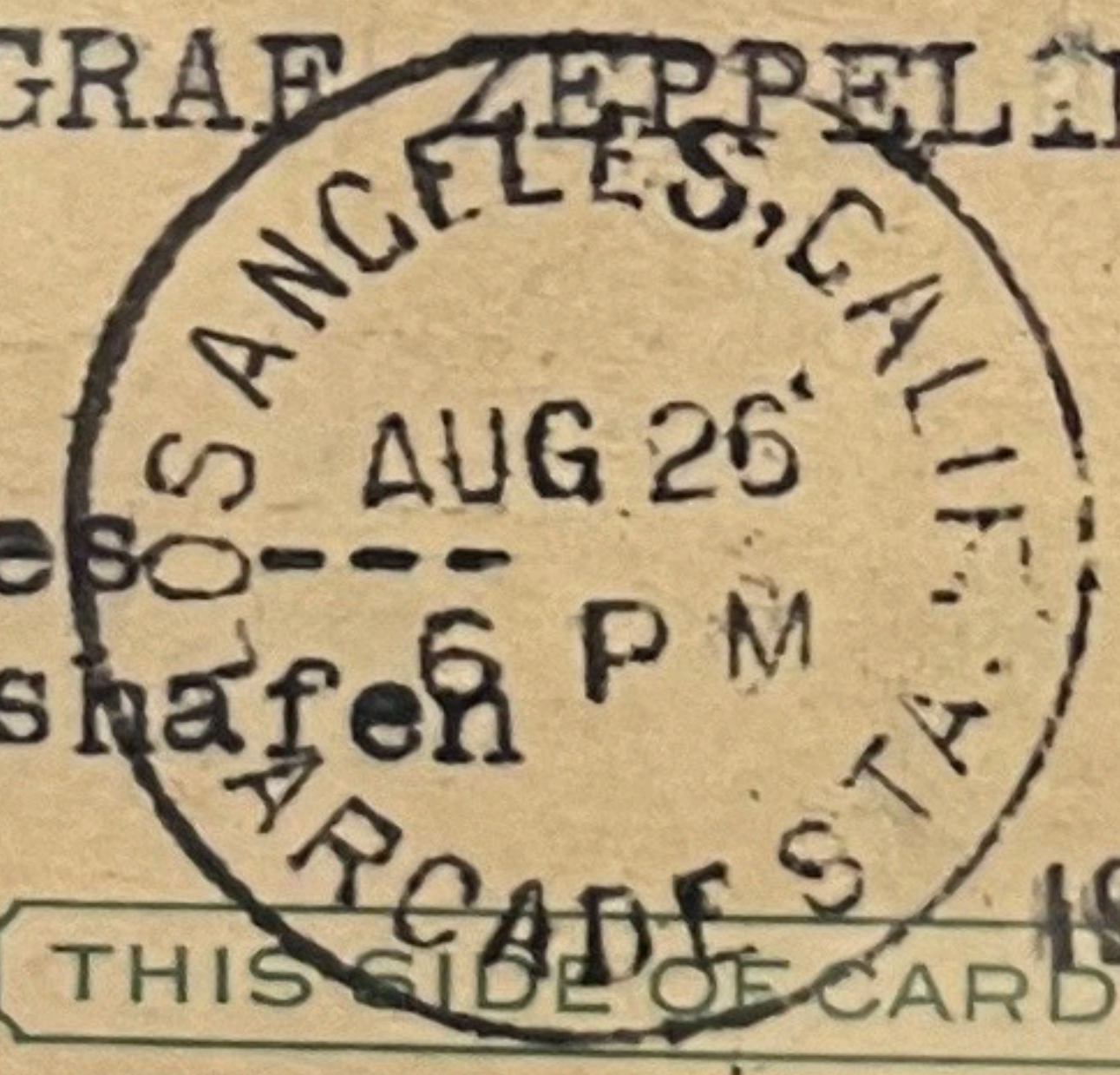

THIS SIDE OF CARD IS FOR



Postmaster,  
Friedrichshafen,  
Am Bodensee.

L.Z. 127



This envelope, without postage stamps, can only be used for correspondence with the Executive Departments and officers of the United States.

Notice of filing Answer  
David

Hon. C. F. Lott  
Oroville  
Butte Co. Cal

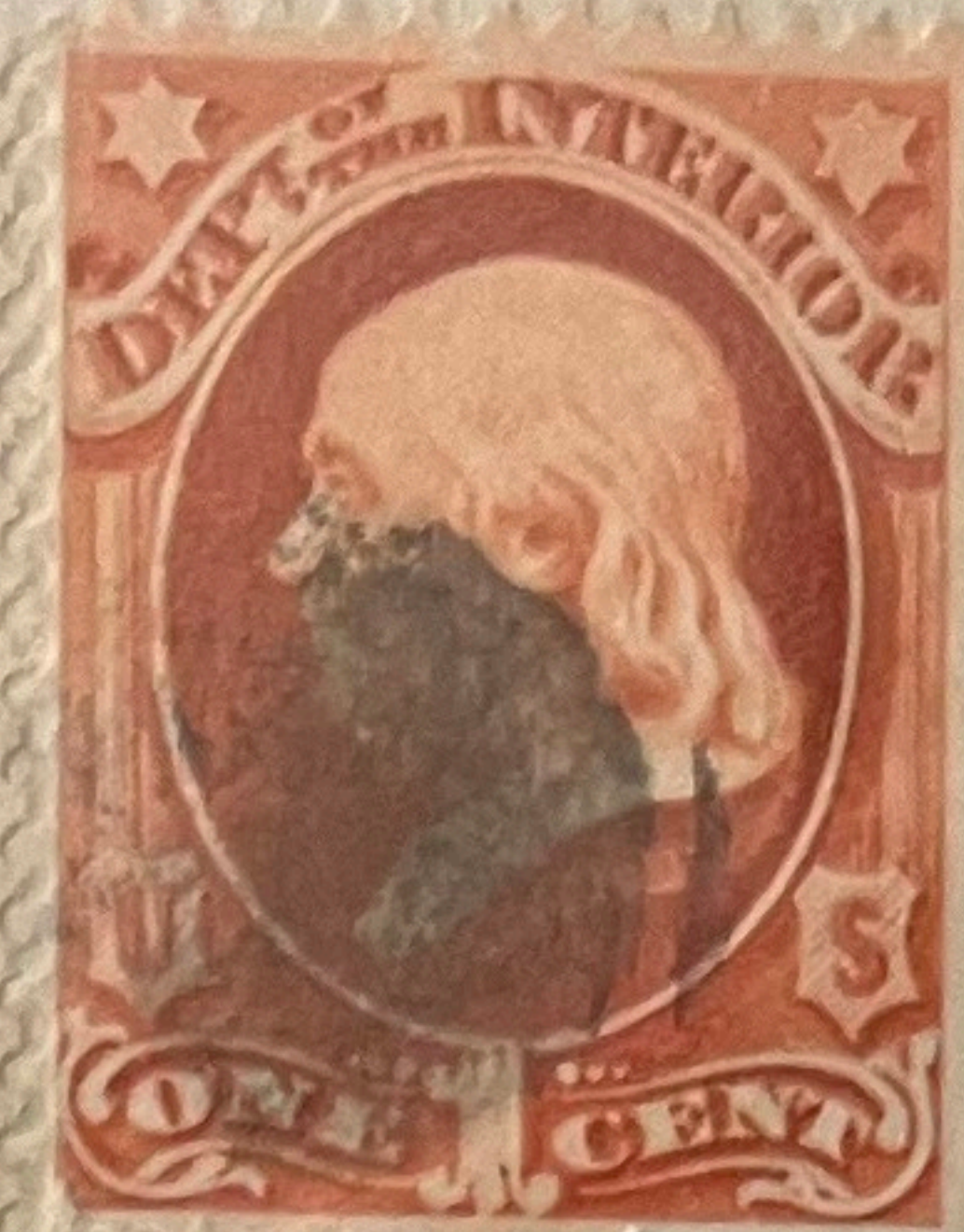

Department of the Interior

UNITED STATES LAND OFFICE,  
Marysville, Cal.

Any person using this envelope to avoid the payment of  
on private matter of any kind will be subject to  
a fine of Three Hundred Dollars.  
Return if not called for in 10 days.

015  
017

EX-102



1874

~~M. O. Bus~~ Notice to Publisher Official Bu  
Antioch Ledger

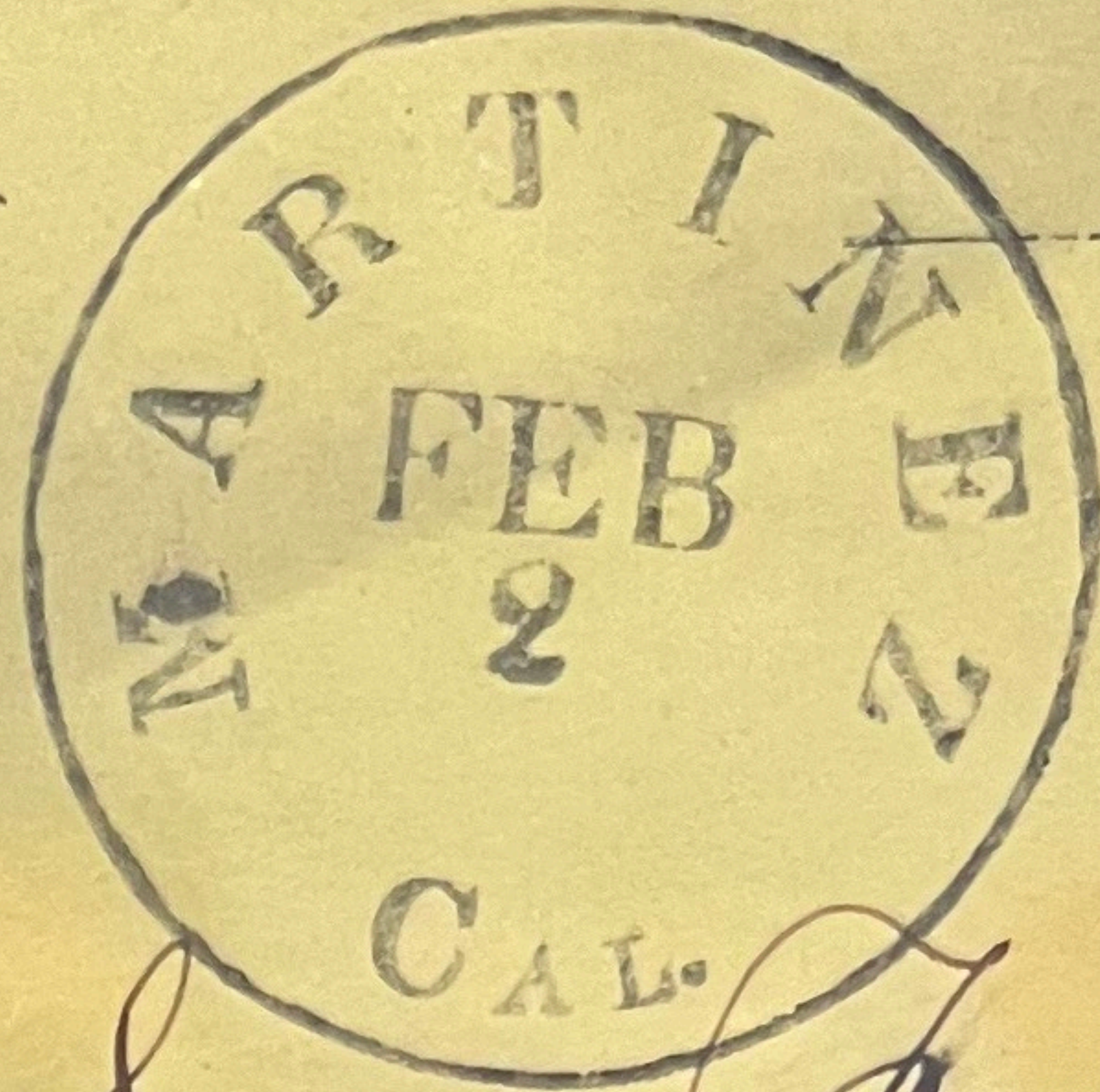

Postmaster, San Francisco  
County,  
Cal

074

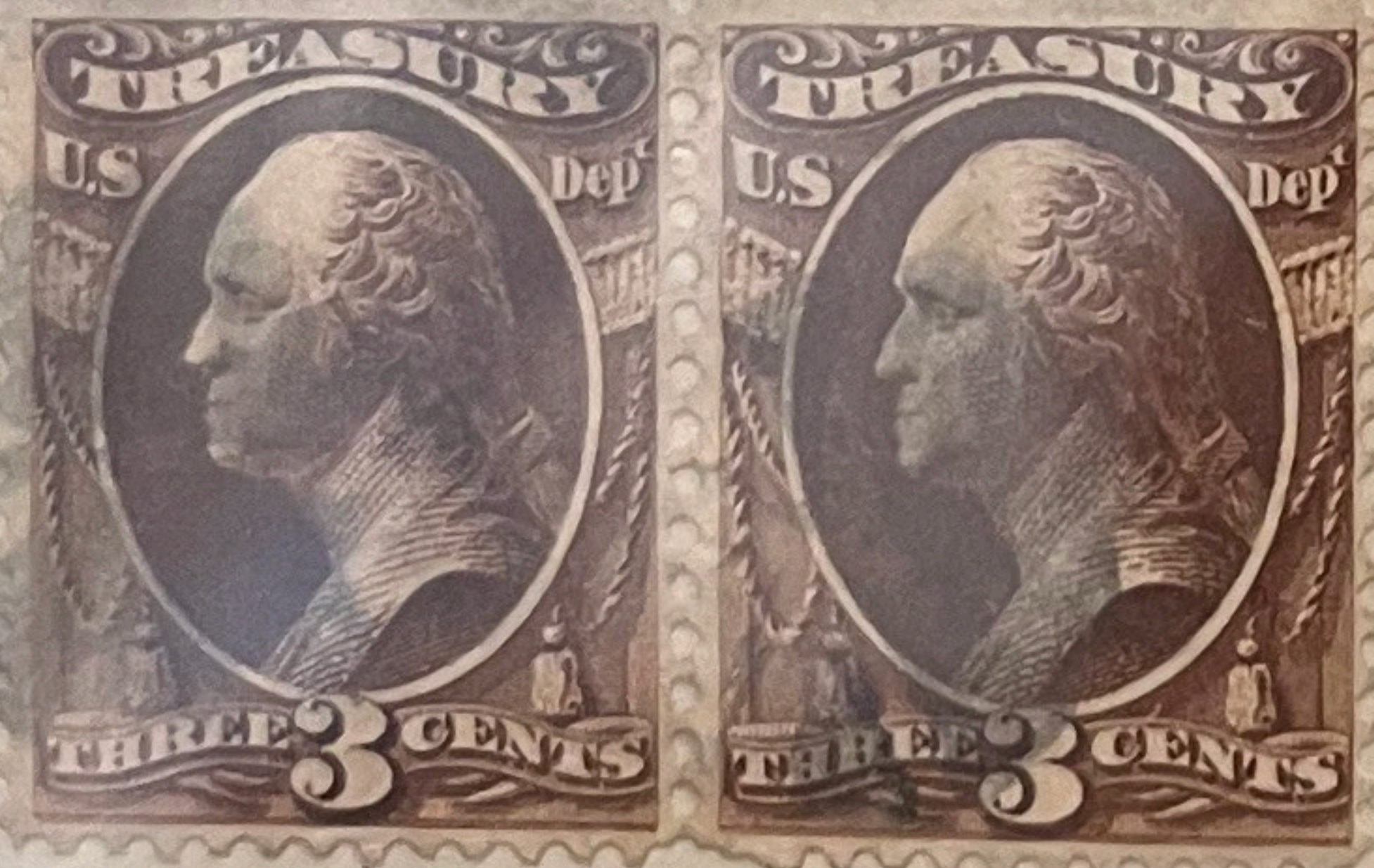

United States Internal Revenue,

Dep'y Collector's Office, 4 District, California.

OFFICIAL BUSINESS.

J. J. Rolfe  
Dep. Coll.

C. F. Achery Esq.  
Goodyear Bar  
Sierra County  
Cal



084

Official

U. S. A. MED. D.



War Department.  
U. S. ENGINEER OFFICE,  
SAN FRANCISCO, CAL.  
OFFICIAL BUSINESS.

Alexander Hay,  
271. East Street,  
San Francisco  
Cal.,<sup>s</sup>

085, 086

War Department,

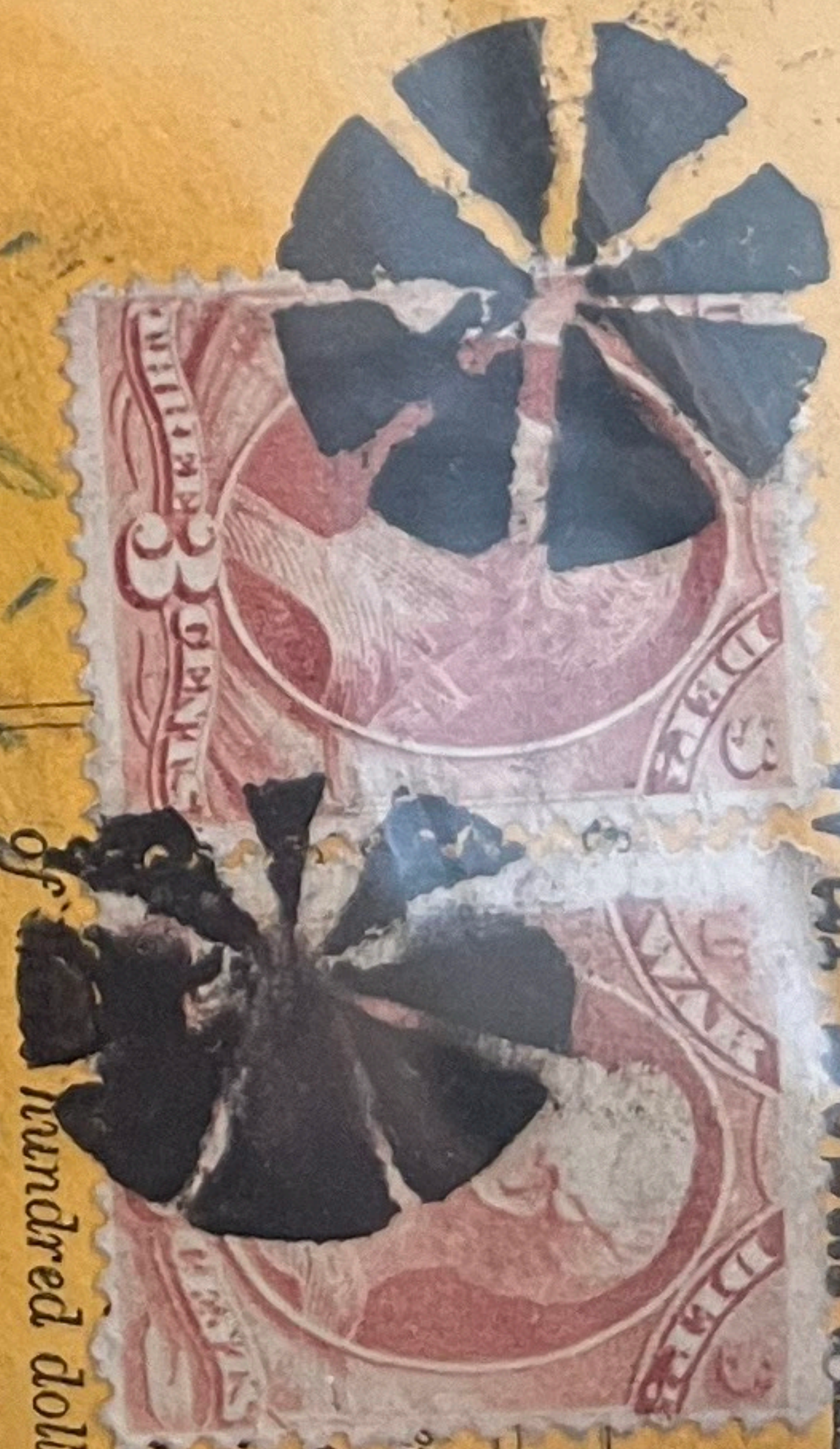
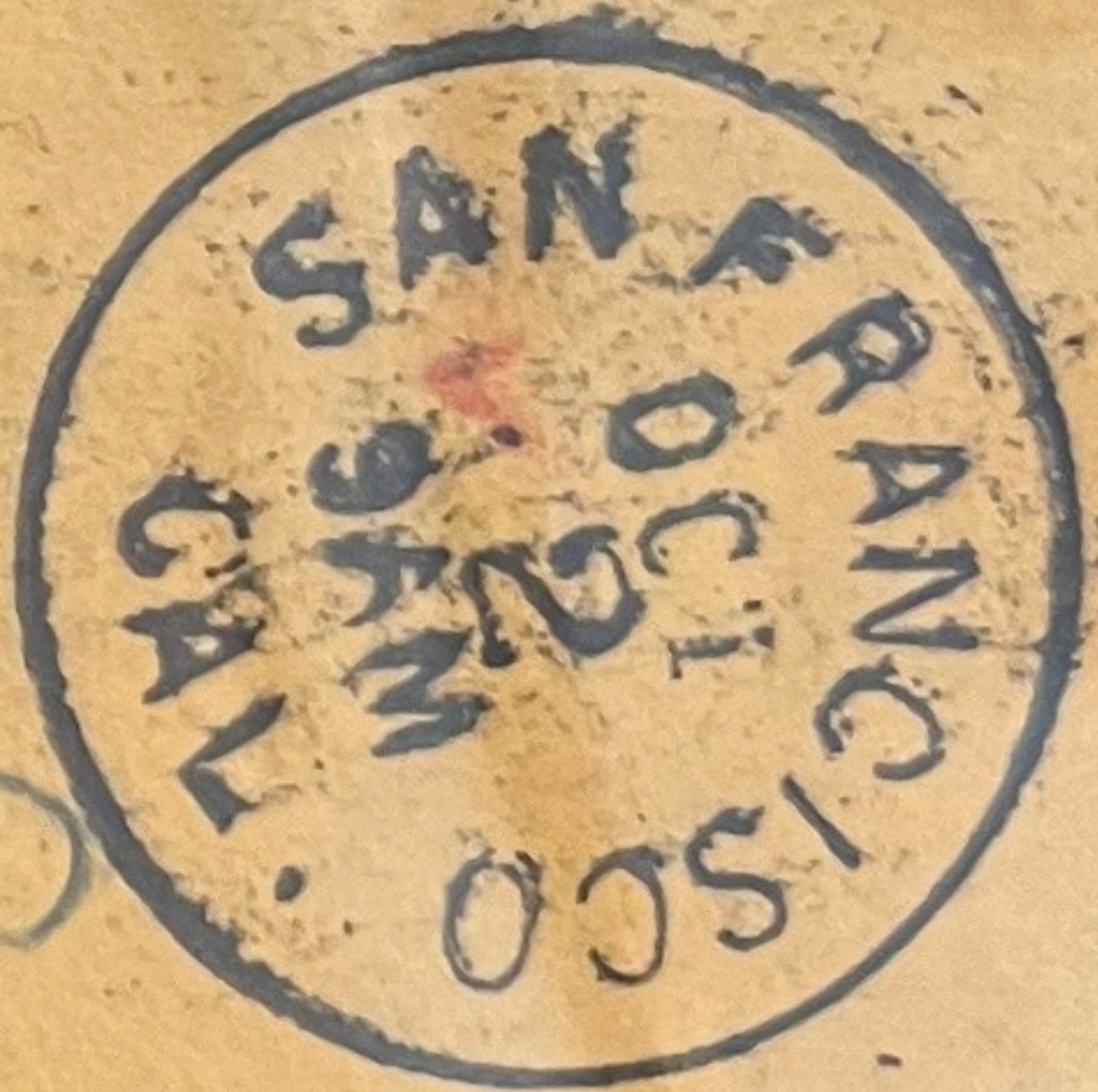

envelope  
of post-  
of any  
to a fine  
of  
hundred dollars.

from General  
W. S. Army  
Washington, D. C.  
Forbesfield  
papers



OX7

53  
Estimate . . . . .

MOUNT BULLOCK  
FEB 24 1890  
CAL.

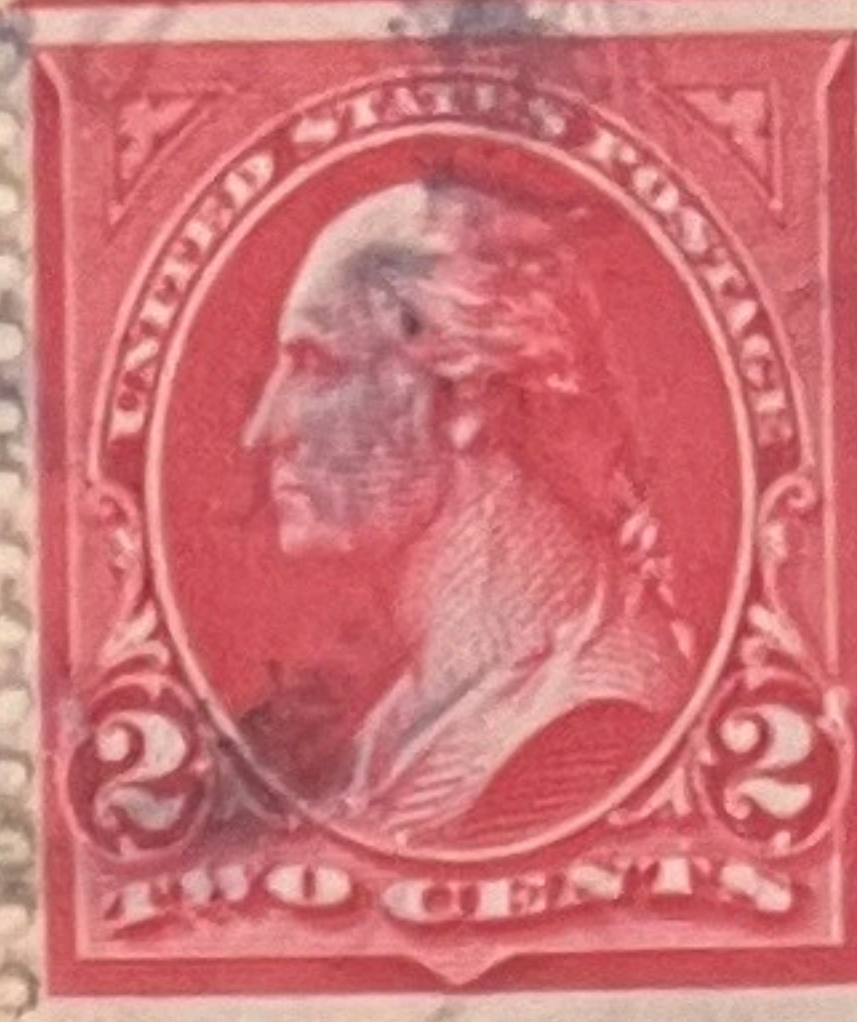
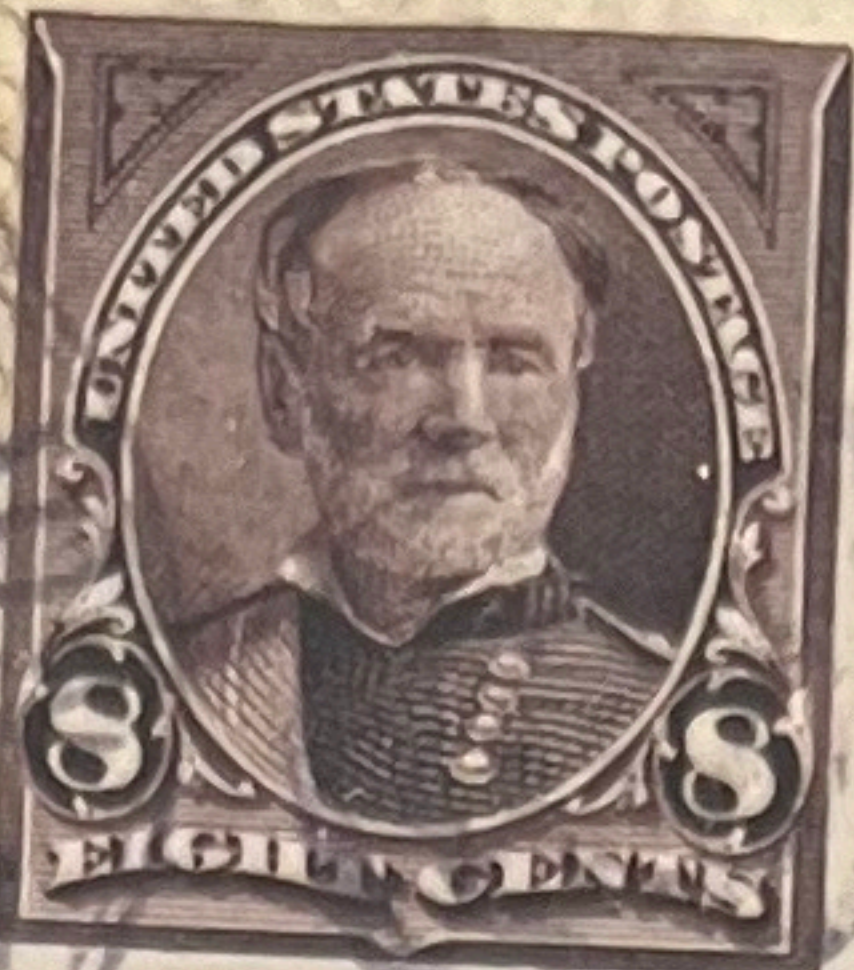

THE WERTHEIMER COMPANY, 18718

13 & 15 BATTERY STREET,

SAN FRANCISCO,

CAL.



From

OX17

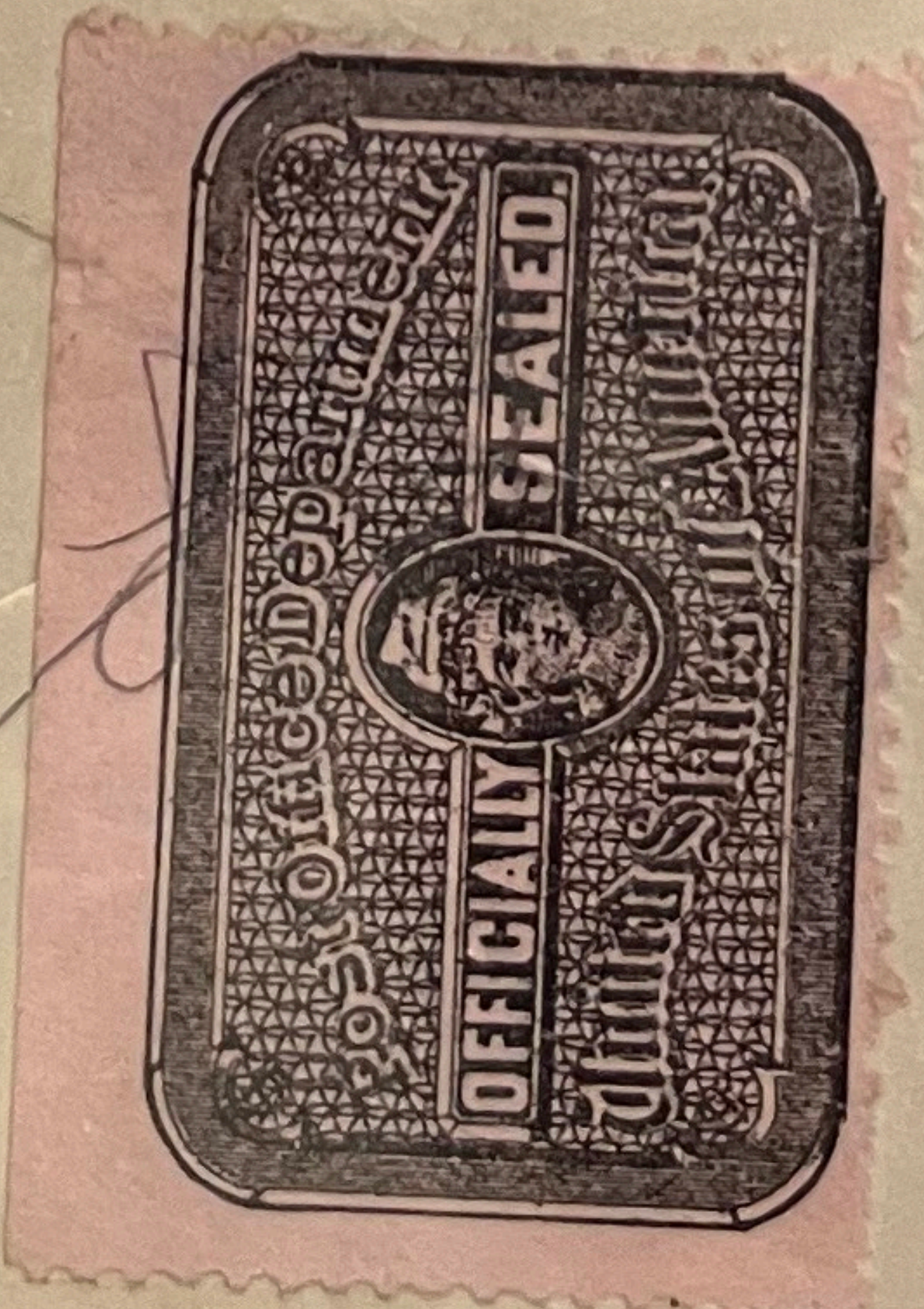



J1  
J2

*Due 3*

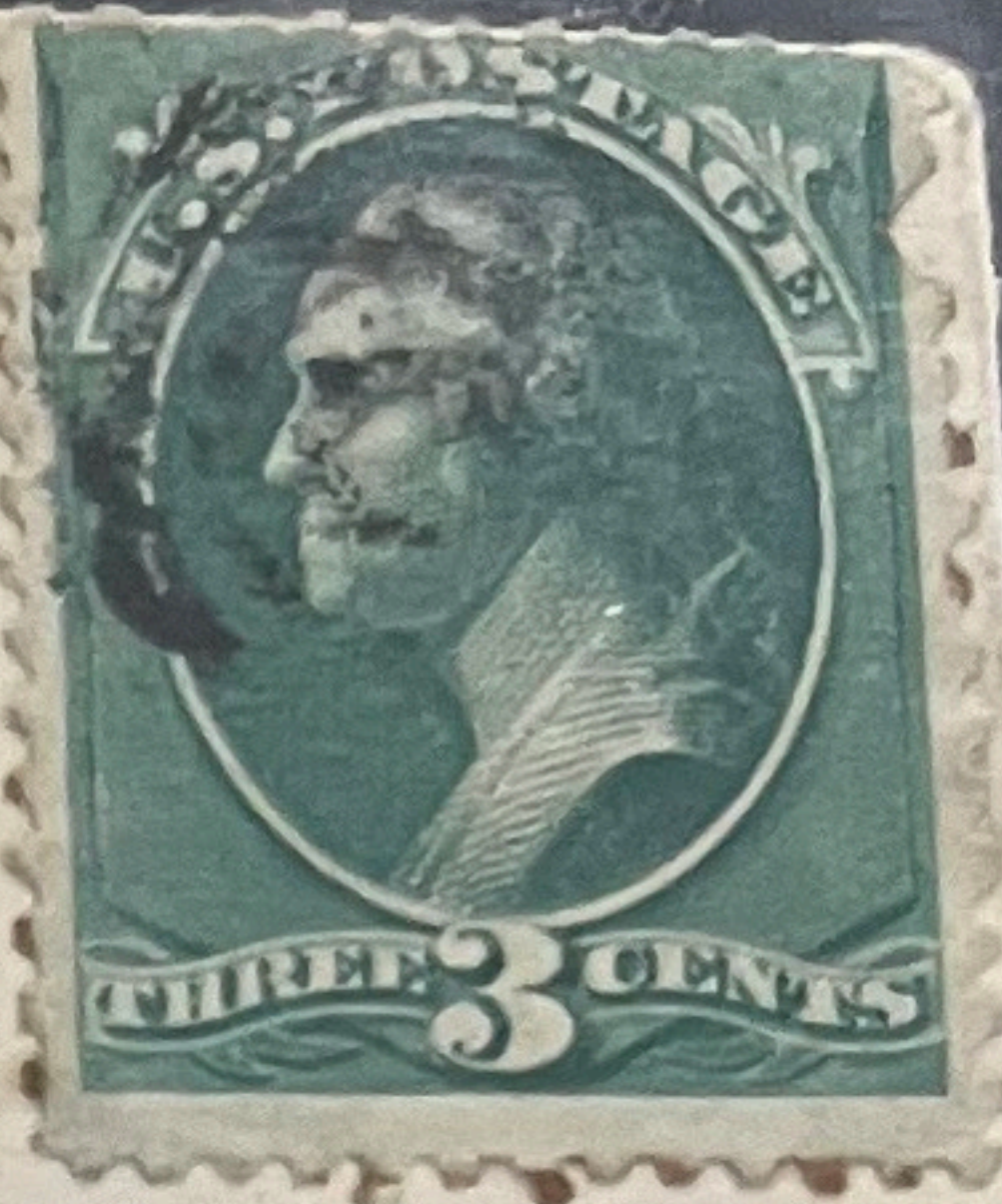
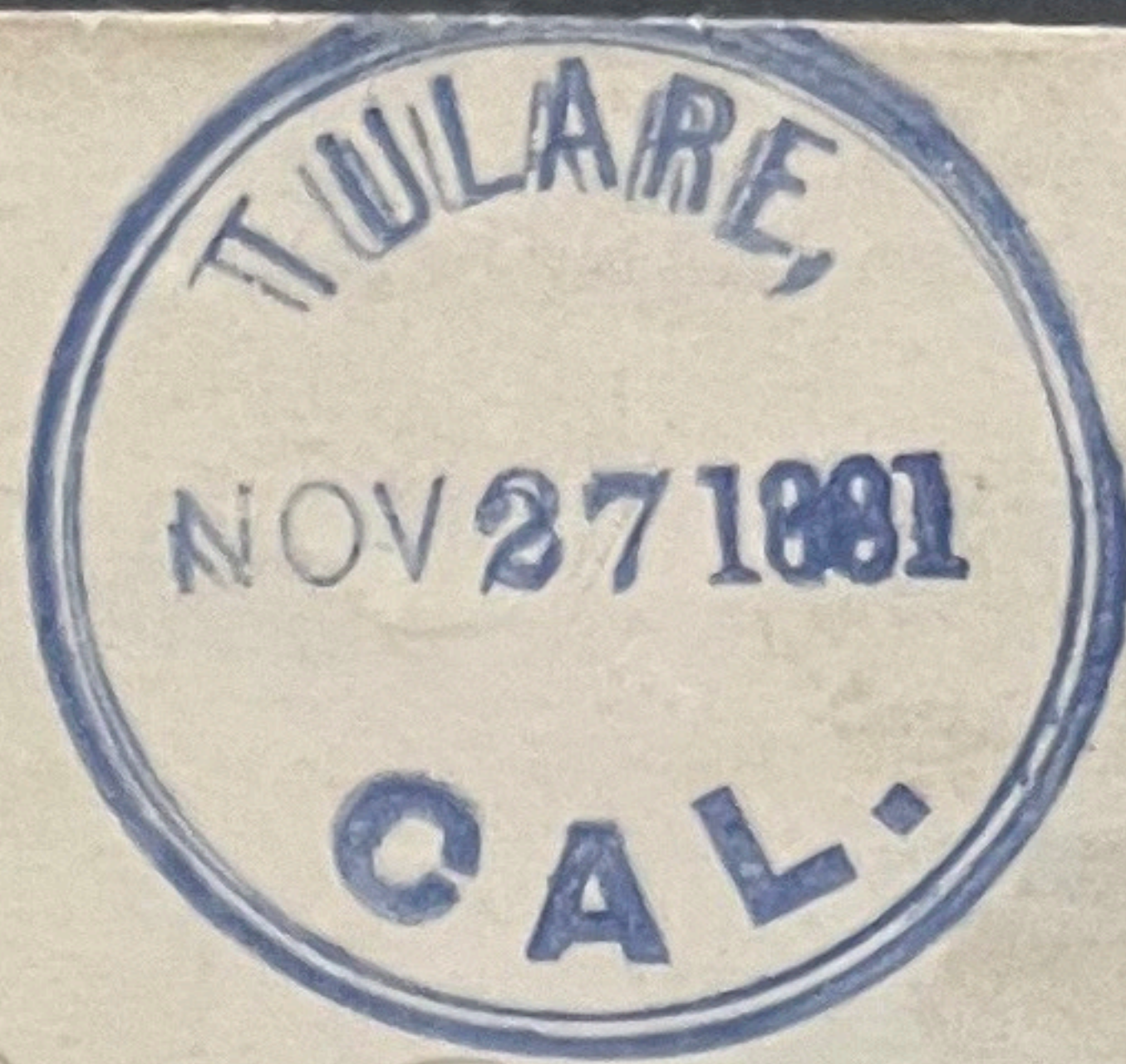

*Mrs E. A. Cross  
Carmi  
White*



*See*

J1  
J2  
184

*Berryman No 19*

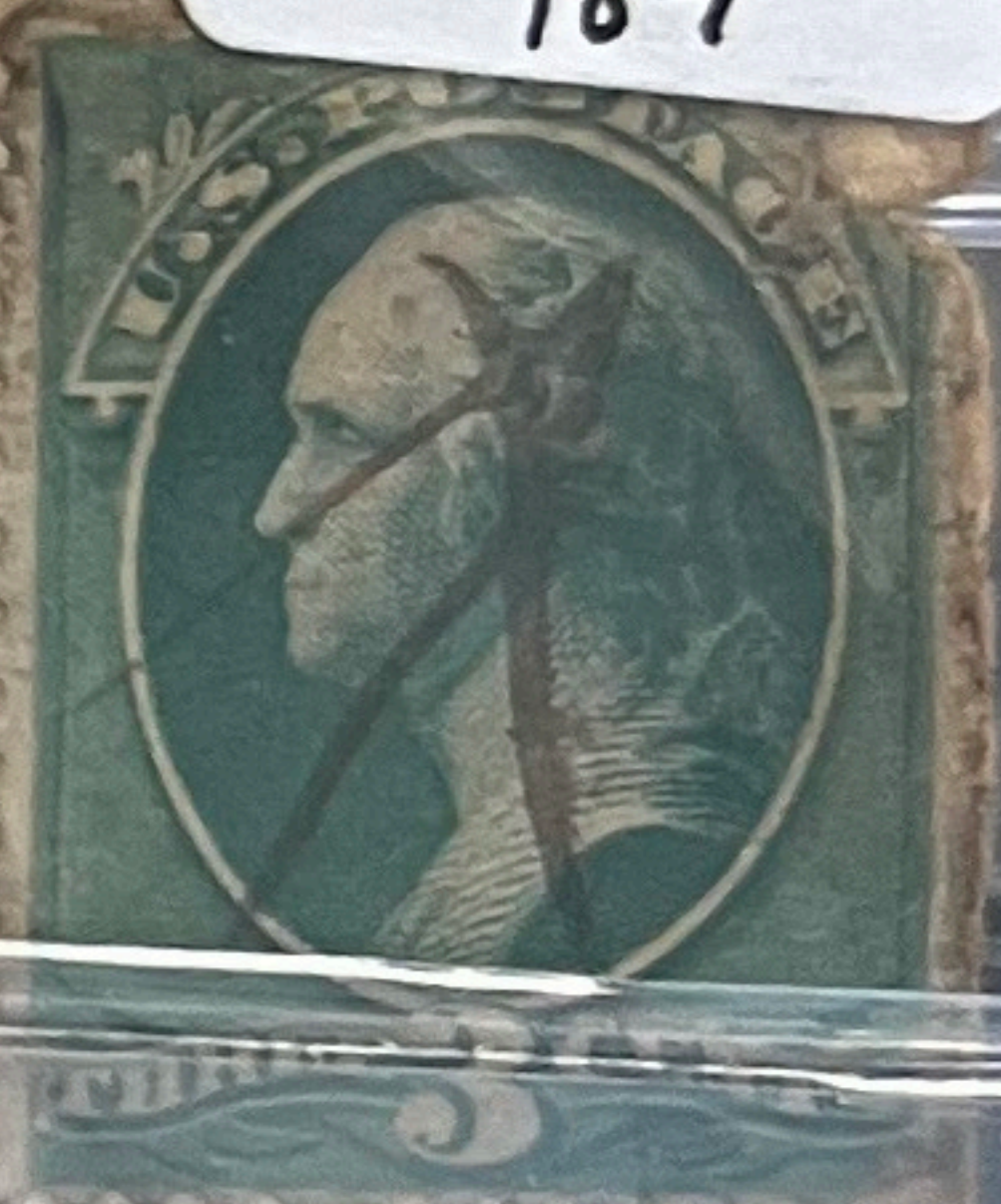

*Hon E. H. Maslin*

J3

*If not delivered within 10 days, to be returned to  
M B P Feb 25  
Ans d Mar 9 1882*

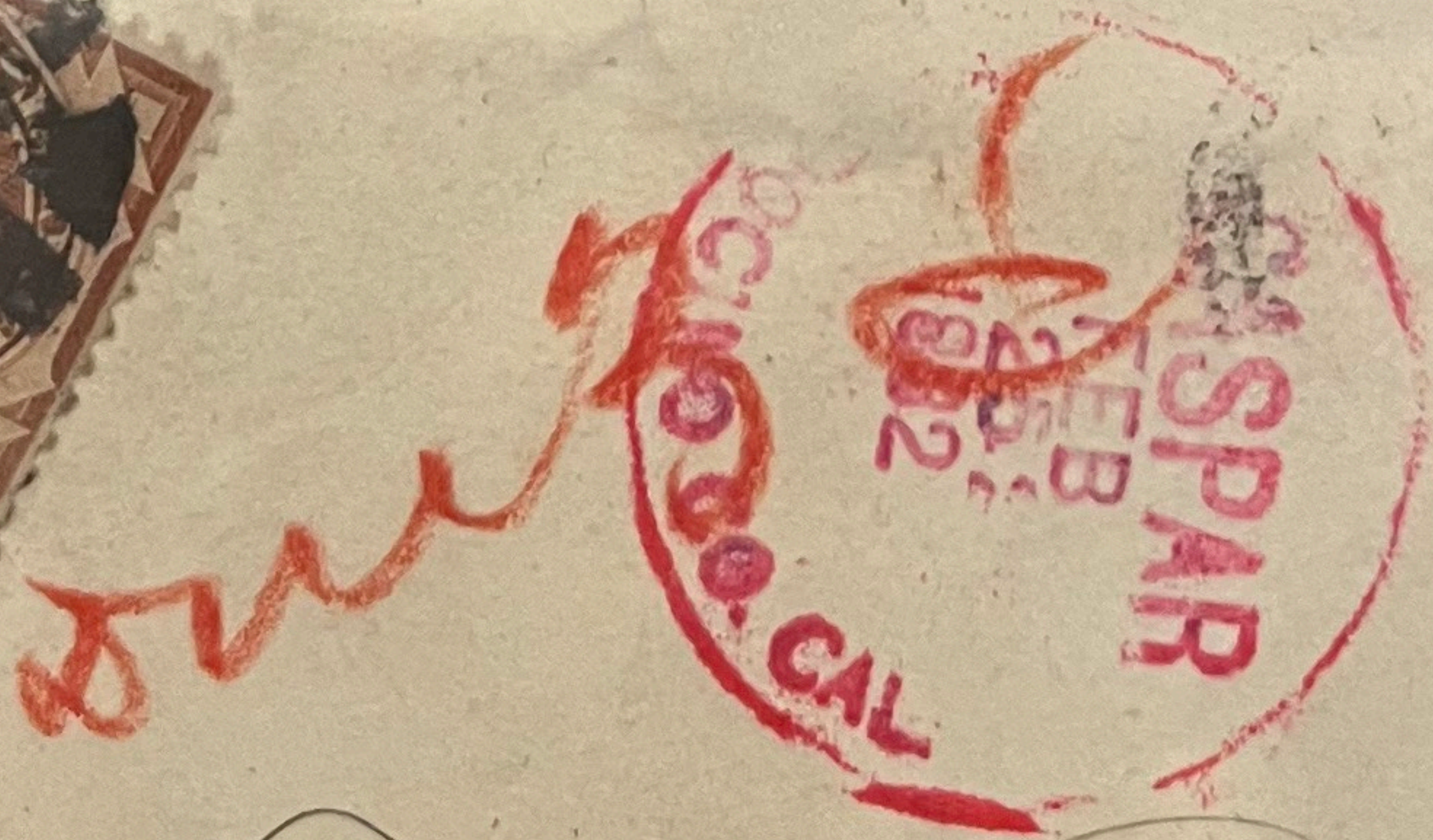
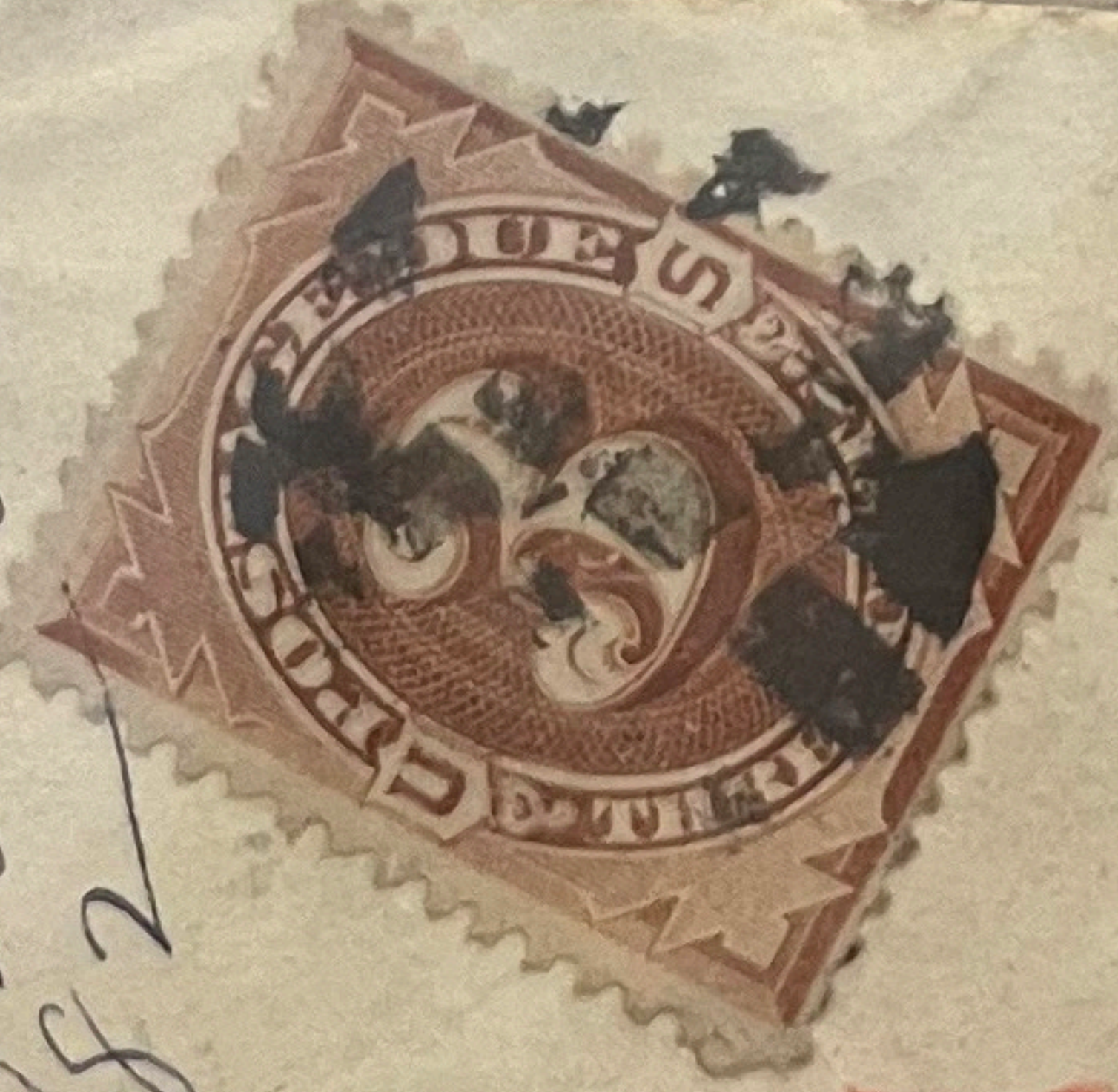

*Frank P. Cooper  
U S Mint  
San Francisco*

*on  
to City  
Cae*



33

B

PORTLAND  
DEC 20  
7AM  
OREG.

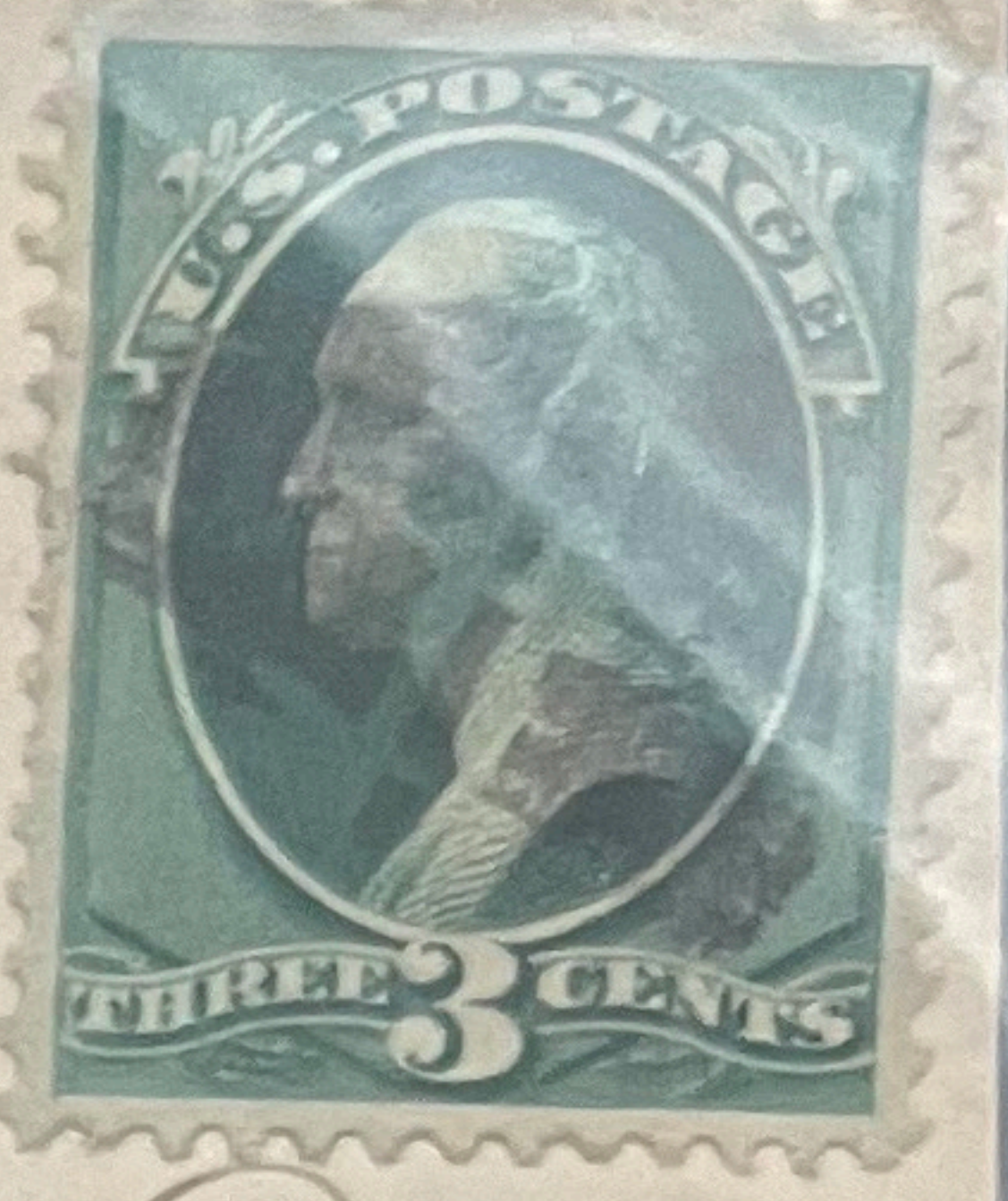

A. P. Lundsley Esq.  
New City Hall  
San Francisco  
Cal



35

✓



NEW YORK  
DEC 17  
85  
DUE  
10  
CENTS

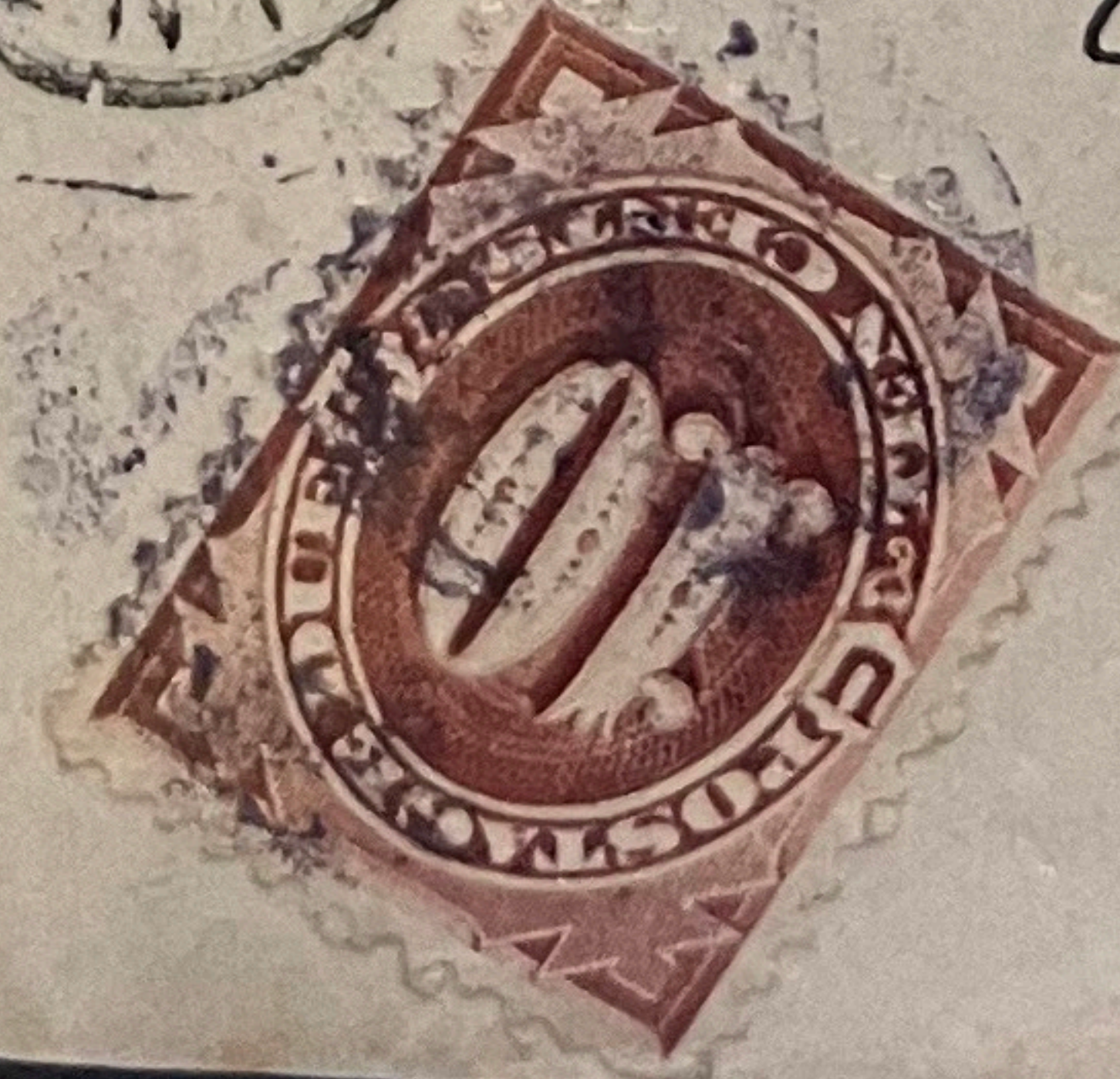

Miss. Ida M. Wetmore  
566 Tenth Street  
Oakland  
California



J15

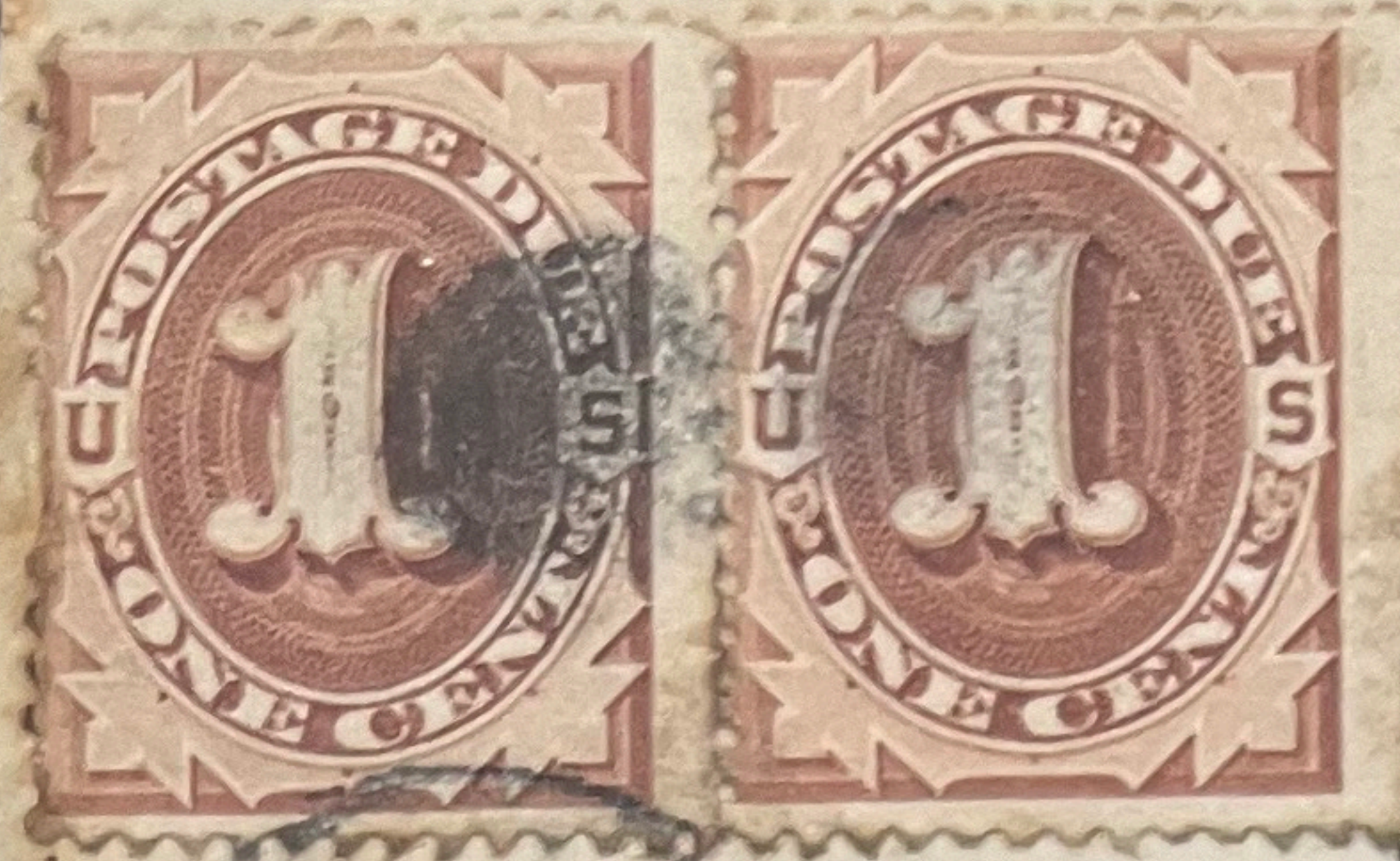

DUE  
2

URBANA  
NOV  
2  
1884  
J.

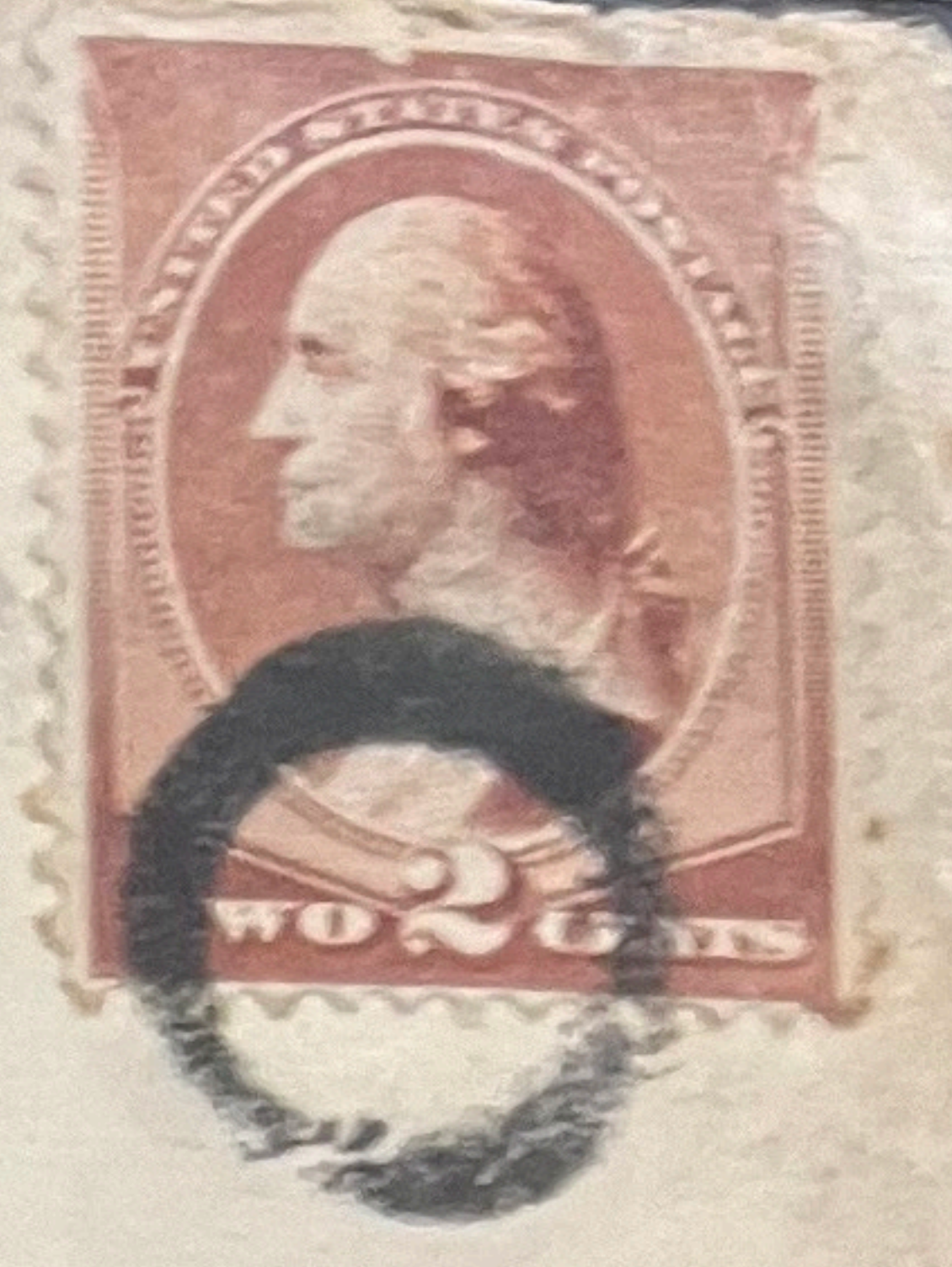

LOS ANGELES  
CALIF.

Dr. James W. Bartholomew  
for Honor  
Santa Barbara Co. Cal.

J16

Return to  
TABLE ROCK P. O., Sierra Co., California,  
If not delivered within \_\_\_\_\_ days.

Due 2 ct

TABLE ROCK  
JUN 10  
CALIF.



Wm R. Morgan Esq  
Russ House  
San Francisco Cal





Mrs. C. B. Farris  
Ct. Lincolnville  
Waldoboro  
Maine

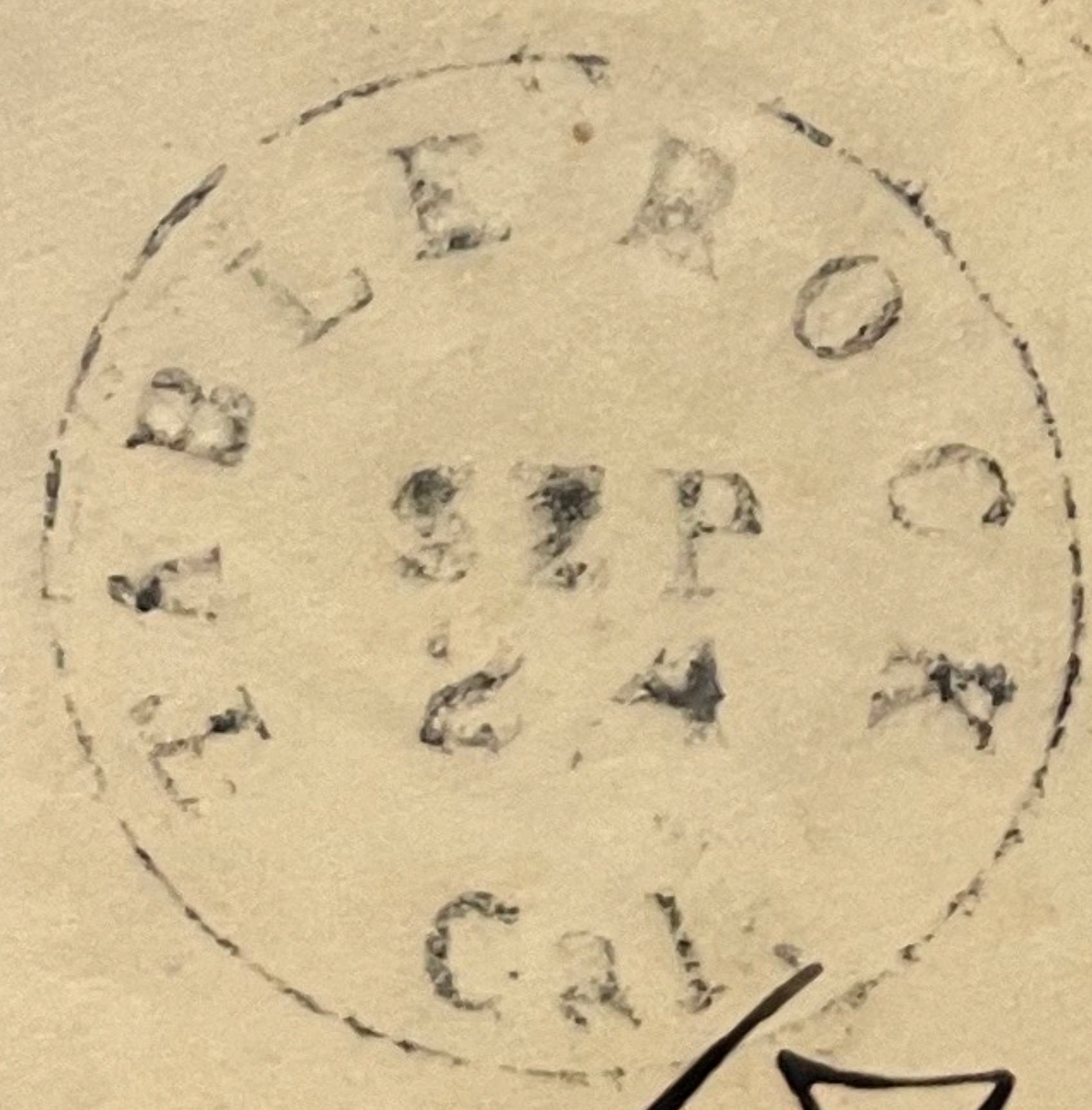

2 cts



Wm R. Morgan Esq  
Russ House  
San Francisco  
Calif

Sierra Co  
1857-1922



212

LOS ANGELES  
SEP 19 1898  
P.M.  
C.D.





J25

Amos David e guardella  
gabecita calavera

conty.



POSTAGE DUE

J23

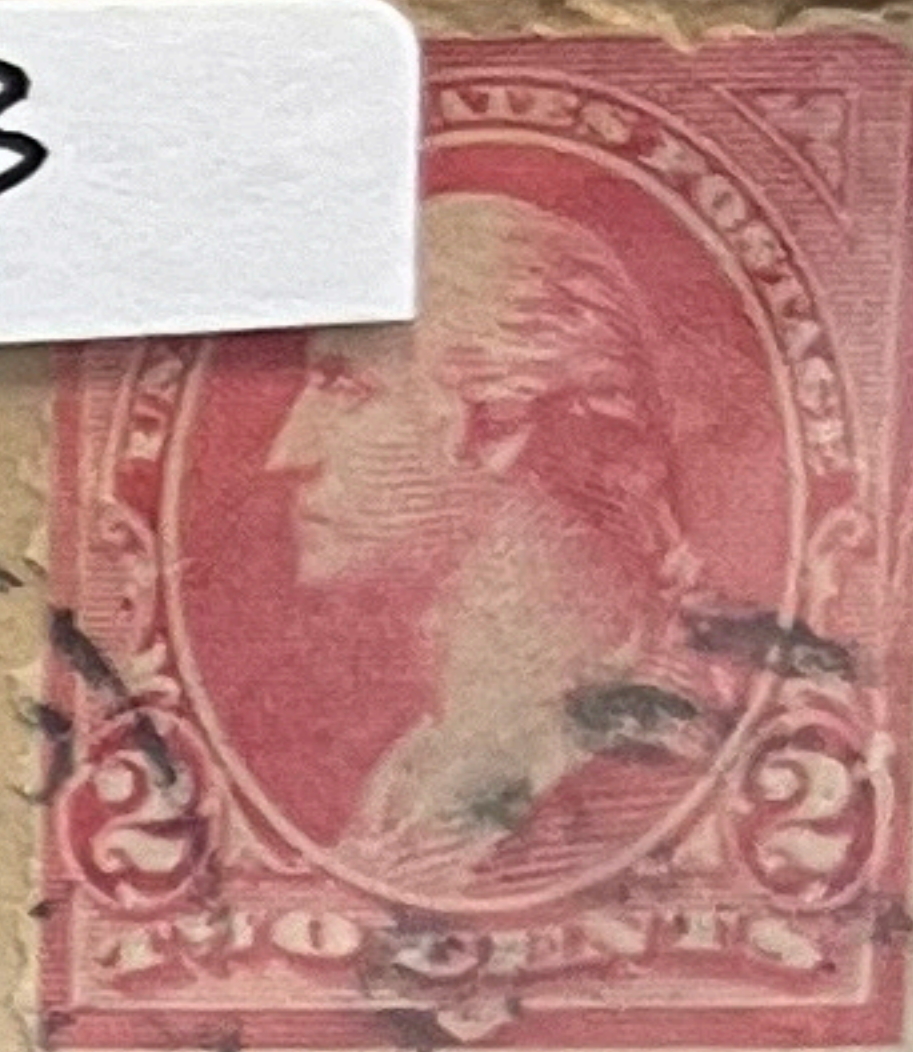
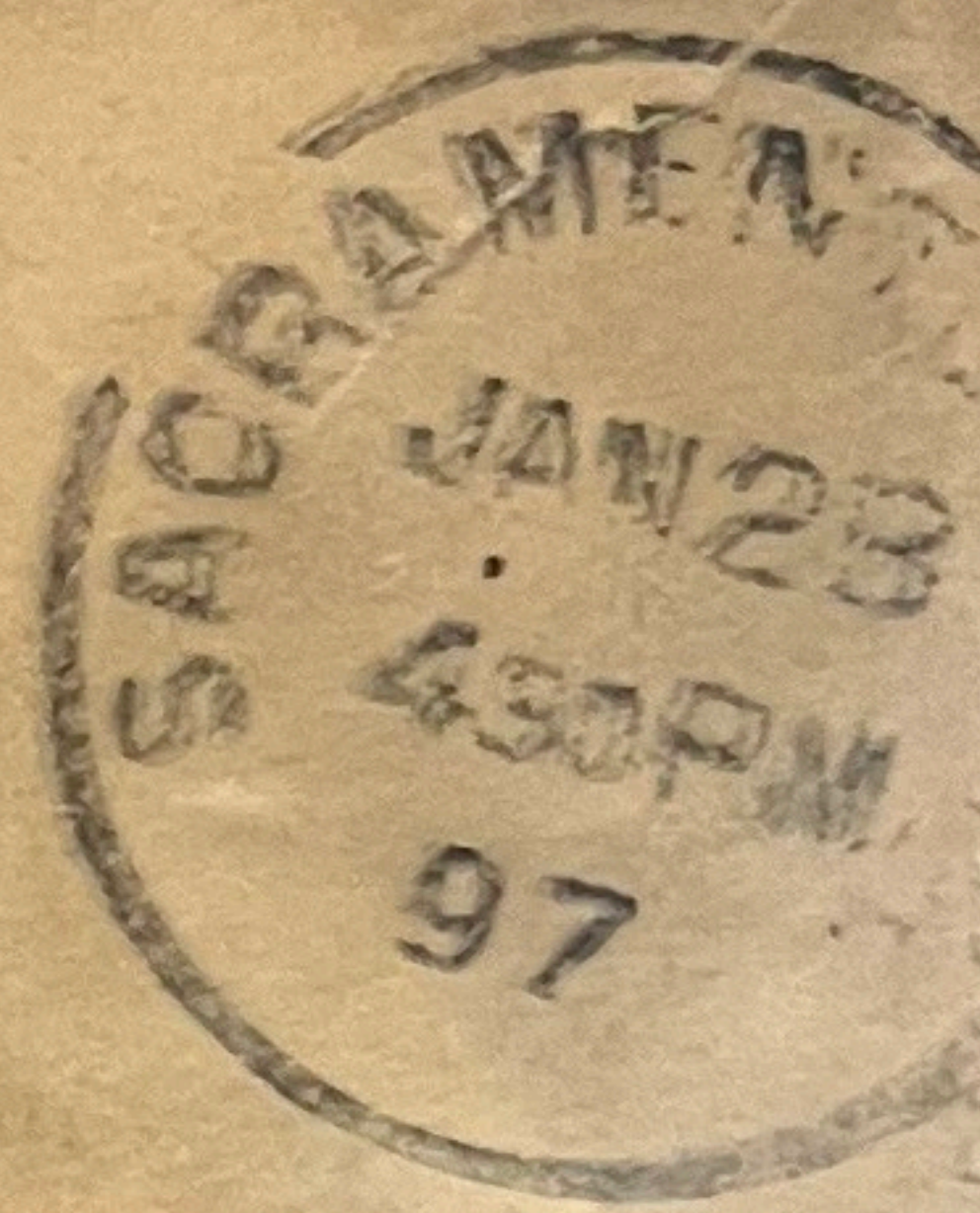
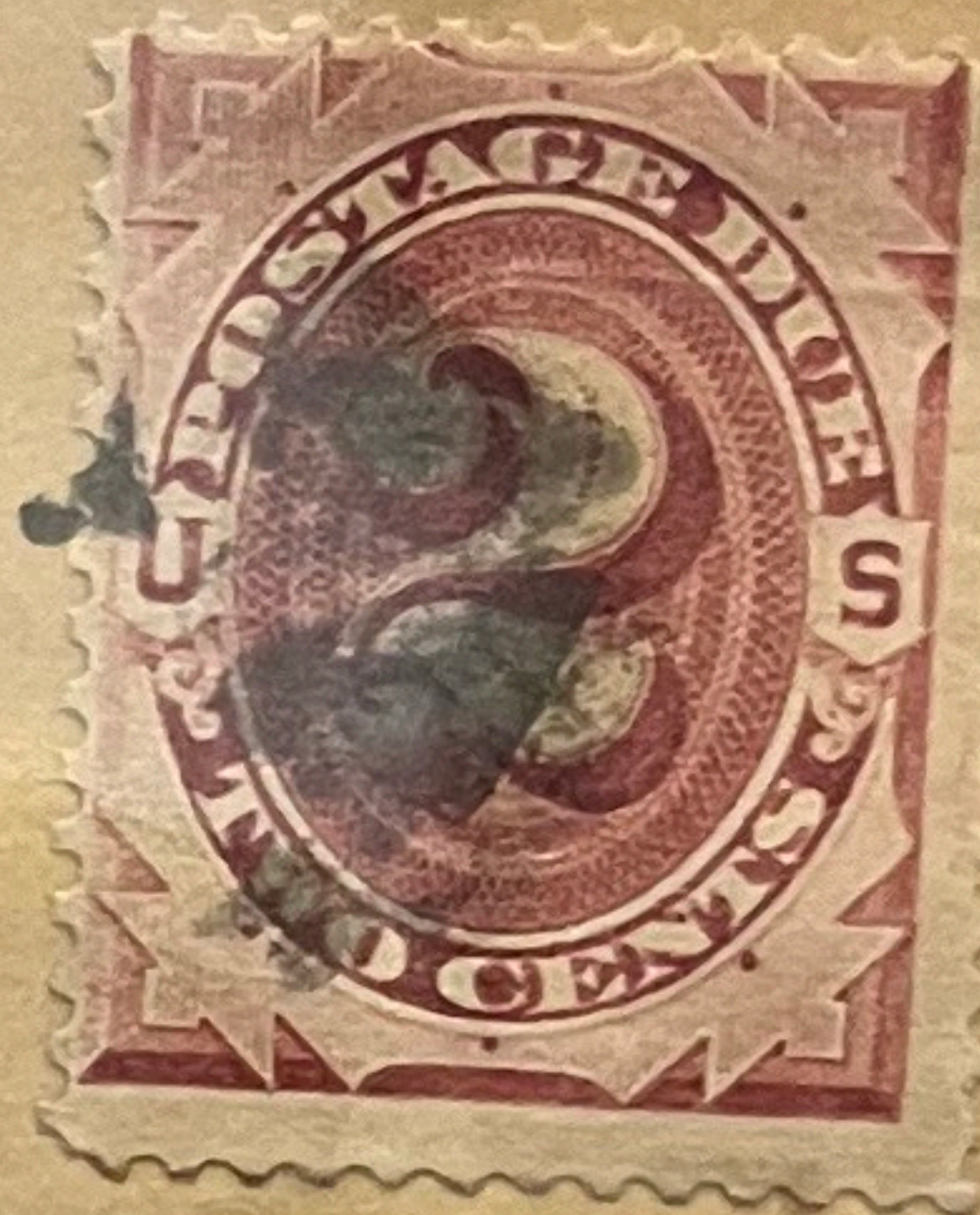

POSTAGE DUE 2 CTS

Mr. Tip Trago,

Tico Post Office,

Crawford Co,  
Ohio.

Box 199



339



ARMY CHRISTIAN COMMISSION  
OF THE  
INTERNATIONAL COMMITTEE  
YOUNG MEN'S CHRISTIAN ASSOCIATIONS  
3 WEST 29TH STREET, N. Y. CITY  
If not called for in Five Days  
return to

Soldiers  
Letter  
*Post to address  
10 Regt Cal. U.S. Vol.*

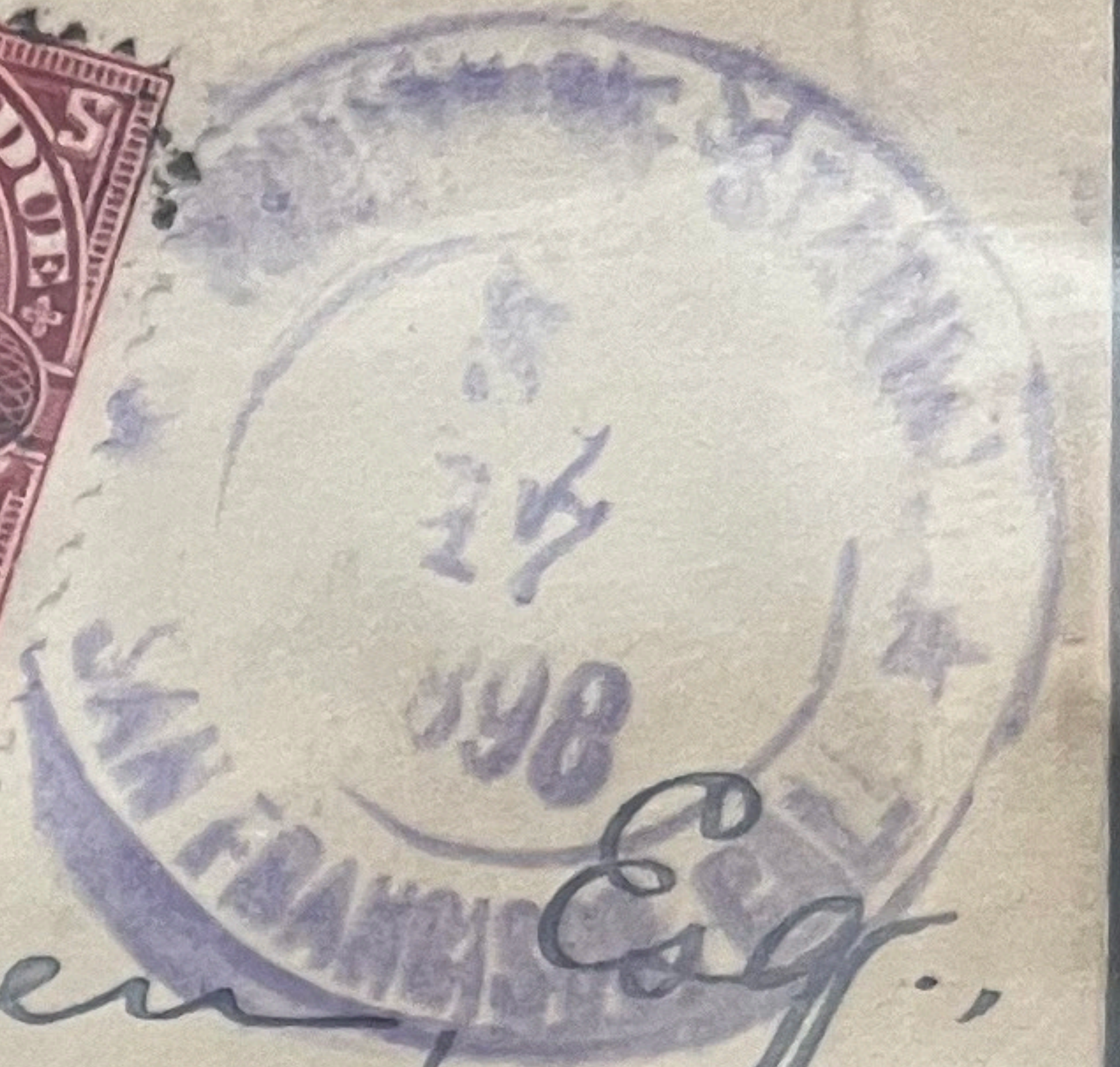

*Ha. Hansen*  
*John Hansen, Esq.,*  
*Co. 2, 1 Reg. Cal. U.S. Vol.*  
*#1885 Market St.*

POSTAGE DUE, 2 CTS.  
San Francisco

*Ret. 11<sup>th</sup> + 12<sup>th</sup>*

339

*Dear Rene, I thank you very much for the P. C. I was glad to hear from you and I was glad to hear that you were well.*

POST CARD.  
CORRESPONDENCE ADDRESS



*Miss Rene Walker*

340



FOR INLAND POSTAGE  
WELL AS THE BACK  
USED FOR COMMUNICATION.  
FOR FOREIGN POSTAGE THE BACK ONLY  
(Post Office Regulation).

THE ADDRESS WRIT

*Mr. Henry Heynemann*  
*San Francisco*  
*California*  
*U. S. A.*

CHARGE COLLECT 6 CENTS  
*9. 33 Battery St.*  
*Heynemann & Co.*

*Thank you very much for your dear little letters. Some day when you come to London you will see these grounds old building of the N. W.*





242

SUFFICIENT POSTAGE  
OCT 13  
LOS ANGELES CAL 1902

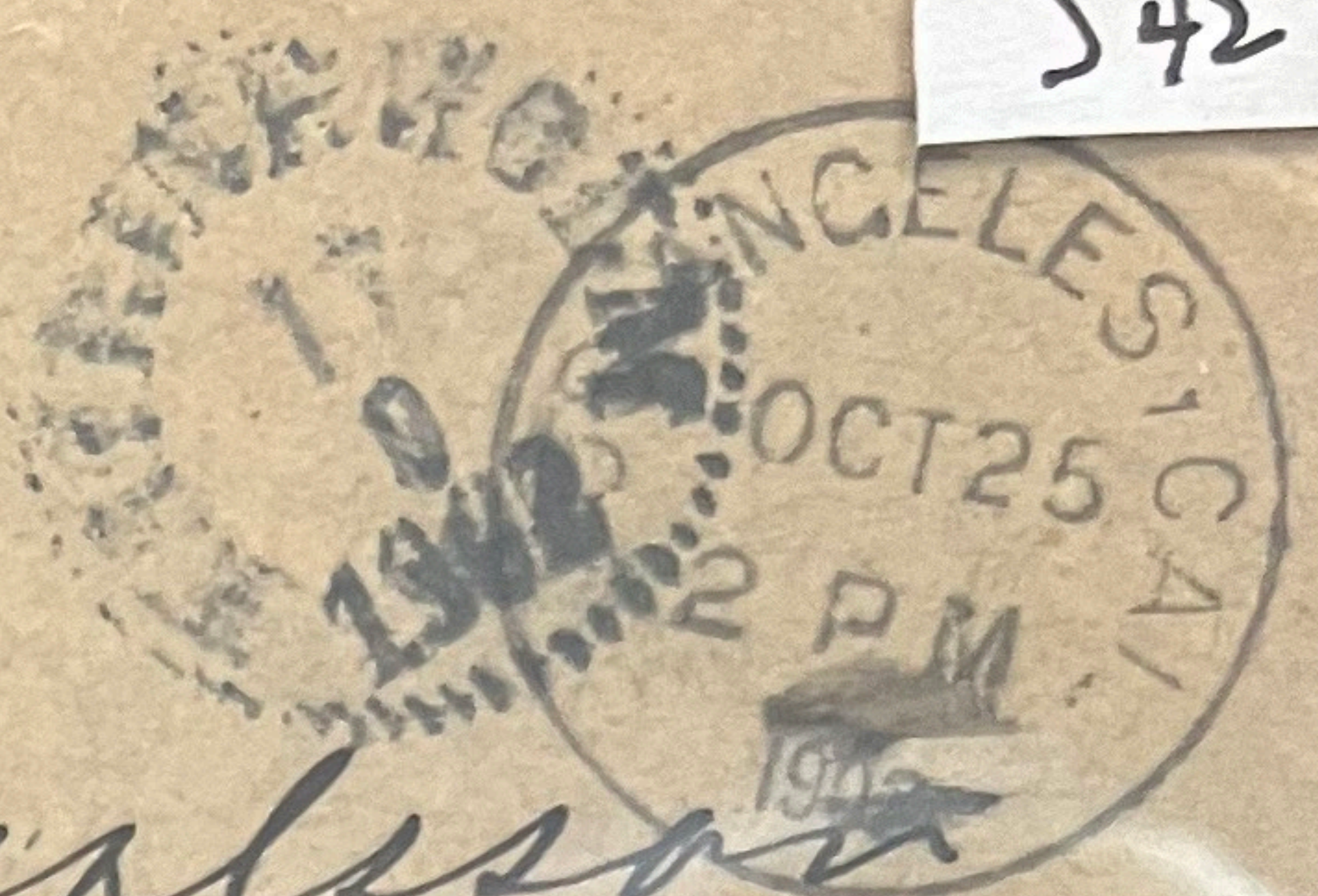
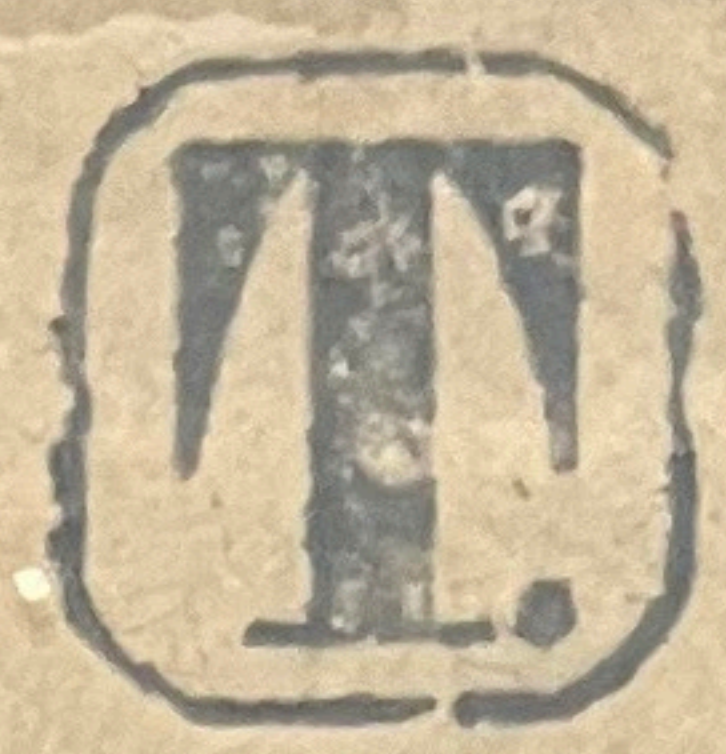

Mr David H. Carlsson

~~1412 5th av~~

~~Los Angeles cal~~  
Seattle Wash

~~612 1/2 Flower St.~~

OMAHA NEBR.

North America

614 No. 18<sup>th</sup> St

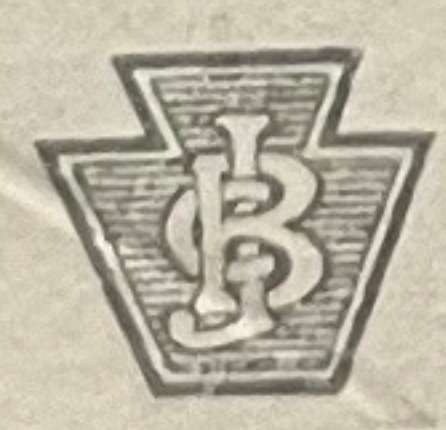
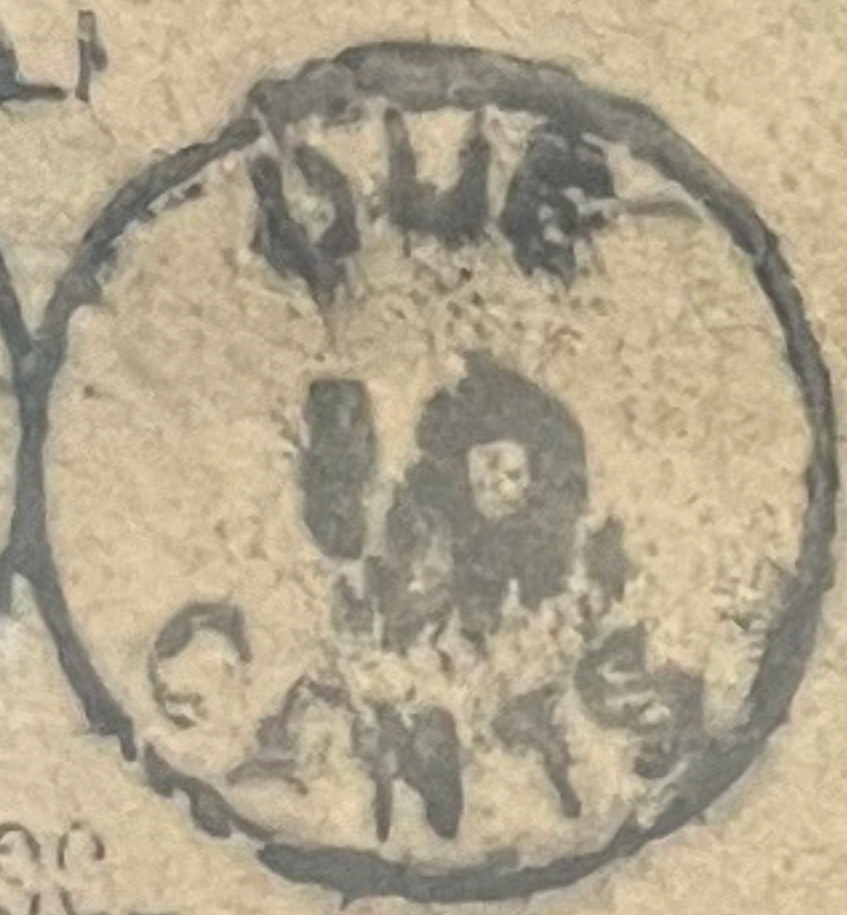
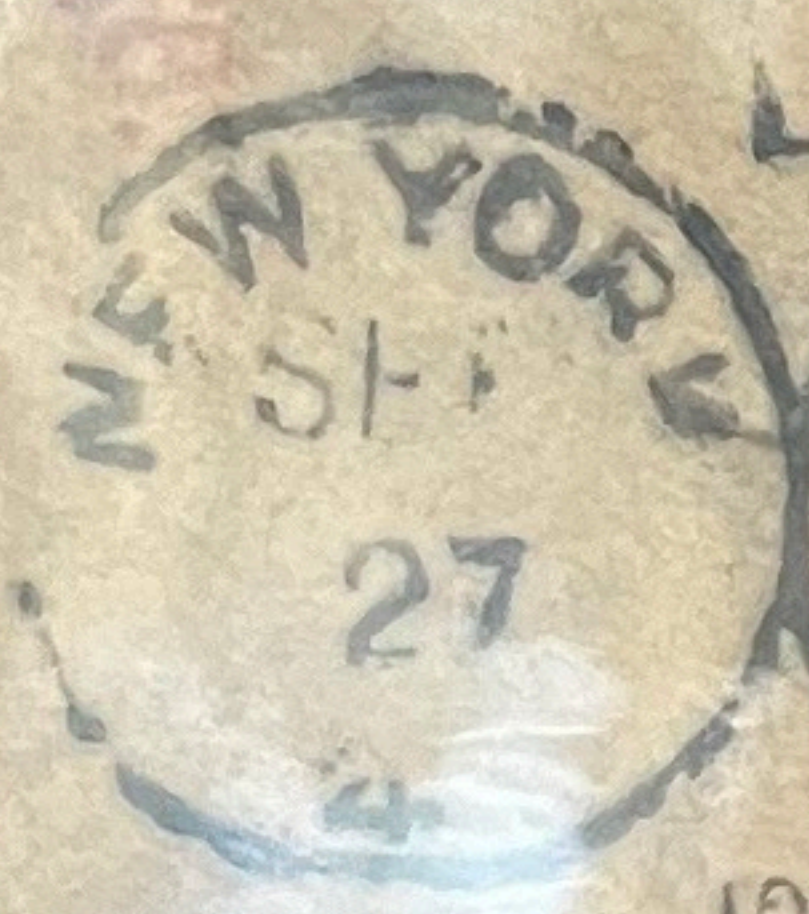
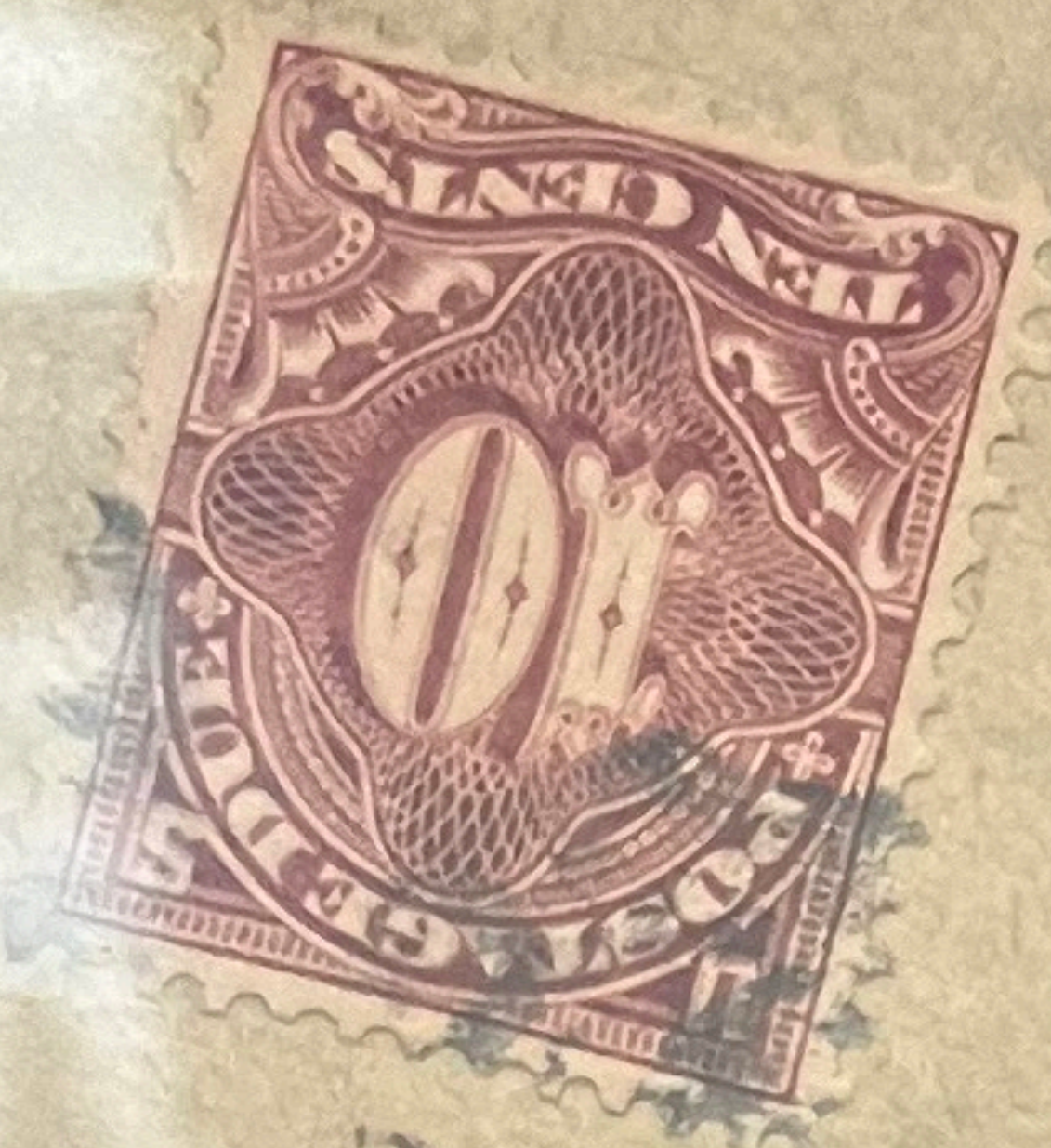

POST CARD

THIS SPACE MAY BE USED FOR WRITING

THIS SIDE FOR THE ADDRESS ONLY

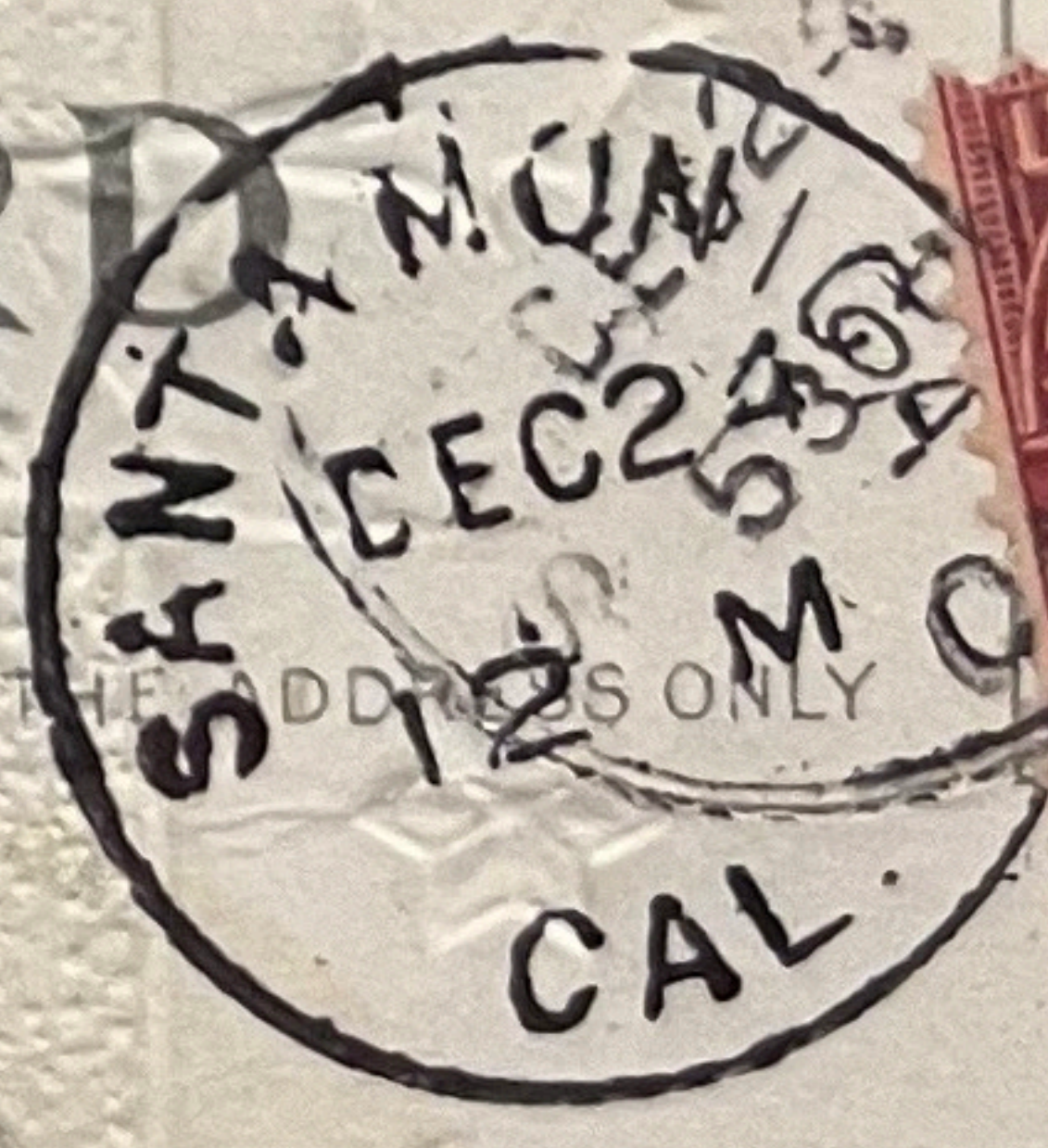

CHRISTMAS SERIES NUMBER 546  
© 1910 P. S. BAKER & CO. N.Y.

All the joys  
of the season  
yours

Miss Clara Hamilton

Santa Monica



E.M. Dobb's  
204 FAIRMOUNT AVE.  
ITHACA N.Y.

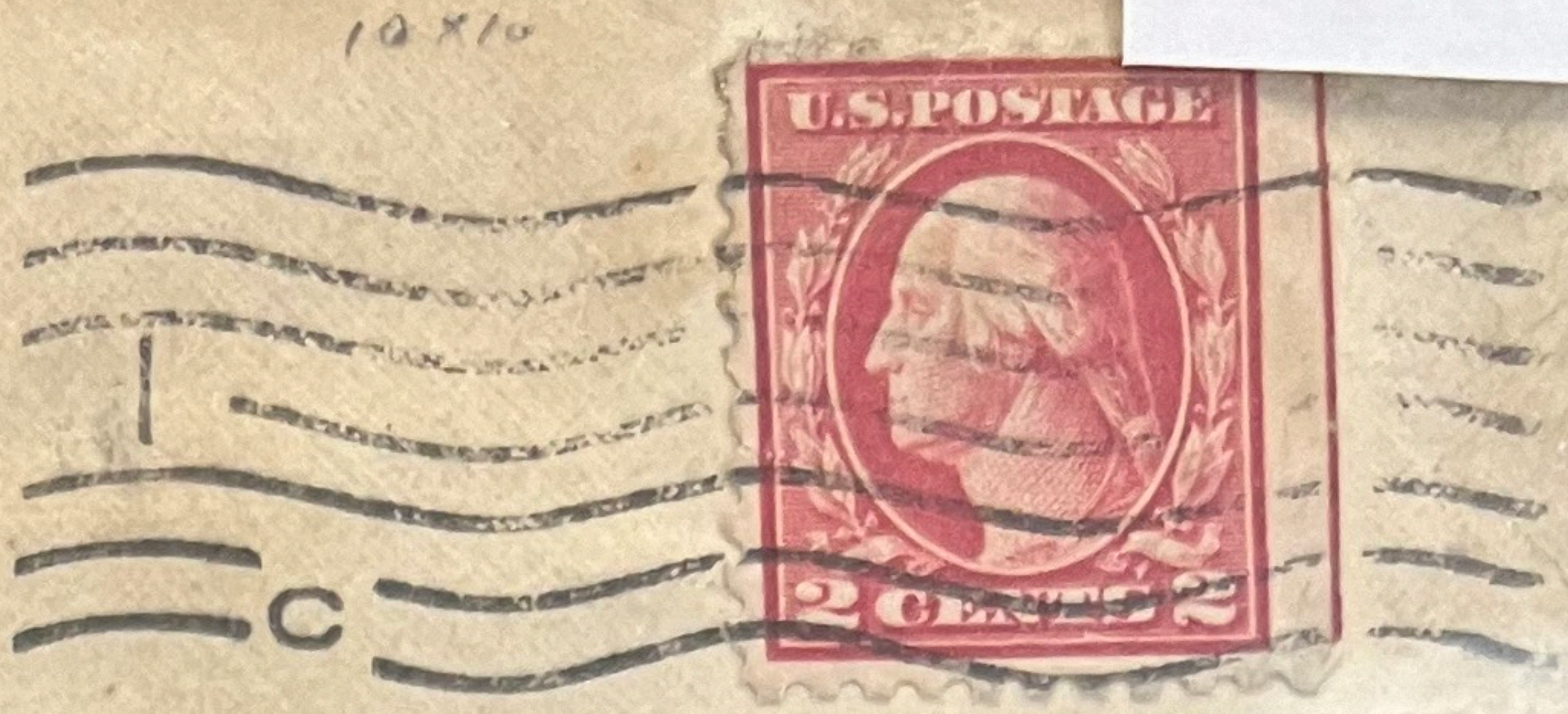
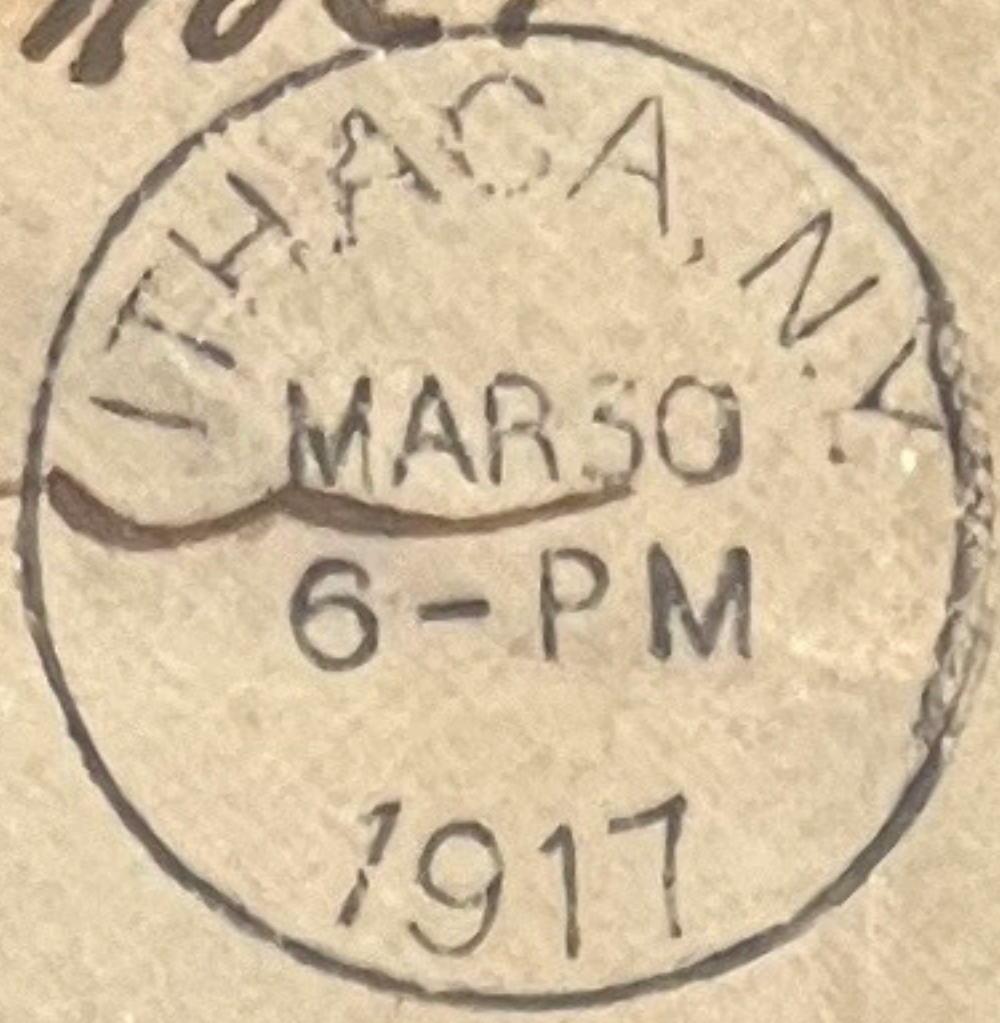

J60

POSTAGE DUE 2 CENTS

Miss Cora J. Hill,  
Berkeley,  
Budd Hall California



J60

10x16



Mount Ecclesia  
INTERNATIONAL HEADQUARTERS

Rosicrucian

Fellowship

OCEANSIDE,  
CALIFORNIA

JUL 24 1917

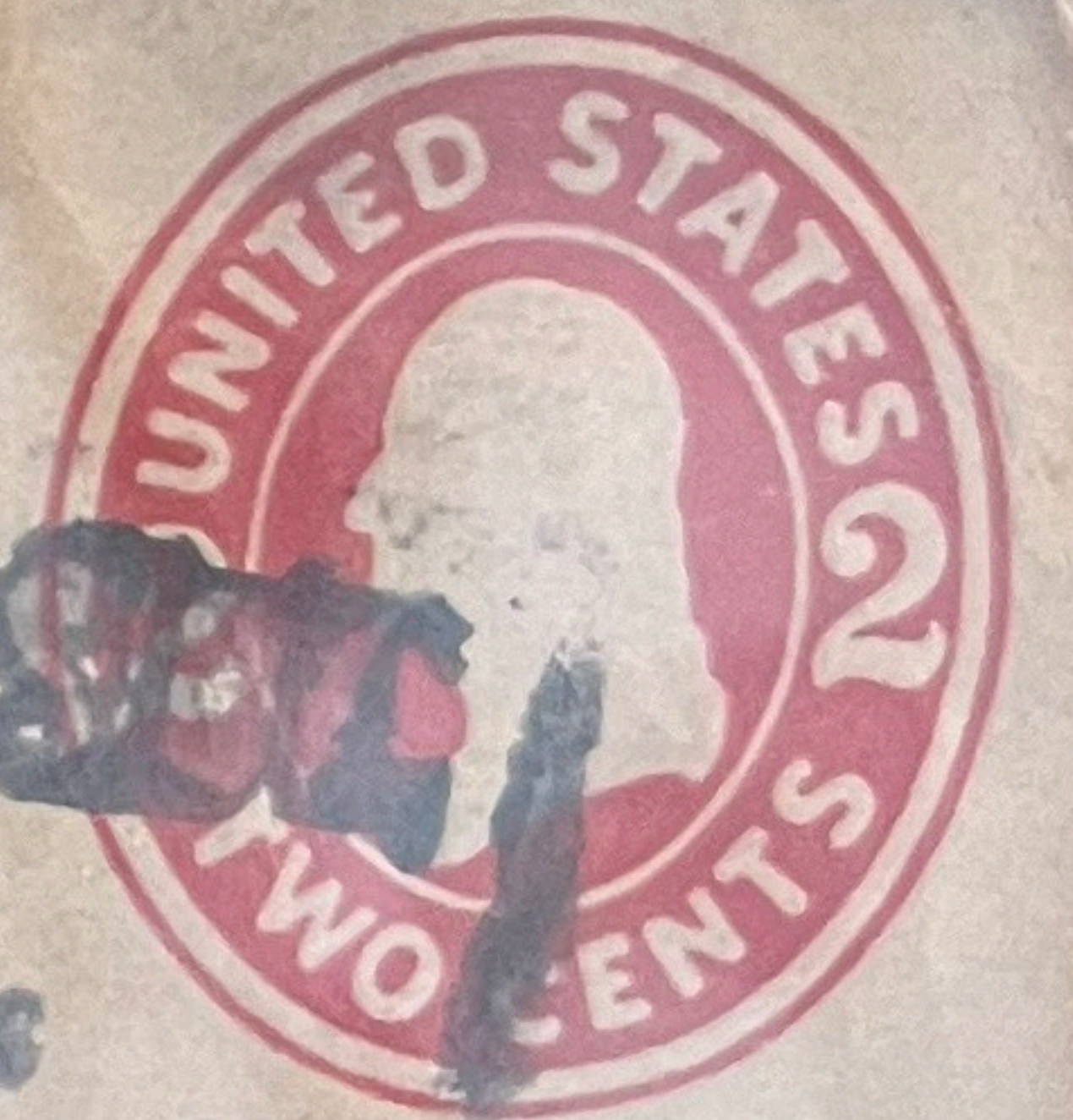

J52  
J53  
462

Mr. John H. Greim,  
Postoffice Box 624,  
Reading, Penn.





562  
1923  
FRESNO?



562

Miss. M. Pickford  
Aerograph Studios  
Hollywood 10  
California  
America



U.S. CHARGE TO COLLECT 2 CENTS





D. Boshion  
R.F.D #1  
Box 137  
Lodi  
Calif

LODI, CAL.  
JUN 22  
5-PM  
1921

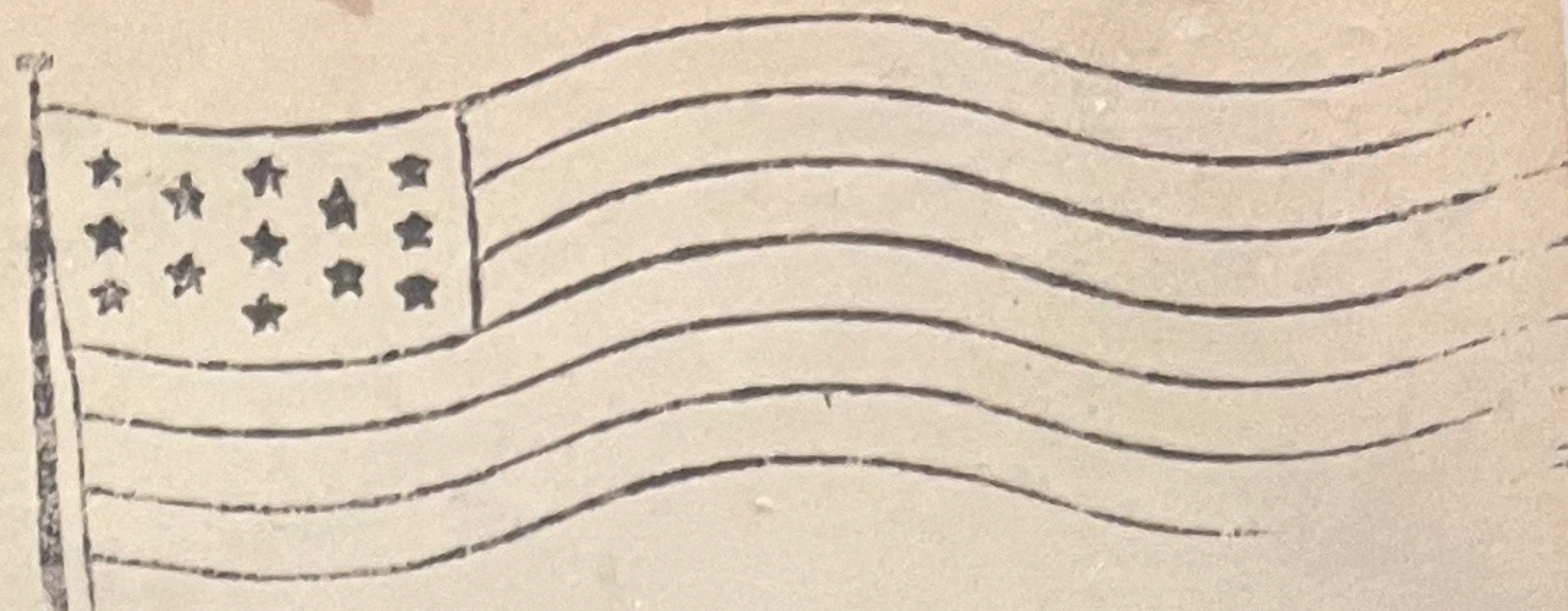

County Assessor's Office

Stockton

Cal.



363  
362  
361

Kära Albin **18**

Har du ej bekräftat  
mitt brev. Vardags  
väntat på svar  
vet ej om adressen  
är den rätta. Skriv  
under adress så att  
Huset Treas vi har  
här mycket iacker  
denne tid skall  
försöka resa över  
i vår allt gott  
med denna  
för en gång  
Tänka



San Francisco, Calif.  
Okerblom

ADVERTISED  
JUL 19 1921  
San Francisco, Calif.  
Due 1 Cent.

NEW YORK  
DUE  
6  
CENTS

W. J. A.



# POSTAGE DUE BILL

3-

**MINISTRY OF VOTES**

2650 RETURNED BALLOTS.

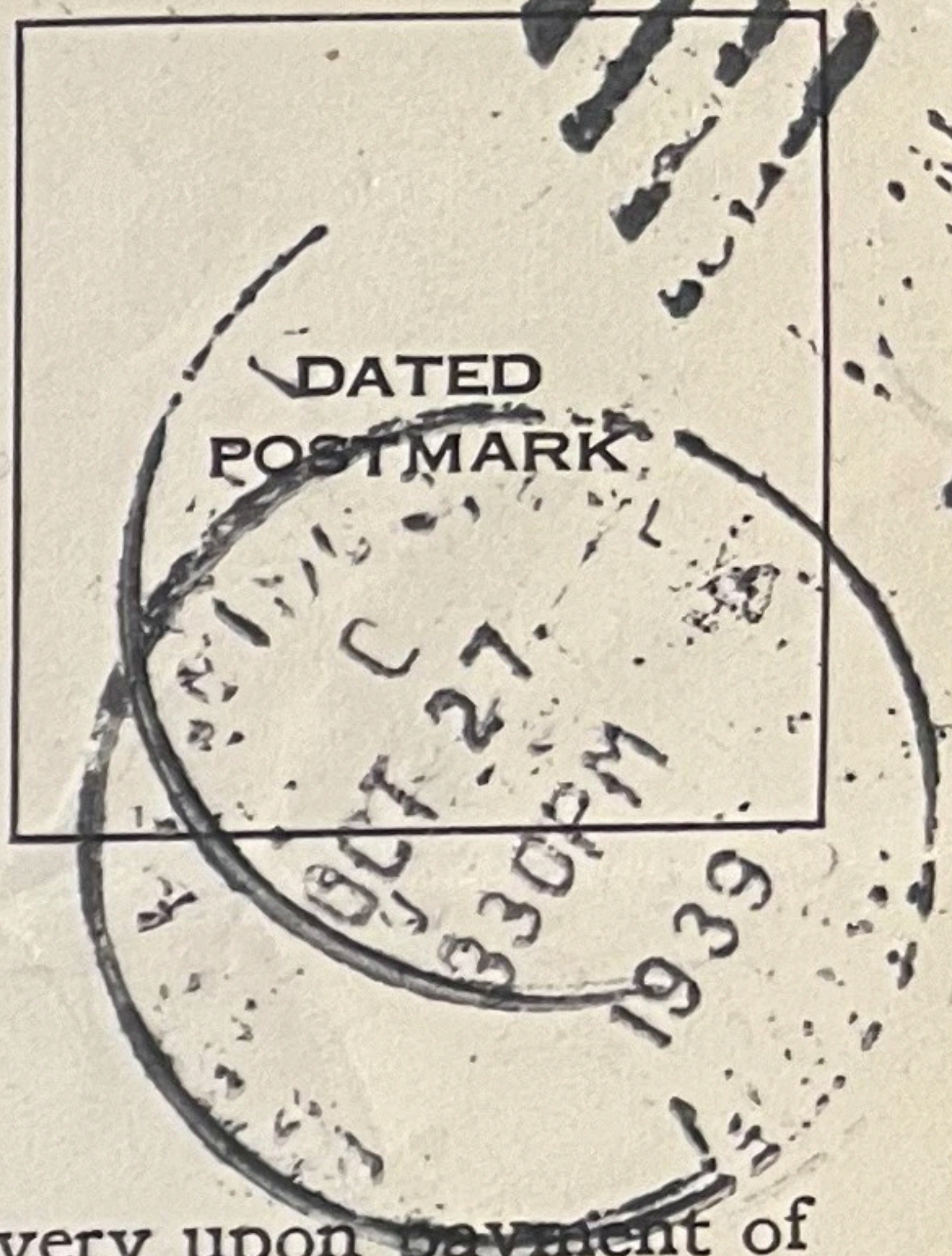

(Name of patron)

CITY HALL.

(Address)

\$119

25

Postage due articles amounting to \_\_\_\_\_ dollars and \_\_\_\_\_ cents are herewith tendered for delivery upon payment of this amount, for which U. S. postage due stamps equivalent in value are attached to this and the necessary follow sheets forming a part of this bill. Please see that the value of these postage due stamps corresponds with the amount stated.



William H. McCarthy,

(Postmaster)

Per George N. Ahrens  
FOREMAN

Number of follow sheets to this bill ONE



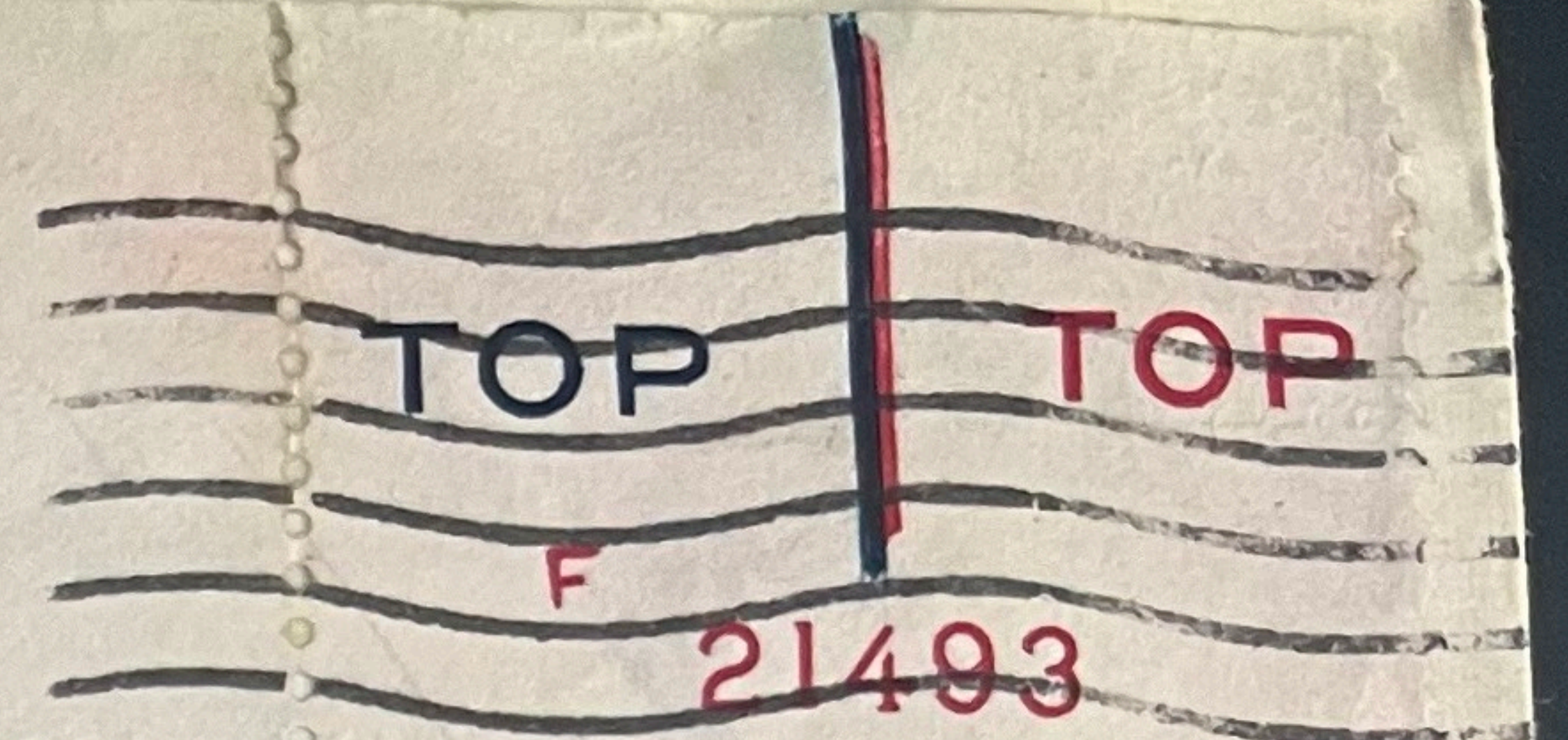
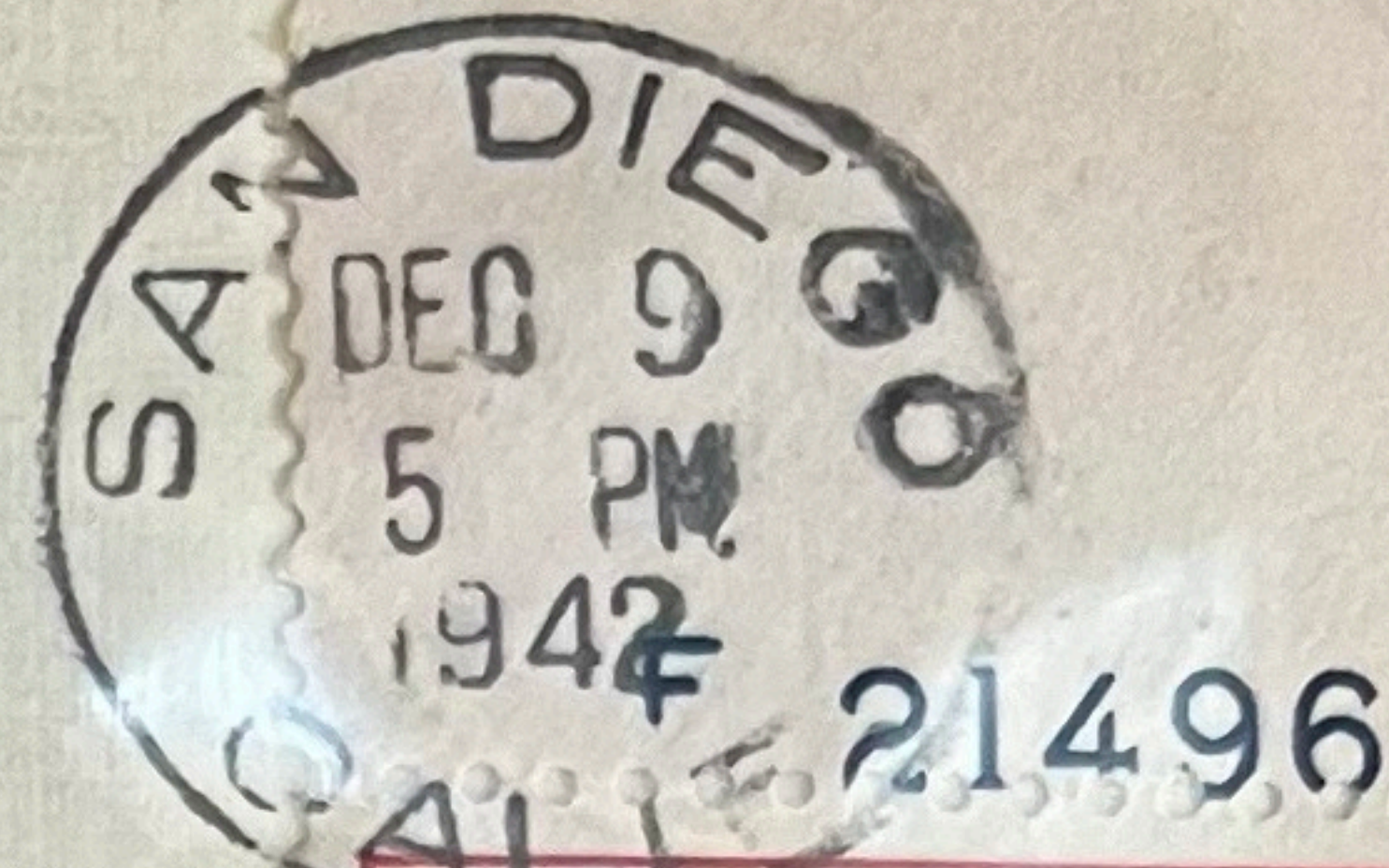
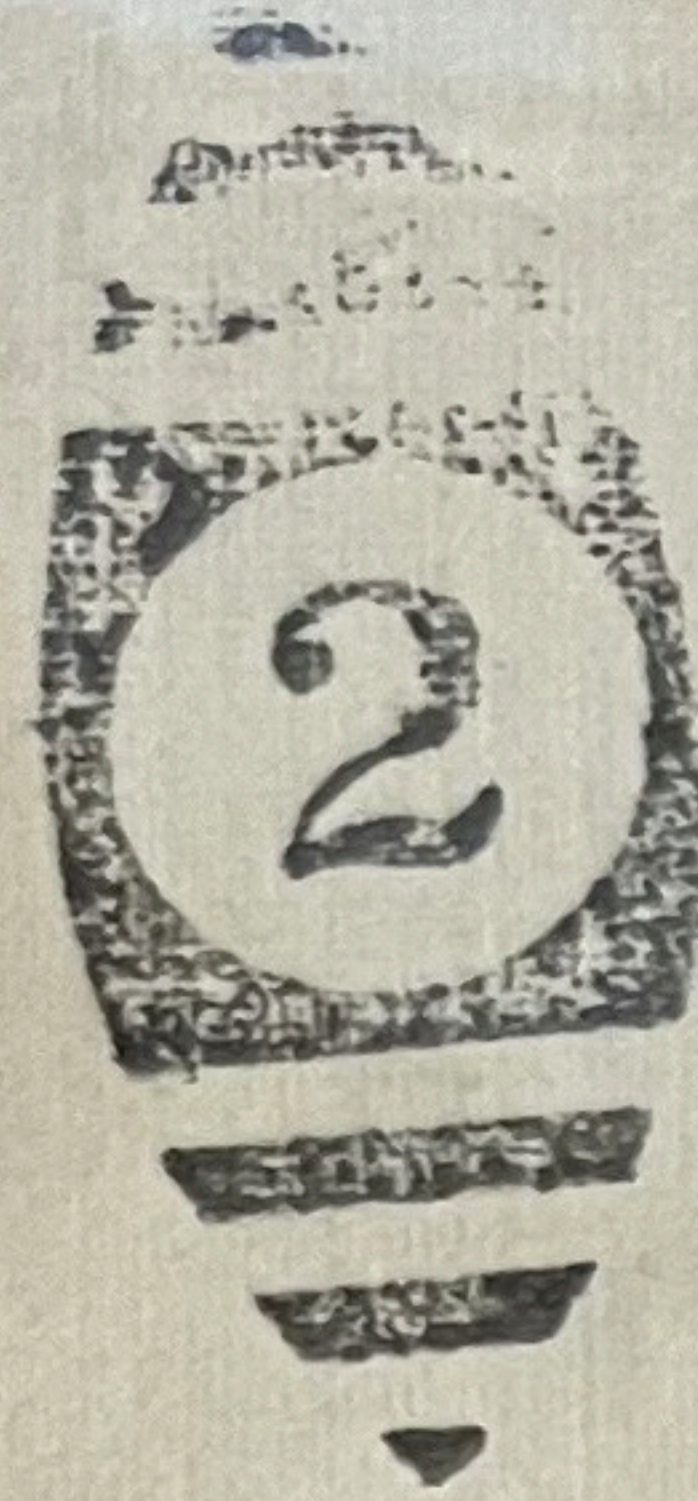
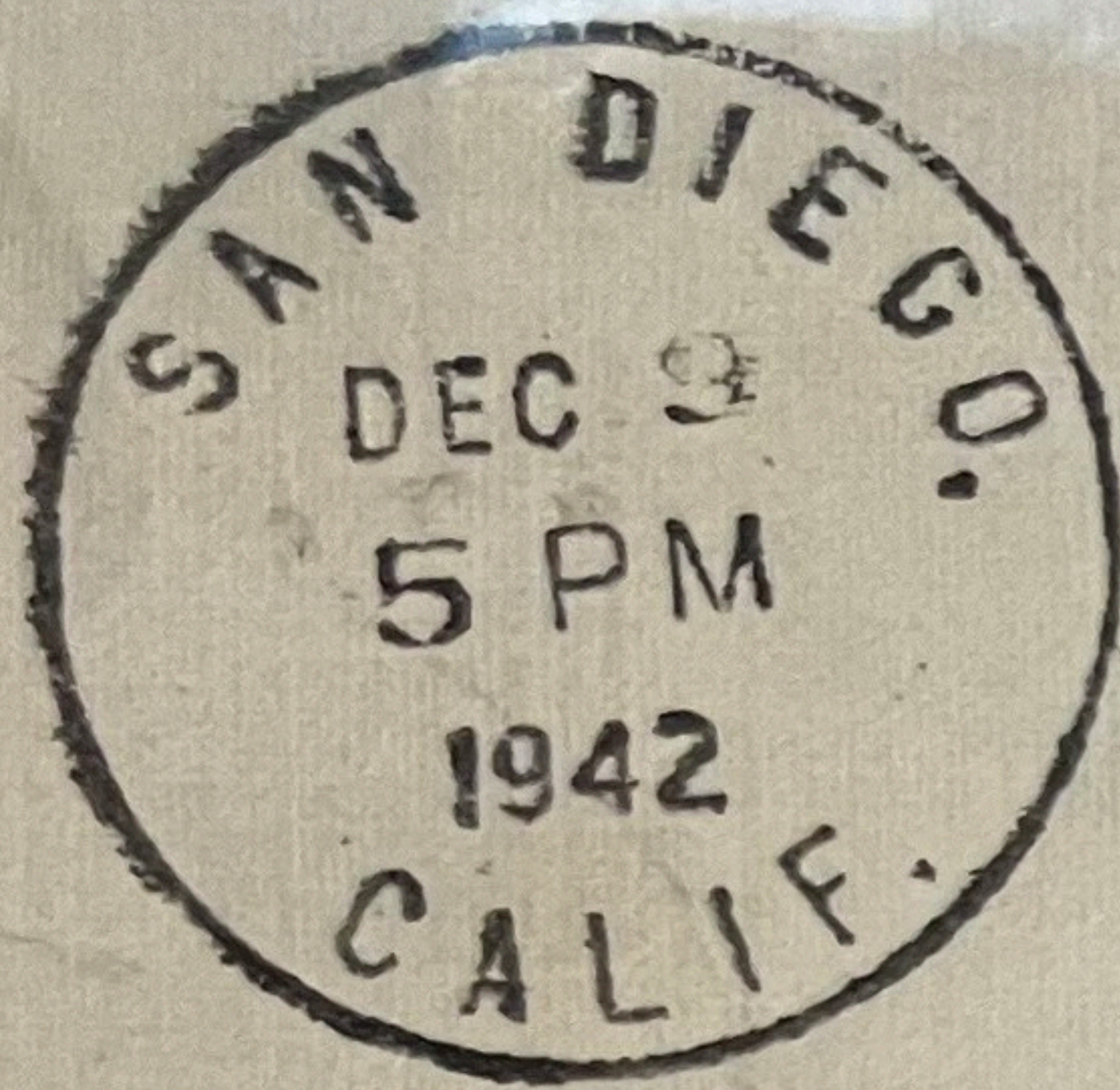

*Mr P.C. Hillegass*  
*R. P.*

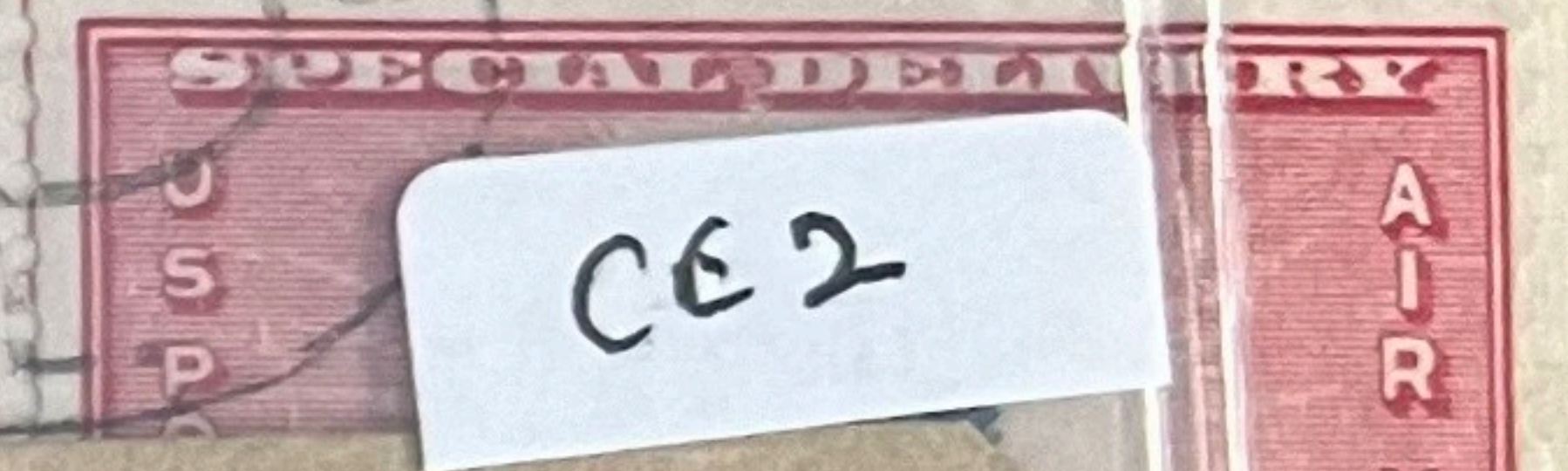

CE2

923 E. 65th St.,  
Inglewood, Calif.

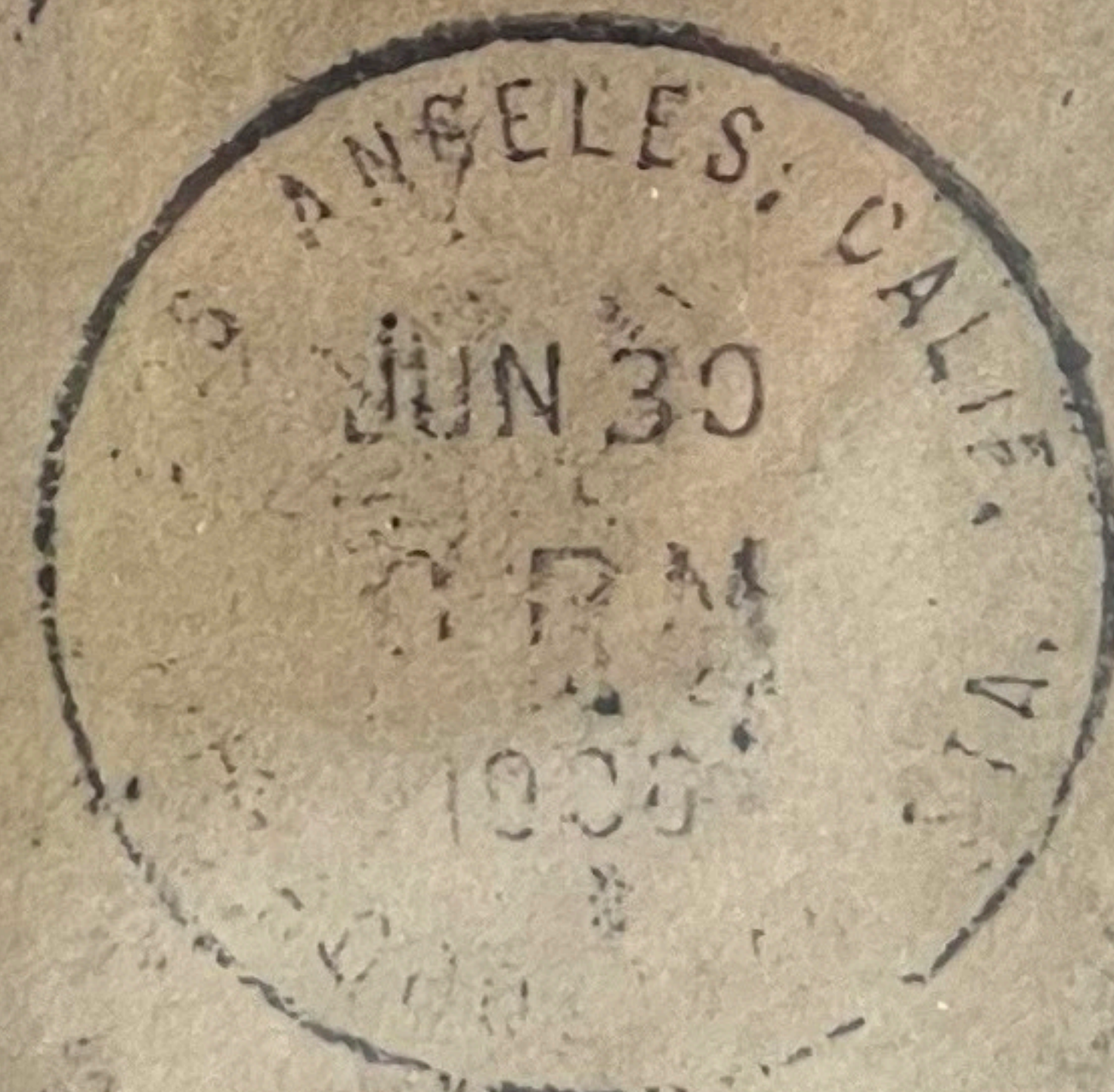

SPECIAL DELIVERY \*\*AIR MAIL\*\*

FEE CLAIMED BY OFFICE  
OF FIRST ADDRESS.

MR. & MRS. ARCH F. THOMPSON,

601 W. JEFFERSON ST.

WAXAHACHIE, TEXAS.



E1

BOOKKEEPING,  
Penmanship,  
Com'l Calculations,  
Shorthand,  
German,  
Spanish,  
Etc.

DEPUÉ'S

Business College,

1014 Broadway, Oakland.

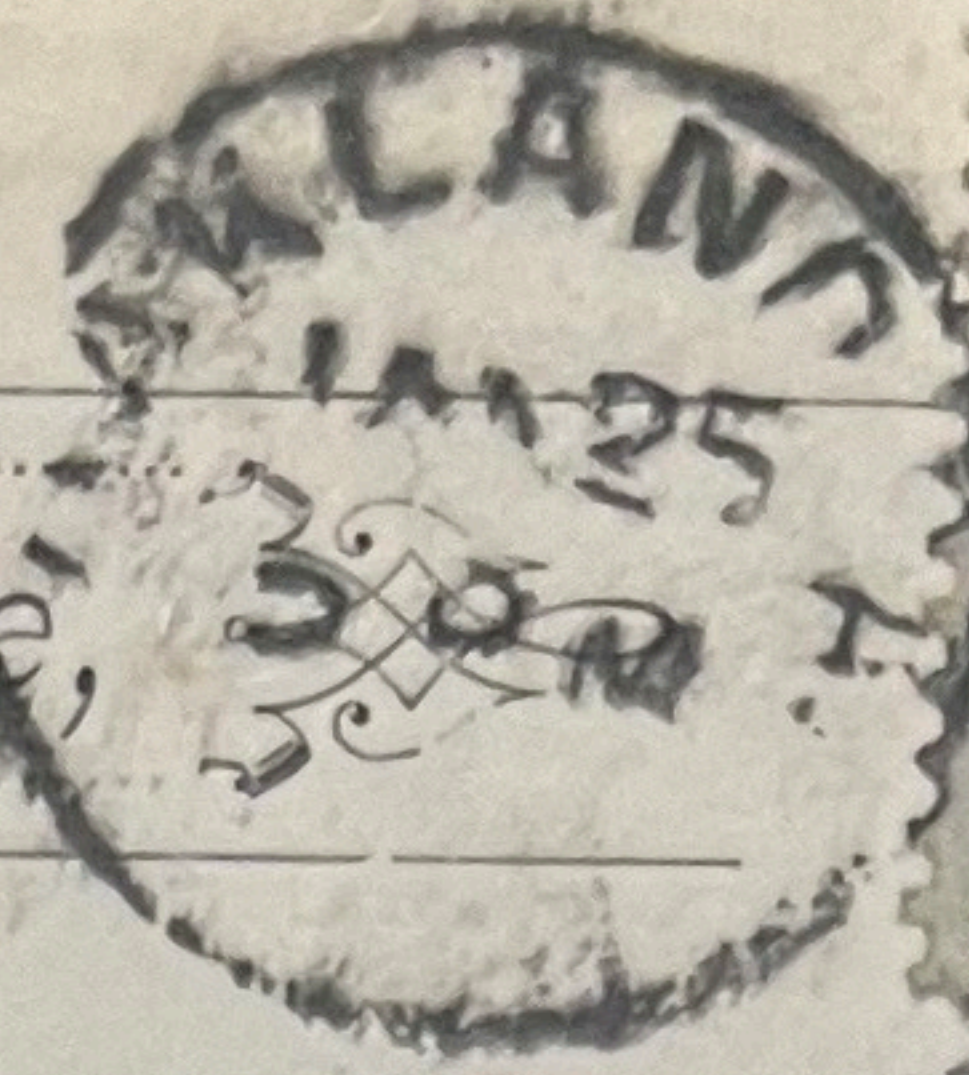

Instructions in Penmanship by Mail.

*Prof. J. J. Land*

2606

E1  
210

#190

STATION C.

6/10/87 3pm

20th. & Mission Sts.

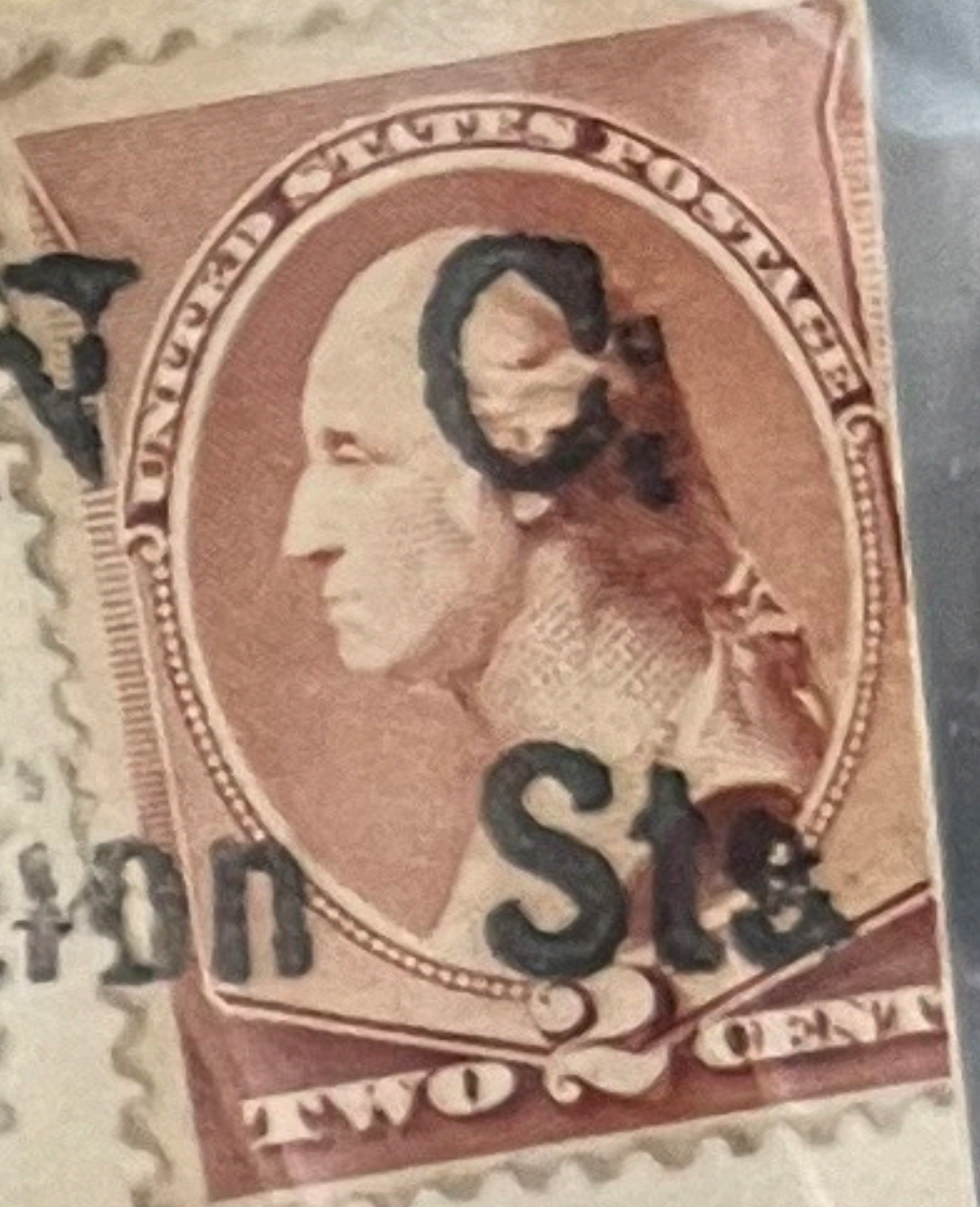
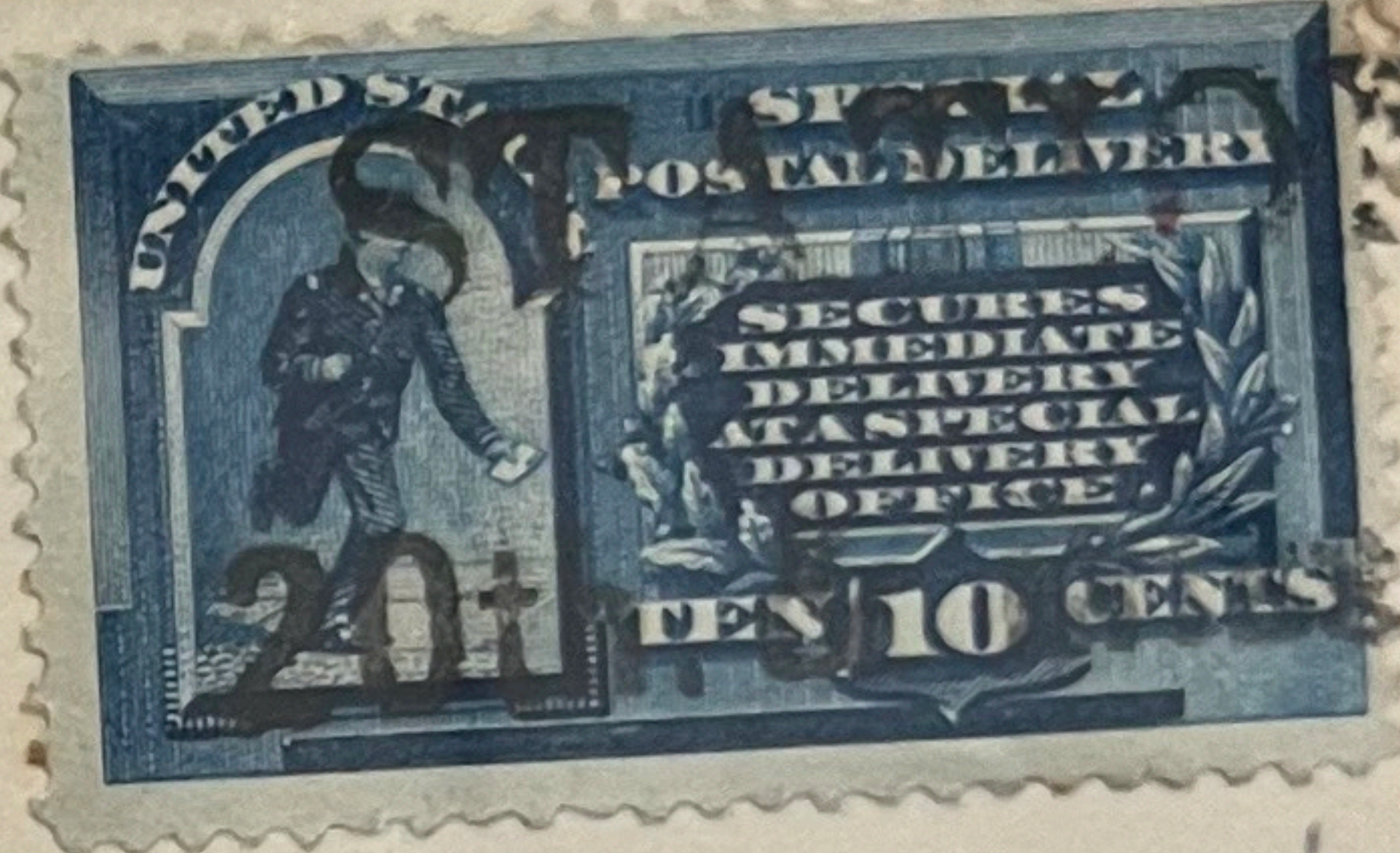

*Miss Helen Garrison*

*31 Potter St.*

E1  
210

FROM  
DISTRICT ATTORNEY'S OFFICE,  
ALAMEDA COUNTY,  
Oakland, California.

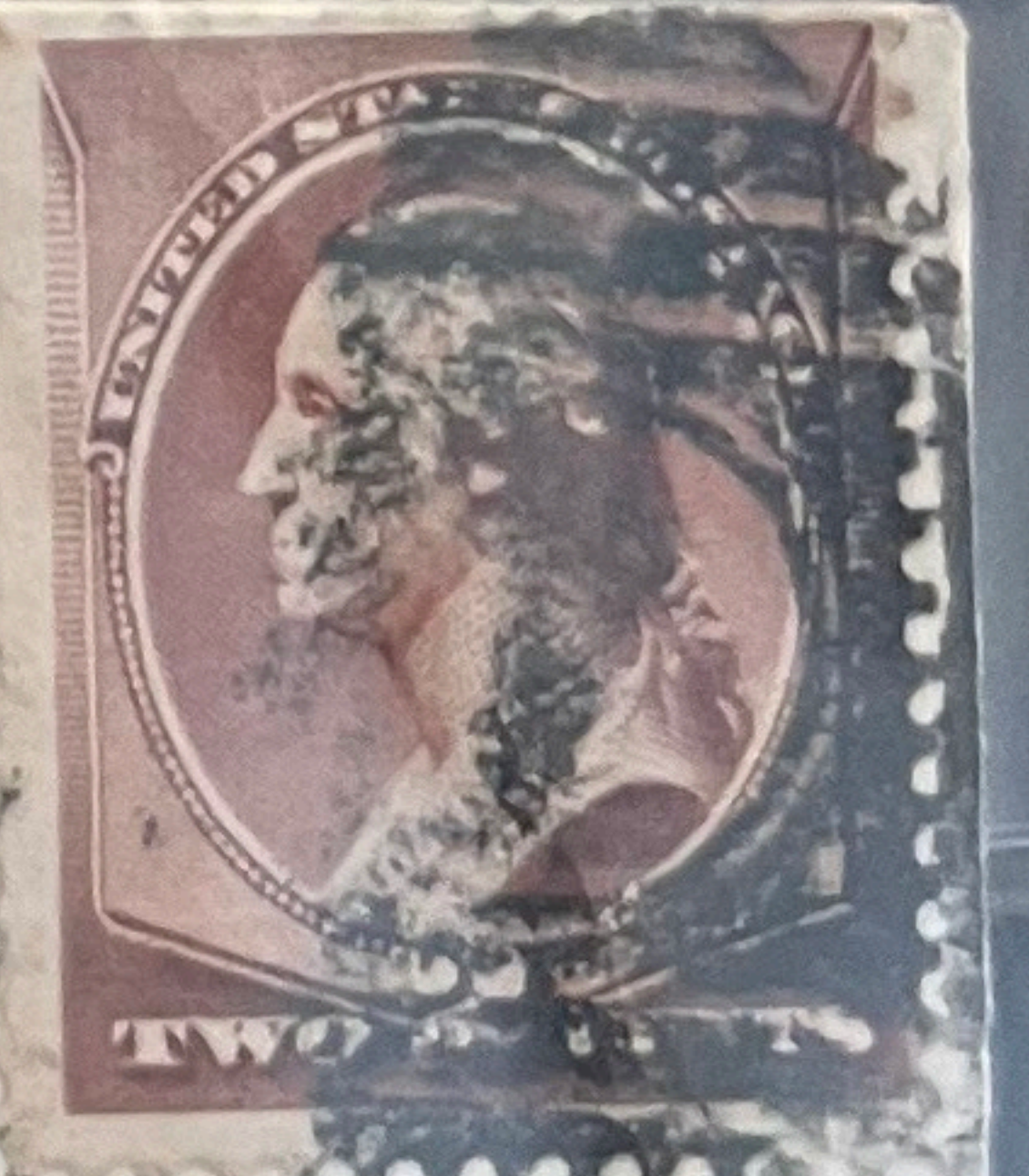
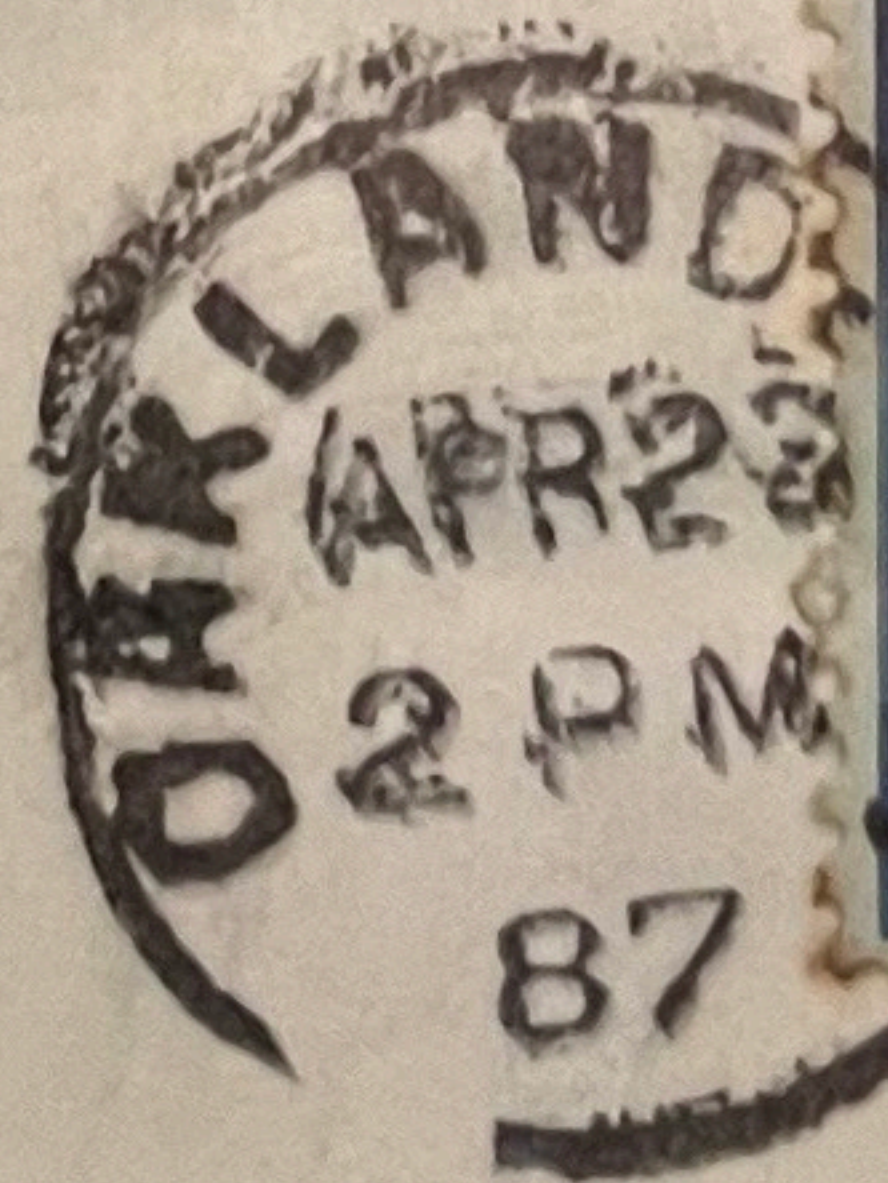

*Olof Swenson Esq*

*1314 Pacific St.*

2434

*Sea*

*San Francisco.*



E3

IF NOT DELIVERED IN TEN DAYS, TO BE RETURNED TO

HEALY, TIBBITTS & Co.  
Wharf and Bridge Contractors  
27 STEUART ST.,  
SAN FRANCISCO,  
CALIFORNIA

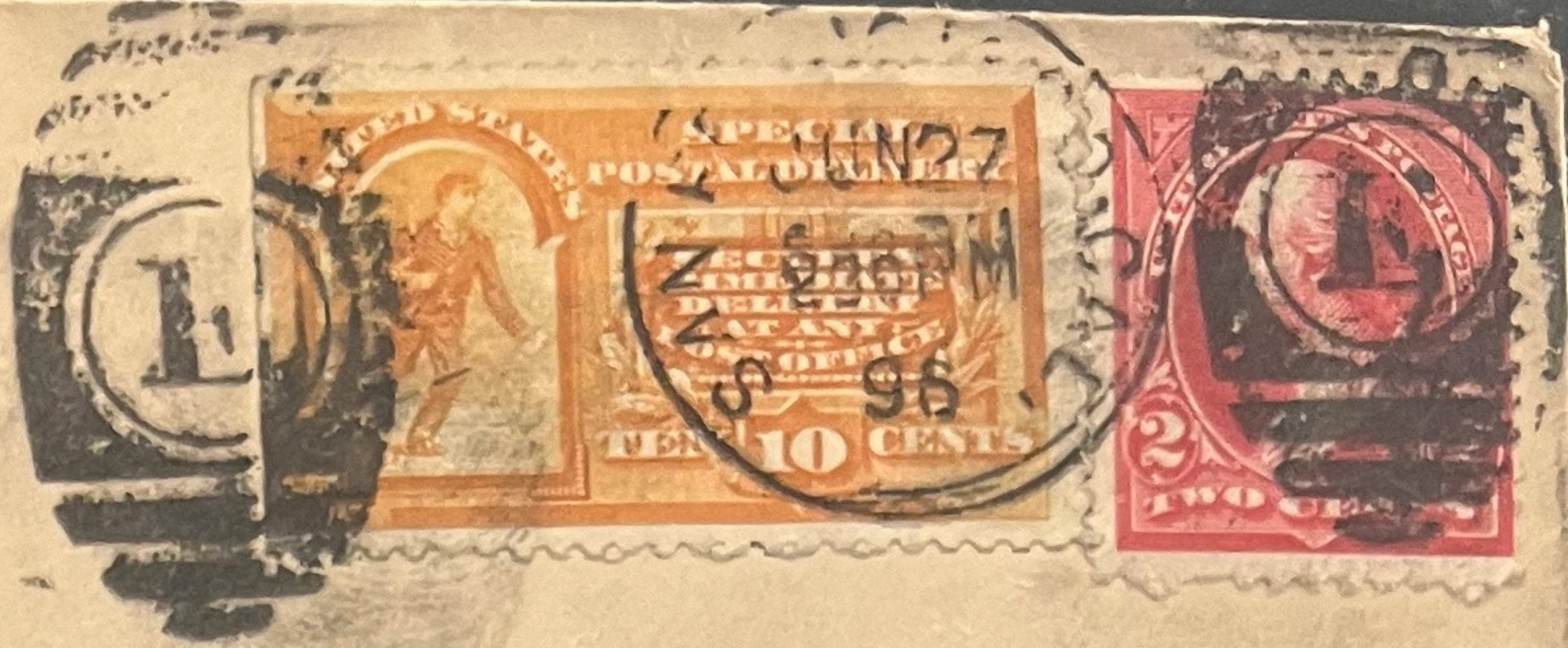
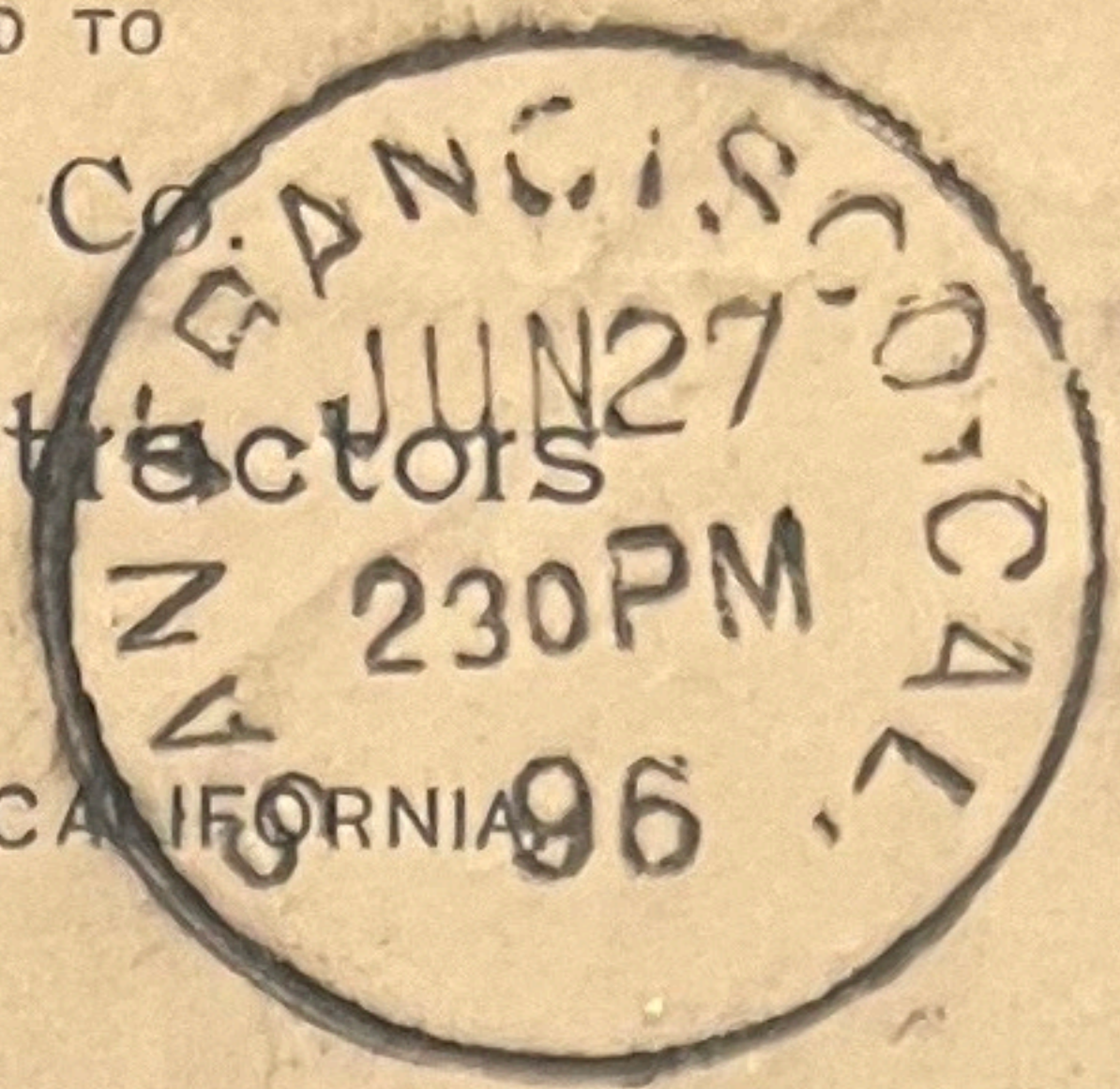

Louis J. Frank Esq.

C/O Frank Tanning Co.

Redwood City,  
Cala.

E3  
220

210

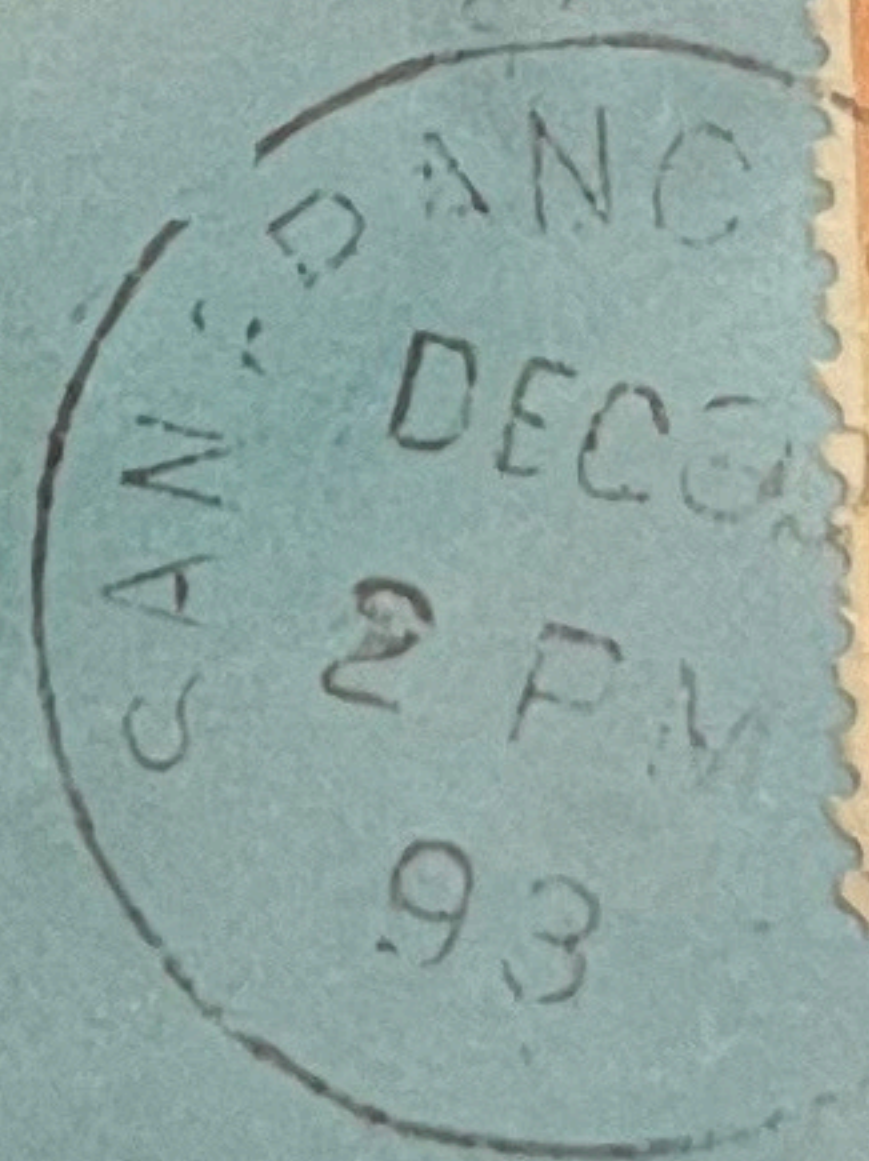

Mr. Marius Burnett  
1916 Broadway St.  
London.

200



E4  
250  
Type 1

In 10 days return to  
*Geo. T. McCabe,*  
**Knights Ferry, Cal.**

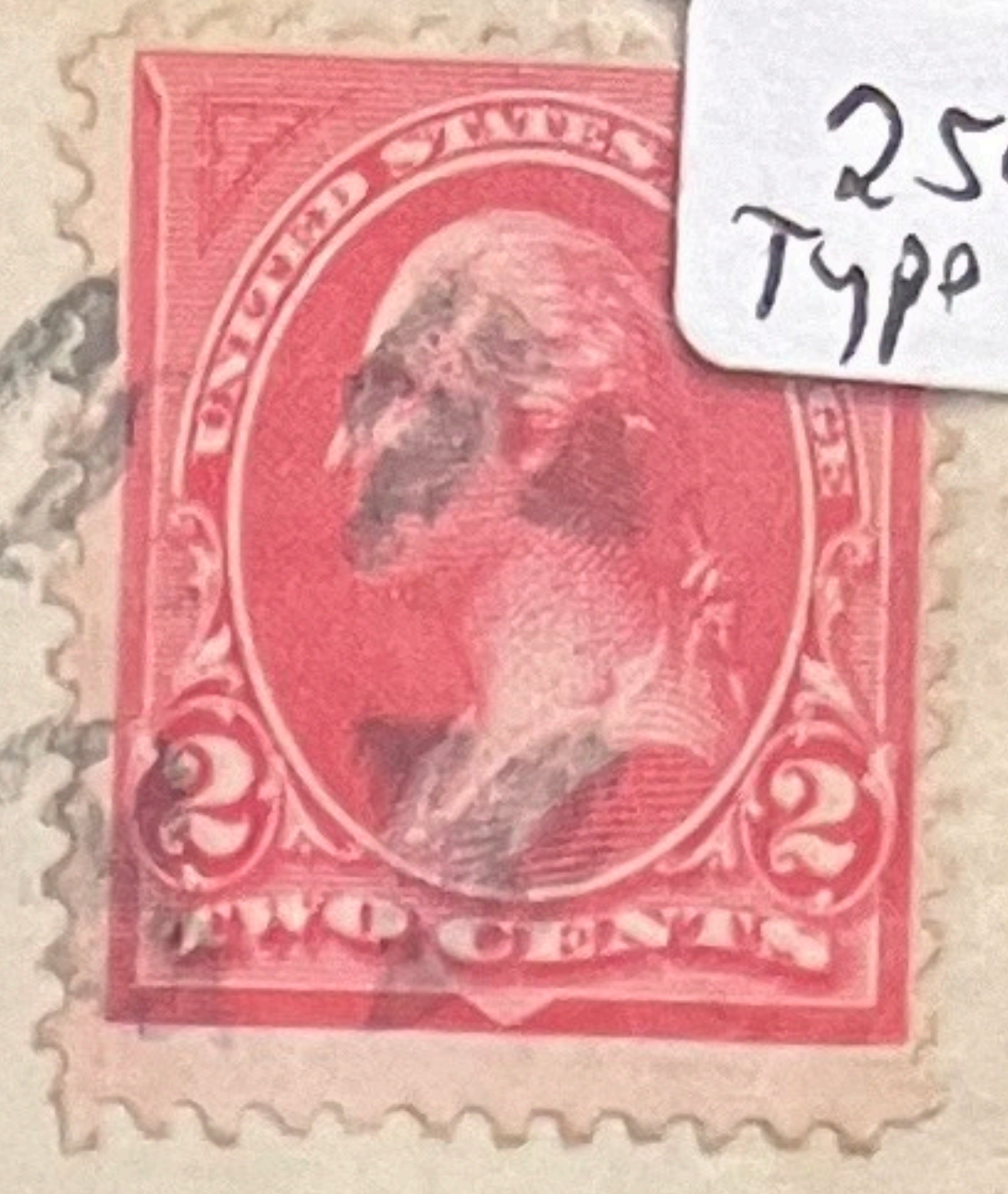
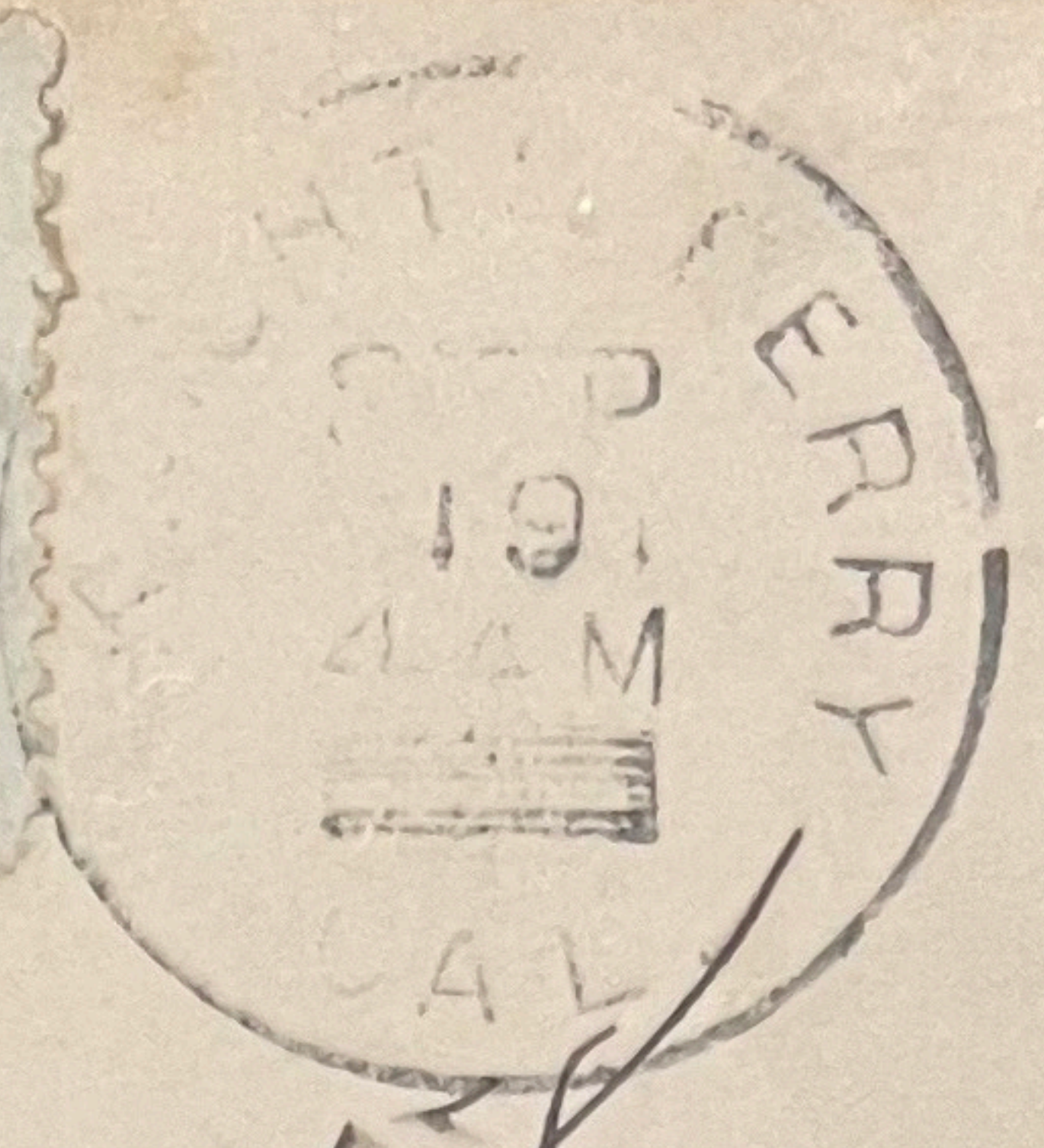

35

Mess C.H. Morey & Co.

Weber Avenue,

Stockton, Cal.

E5

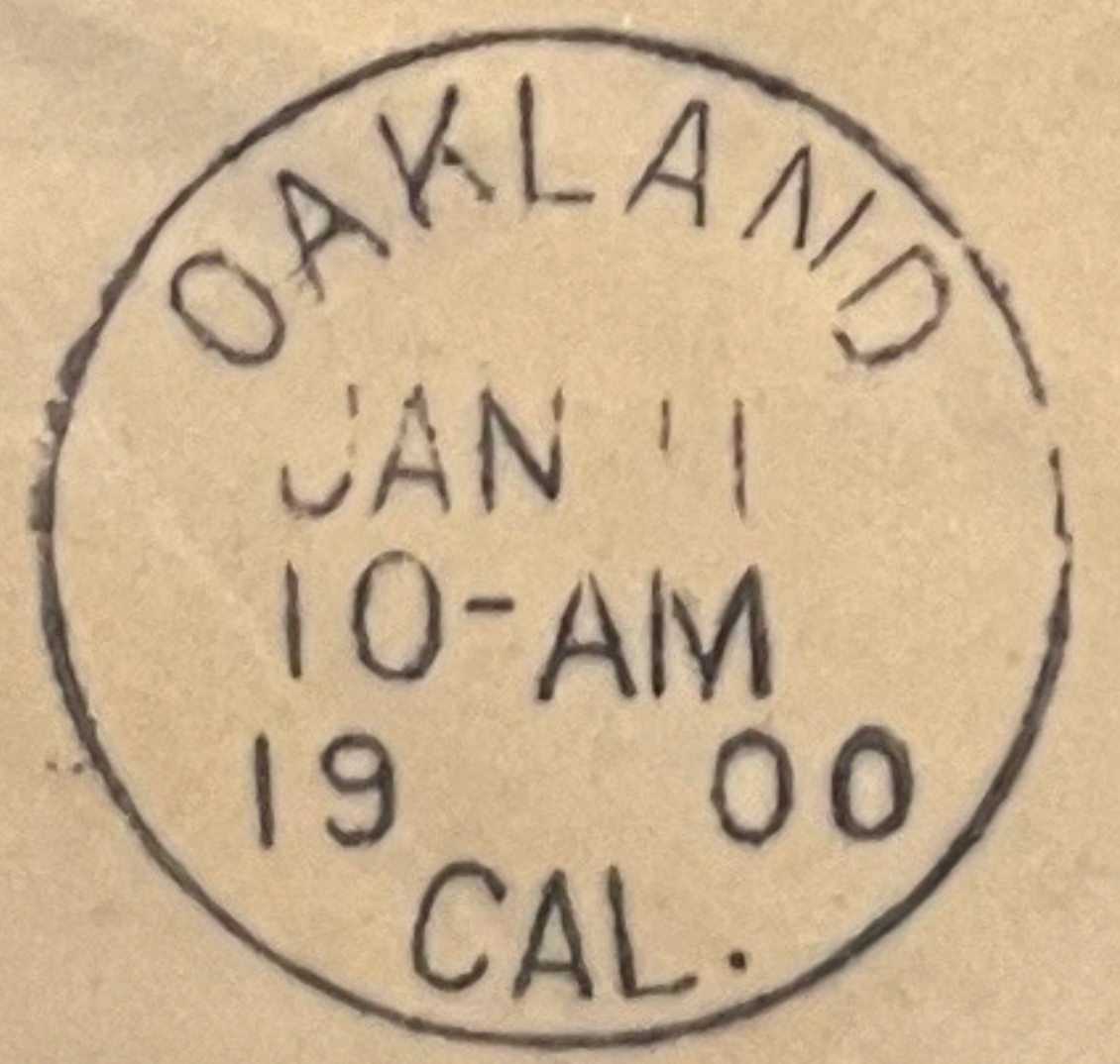

*Mr. John A. Hick*  
*45 W. Santa Clara St.*

*166* *San Jose*  
*Calif*



ES

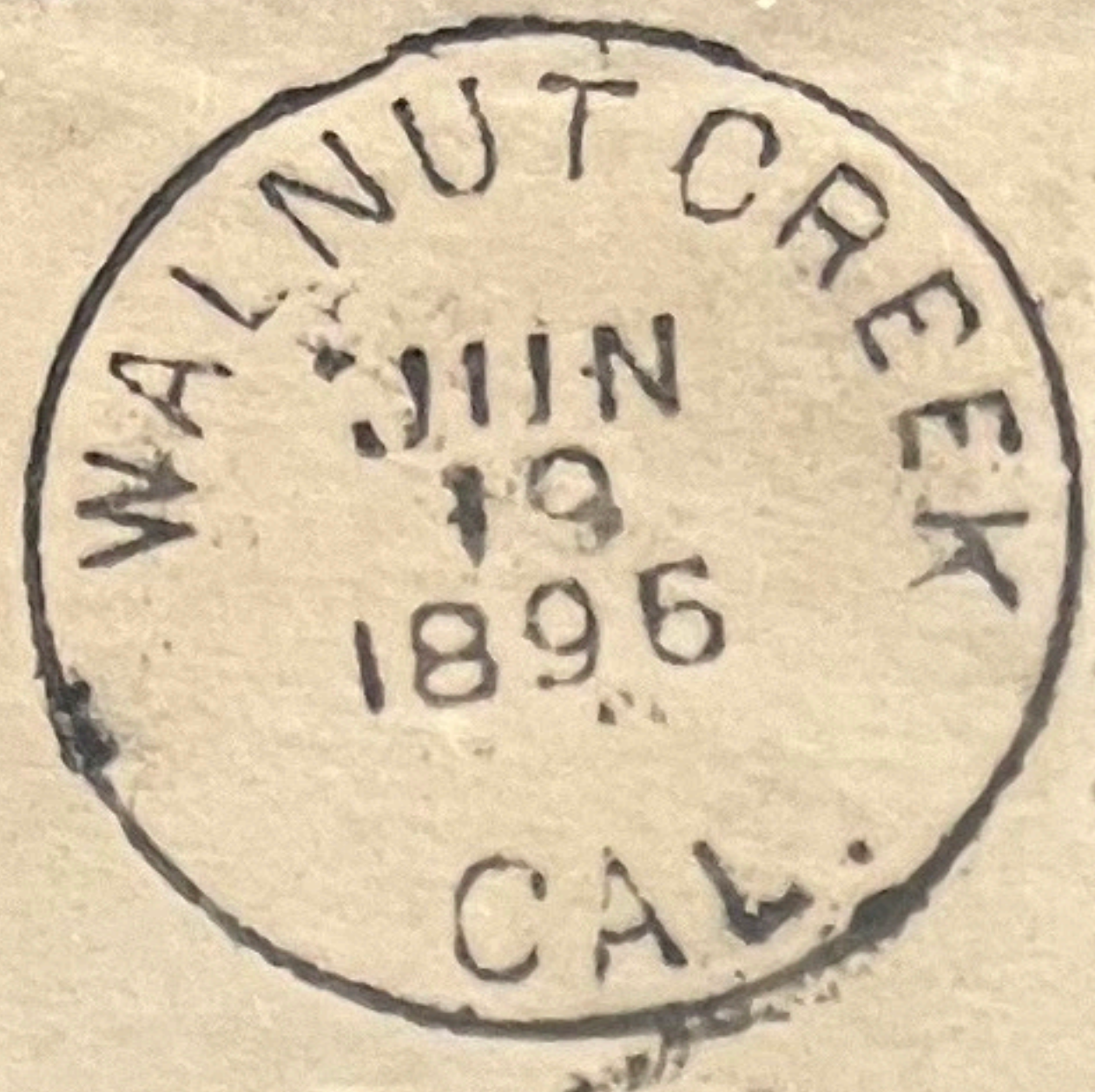

14409

Curtis Hellyer Egg  
828 Waller St.  
San Francisco  
Cal.

ES

Poull

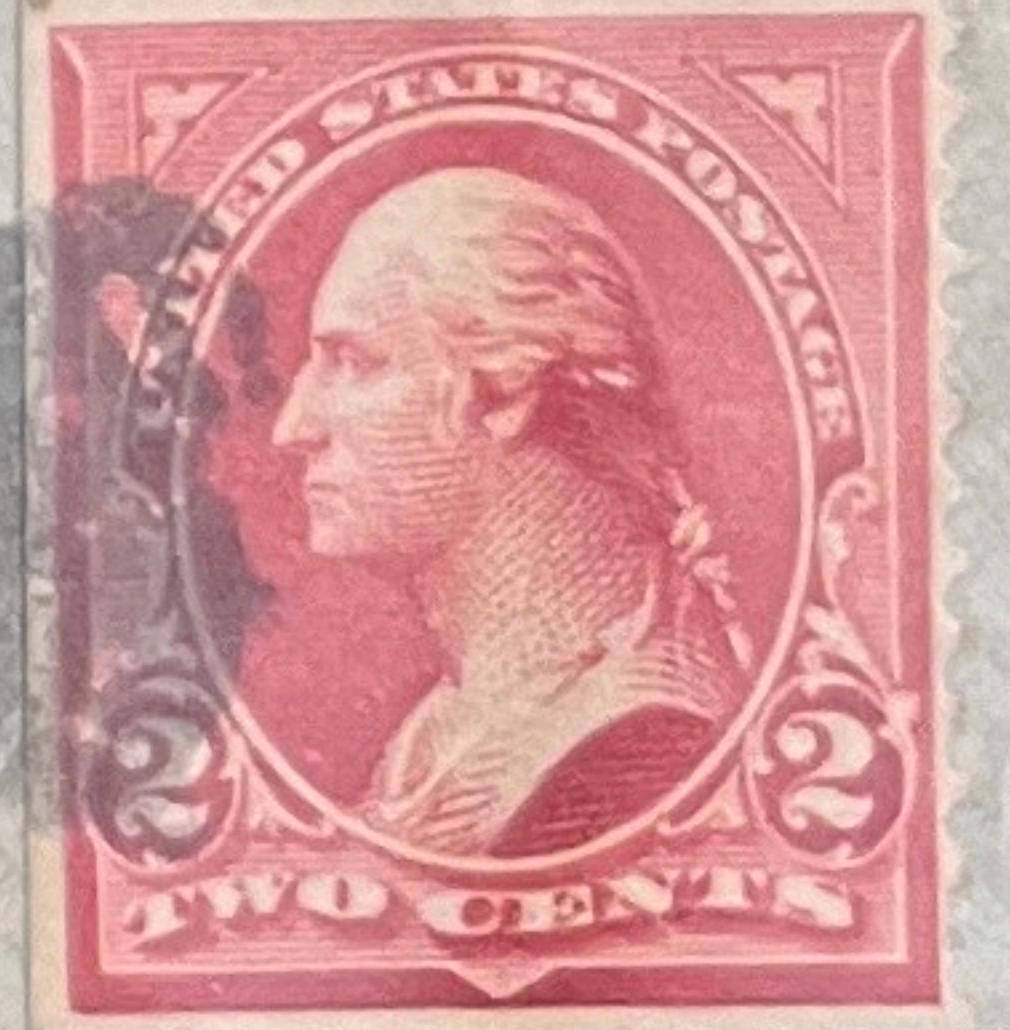
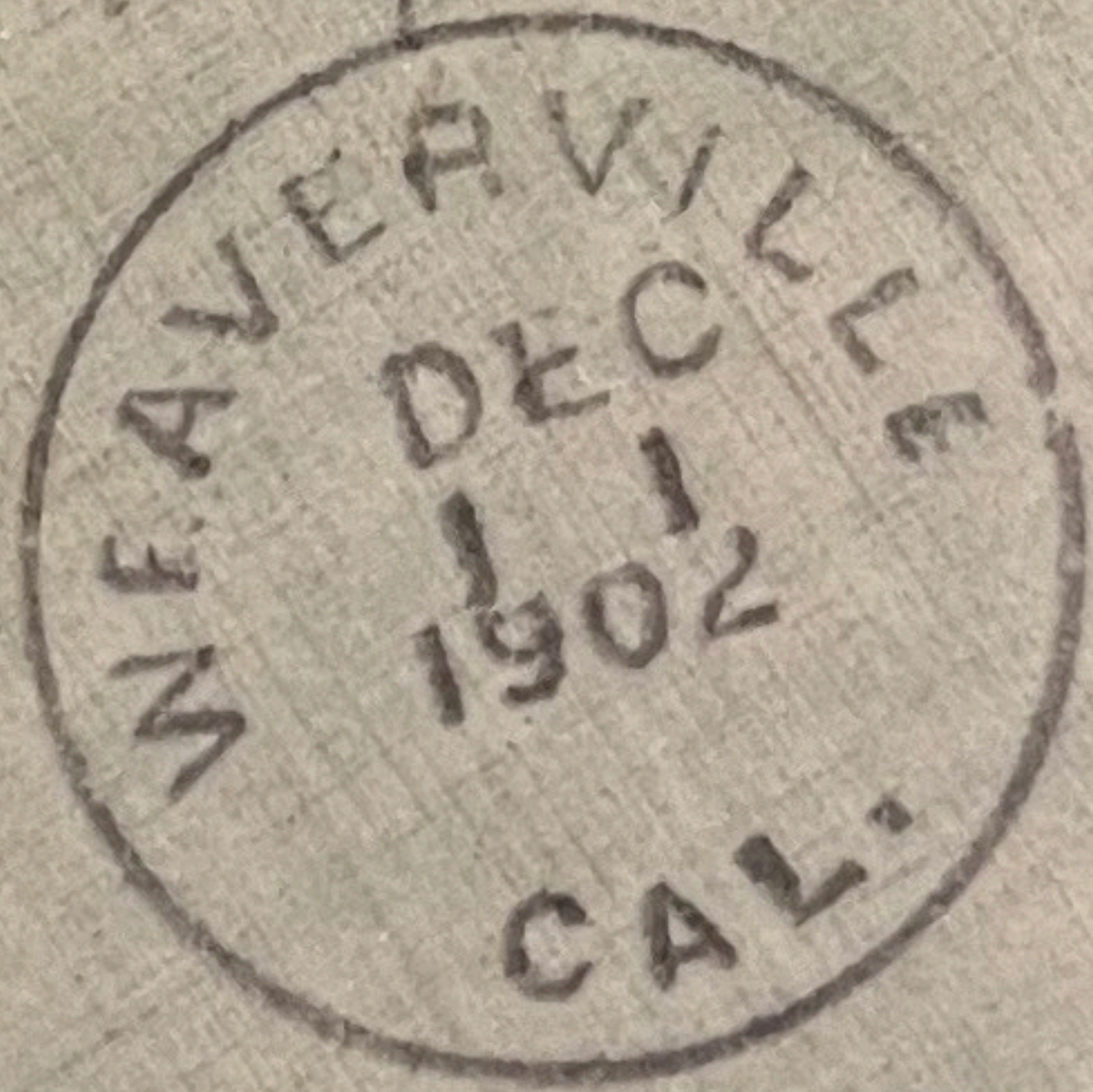

Miss Sara Peete,  
State Normal School  
San Francisco,  
Cal.

24714

#10



E5  
226

# The Times

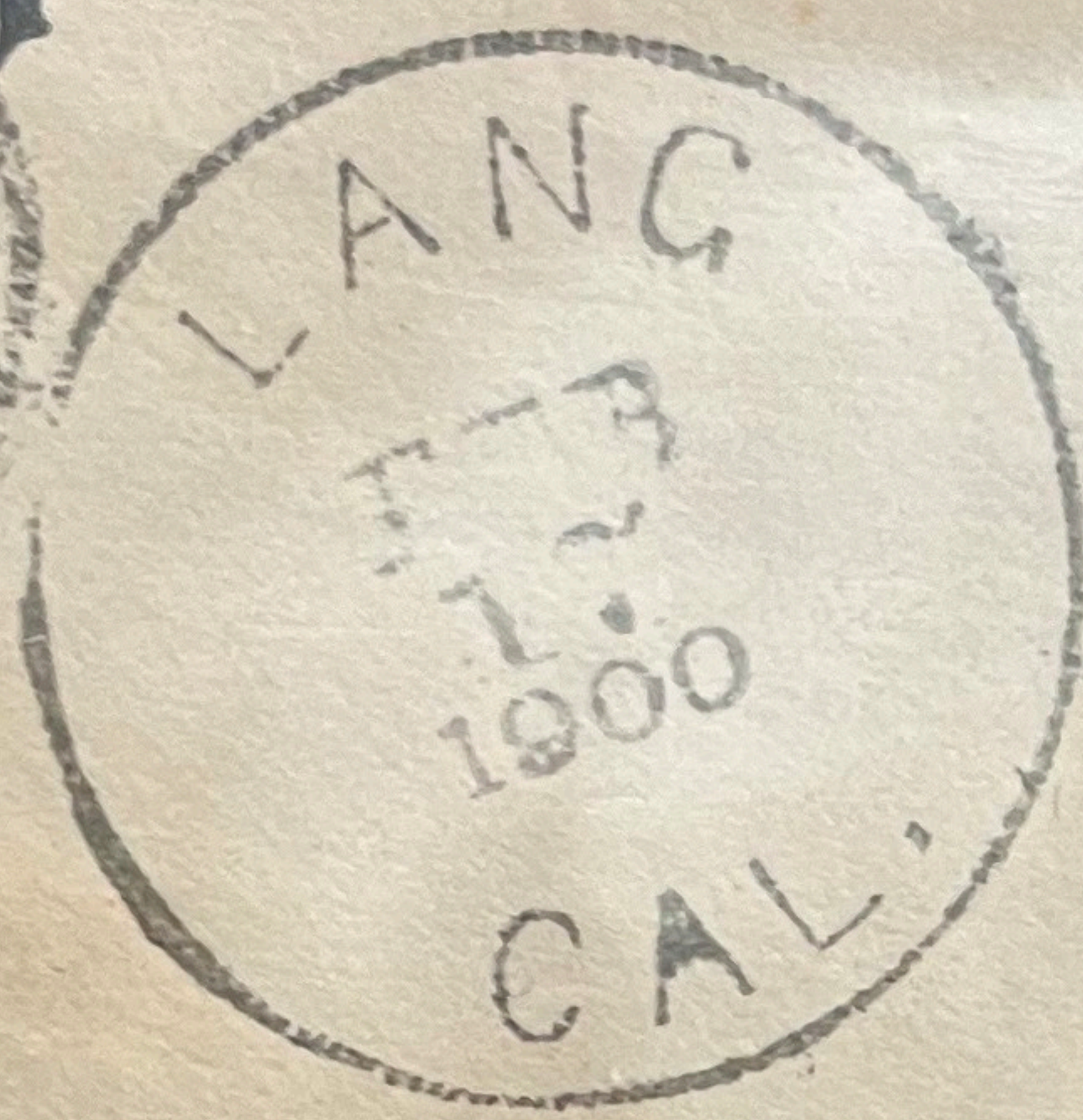

*Reg. No 10*

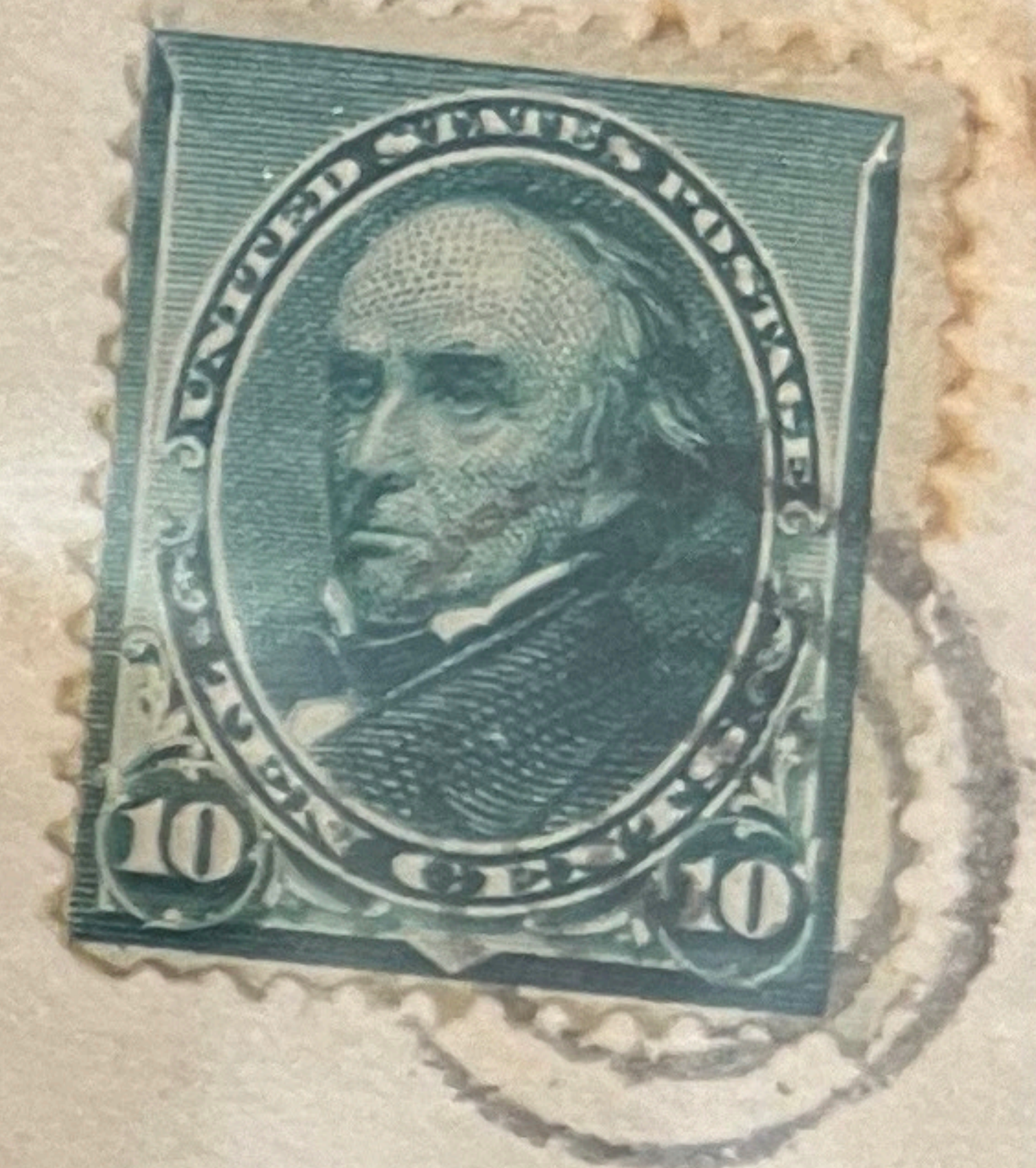

## THE TIMES,

### LOS ANGELES,

*3080*

### CAL.

Sworn Circulation { **21,000**  
Regularly Exceeds }

*226  
E5*



E6  
300

Post Co

SAN FRANCISCO  
DEC 23 1898

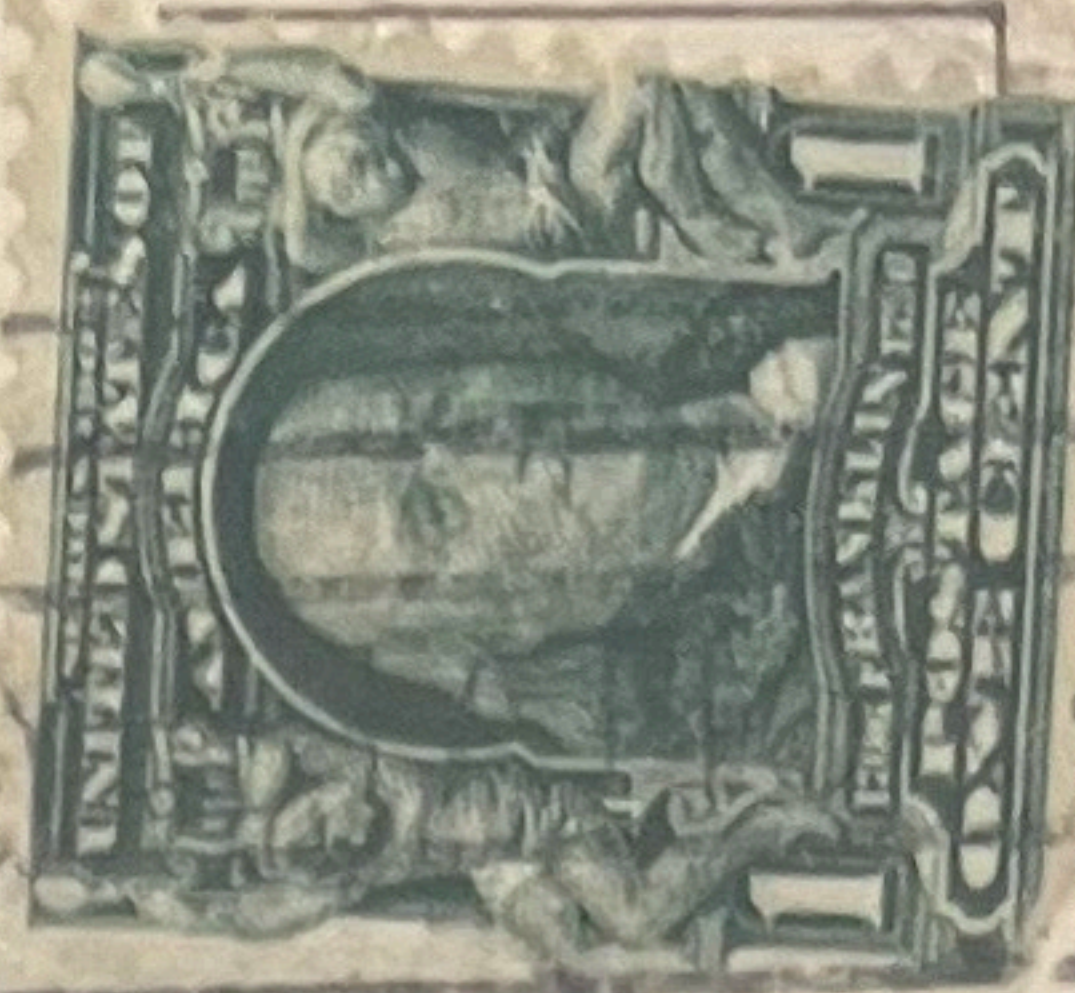

THIS SPACE FOR CORRESPONDENCE 908 THIS SPACE FOR ADDRESS ONLY

Just Recd your letter  
in goodness sake  
dont send the  
case w. gone  
away + I've got no  
money for such things

Mrs S. P. Greenlake  
Templeton  
Cal

SAN FRANCISCO  
CALIFORNIA  
DEC 23 1898

EDWARD H. MITCHELL, PUBLISHER, SAN FRANCISCO.

E6  
319

BCW CHING TUNG & CO.  
井打堂真保  
P. O. BOX 331  
SAN BERNARDINO, CAL.

SAN BERNARDINO  
CALIFORNIA  
AUG 27 10 30 AM '04



井打堂真保

井打堂真保

Yee King Tong  
514 Los Angeles St.  
Los Angeles Cal



E6

F. C. JAKOBS.  
MONTEREY, CALIF.  
P. O. B. 538.

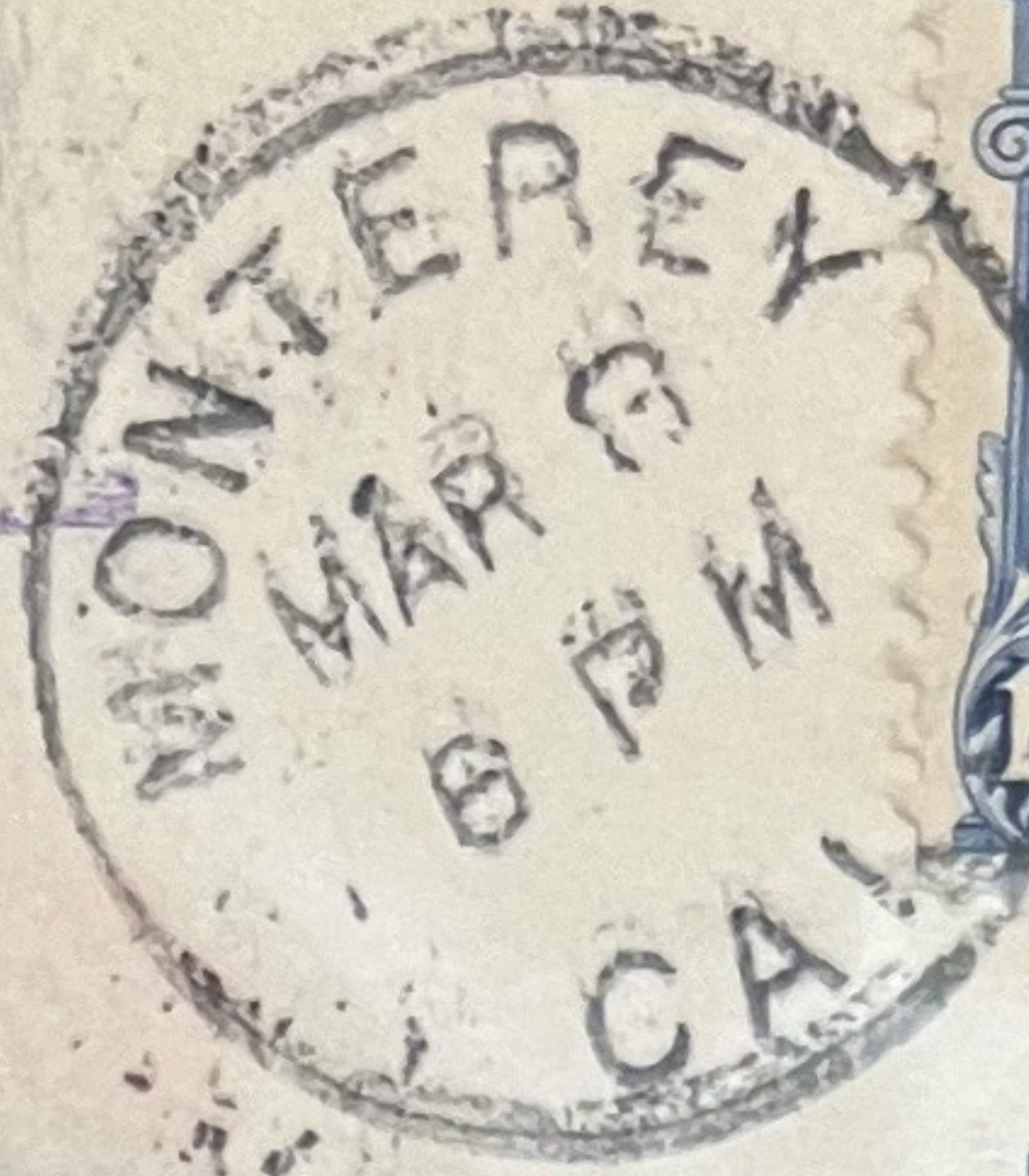

Not claimed at office &  
original address

Ernest Wm Jakobus Esq,  
San Francisco,  
1197 Market St. Allister St. Calif.

38415

E6

93  
BY OFFICE  
3061 Alameda  
ADDRESS.

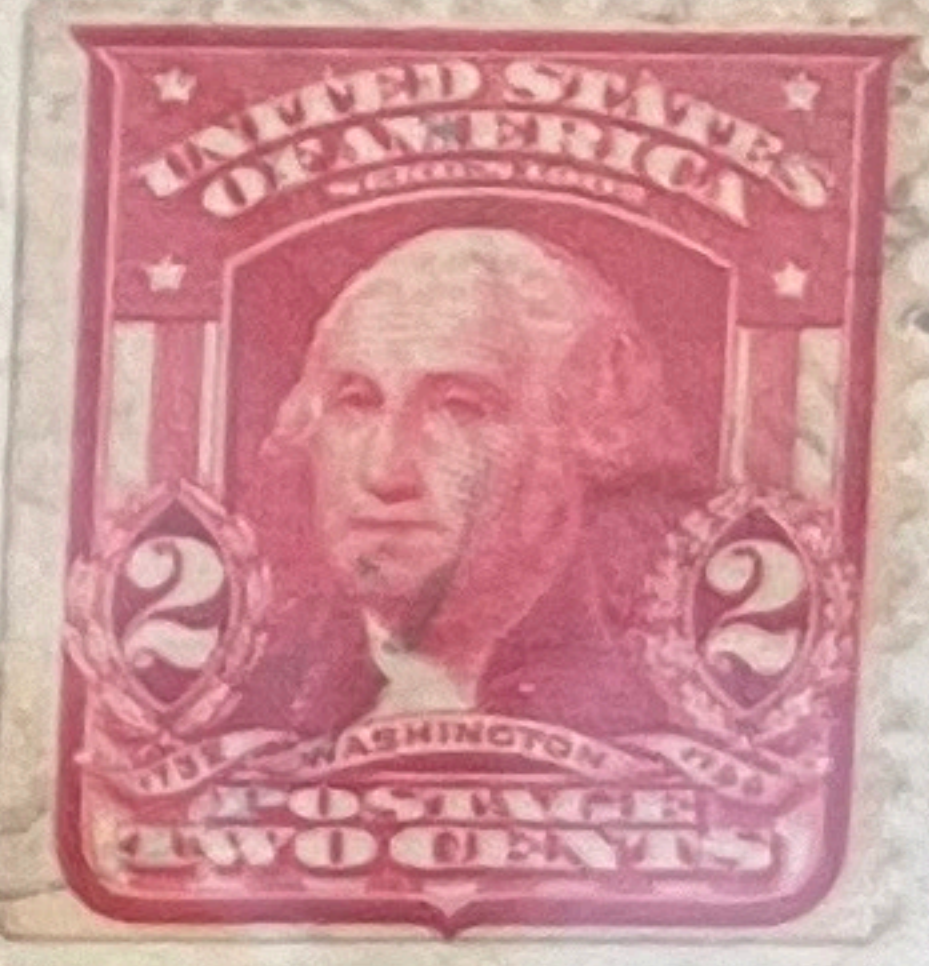

Mrs Frank Chen Osburn  
600 South Alameda Ave  
Pittsburgh Penna

94107



E6  
300

SMITH & LANG  
DEALERS IN  
FOREIGN AND DOMESTIC DRY GOODS  
124-128 E. MAIN ST.,  
STOCKTON, - - CAL.



411

STOCKTON, CAL.  
AT  
FEE CLAIMED

Mr R. B. Tuffy  
of San Joaquin Valley Bank  
Stockton  
Cal.

E6  
332

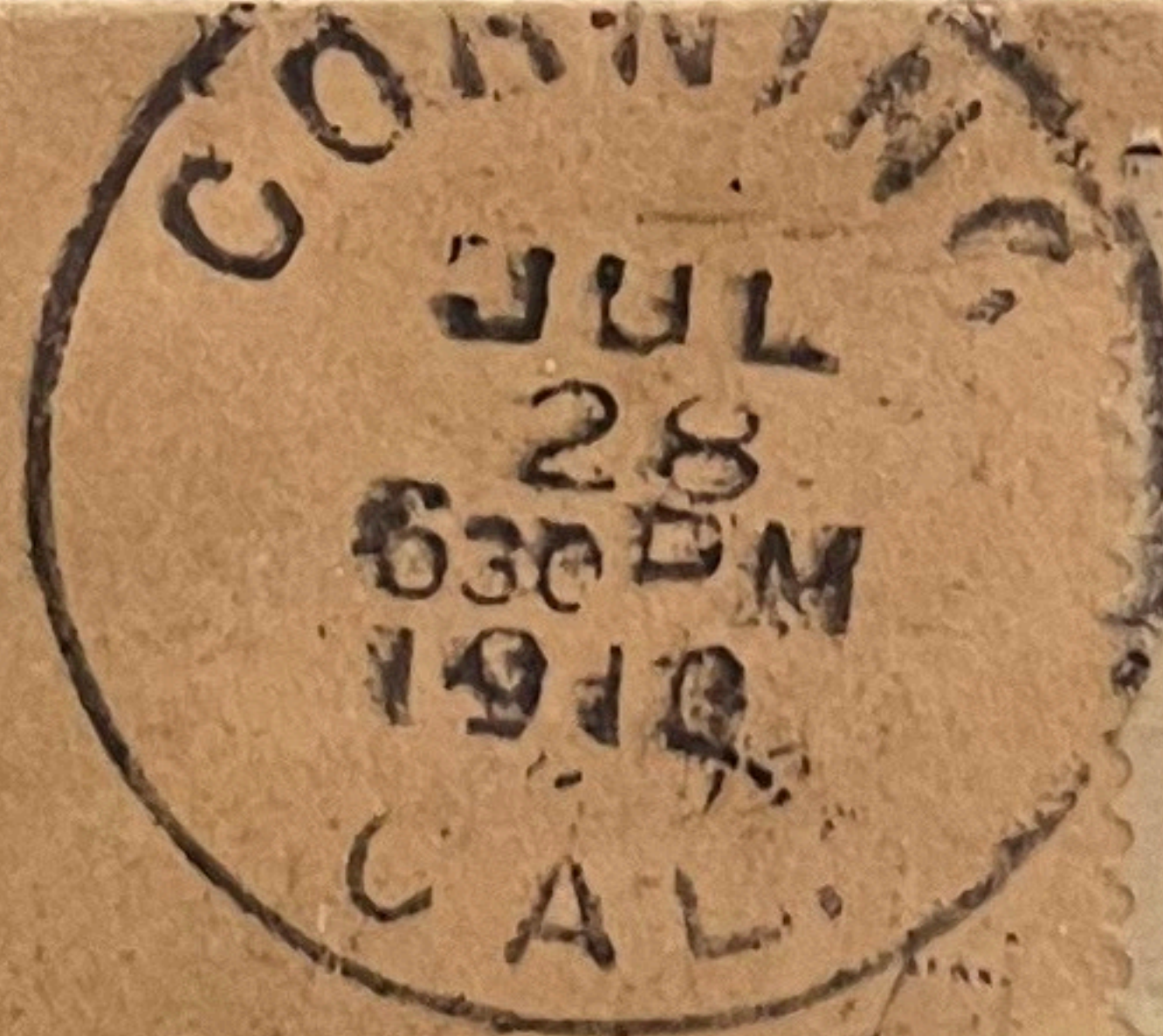

E. J. CHUBBUCK COMPANY

SUCCEEDING

CALIFORNIA SUPPLY COMPANY

San Francisco

731 Market Street

16210

California

FEE CLAIMED BY  
FIRST CLASS



E7  
332a  
332

From Miss Murphy }  
Menlo Park California }

NOV 23 1909 1 PM



Mrs Mary J. Flood.

On Kaiser Wilhelm II  
Berlin Nov. 23<sup>rd</sup> 1909

PAID  
ARRIVED TOO LATE  
SHIP

E7

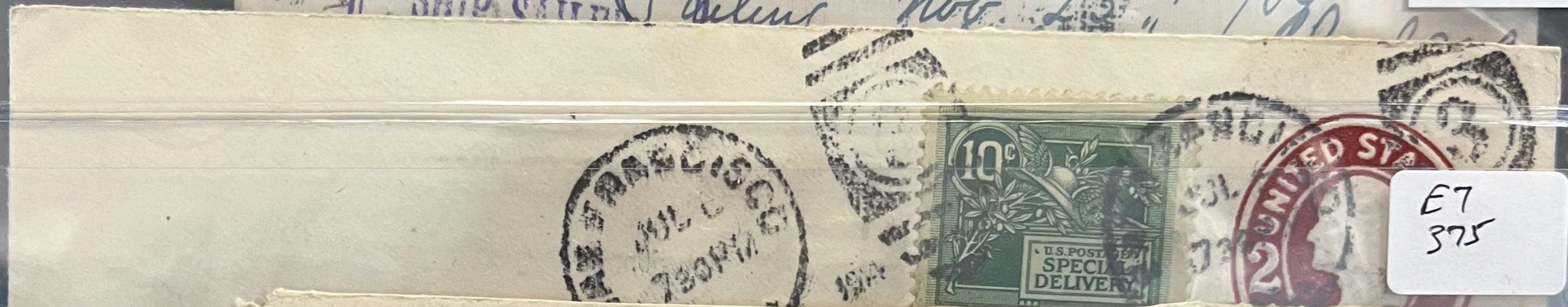

E7  
375

FEE CLAIMED BY OFFICE  
OF FIRST ADDRESS.

GLENVIEW  
SEP 2  
6 AM  
1911  
CAL.

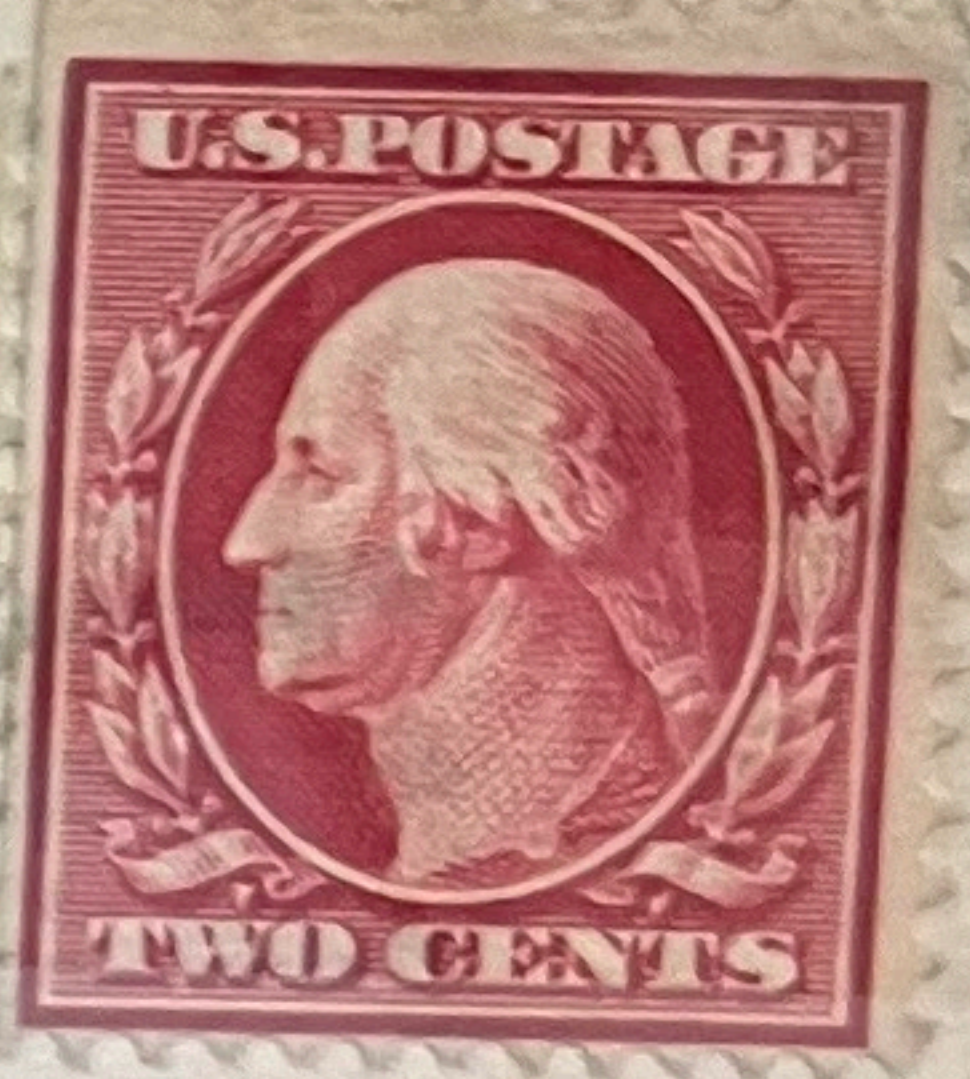

Mrs Frederick Tolger Hawaii

E7  
300

advised  
1944 S. Grand  
Los Ang.

ANGELES  
JAN 15  
2 30 PM  
CAL. 1908

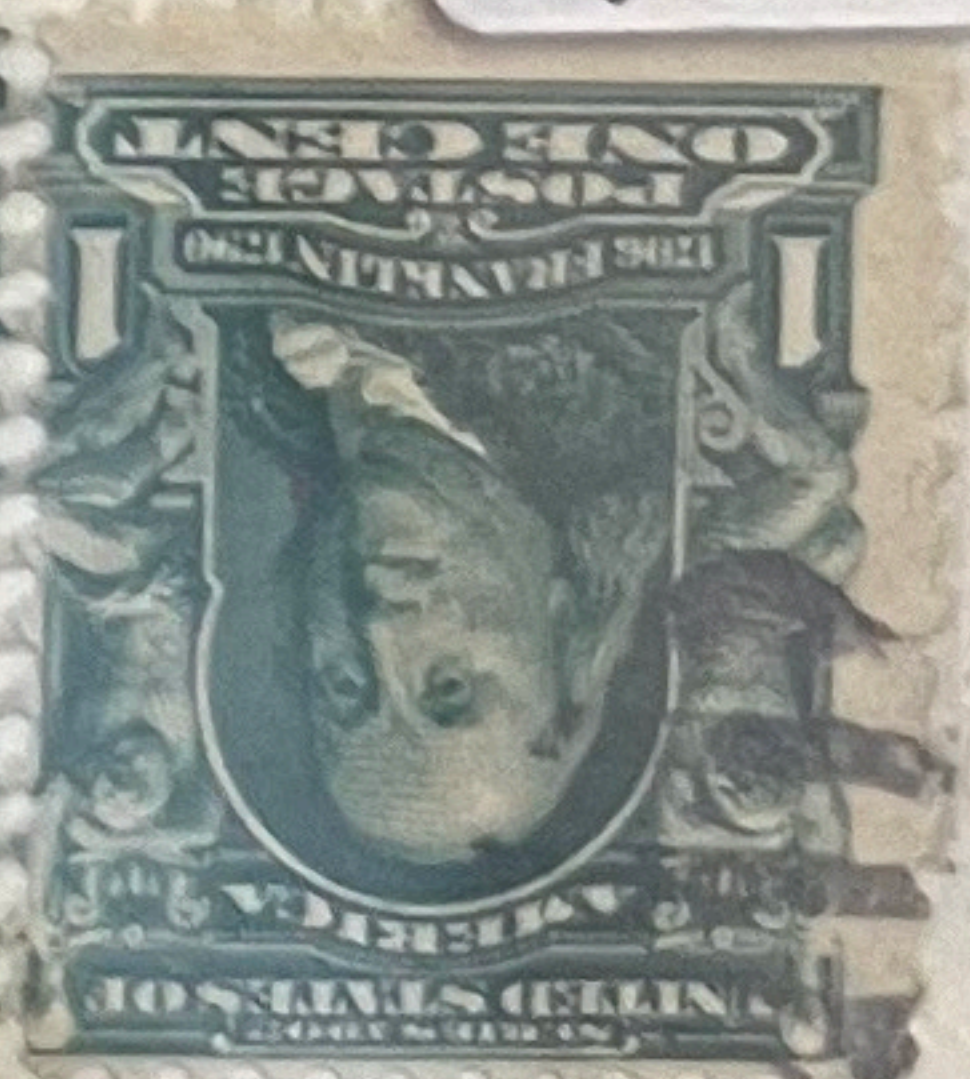
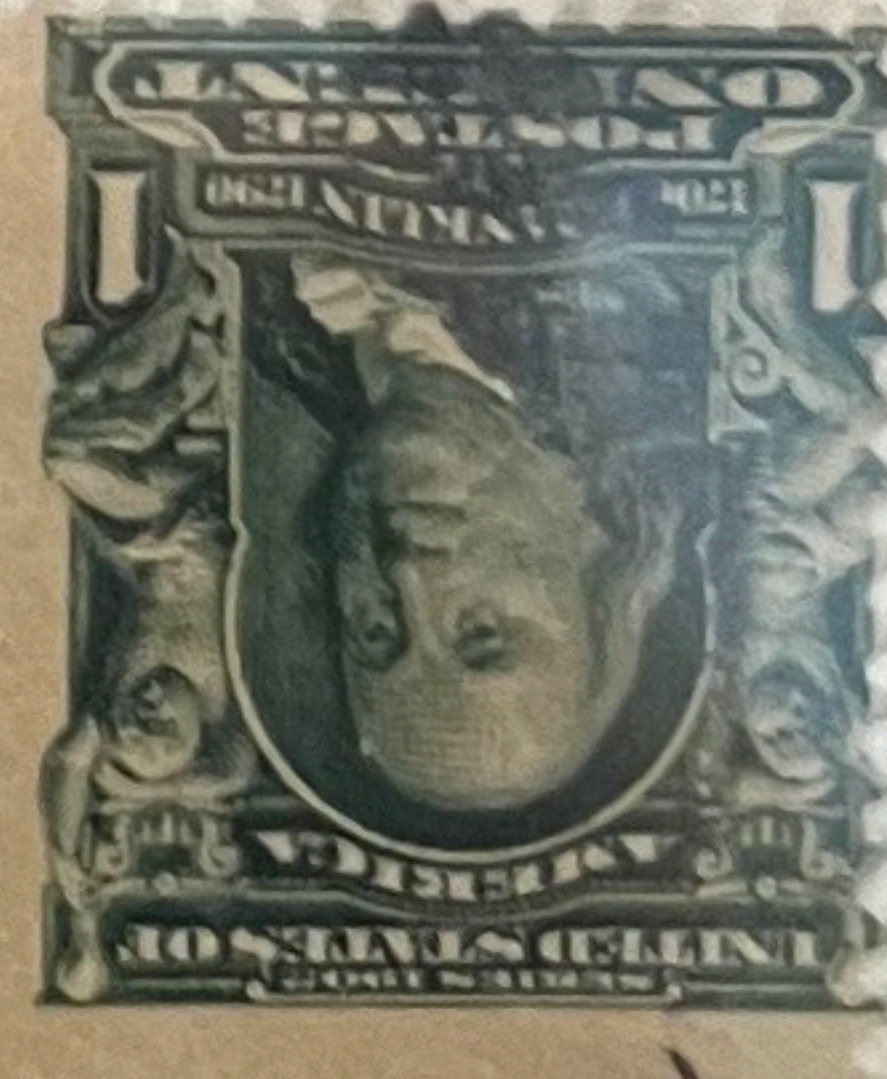

Mr. William McPherson

San Juan Capistrano

Hotel Mendelson.

Calif.



E9  
425



E9  
498

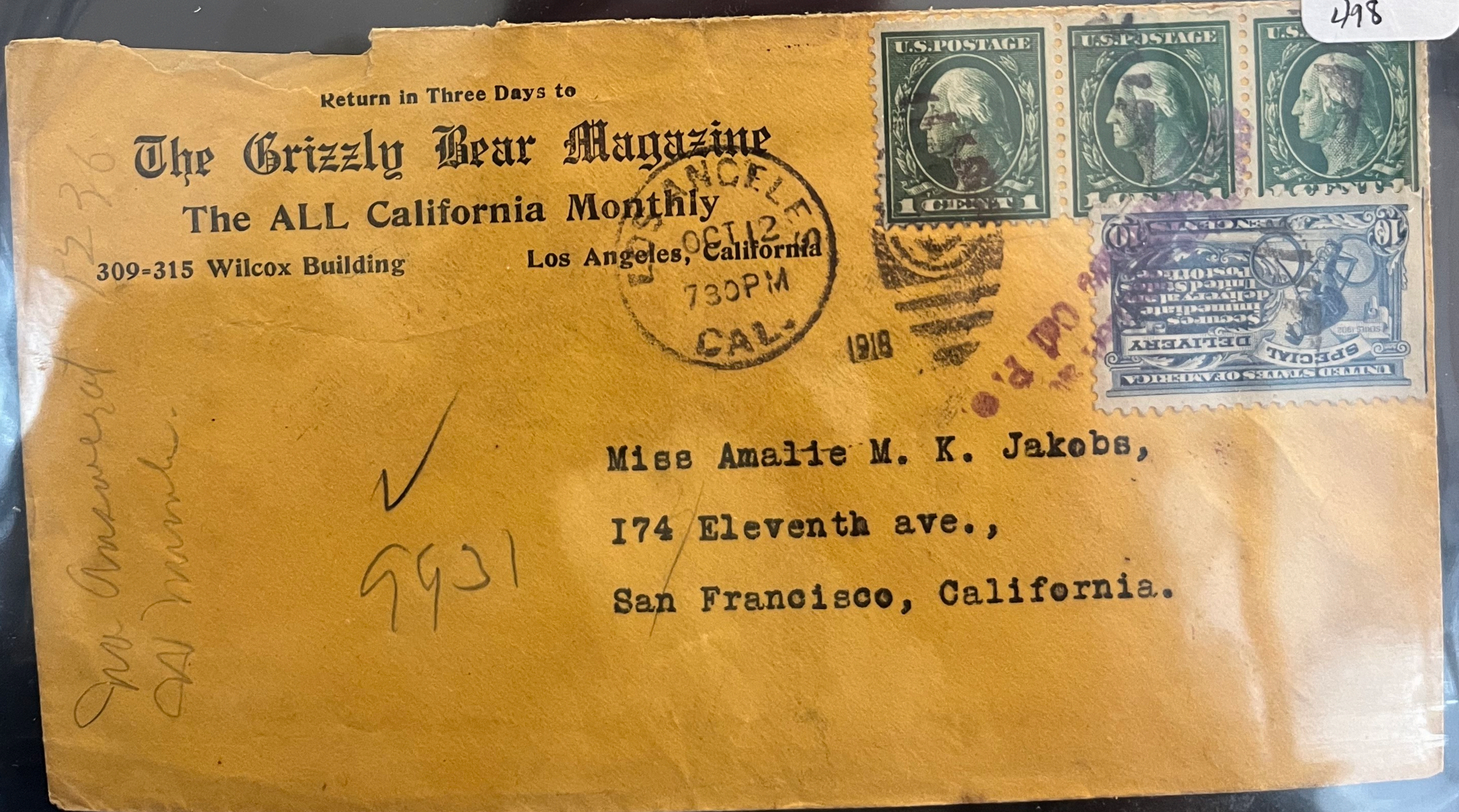



E10  
1917

WAR DEPARTMENT  
LOCAL BOARD FOR  
Local Board Division No. 2 Fre no, Cal

OFFICIAL BUSINESS  
PENALTY FOR PRIVATE USE \$300

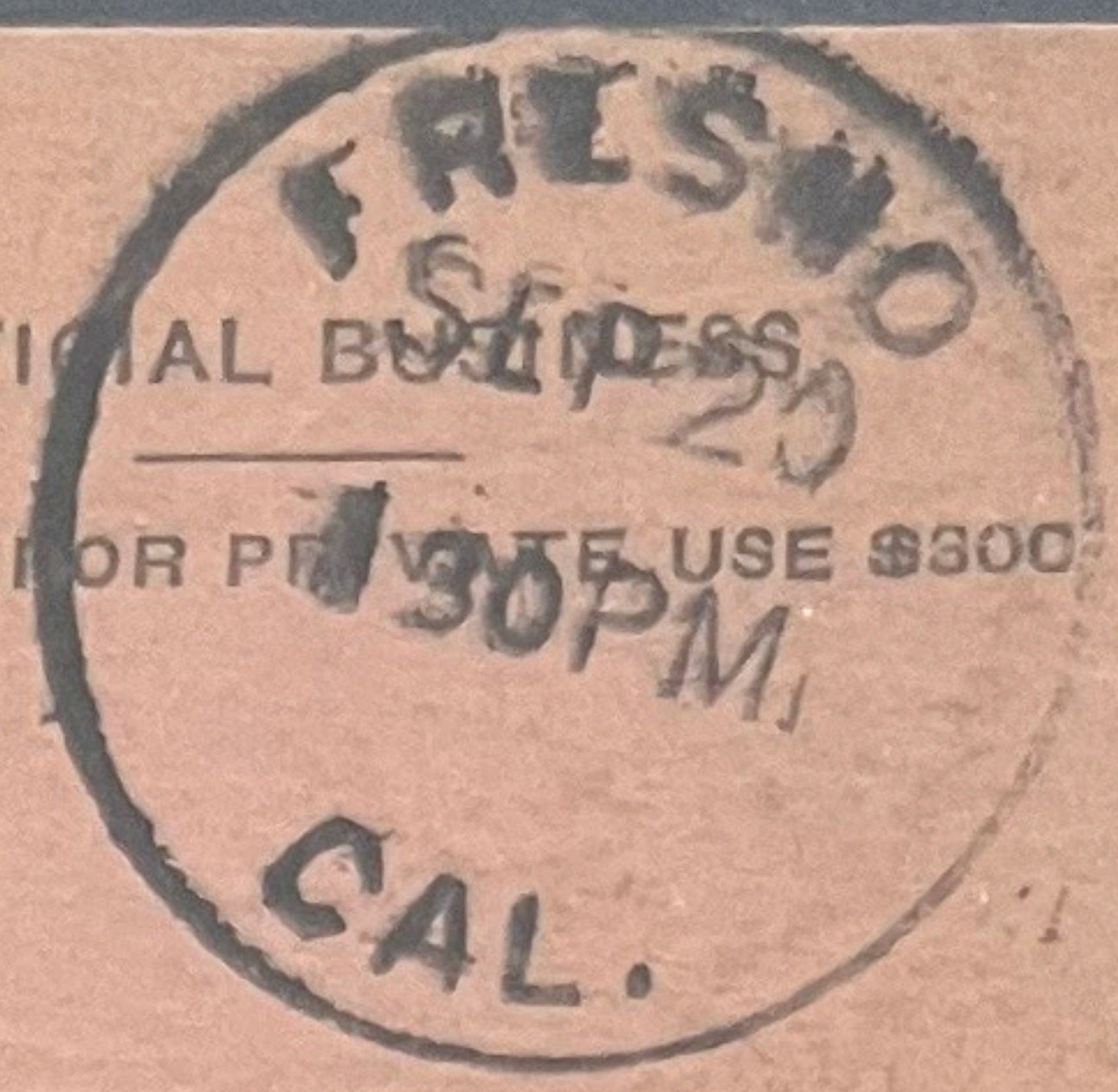

Ransom B Matthews,  
Selma,  
Calif.

Order No. 870  
Red ink No. 3316

E-70  
424

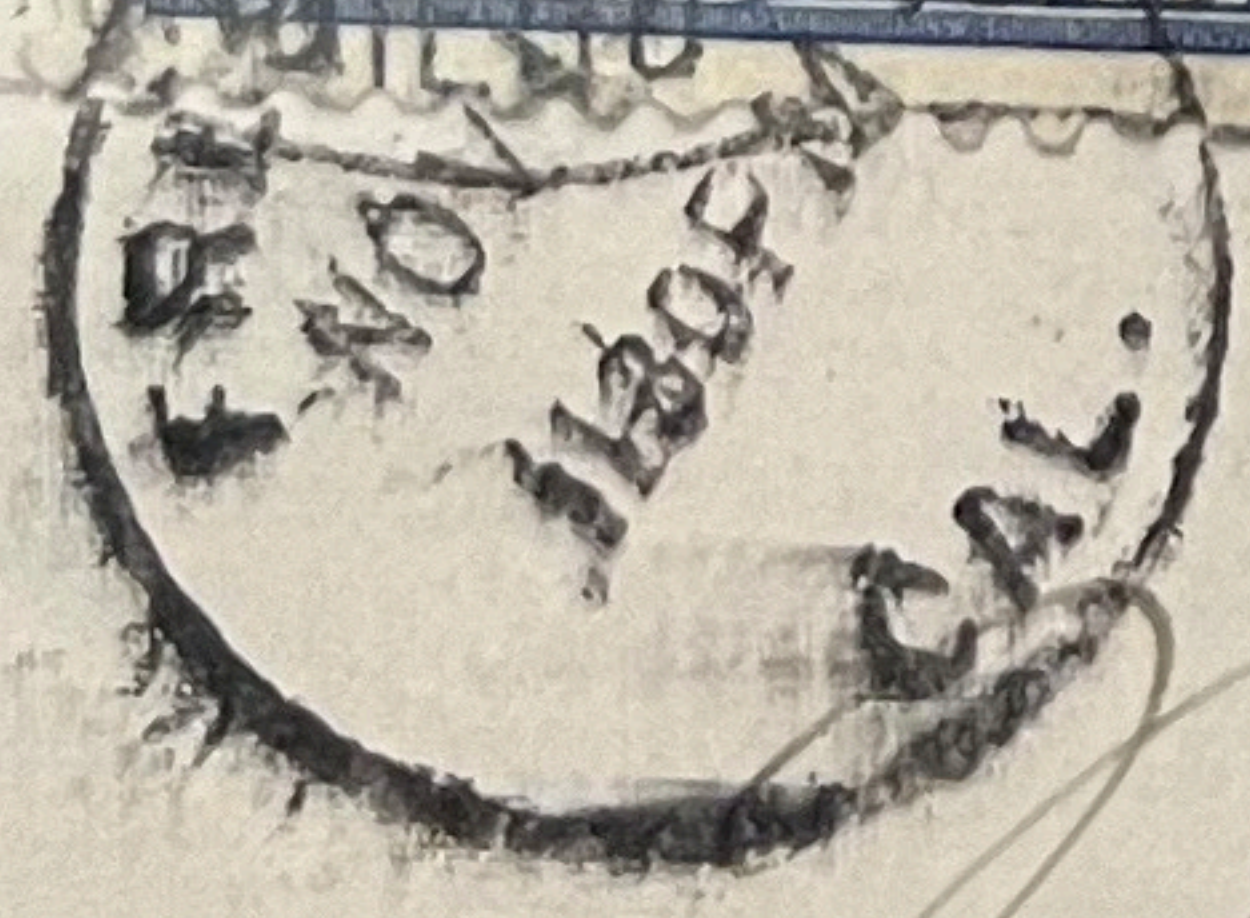

Miss Berrita Fisher  
378 East 12<sup>th</sup> St.  
Oakland,  
Calif.

claimed by Oakland, Calif

31404



Hazel B. Stites  
Maxwell  
Calif

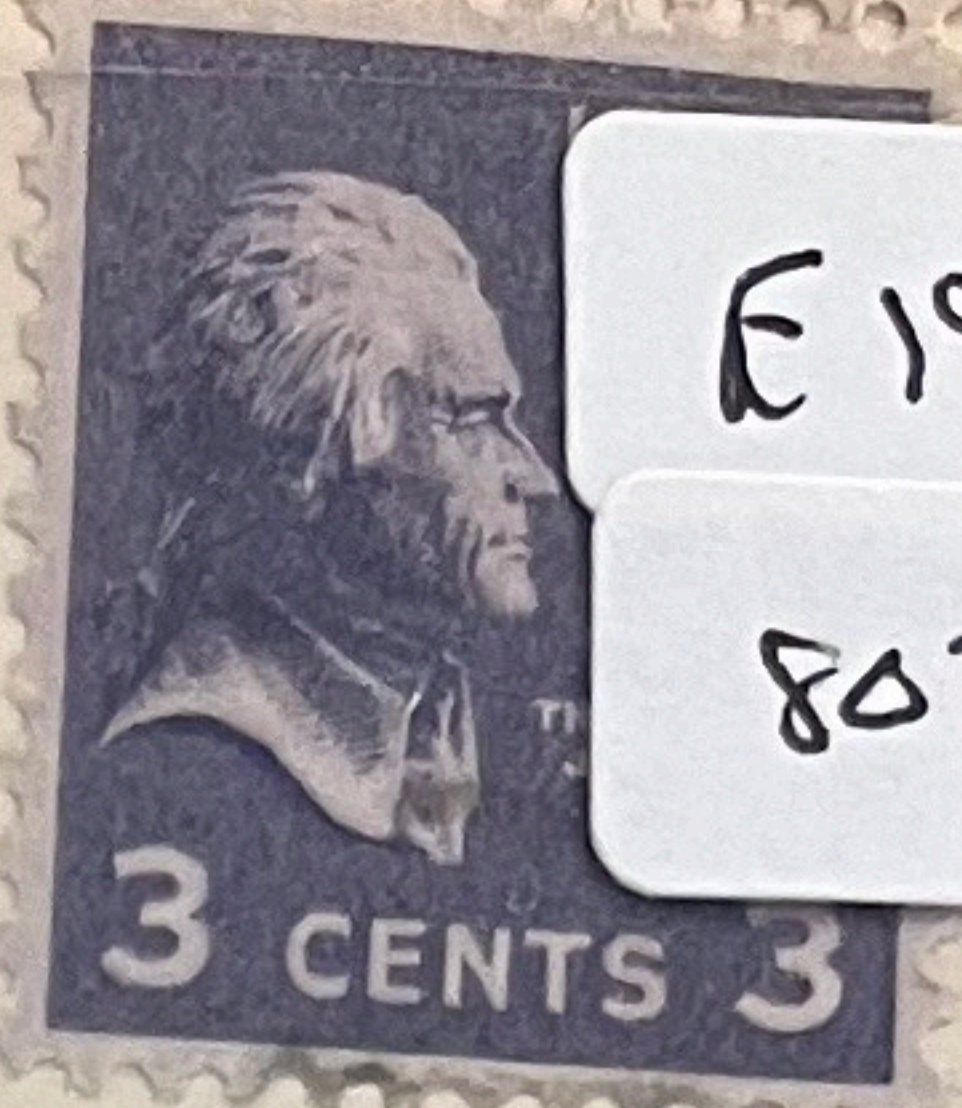

E19  
807

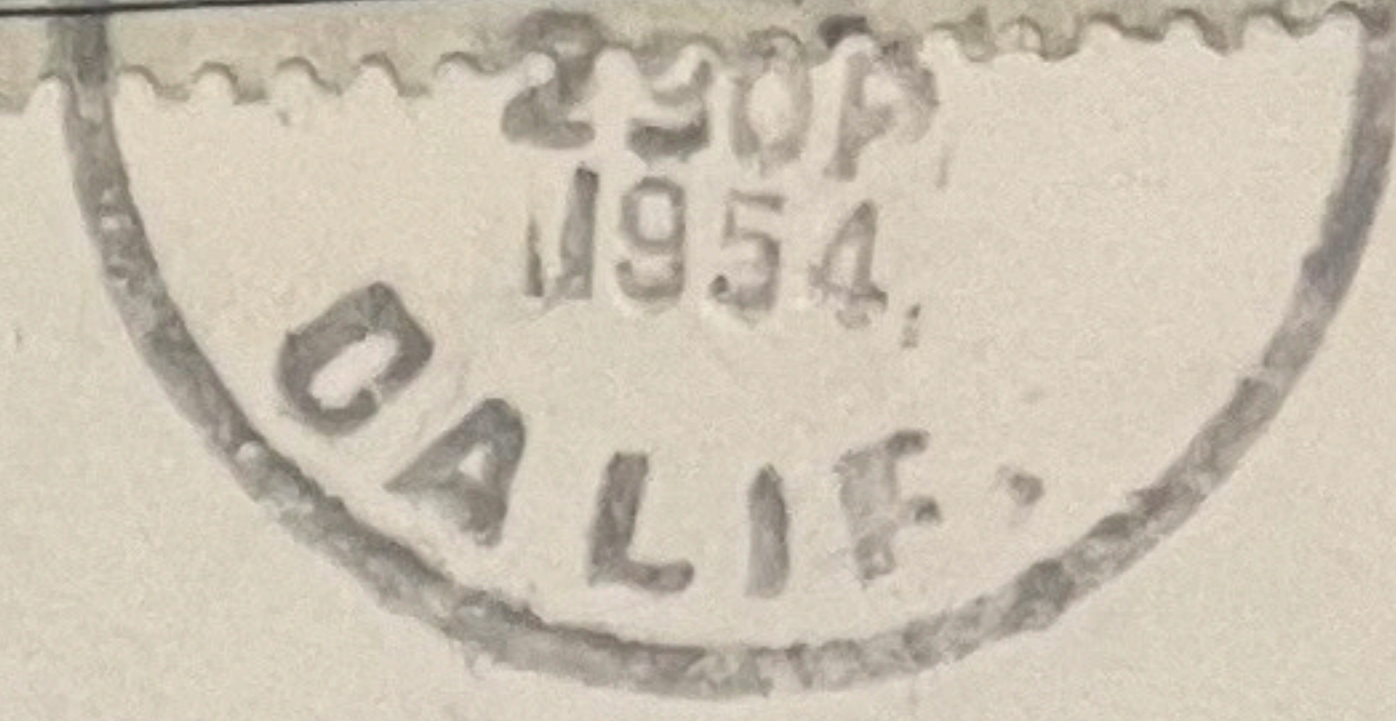

Ed McConnel  
Berkeley

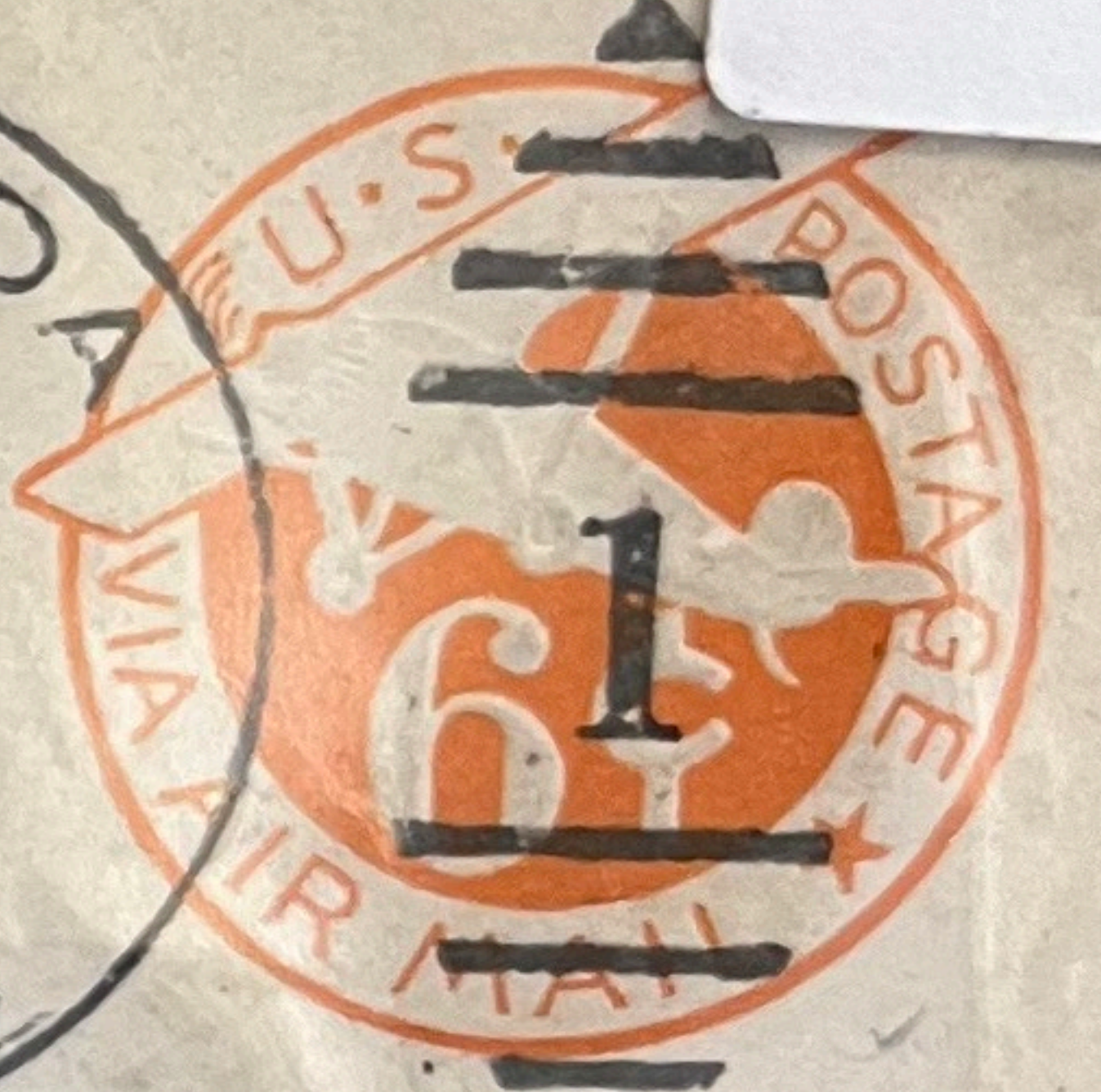
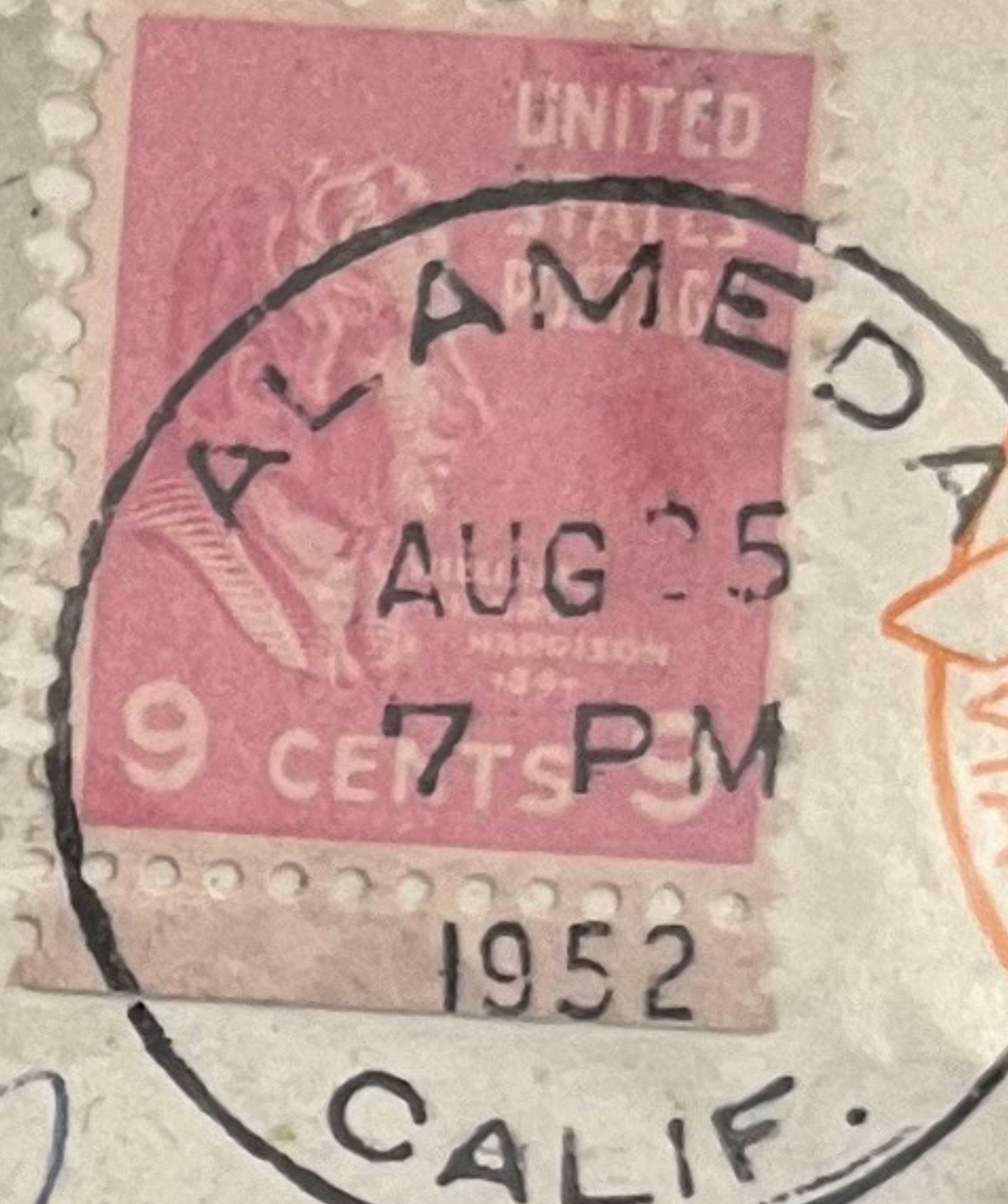
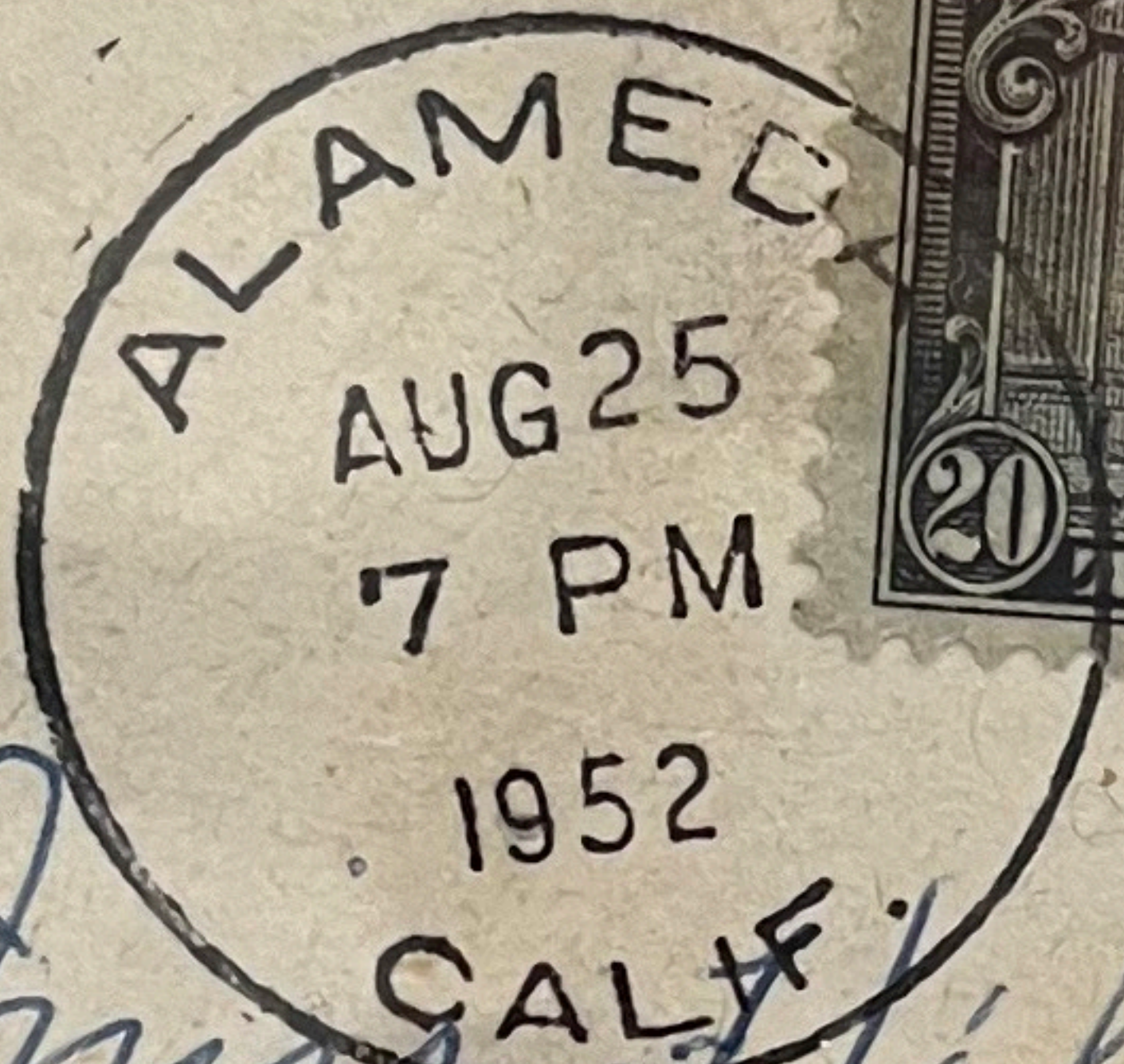

E19  
814

Mrs. Helene In Reynolds  
Goldgasse 5  
Wiesbaden 116

E19 200  
C 35 150  
1021 50  
836 304

THESE STICKERS HELP YOU FIGHT AIR MAIL DISEASES

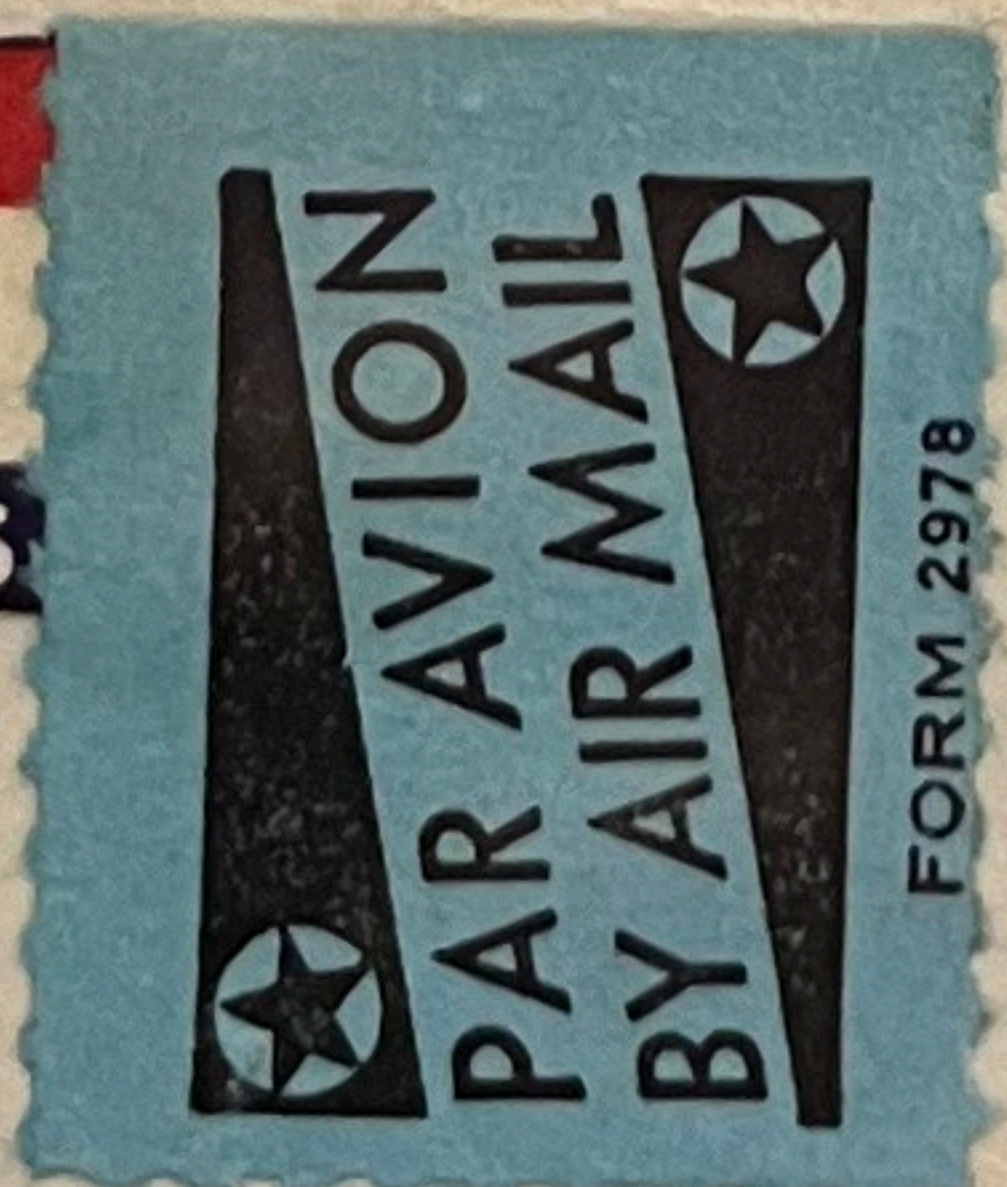

AVIS DE RECEPTION  
RETURN RECEIPT REQUESTED

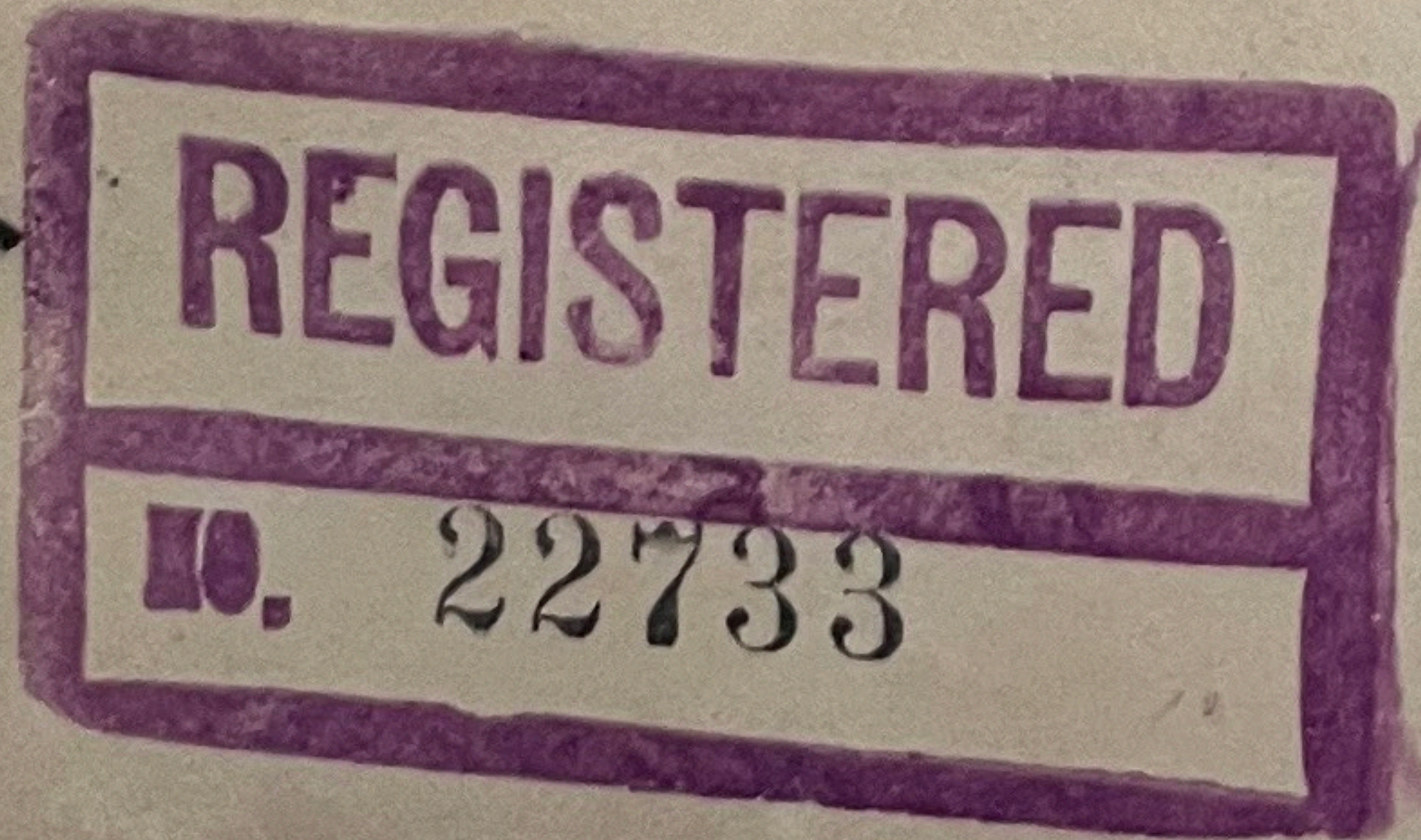

Schwester Gerda Baruch  
Alpinobach / Schwanzwald  
Kr. Trendenstadt Stadt  
Germany Kran Renhaus



F1

M.

REGISTERED  
NO. 370

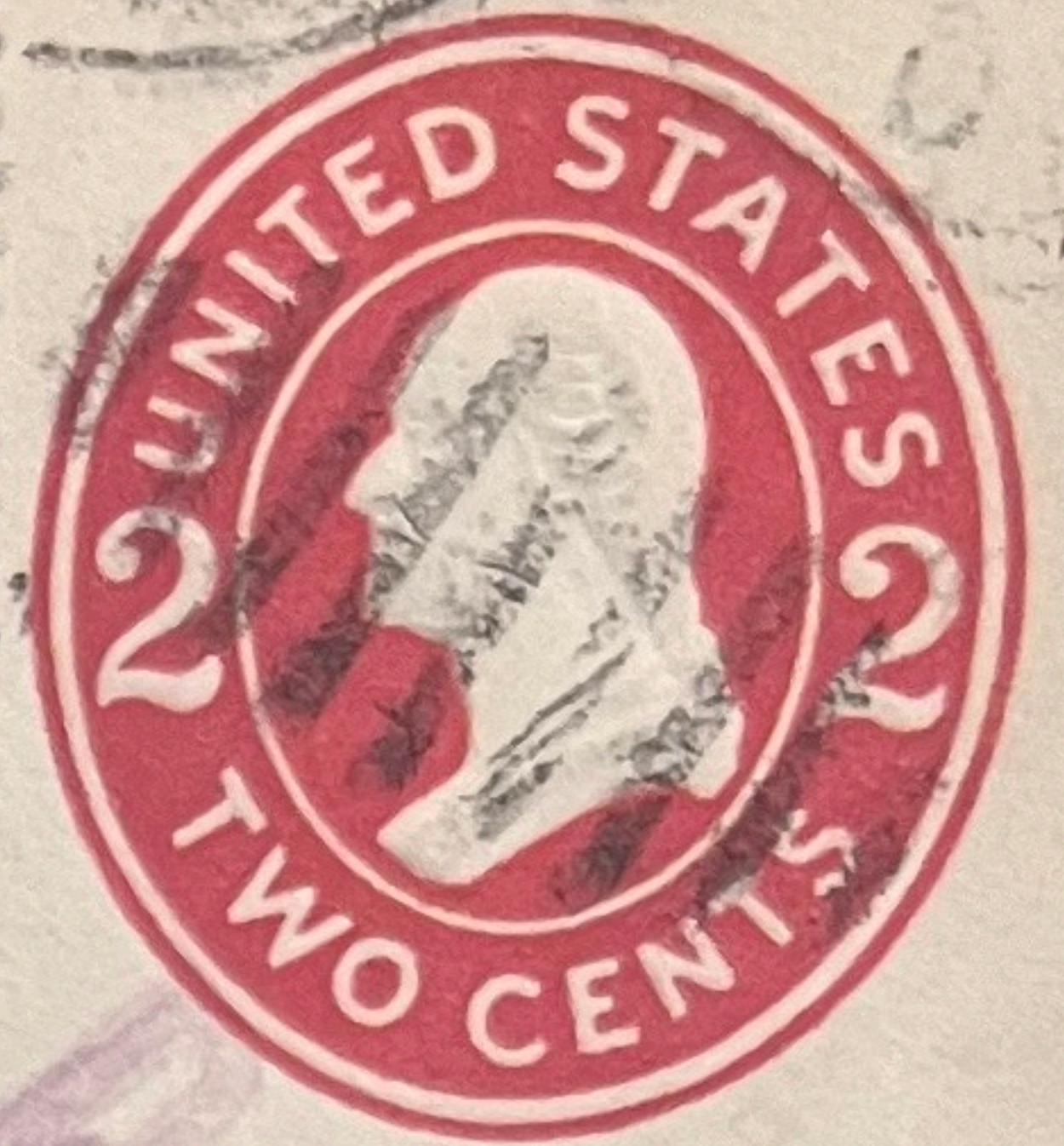

O. Milliant  
193 Maida Vale W.

REGISTERED

England

London

Kenyon Niagara  
953-4r37 Drive  
Los Angeles Cal.

REGISTERED  
NO. 210495



EMILY KING,

5360<sup>99</sup>

337

Halifax,

NOVA SCOTIA

Canada.





S. B. Hopkins

Box 50

Laredo  
Texas

REGISTERED  
NO. 3683

614

From  
W. R. Fogg  
770-13 St.  
Oakland.

REGISTERED  
10584

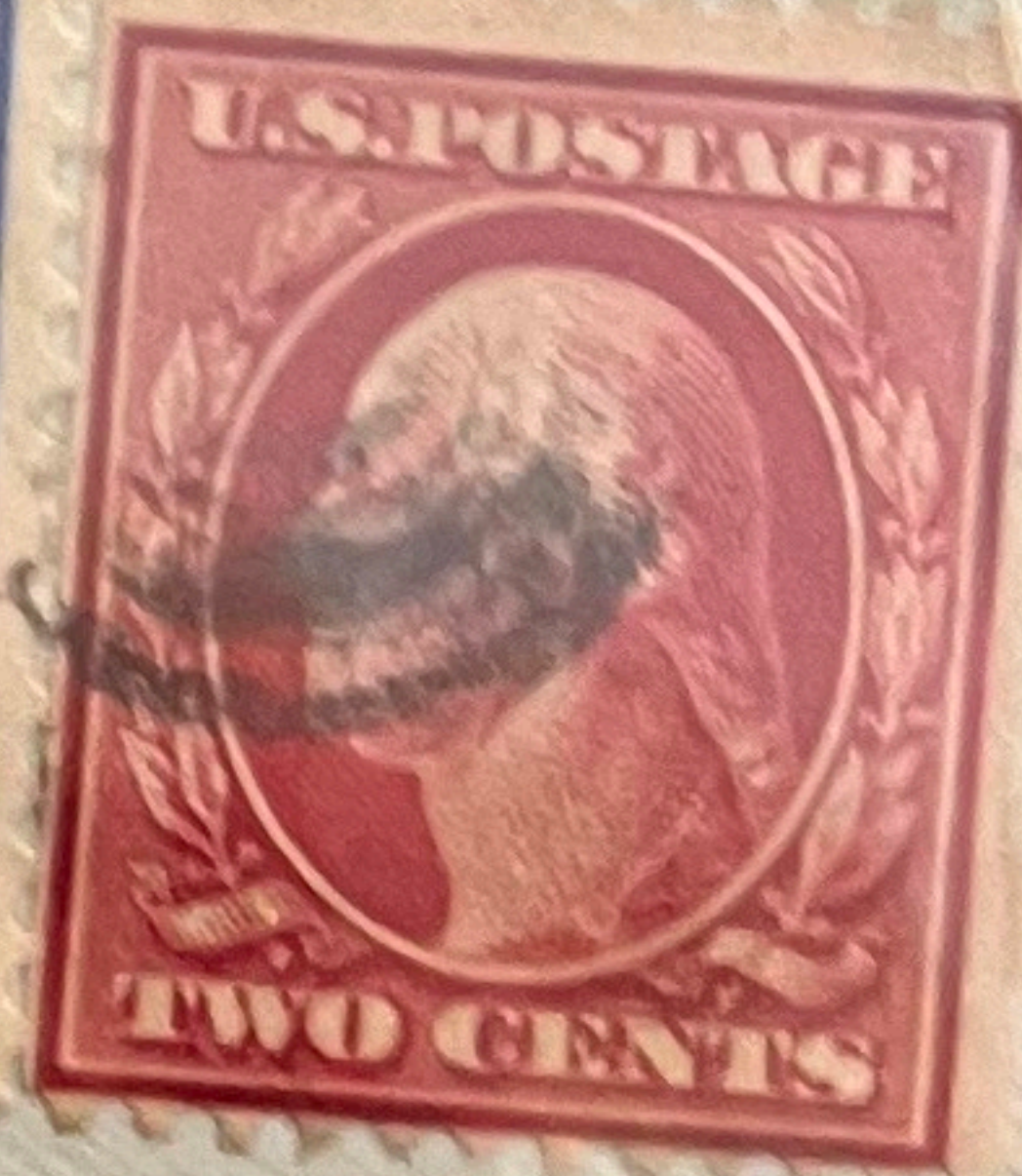

Mr Emil J. N. Ott

Nevada City

Nevada County  
Calif



Gordon Elliott  
C-o 938 Jefferson St.  
Eugene, Ore

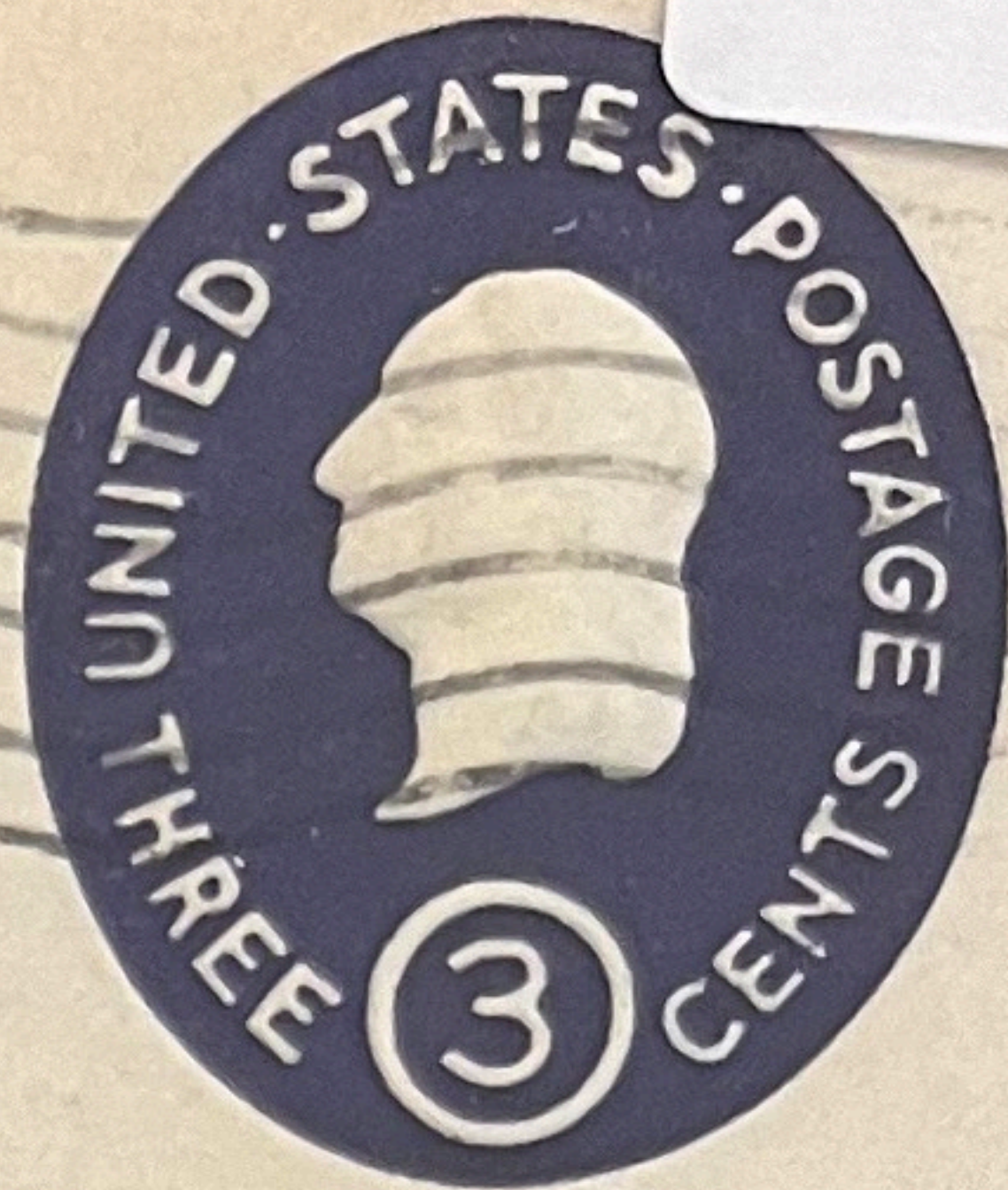
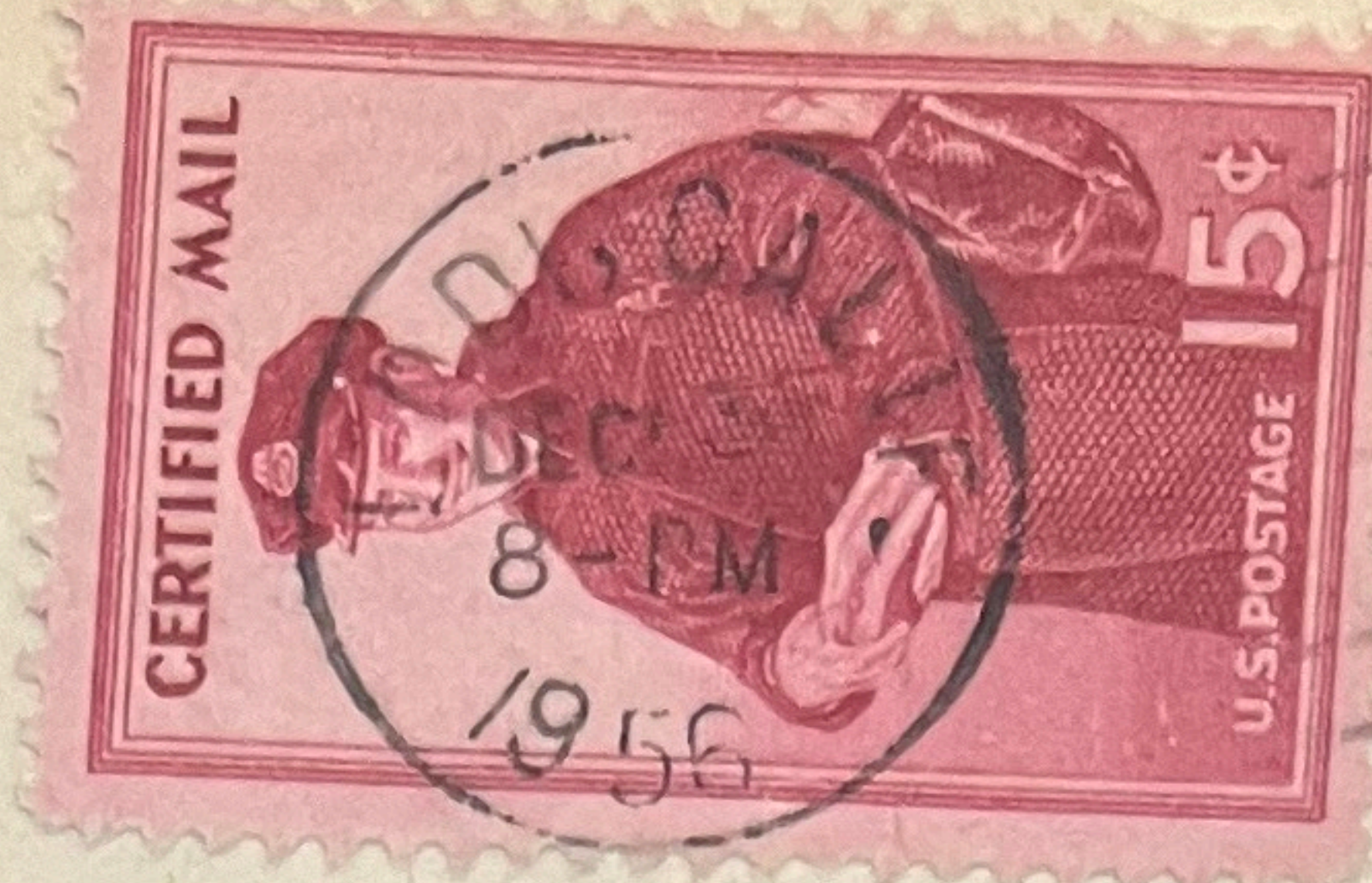

FBI

Secretary of State  
Motor Vehicle Division  
Salem, Oregon

CERTIFIED MAIL  
No 255318

Emile Widler  
P.O. Box 124  
Concord, California.

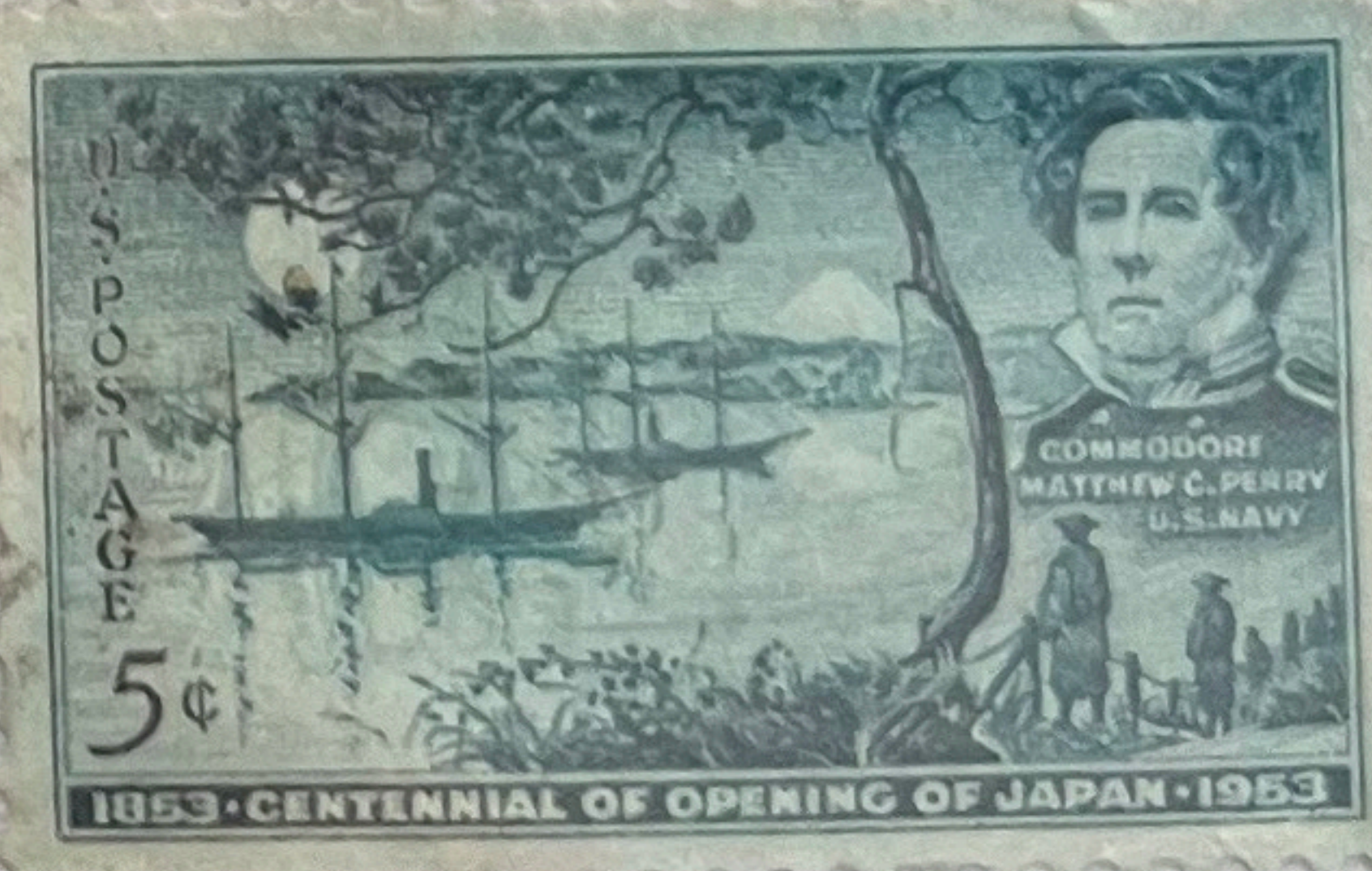

Mr. Perry W. Smith,  
801 N.E. 15th Avenue,  
FORT LAUDERDALE - Florida.

VIA AIR MAIL  
CORREO AEREO



CERTIFIED MAIL  
No 588108

RETURN RECEIPT REQUESTED

PAR 3P  
AVION

FBI  
1021  
C39  
1033



Post Office Department  
UNITED STATES POSTAL AGENCY  
Shanghai, China.



420

WM. R. HATHAV

SPRING VALLEY PAPER CO.

58695

375 SUTTER ST.

SAN FRANCISCO. ? CAL.

1161  
2ST99



UX4

UNION POSTALE UNIVERSELLE

REPÚBLICA DE PANAMA

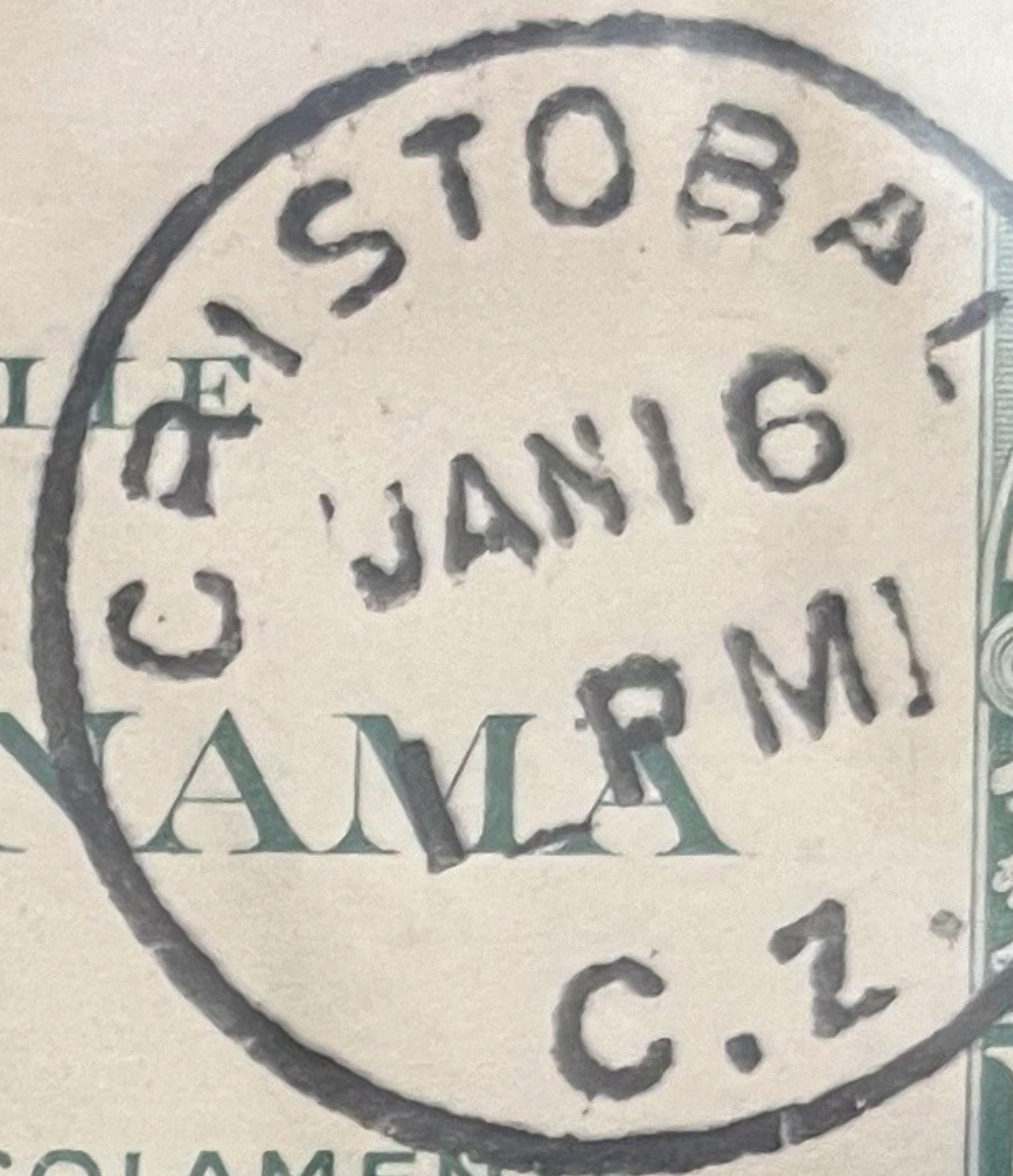

ESCRÍBASE EN ESTE LADO LA DIRECCIÓN SOLAMENTE

CARTE POSTALE

Coté réservé à l'adresse

TARJETA POSTAL

*Louis Jager*  
*26 N. Eldorado St*  
*Stockton*  
*California*  
*U.S.A*

UX4  
60-

Y Á LA VUELTA LA COMUNICACIÓN

UNIÓN POSTAL UNIVERSAL



NO. 82  
APR 5 1899  
SANTA CLARA, CUBA.

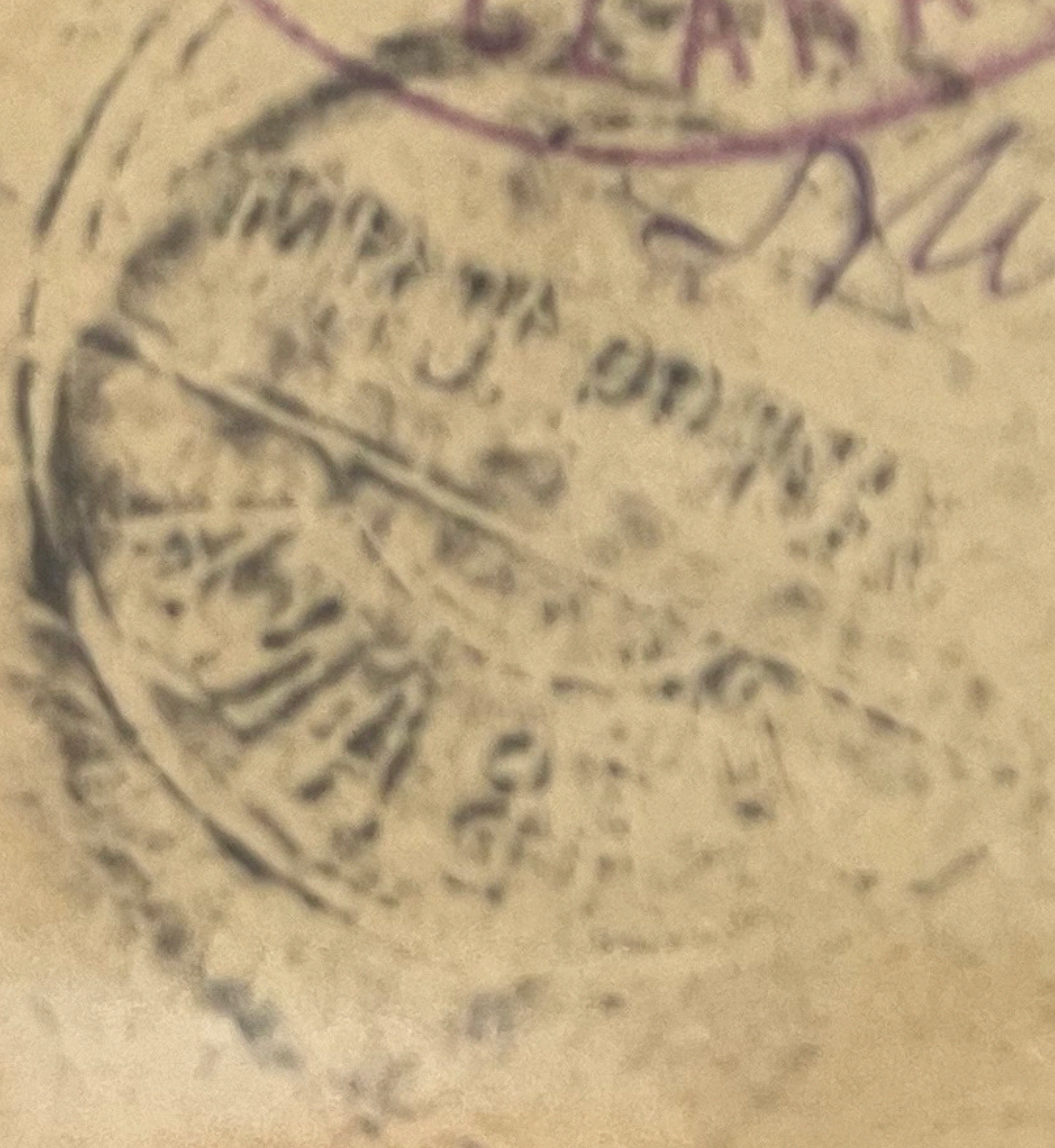
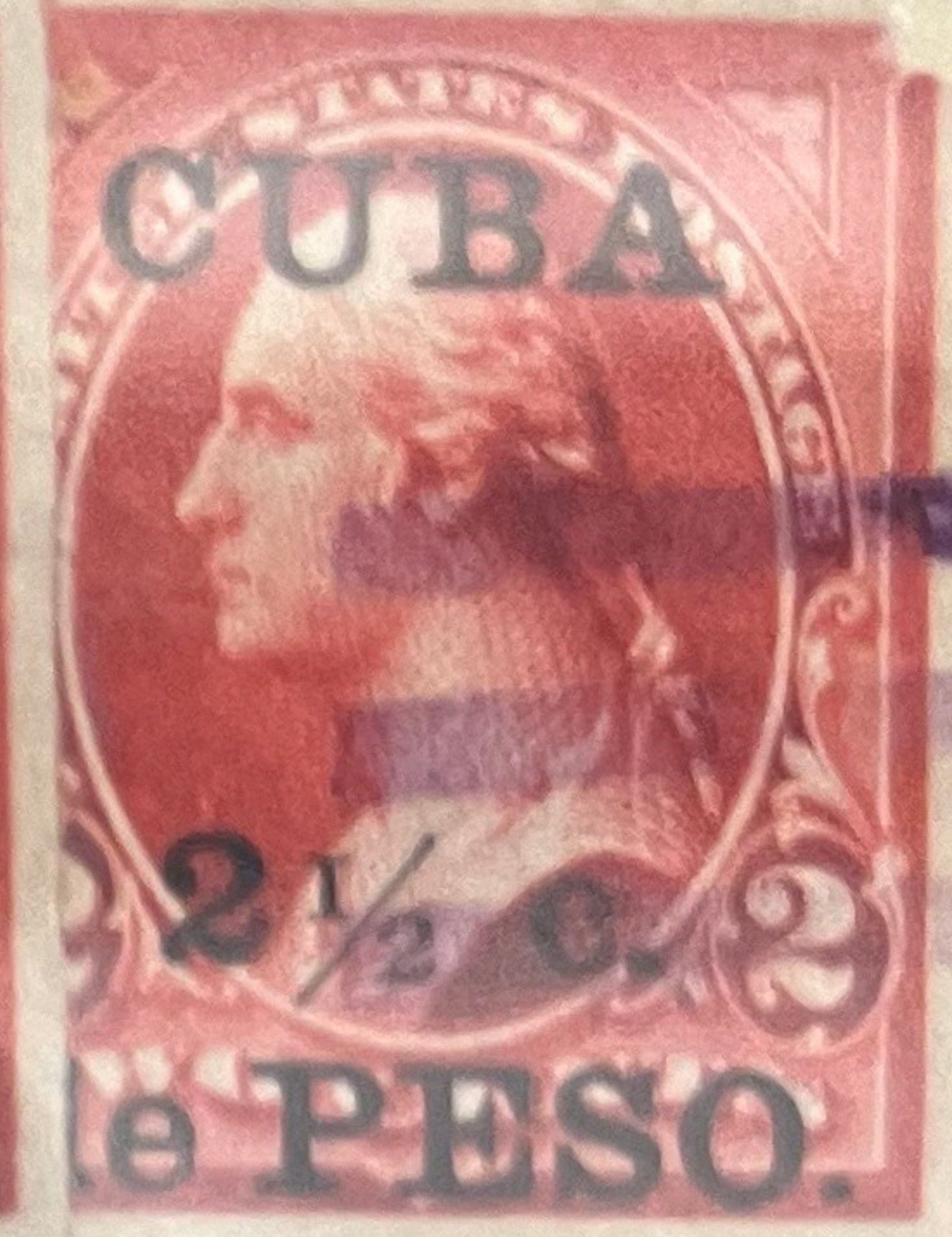
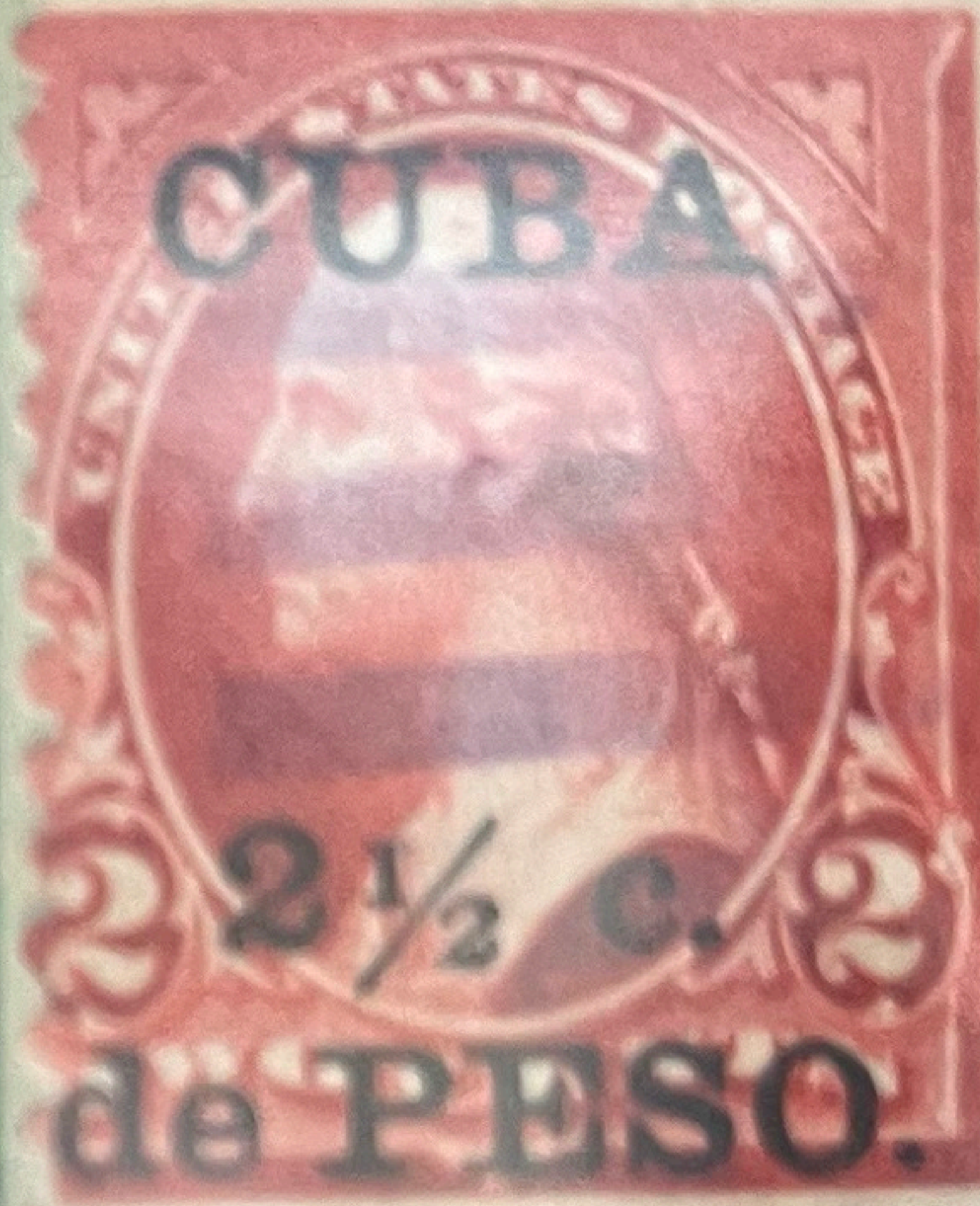
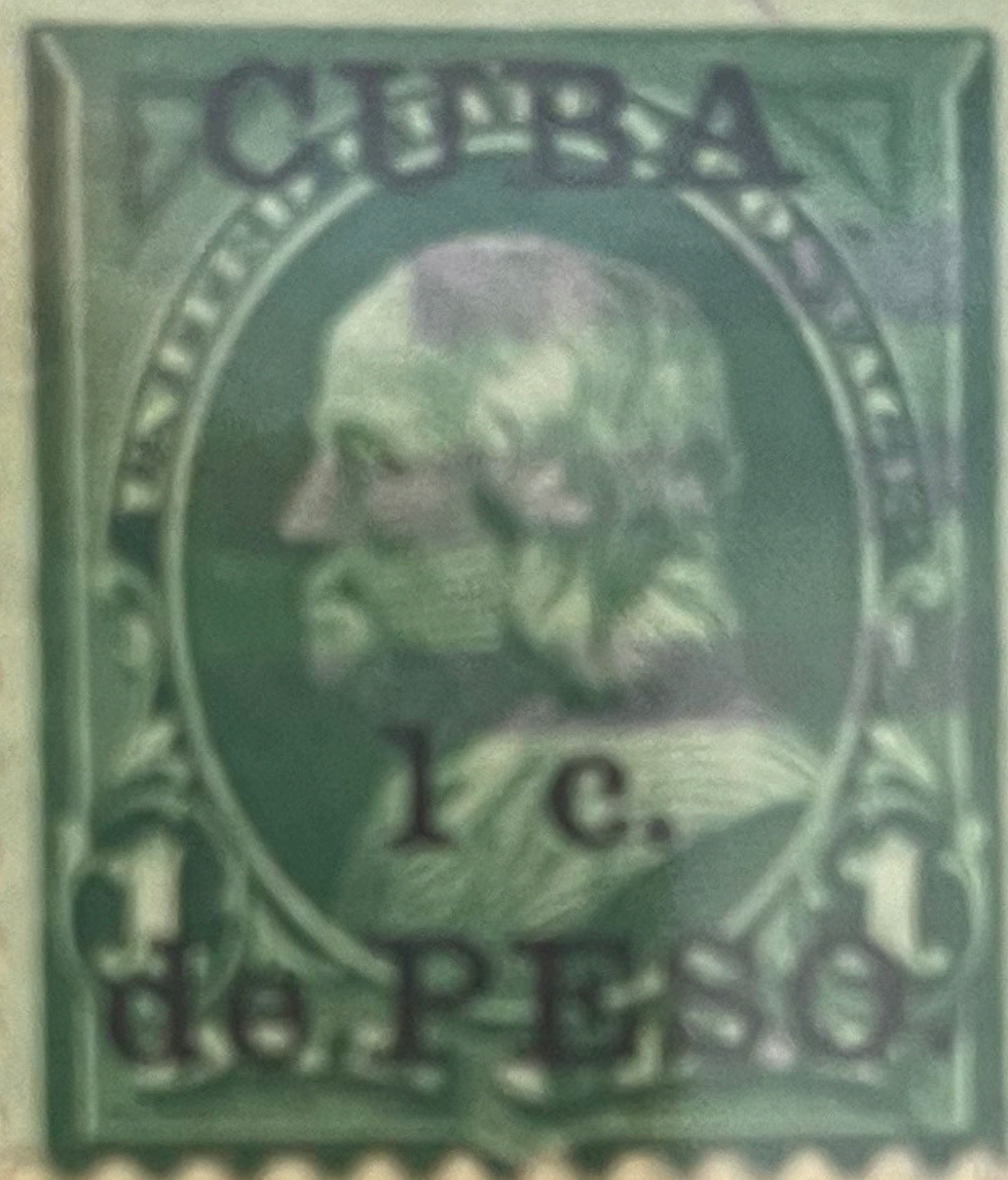

Miss E. L. King

San Lorenzo

California



Soldiers mail

J H Scott

Adj Gen Dept Sta

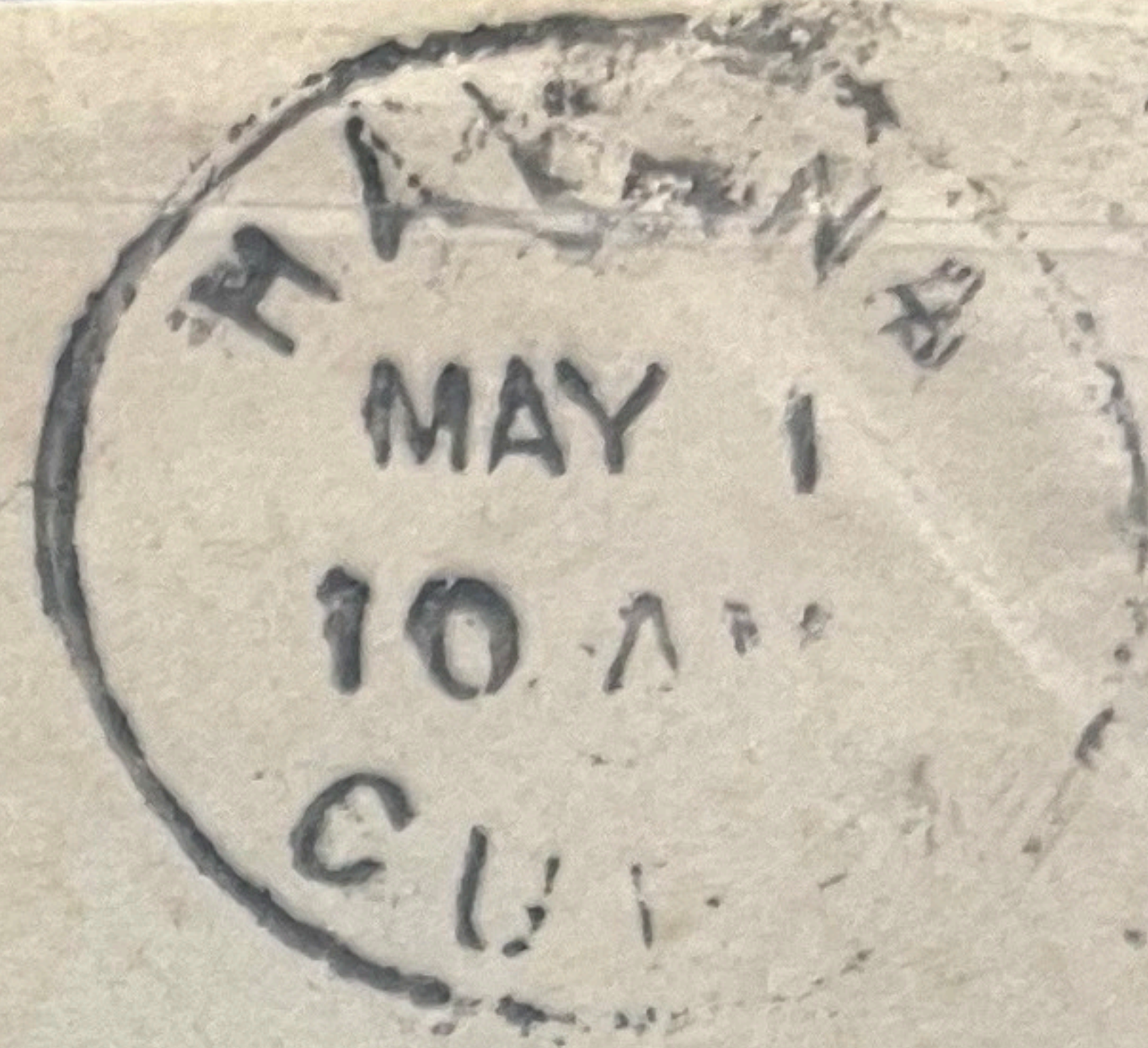

228b

Mrs J H Scott

Garden Or

Santa Barbara

California



53



MAKINS & CO.

SAN FRANCISCO,

506 Market Street.

CAL.

James L. Beatty  
 Box 2, Station 10  
 Guam, Guam

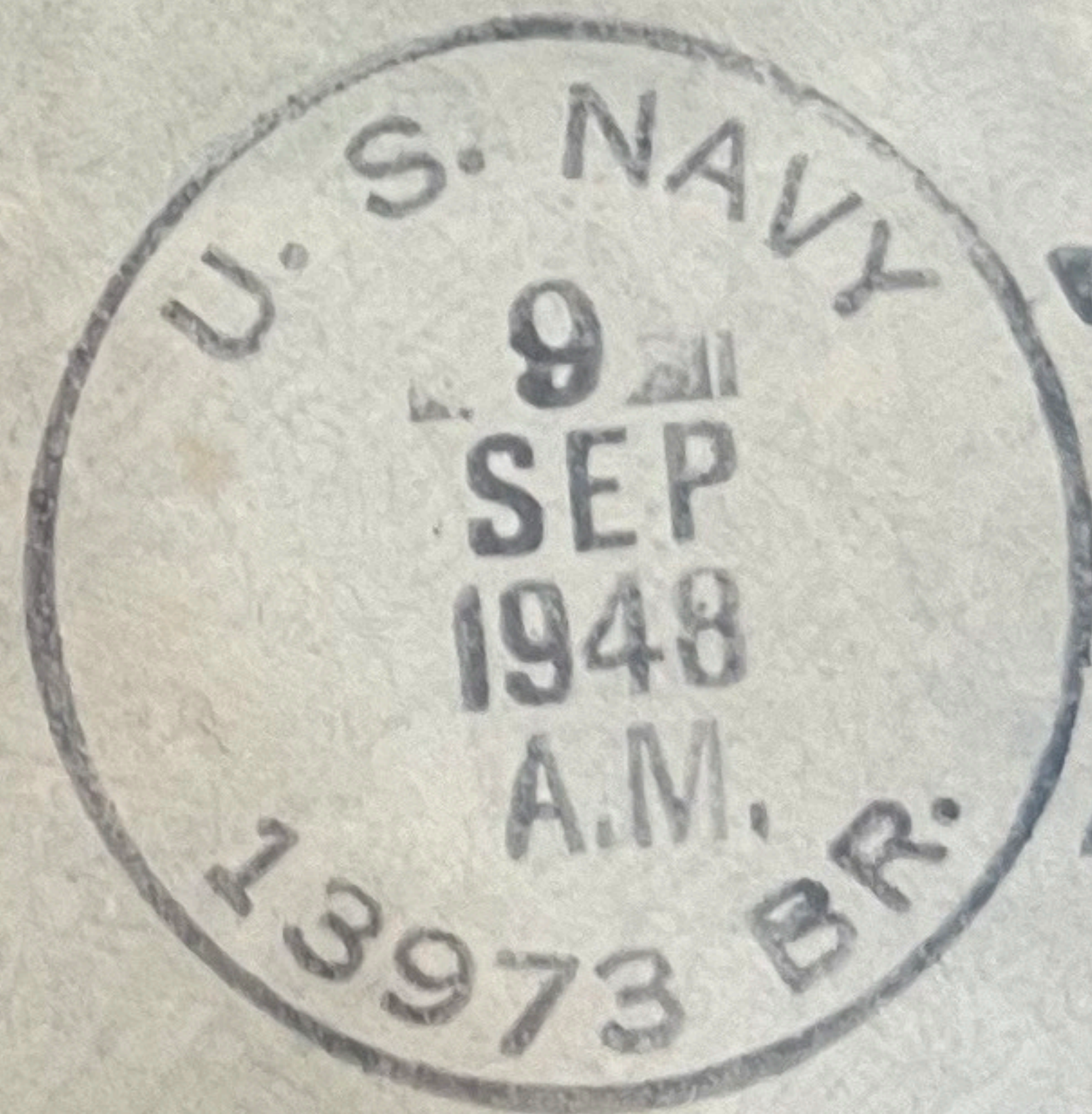
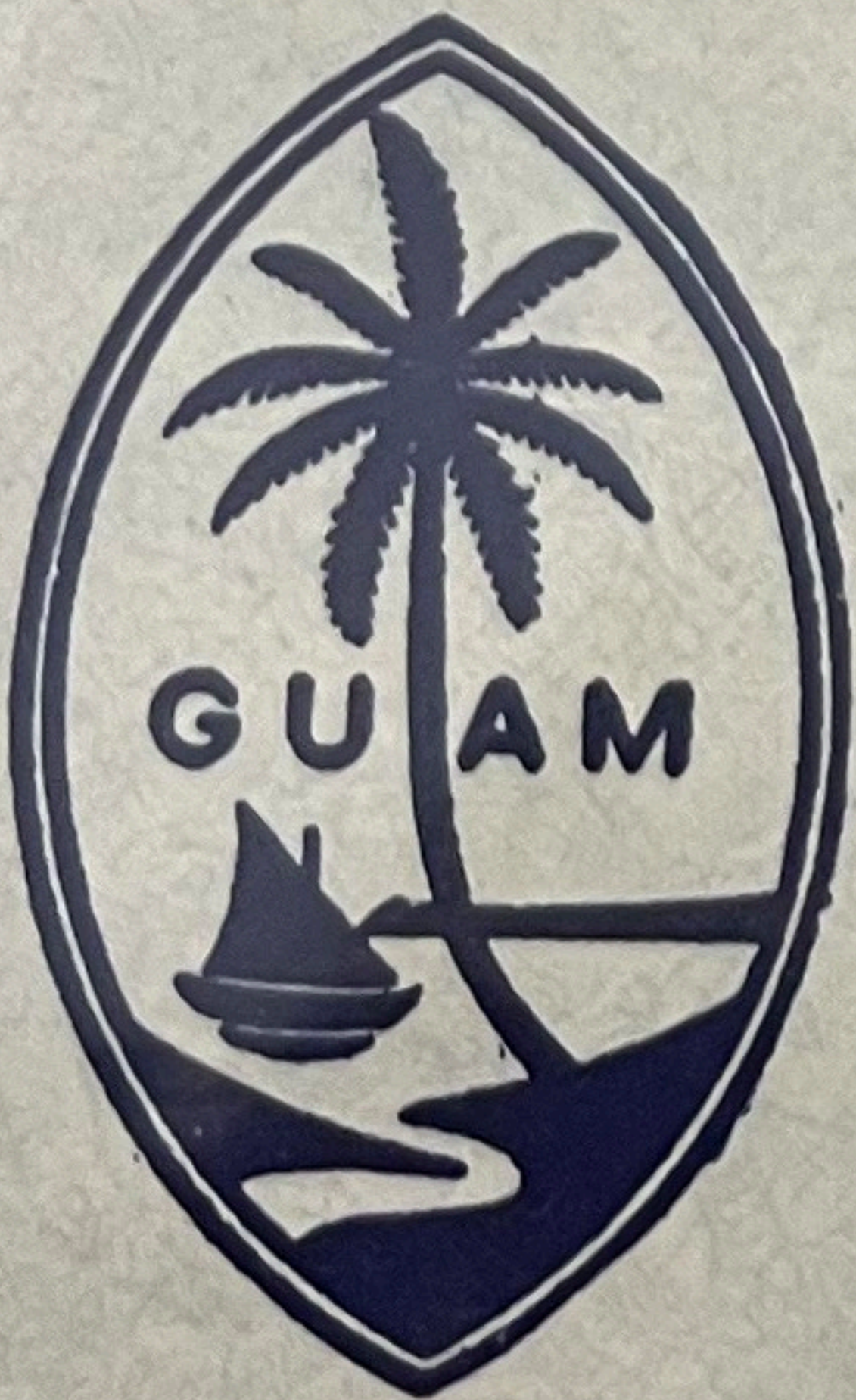

Mr. & Mrs. James L. Beatty,  
 3756 - 5th Ave.,  
 Sacramento, 17  
 Calif. U. S. A.



POSTAL CARD - ONE CENT.

**UNITED STATES OF AMERICA.**

THIS SIDE IS FOR THE ADDRESS ONLY.



PORTO RICO.

UX 3

POSTAL CARD - ONE CENT.

**UNITED STATES OF AMERICA.**

THIS SIDE IS FOR THE ADDRESS ONLY.

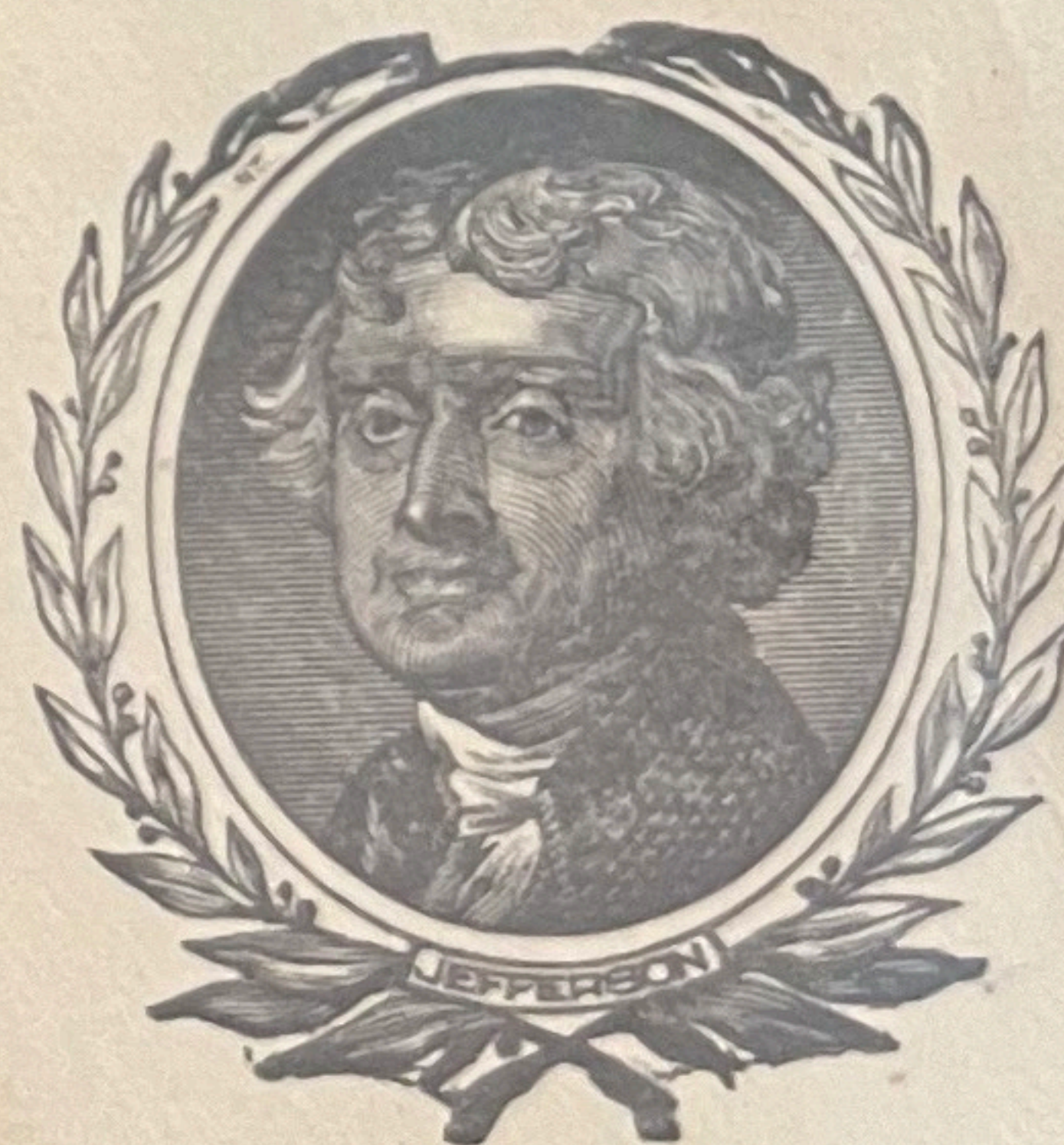

PUERTO RICO.



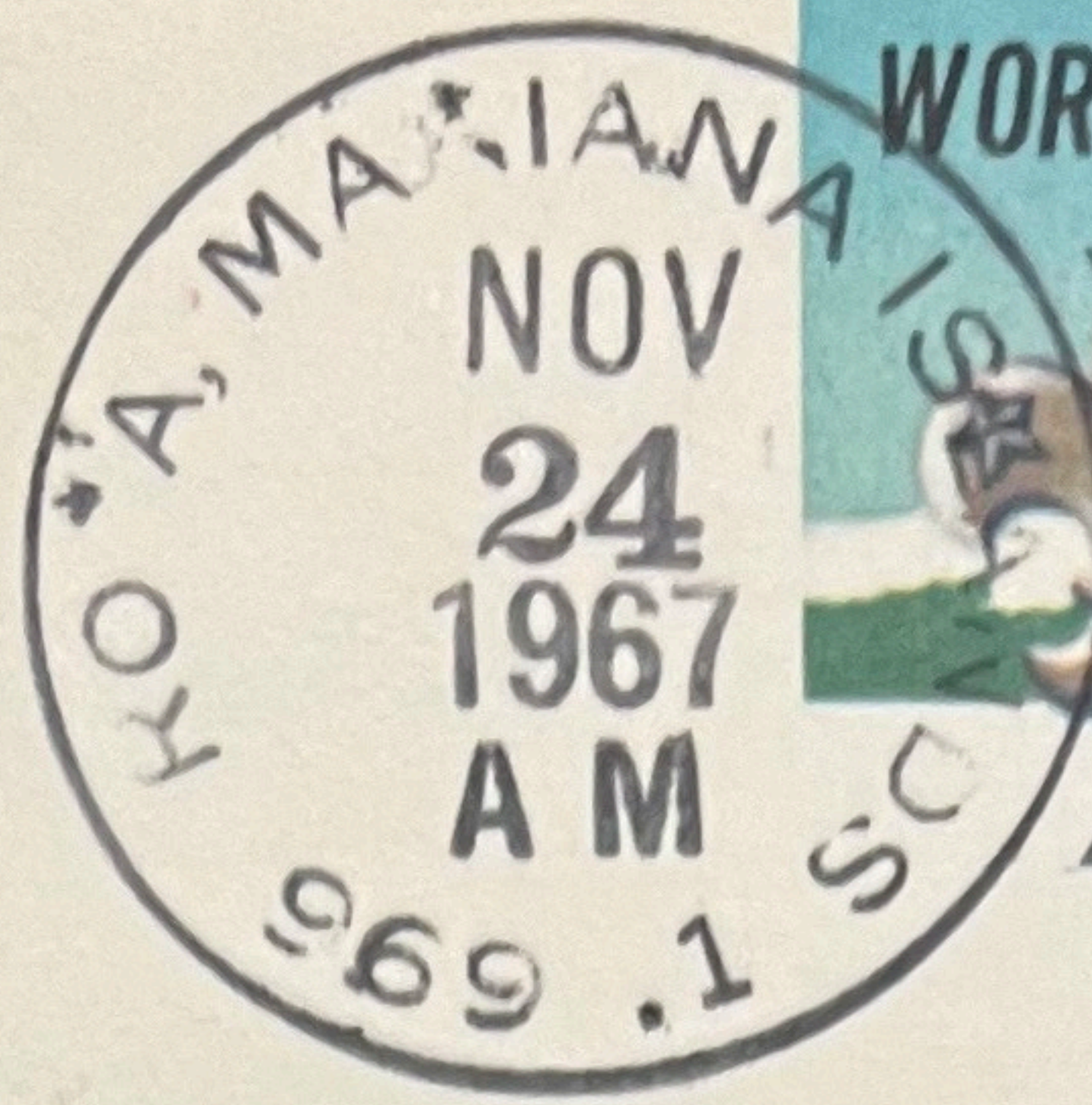

Jack N. Silva  
1675-4<sup>th</sup> Street  
Livermore, California (94550)

Spencer Stovall  
The Ship "Walrus"  
Papeete, Tahiti  
Society Islands

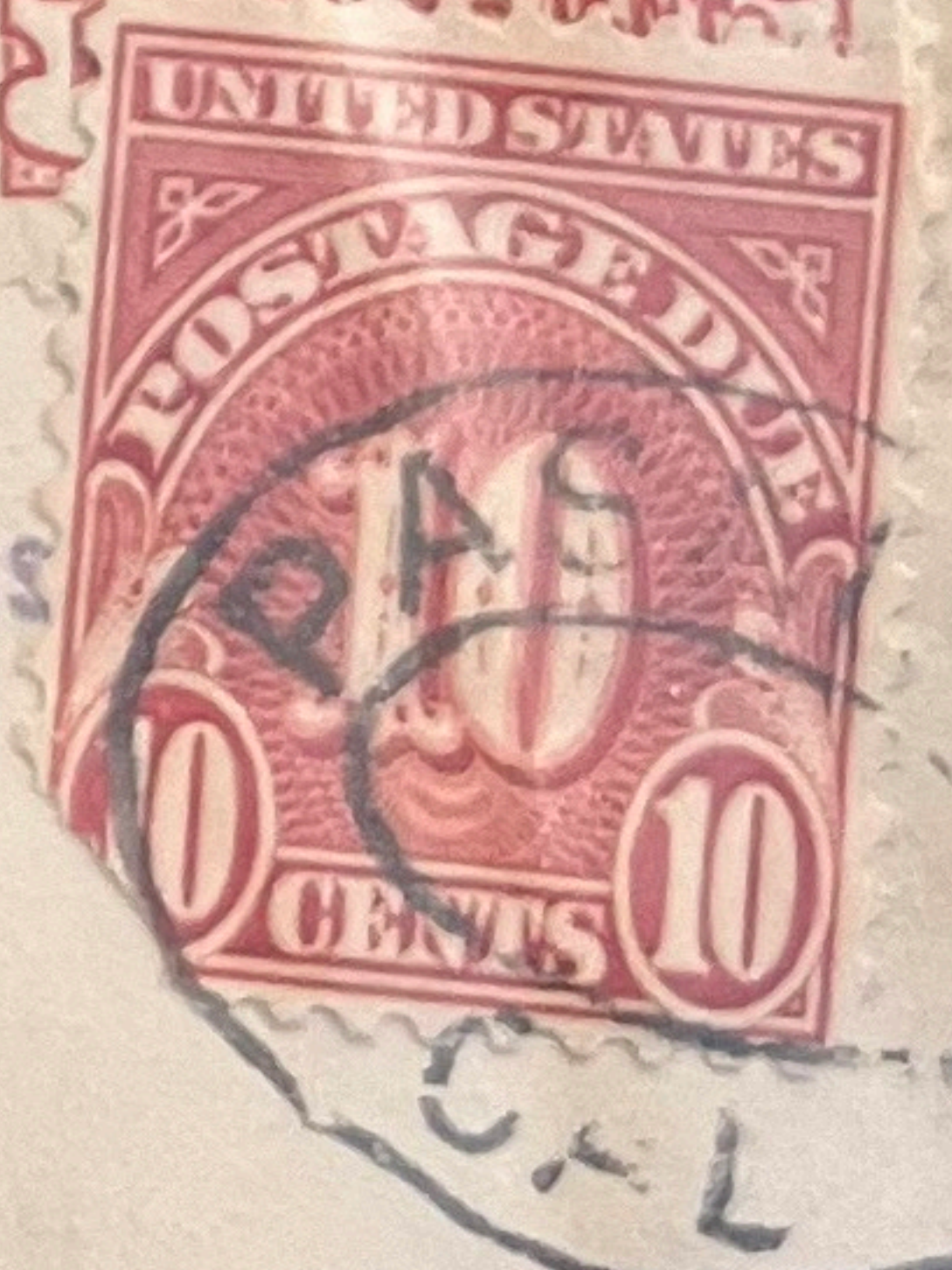
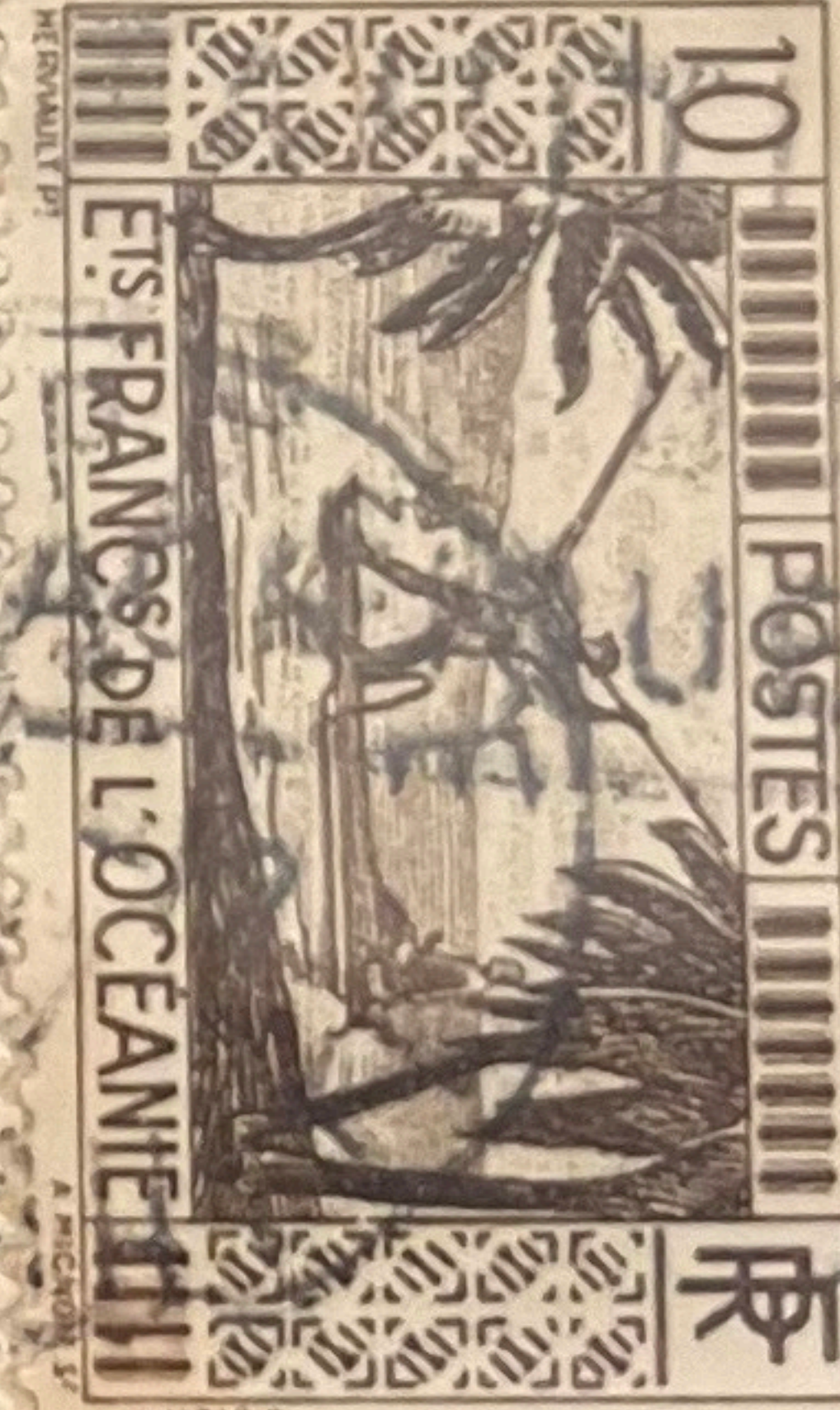

Supposed liable to customs

Mrs. W. E. Wood  
2 Granada Pl.  
Pasadena, Calif.  
U.S.A.

PASSED FREE  
IN

U. S. CUSTOMS  
LOS ANGELES, CALIF.

Customs Clearance  
Fee to collect 10c  
Los Angeles, Calif.

*Rec'd Dec 29-37  
Pasadena - 27-38*



WAKE ISLAND & LISTEN FROM  
PAN AM CLIPPER EMPLOYEES

AIR LETTER  
PAR AVION - CORREO AEREO  
AUTHORIZED FOR MAILING  
AS AIR LETTER  
P. O. DEPARTMENT PERMIT NO. 6

WAKE ISLAND  
FEB 23  
11 AM  
1954



Mrs Dorothy Goodson  
24219 Hillside Place  
Los Altos,  
Calif.

WAKE ISLAND  
SEP 3  
3 PM  
1957

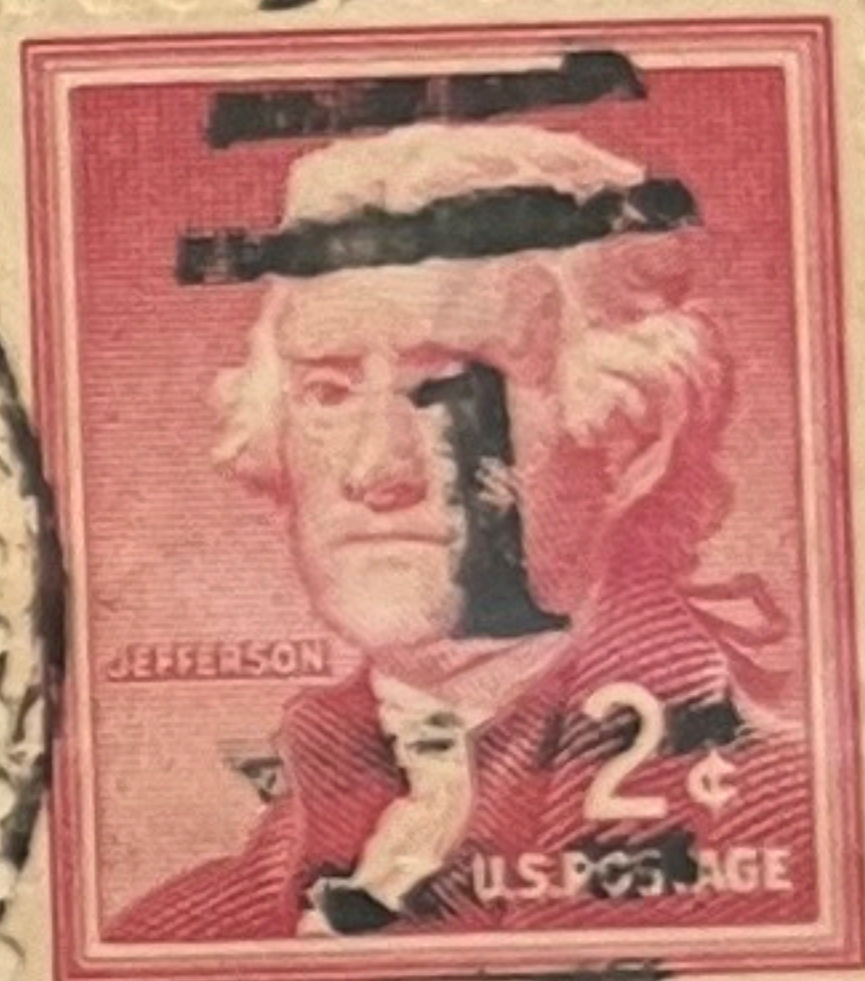

Maj A. D. Brodnak

AERIAL VIEW OF WAKE ISLAND

POSTCARD

WAKE ISLAND  
FEB 21  
4  
1963

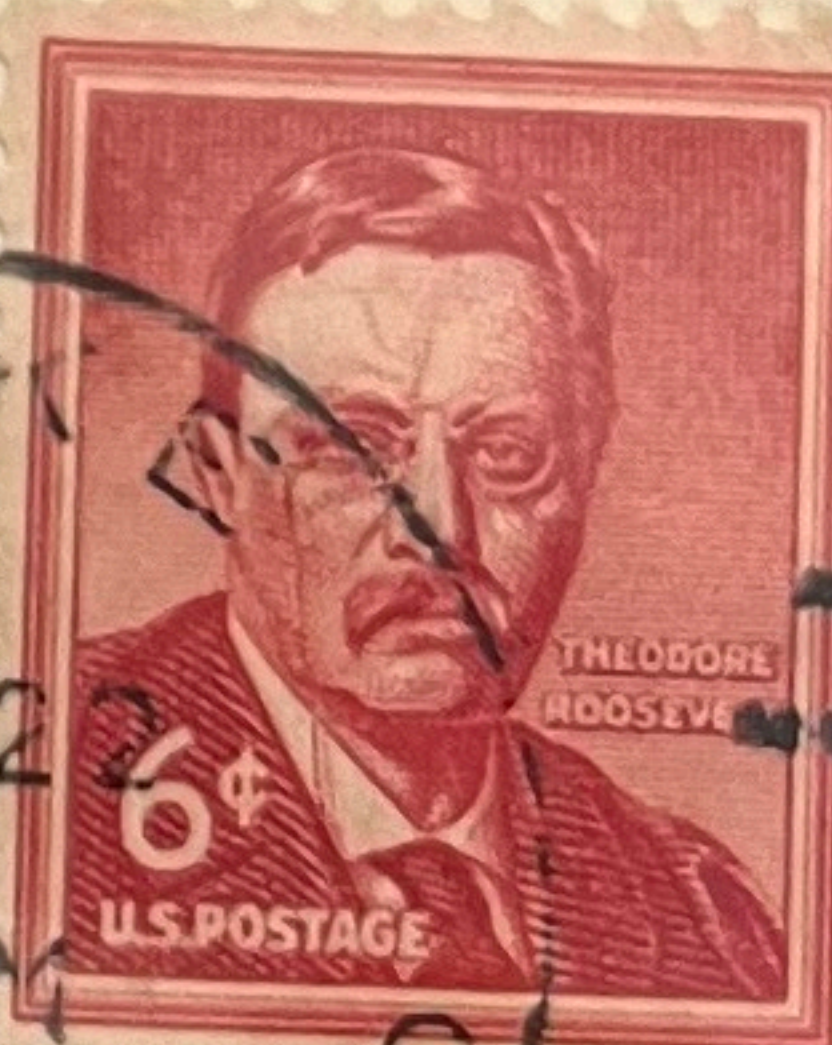

Mr. & Mrs Jim Davis  
808 WEST FERN  
DRIVE  
FULLERTON,  
CALIFORNIA  
USA

FEB 21 (WAKE ISLAND)  
GILICK PRINTING, INC., BERKELEY, CALIFORNIA  
BOU HEAD FISHWIC IS  
SUPERB IN THE LACOSID  
— BITE ON RAYTHUD !  
STILL HAVE THE RELICS  
OF WAR HERE — BUNKERS,  
TRENCES, ETC. THE  
JAPANESE TANKS HAVE  
JUST START TO COVER  
THE SCENE 1900 FOR  
SHIPMENT TO JAPAN.  
Sandy

\$10.00