

KINS & CO., INC.
500 MARKET ST.,
SAN FRANCISCO, CAL.

REGISTERED.

302
303
214

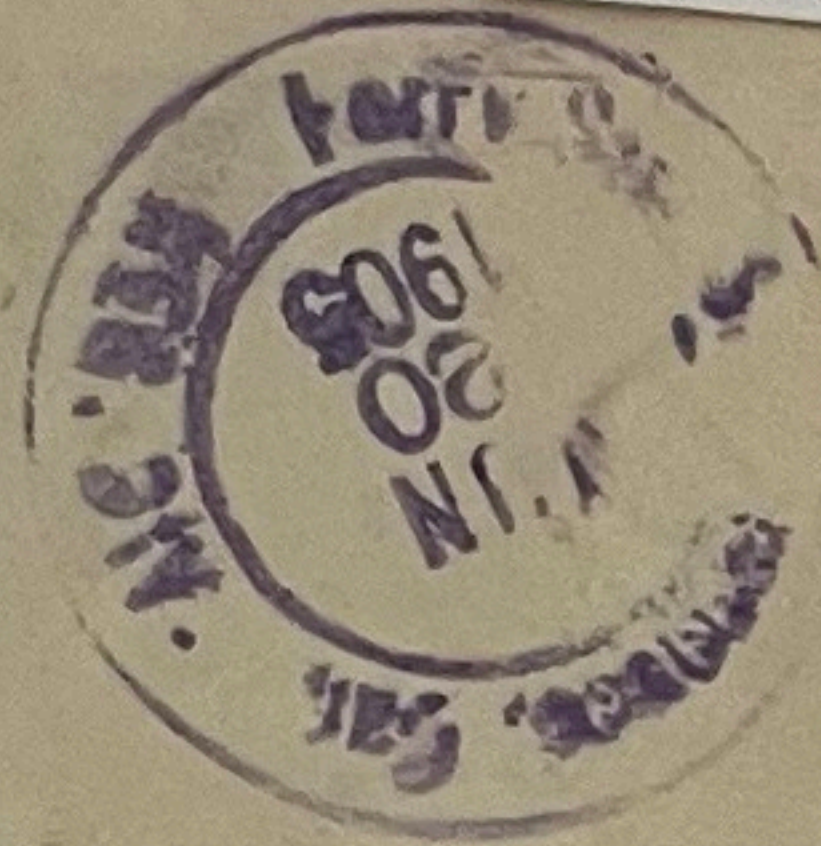
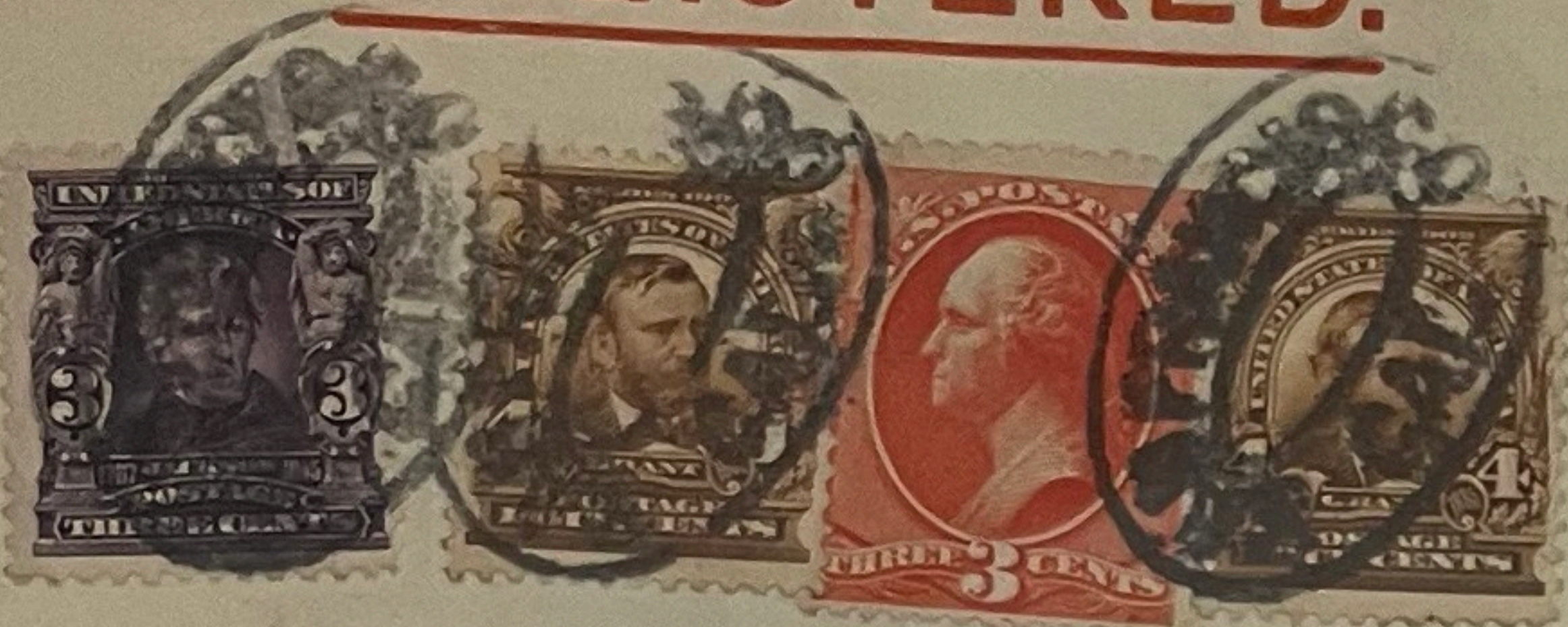

7191

*Clyde Brill
Fern Hill
Wash
L*

330

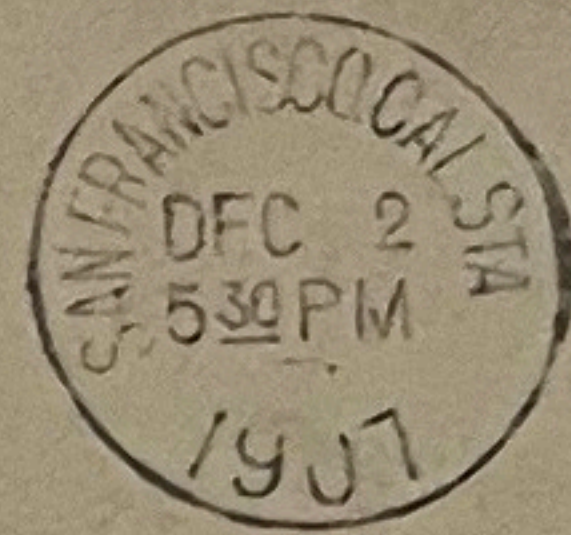
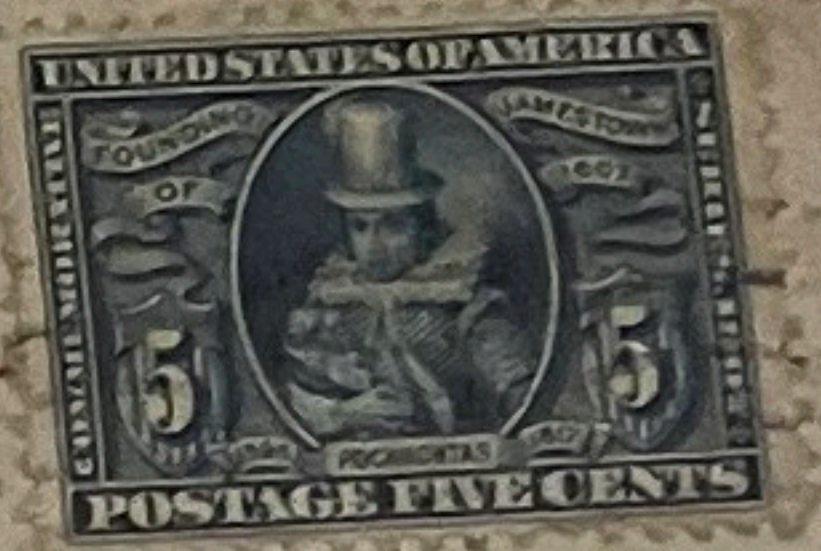

MR.
HARILAOS G. KARLAGANIS

~~SPEEKSTRASSE 61, II~~

**HAMBURG
GERMANY**

300

After 10 days, return to
DRAWER S,
LIVERMORE, CAL.

Special Delivery

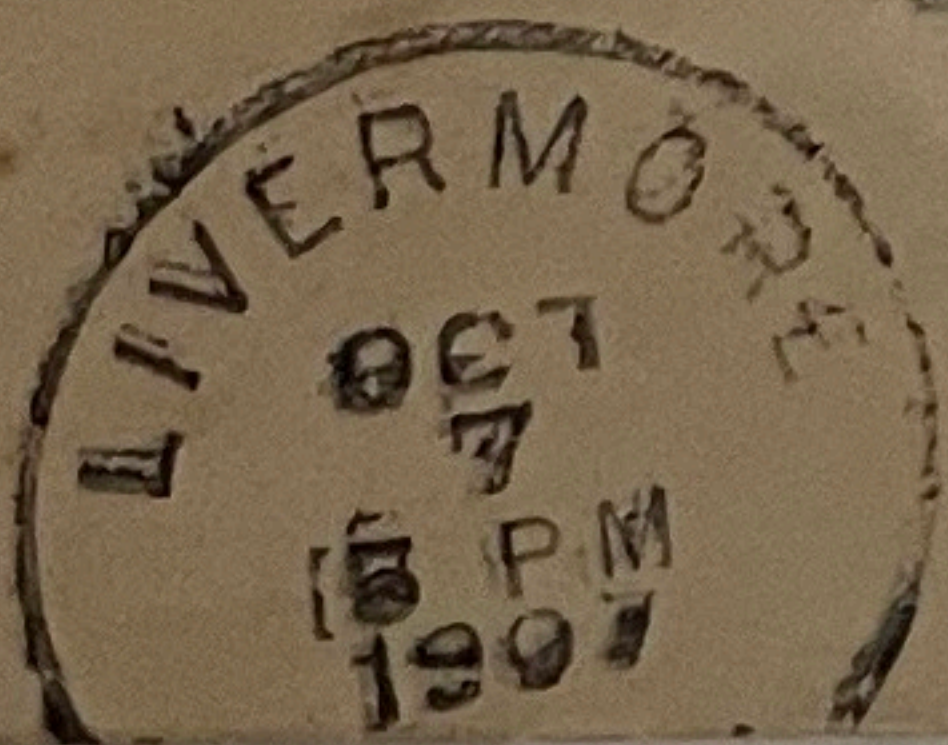
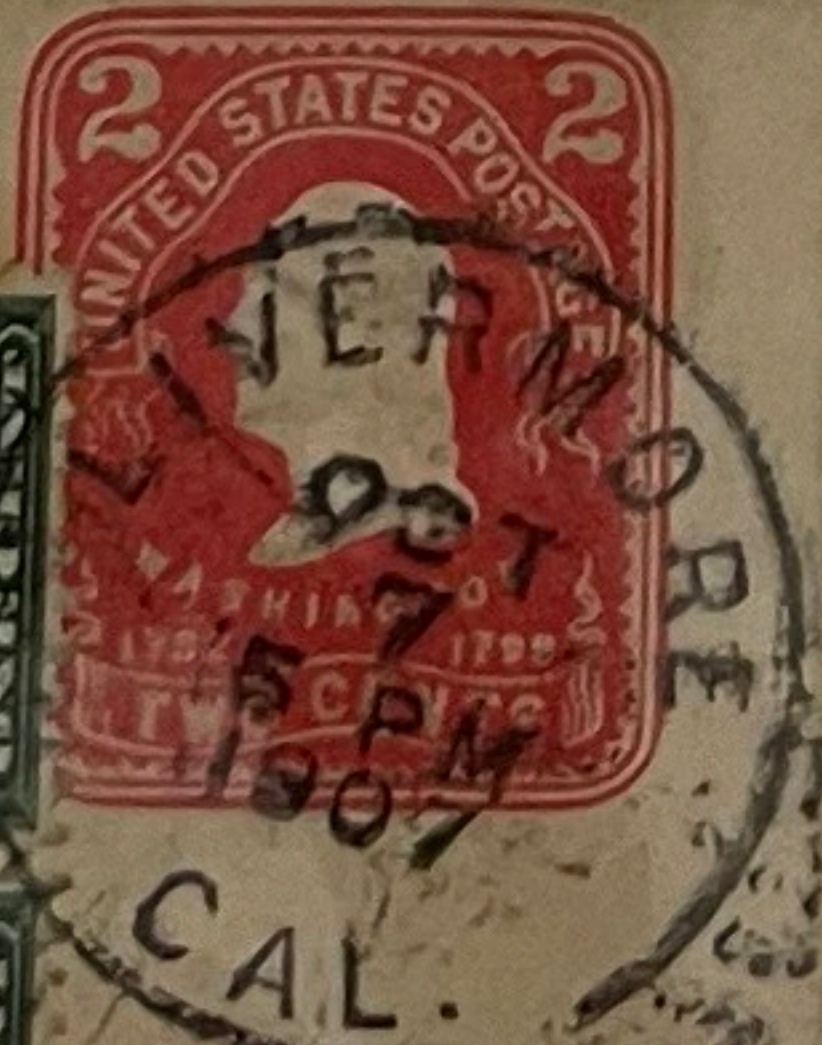

*San Crane Co.
14 Howard St
San Francisco*

332 v41
b1sect

Scott's unless otherwise specified.

VERTICAL BISECT, TIED BY 1909 MACHINE CANCEL ON PICTURE POST CARD

*Dear Milton July 15
we we
well done*

No. 119. Publ. by Newman Post Card Co., Los Angeles, Cal.
IN SPACE BELOW MAY BE WRITTEN SENDERS NAME
AND ADDRESS (NO OTHER WRITING)

JUL 15
12 30 P

THE SPACE ABOVE IS RESERVED FOR POSTMARK.

POST CARD.

*Master Milton Harrison
Springville
Utah*

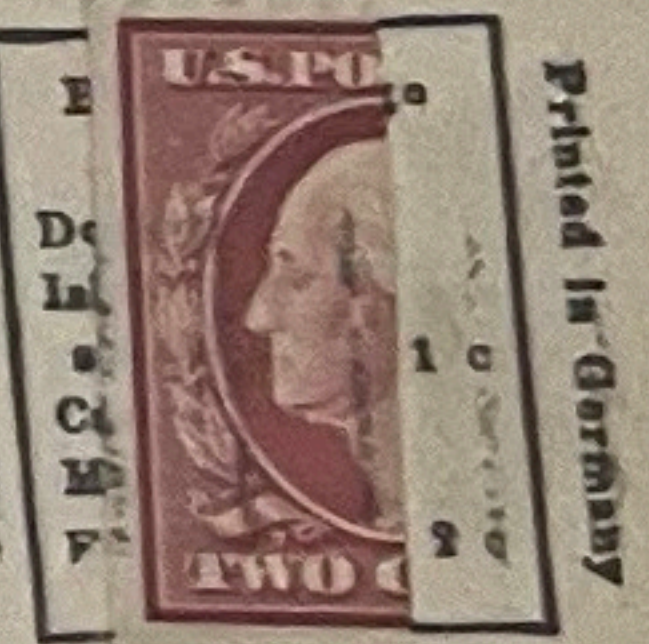

Printed in Germany

367

MODESTO, CAL.
FEB 12
8 AM
1909

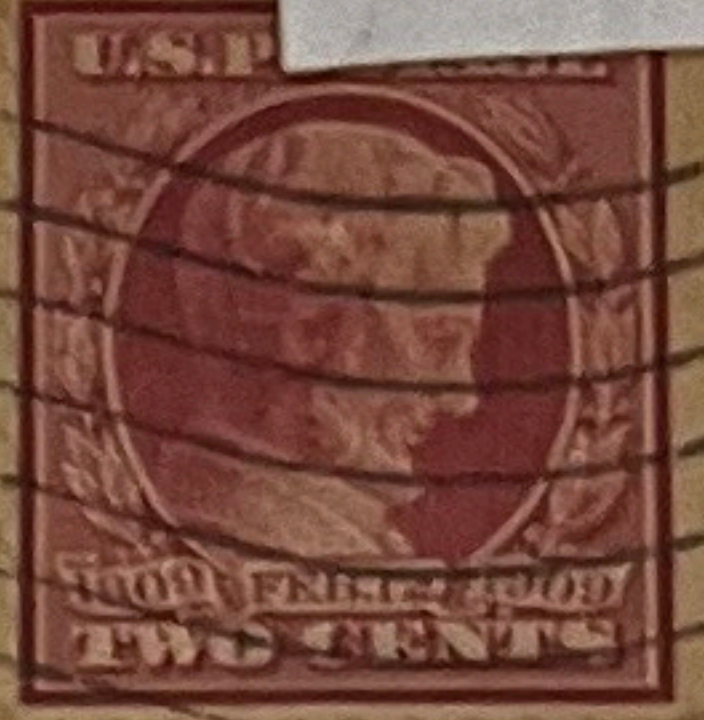

Prof Leon Ray Livingston

Modesto

California

343

USA

Type 1

Sacramento, Cal. ^{to be in} Thrus. 9/2-1909
I did not get your greeting until last
evening but found it stopped off at
San Francisco. Was pleased to hear
from you and to learn you were both
well. His leaves off 0:15 got to the
Capital last night at 10:50. We go out
to see Ringling Bros circus today.
We are going to the fair tomorrow.
I hope to see something good at the
state will be represented. Stopped
off at Fresno on our way up and
got all the prints we could for I
mailed Grant a souvenir yesterday.
Hope he will get some. Love to
his folks. Love you.

MODESTO
FEB 12
8 AM '09



Post Card

ADDRESS

Mrs. Grant Miller,
Washington C.H.,
Ohio.

R.F.D #2.

503
510

THIS LETTER IS FROM
H. A. Creed 568
Central Trust Building
Golden Gate Ave
San Francisco California

RETURN RECEIPT REQUESTED

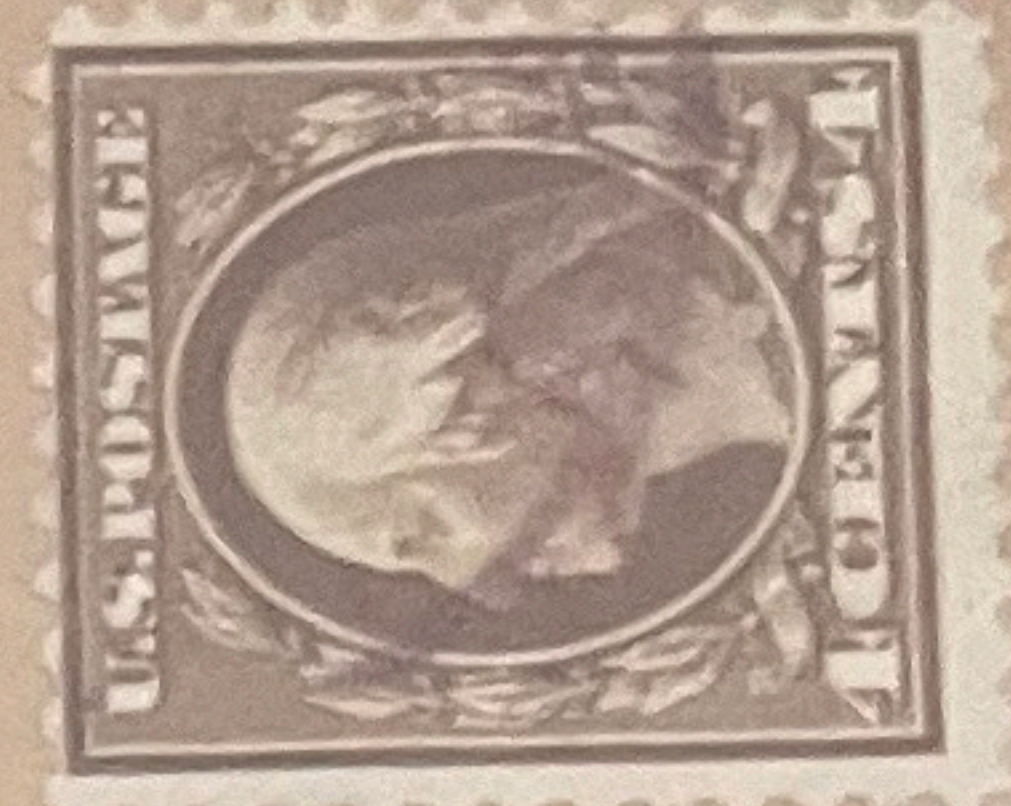

11x11
#503



11x11
#510

129365

GEORGE A. PARKER CO.

2733-35-37 North 12th STREET

31030

Fairhill Station

Rec. No.

PHILADELPHIA, PA.
"World's Greatest Workshop"

1/8/01



Handwritten scribbles and initials

503

PASADENA
JAN 11
12 M
1923
CALIF.

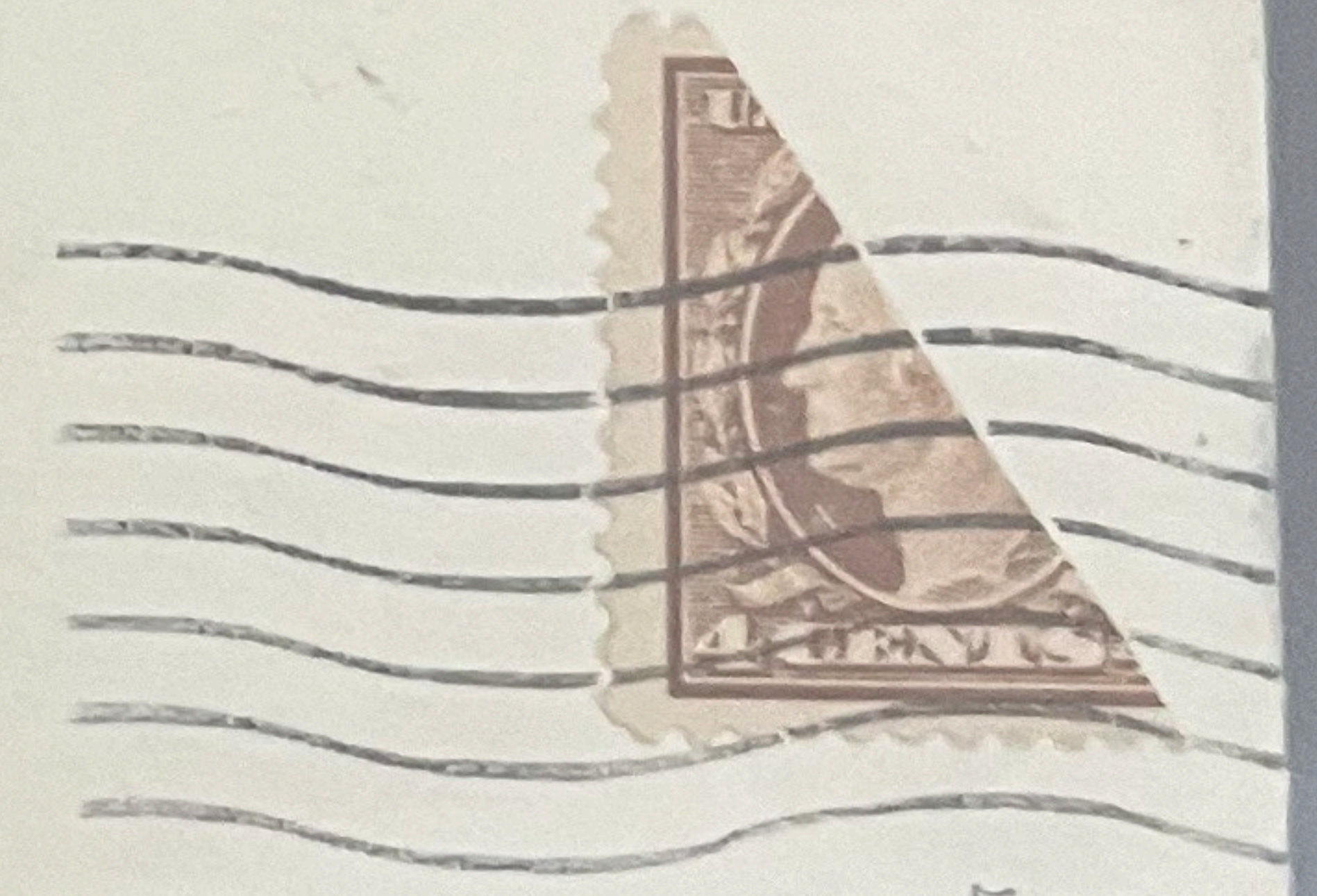

503

Mr. W. T. Coleman
340 North Primrose Ave.
Monrovia
California.

- over -

504
510

Old Form 442 B



MEMO. INSIDE

TO

Stewart
California

FROM

THE B. F. GOODRICH RUBBER CO.
401 MISSION ST.
SAN FRANCISCO, CAL.



504

*Mr. C. E. Waite,
2226-11 Ave.
Oakland,
California
U.S.A.*

U.S. 4 + 7. New Stop. Hot Springs Ark.
Central Post Office - A. J. Ryan, 2118/19 (773)
Post Office - A. J. Ryan, 2118/19 (773)
Post Office - A. J. Ryan, 2118/19 (773)

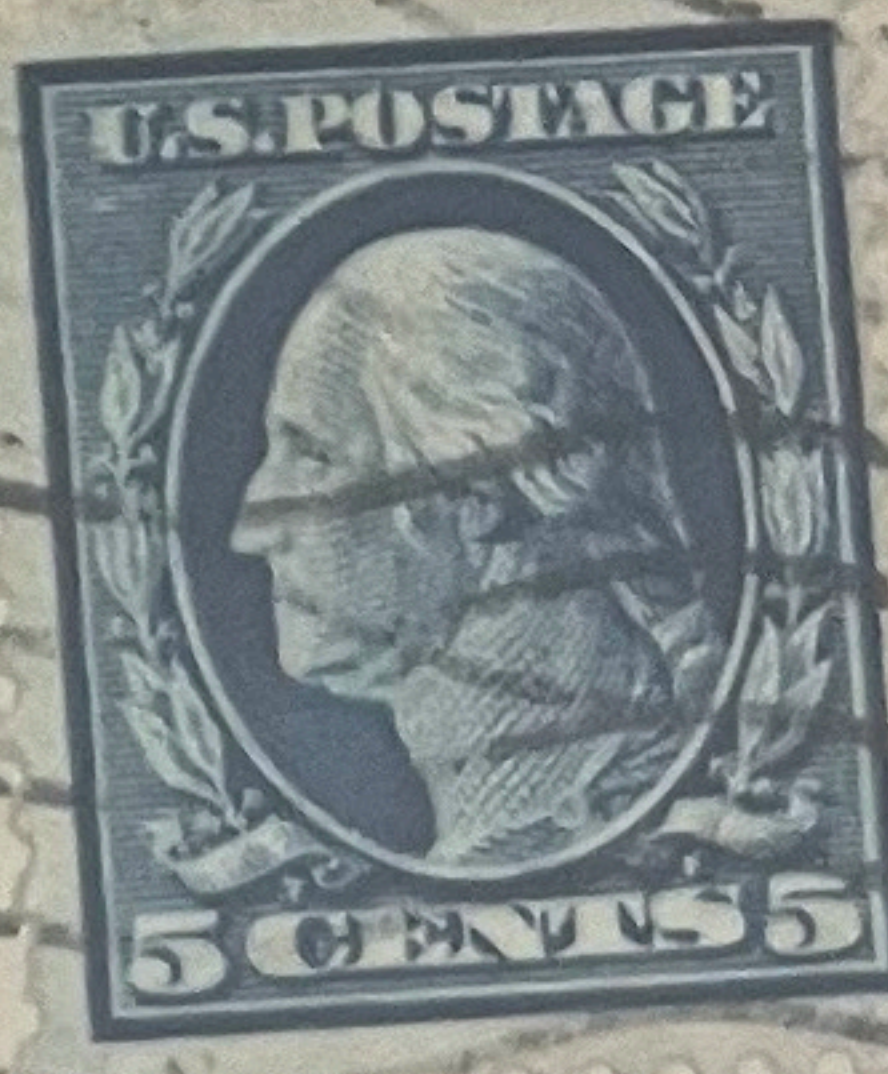
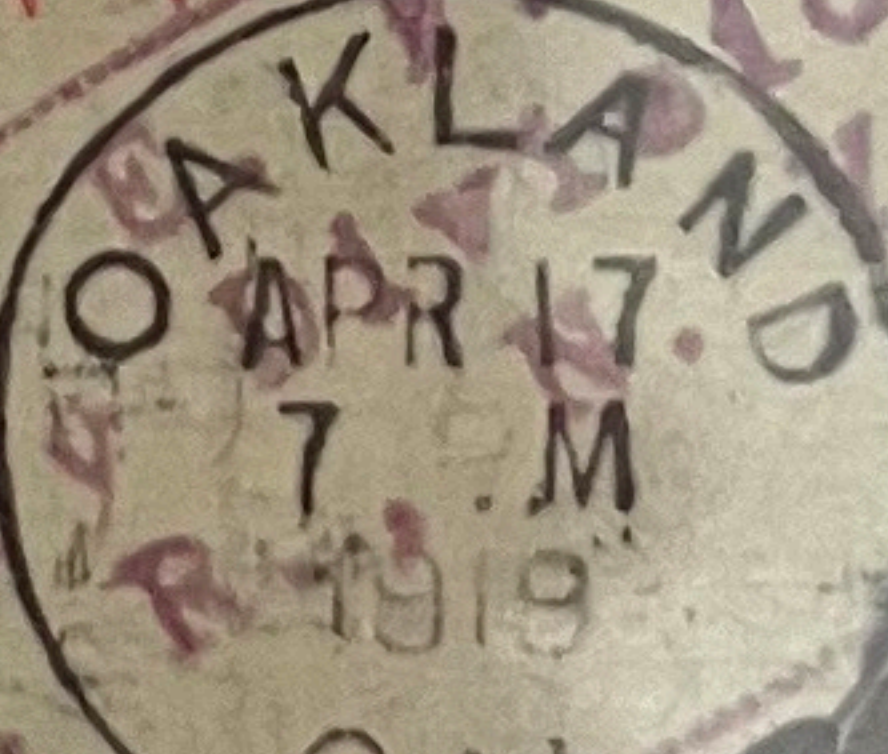

No Record BN 216

*Wanted! Sgt. Andrew J. Ryan
802^d Aero Squadron
3rd Aviation Center
P.O. Box 767
Hot Springs, Ark.
E. F.*

505
506

From *I Noda*
Rio Vista
% P.C. Calif.



REGISTERED
NO 1226

THE SUMITOMO BANK, LTD.

315-325 CALIFORNIA ST.

SAN FRANCISCO, CALIF.

68009

H
12/33
10/10
3

住友銀行
桑港支店行

RECEIVED
APR 4
THE SUMITOMO BANK
SAN FRANCISCO

506
F1

THE EXCHANGE STAMP CO.
AUBURN, CALIFORNIA

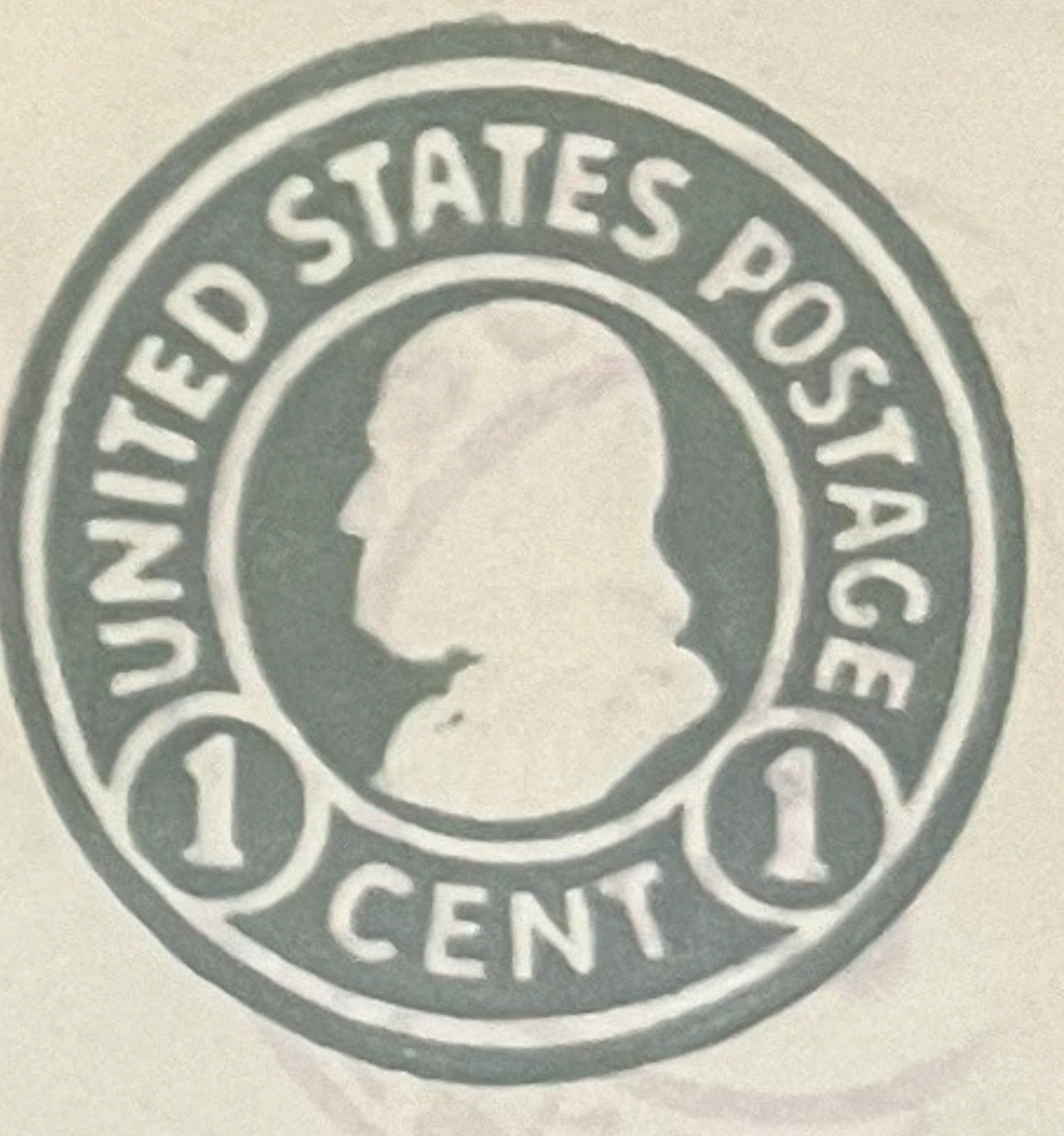
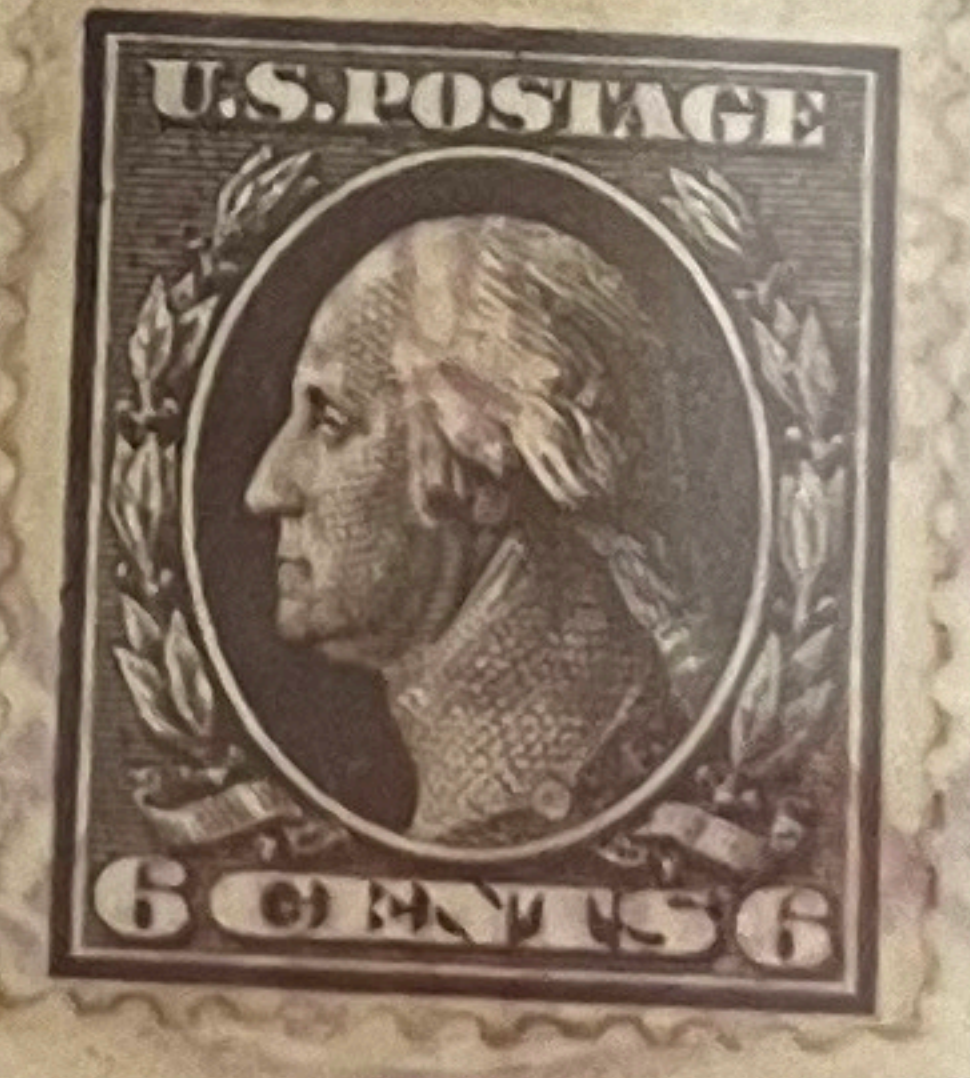

Mr. Charles King

55 High St.

Wincanton

Somersetshire

England.

REGISTERED
NO 21

513
644

R. D. MACGUFFIN
NARBERTH, PA.

3019

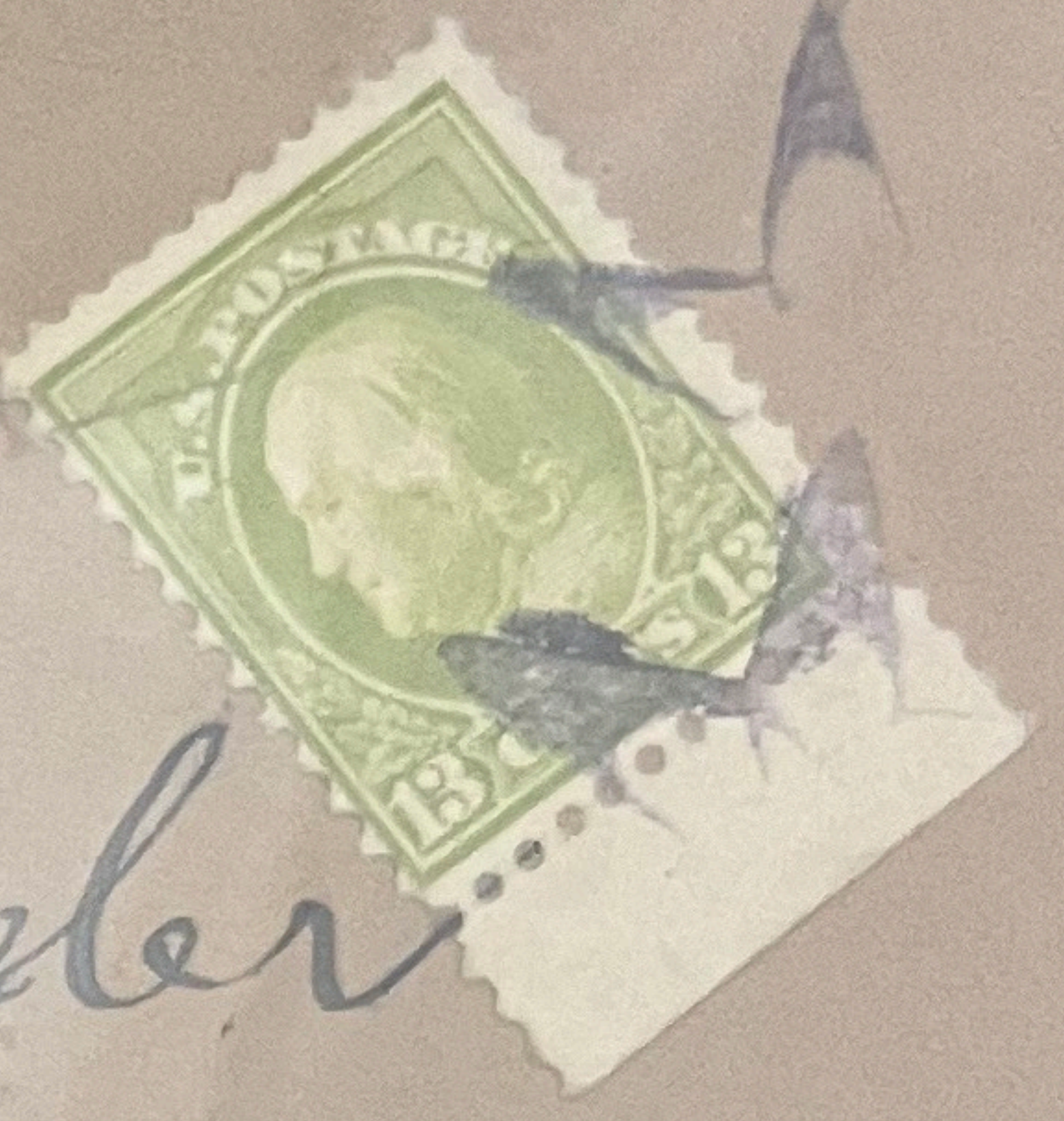
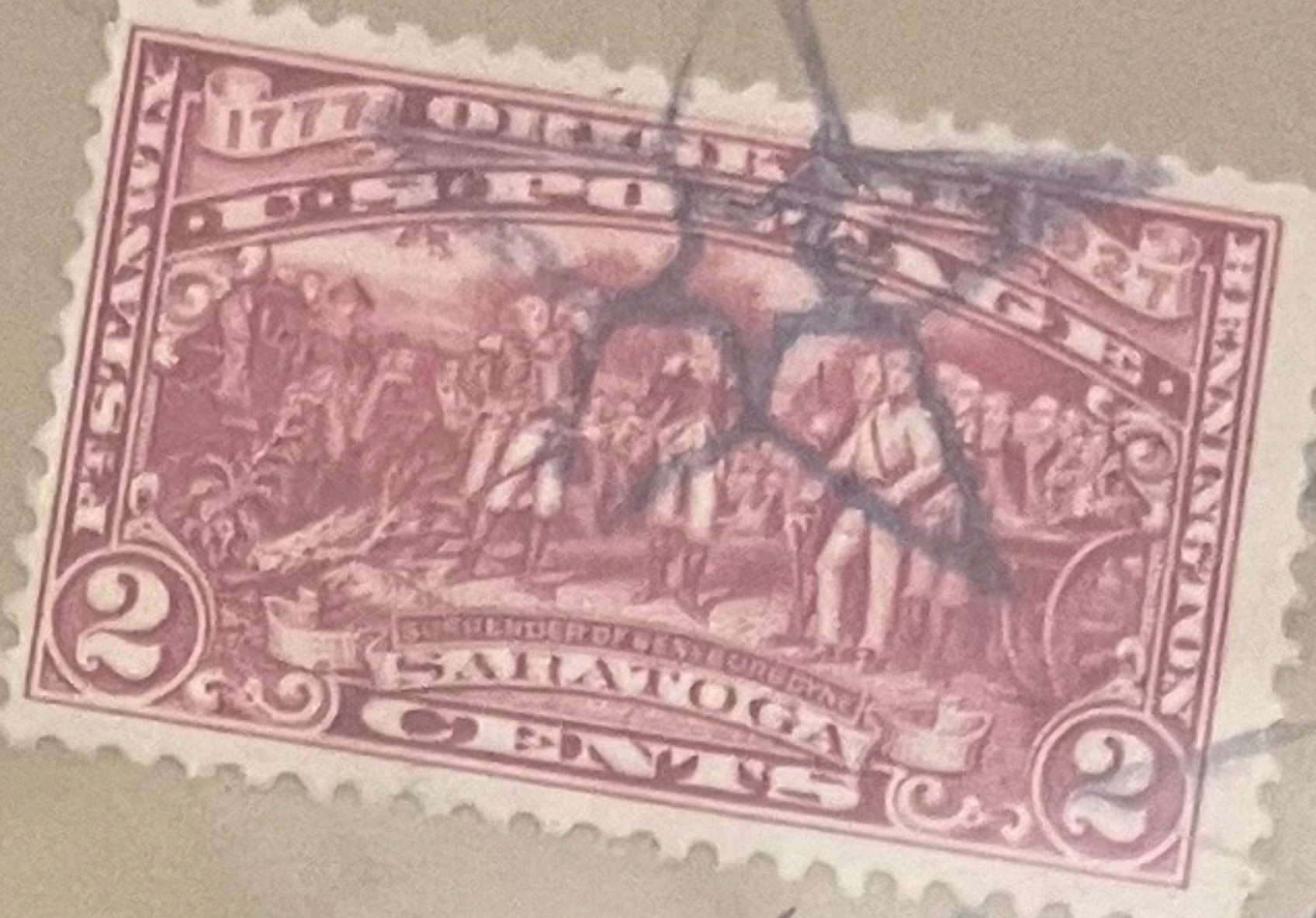

Mr. A. H. Wheeler
Stanford University,
California.

REGISTERED
3019
Post office

6879

600
240

513
514
515

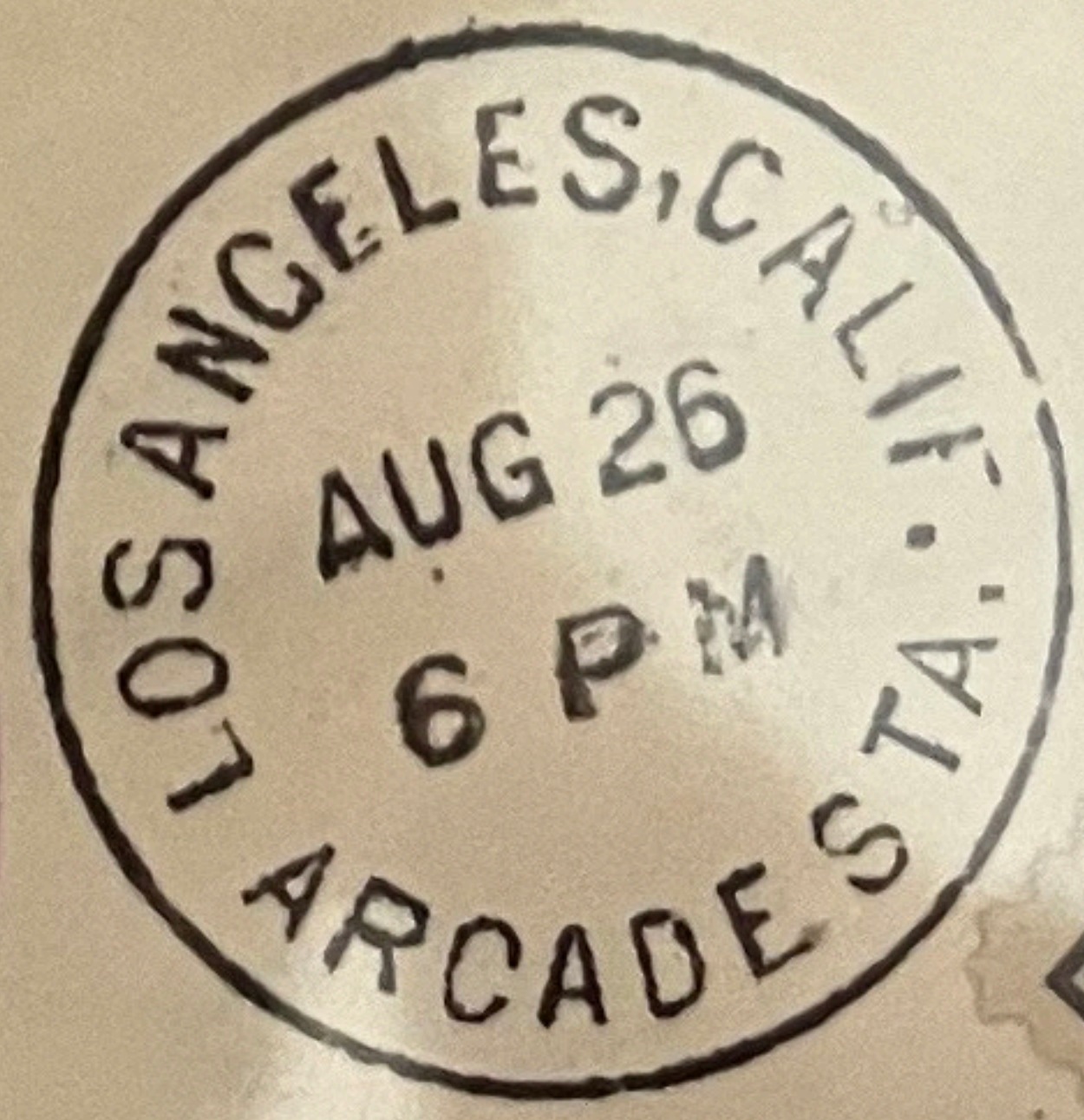

Mr. E. F. Ball
150 East 35 th. St.
New York City.

By Graf Zeppelin L. Z. I27 - Los Angeles to Lakehurst, N. J.

"THE BULLETIN"
U. S. S. RIGEL
U. S. DESTROYER BASE
SAN DIEGO, CALIFORNIA

535

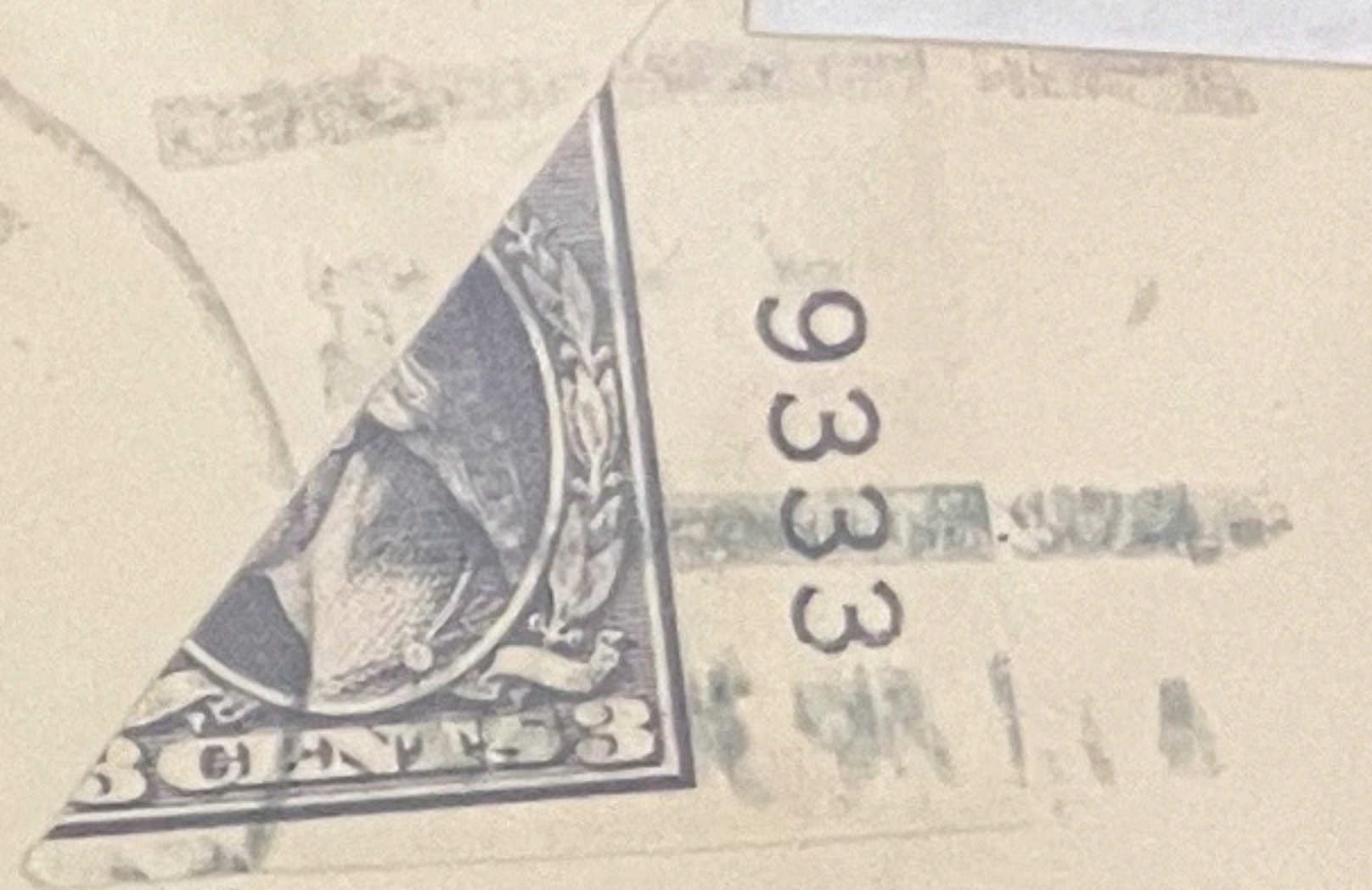
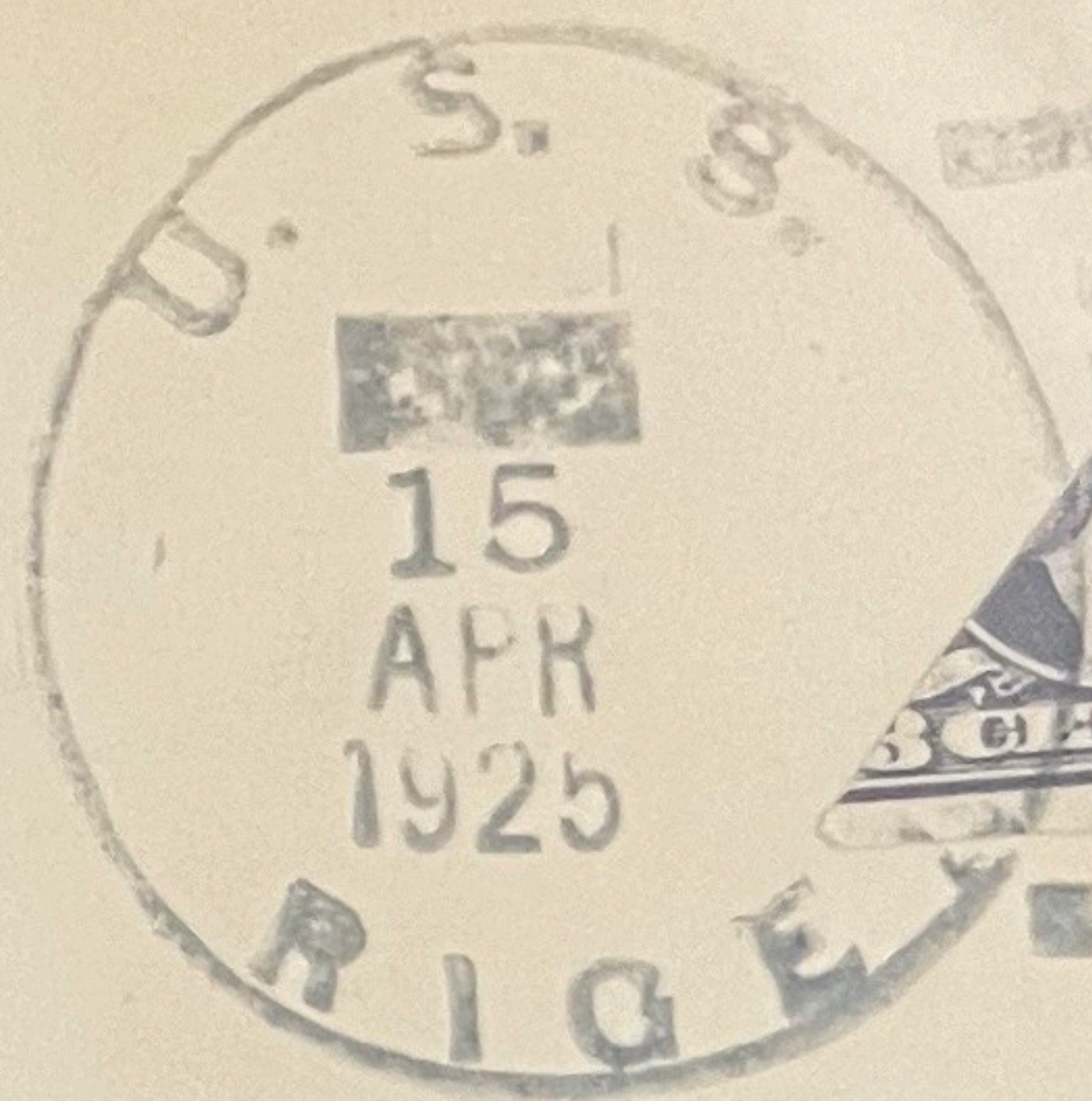

Ralph Dixon
Lakeside
Calif.

AFTER 5 DAYS RETURN TO
UNION HARDWARE & METAL CO.
401 TO 423 EAST FIRST ST.
LOS ANGELES, CALIFORNIA

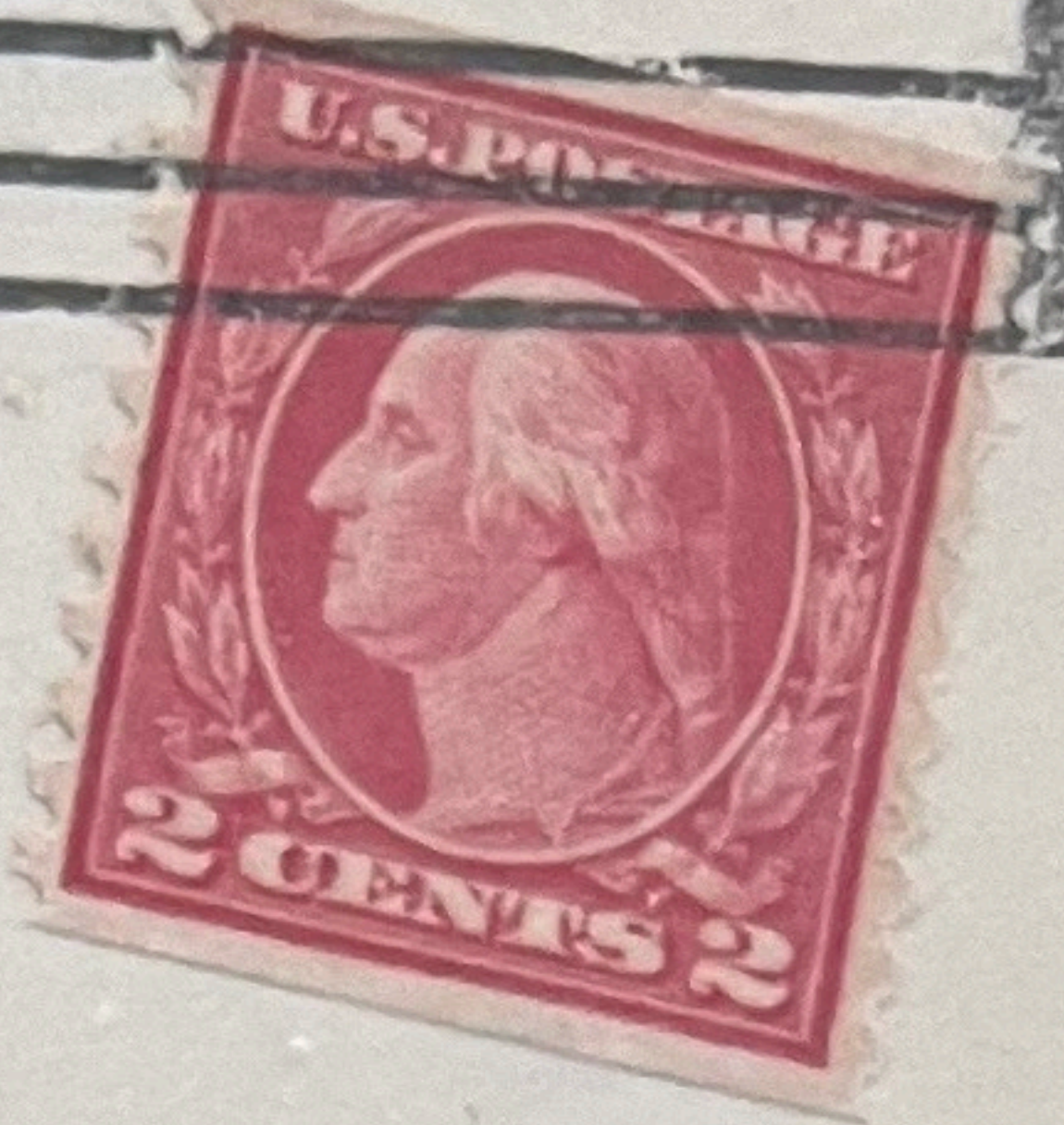
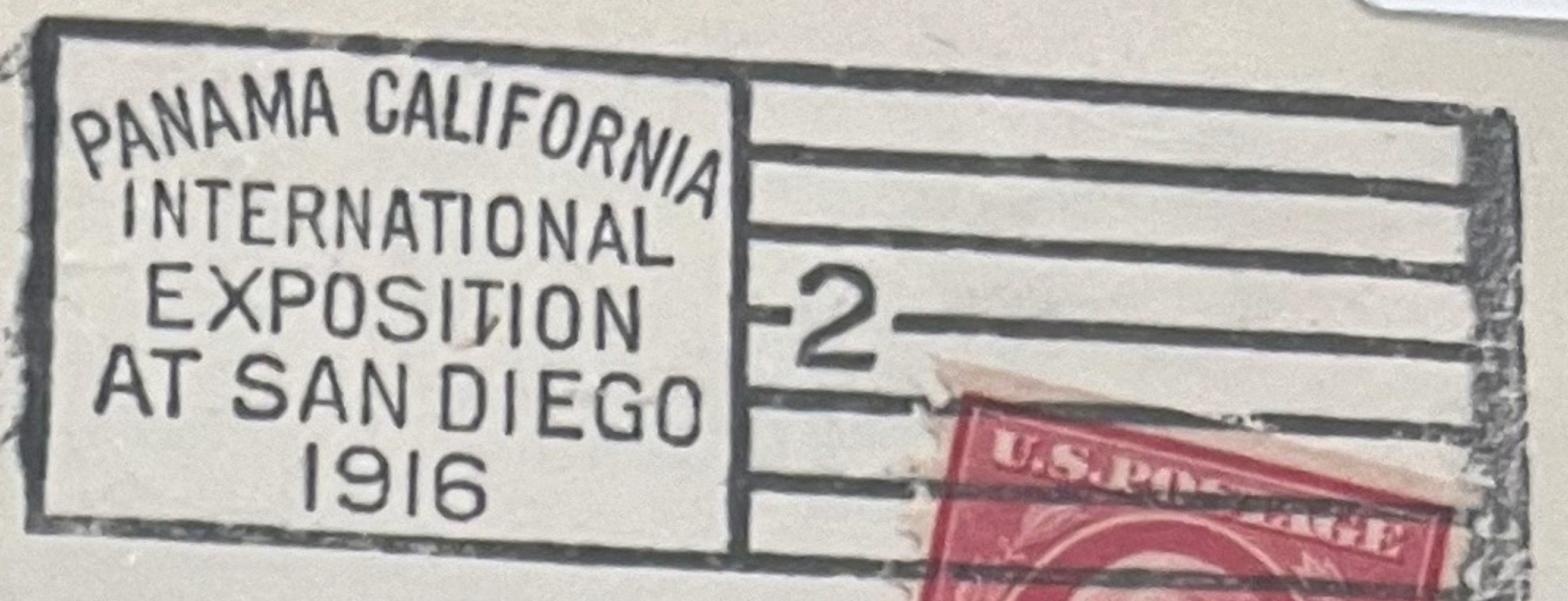
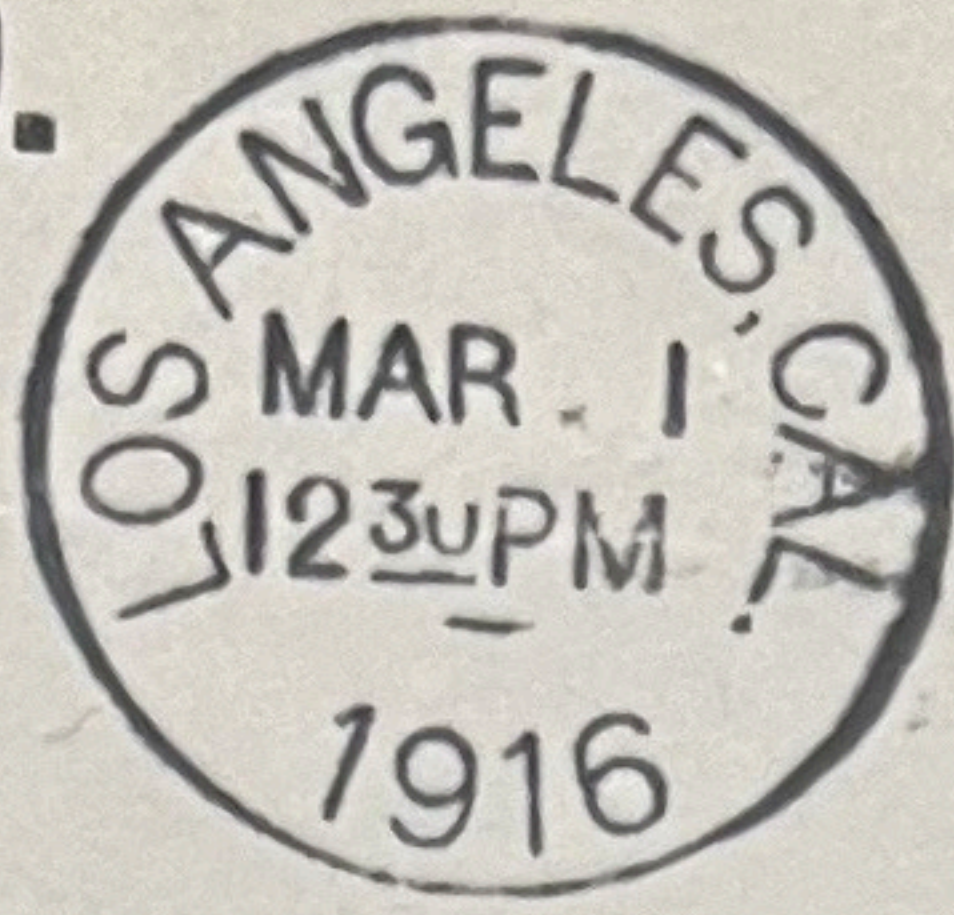

444

H Graff Co

Fresno

Calif

445
3¢

446 4¢
447 5¢

448

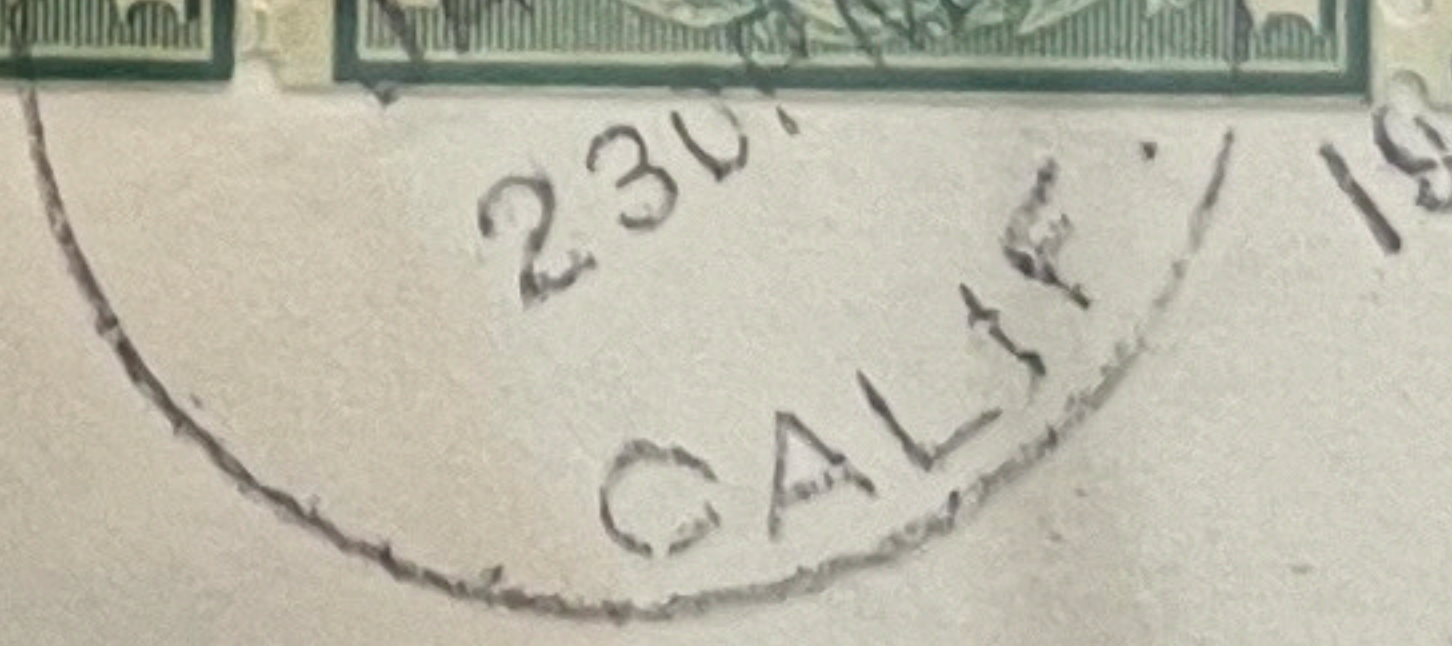
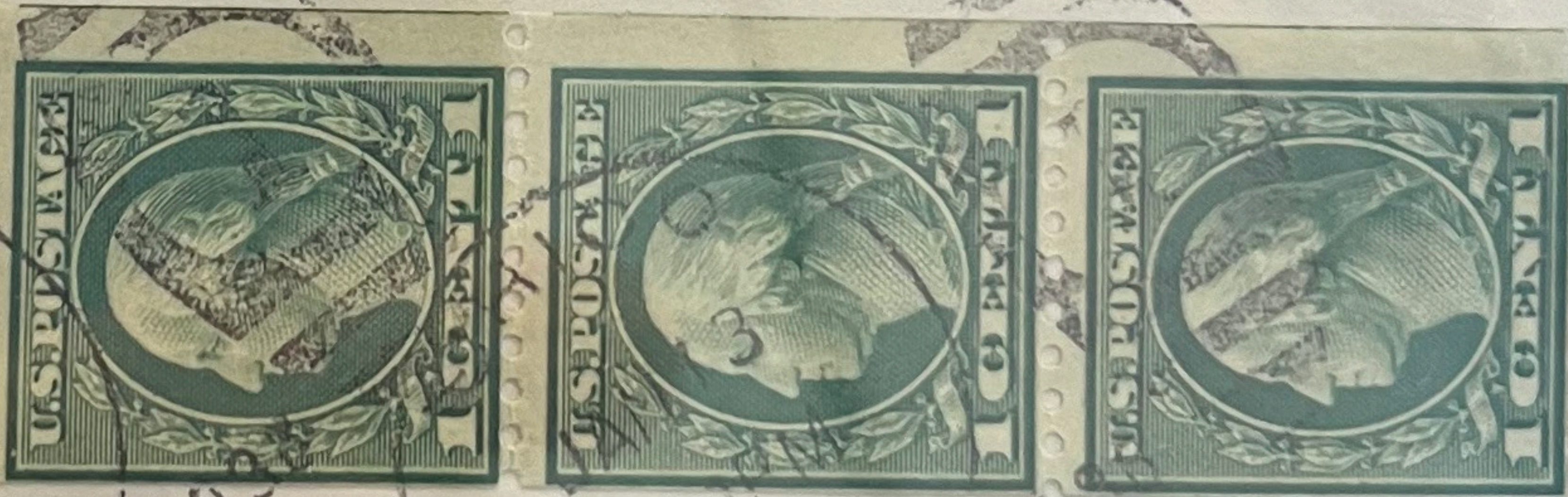

Miss Margie Bird
648-32 St.
Richmond, Calif

453

E. W. E. POOLE
616 W. P. Story Building
Los Angeles, Cal.

Mr. H. S. Dickey

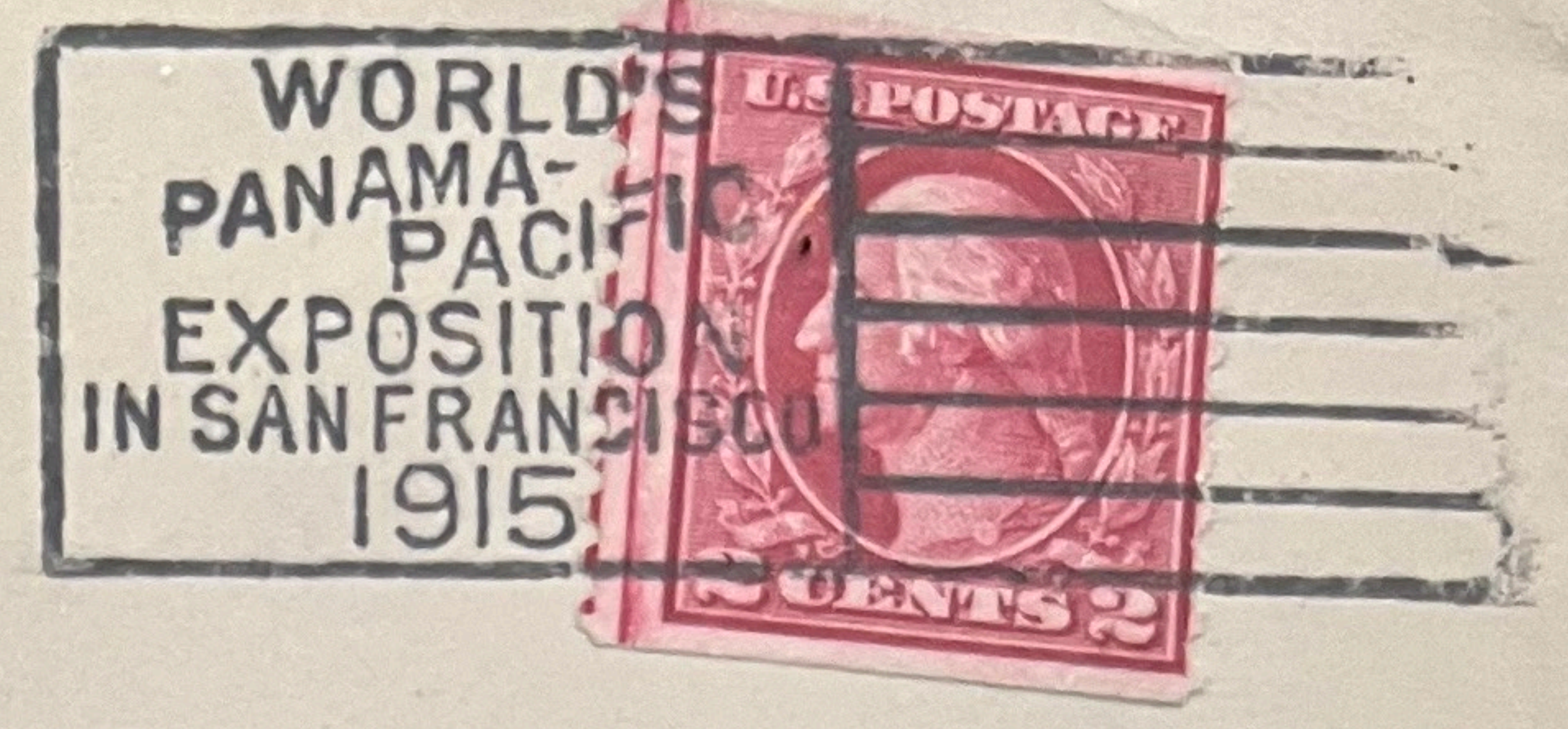
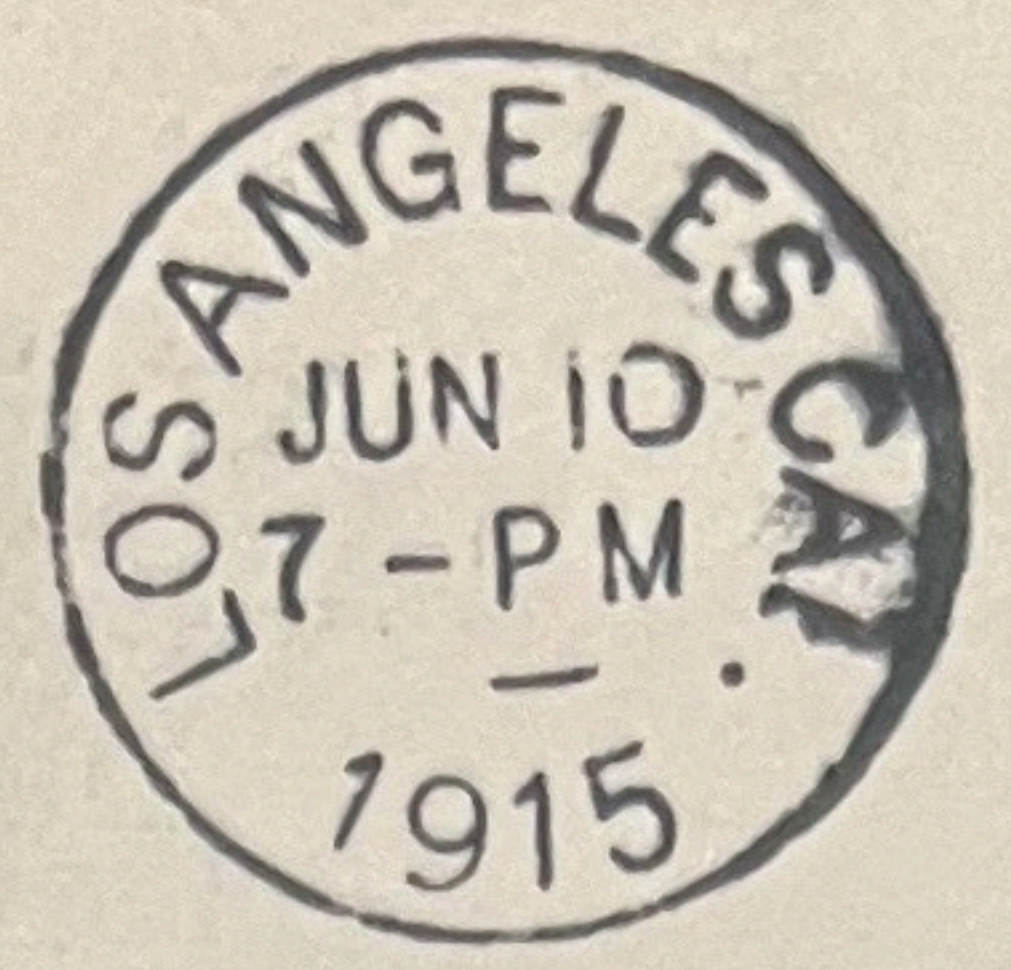

Newton

Kansas

453
433

RETURN IN 5 DAYS TO
LOS ANGELES TRUST & SAVINGS BANK
TRUST & SAVINGS BUILDING
LOS ANGELES, CAL.



REGISTERED
No. 120004
Return Receipt Demanded

453

8485

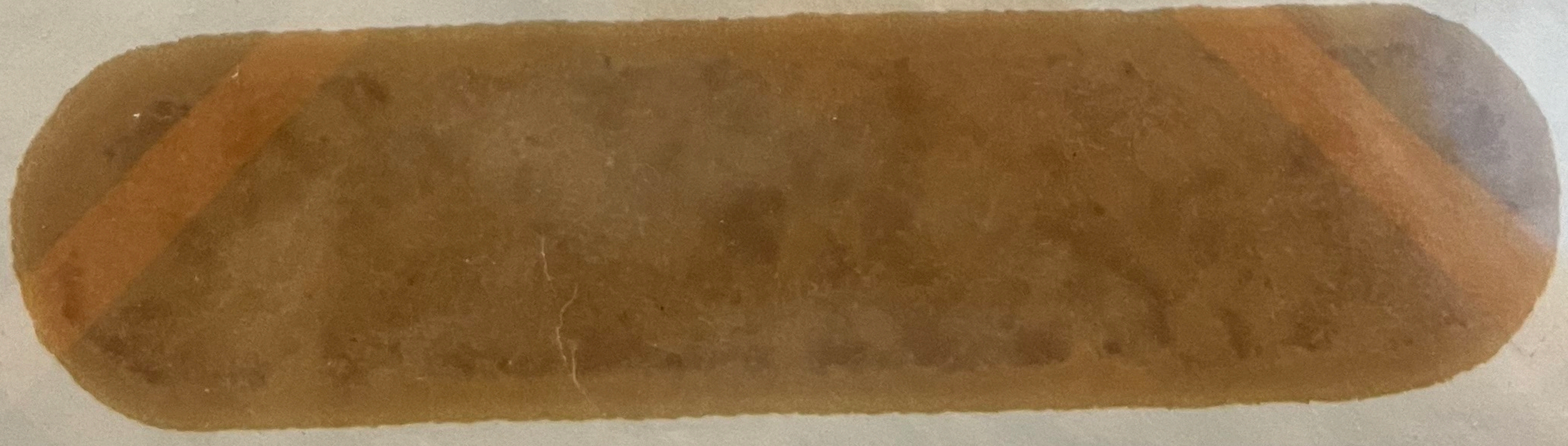

462
554

" VIA NEW ORLEANS "

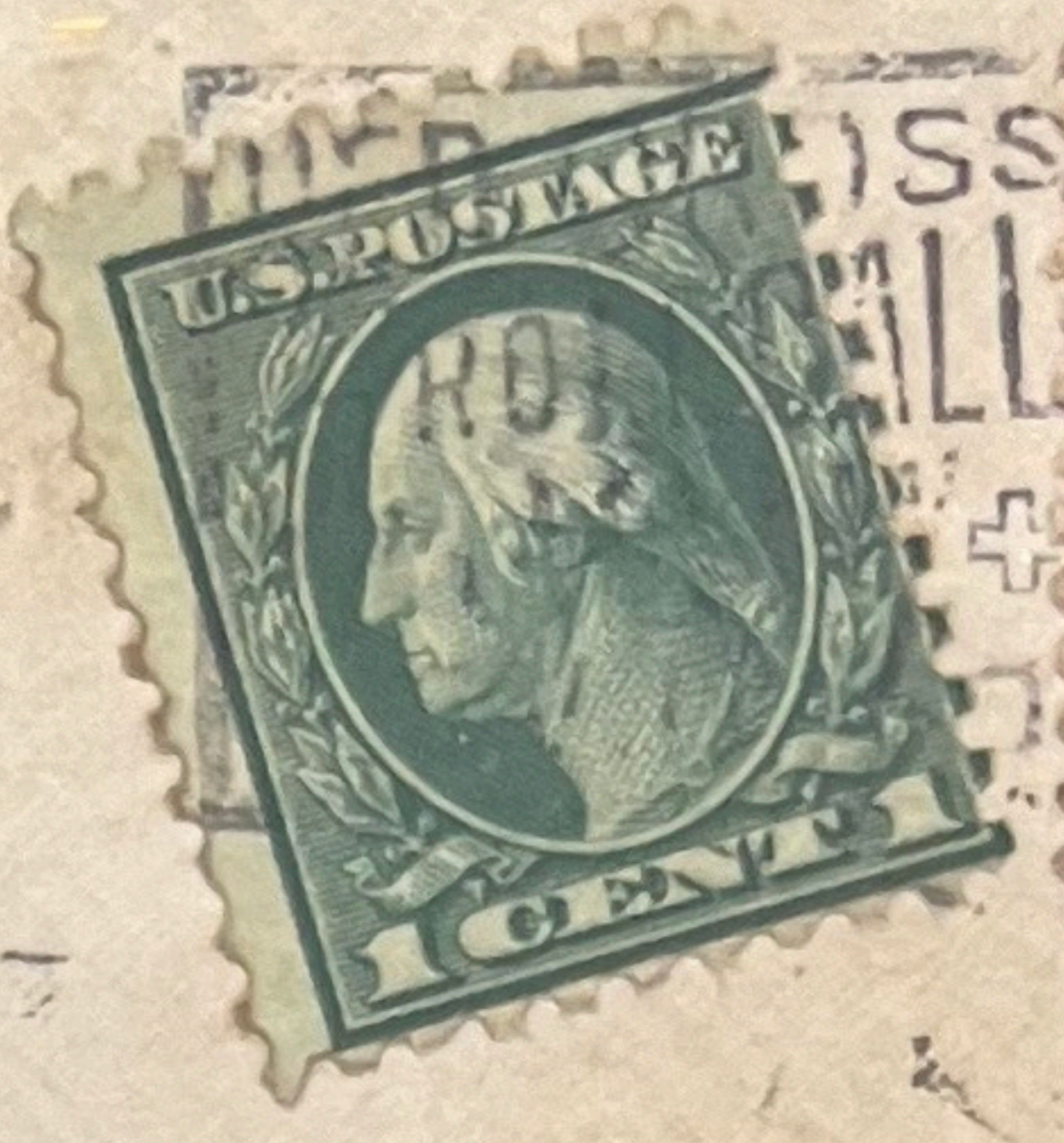
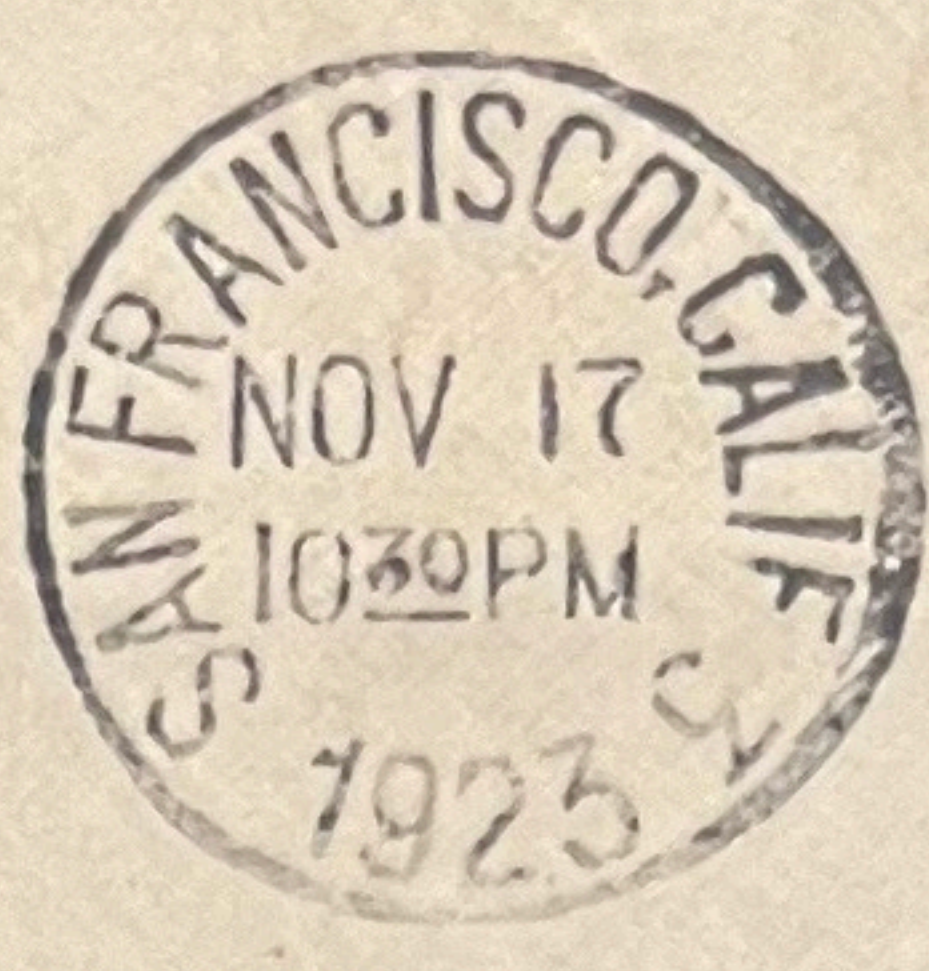

Sra. Ana Y. de Jimenez
Calle Carlos Calvo No. 534
Buenos Aires, Argentine.
South America.



462

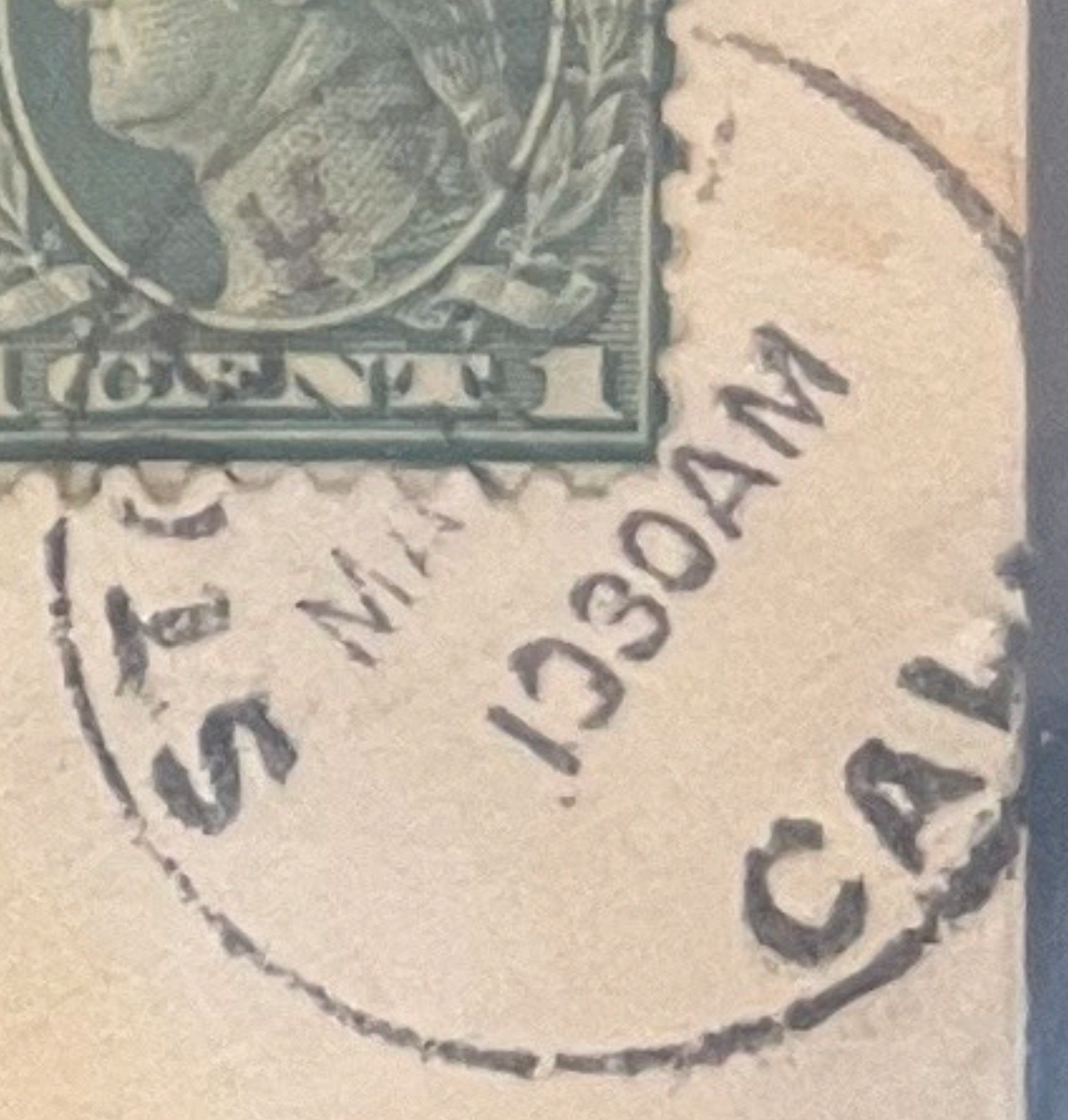
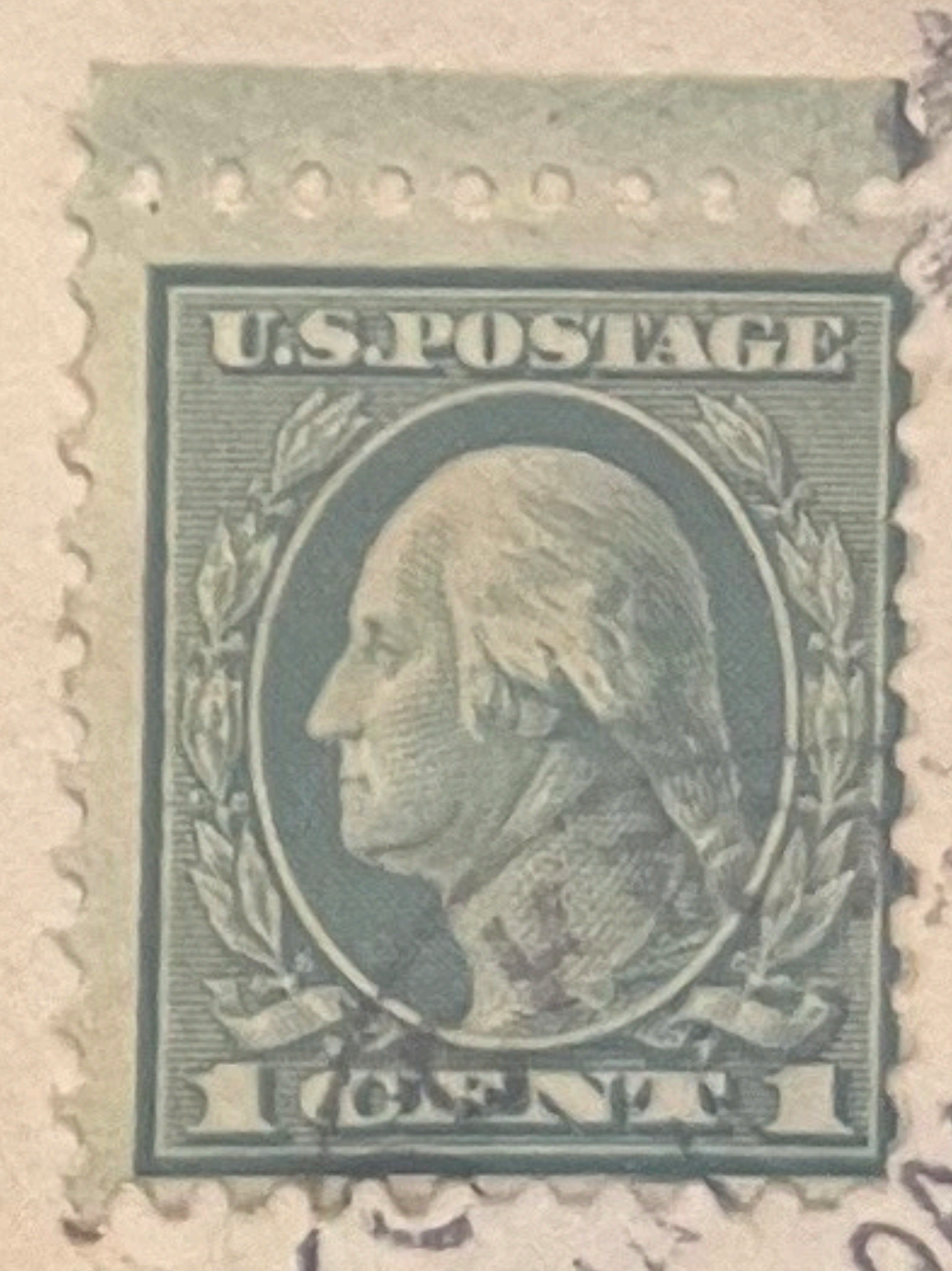
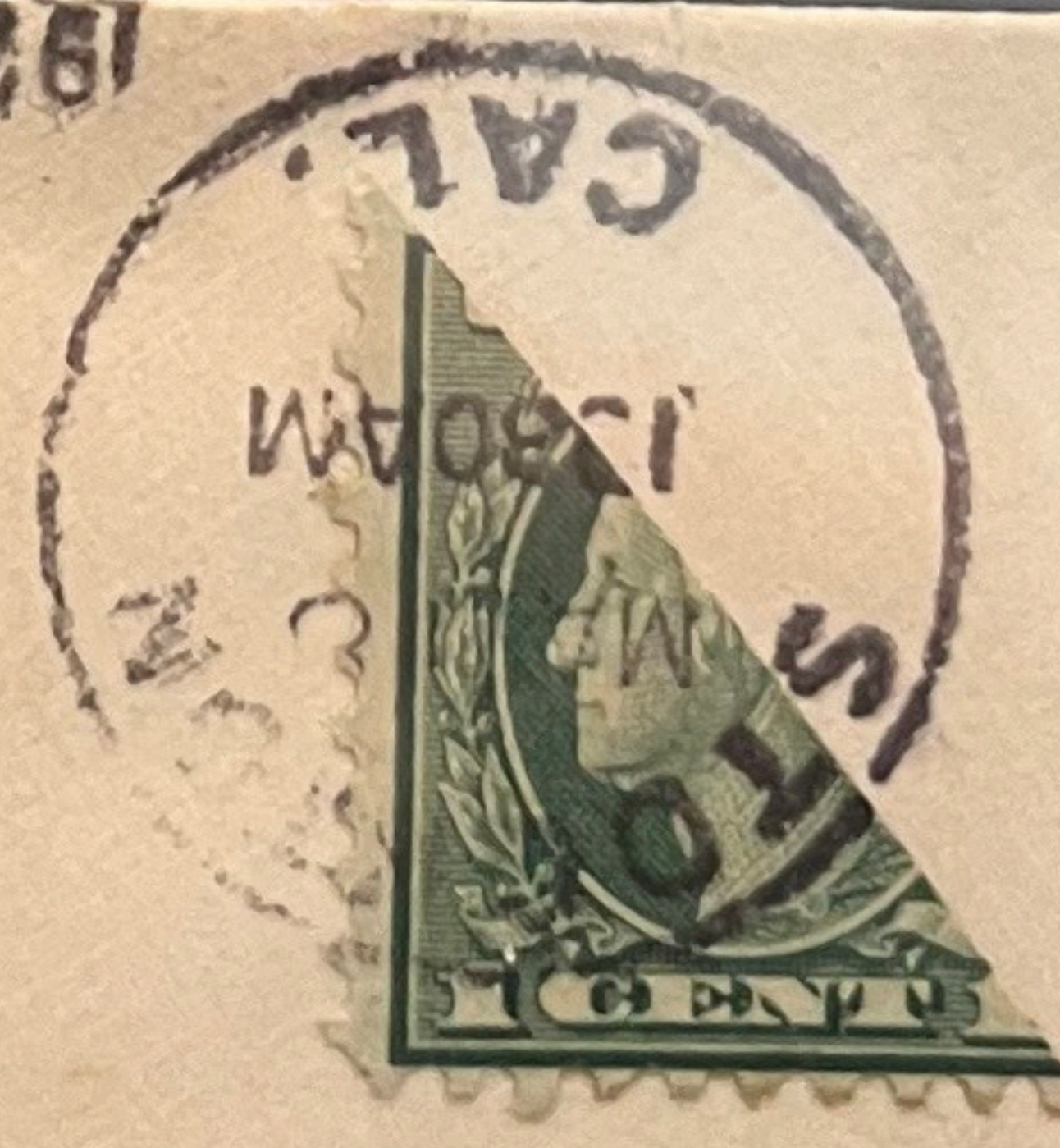
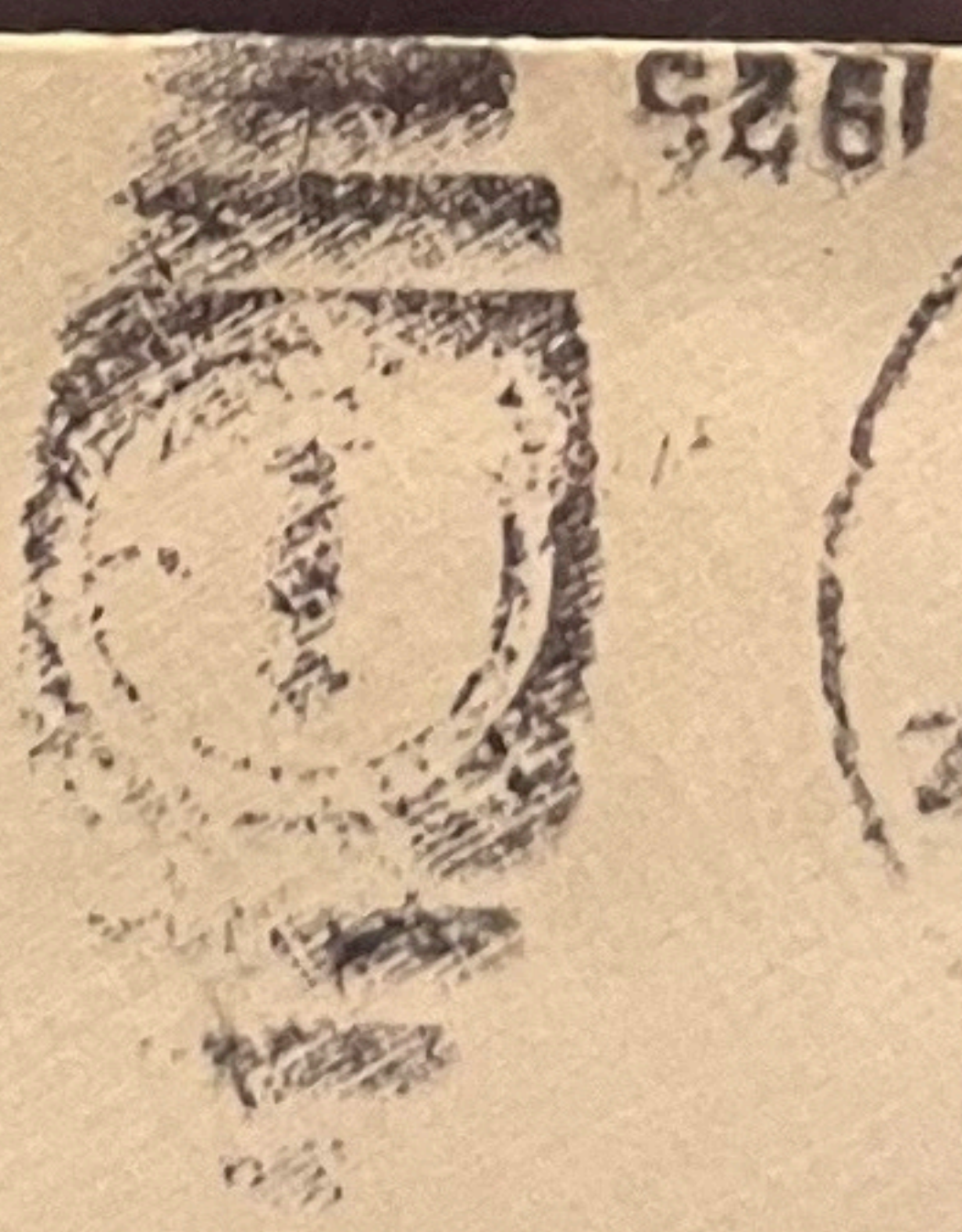

Jos T Van Derbeek
1132 E Roosevelt St
Stockton
Calif

463

8-16-2M

RETURN IN 5 DAYS TO
NEVADA, CALIFORNIA AND OREGON
TELEGRAPH AND TELEPHONE CO.
SUSANVILLE, CAL.

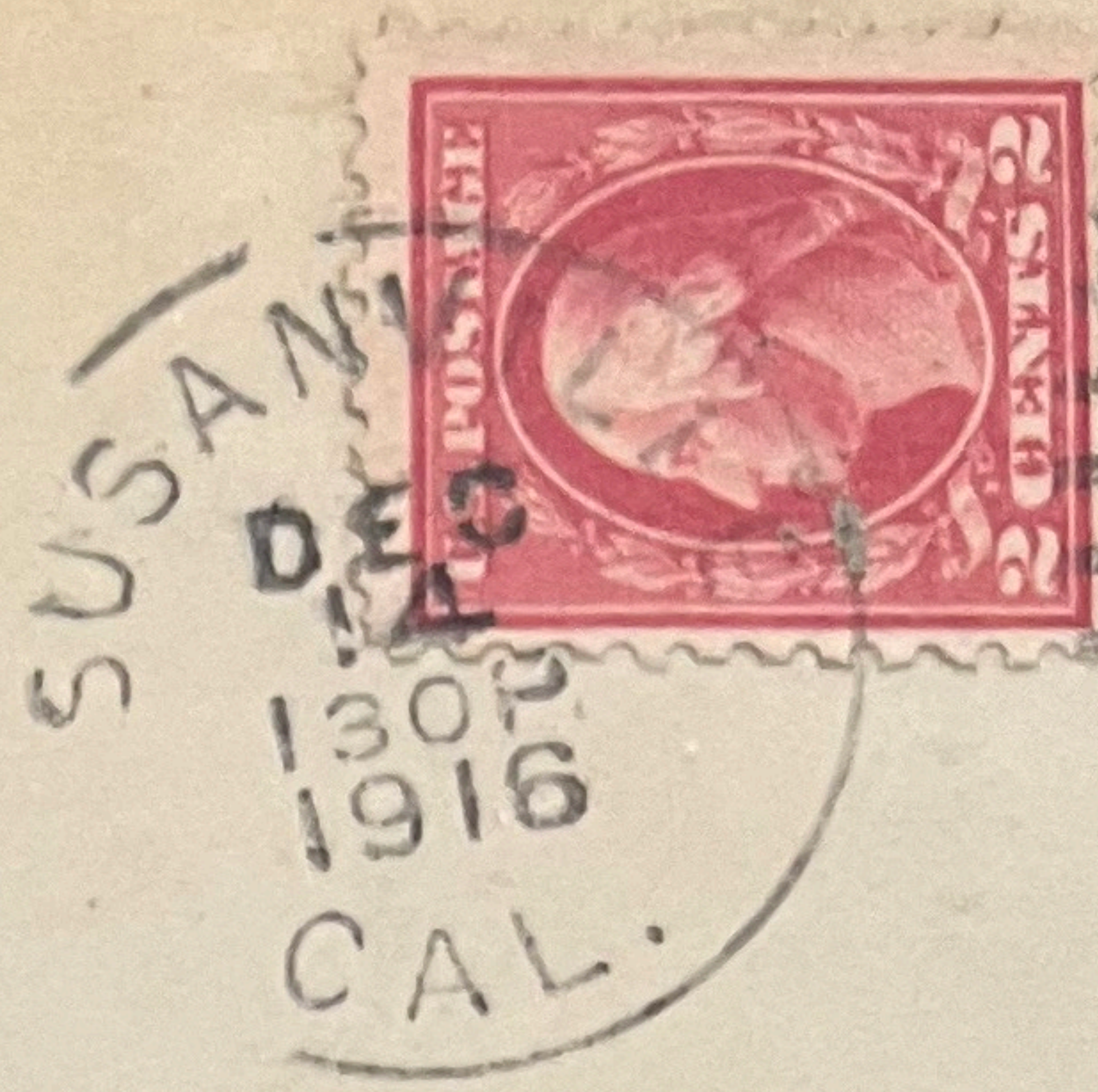

County Clerk Sierra County,

~~Sierraville~~, Cal.

Downieville

463

POST CARD

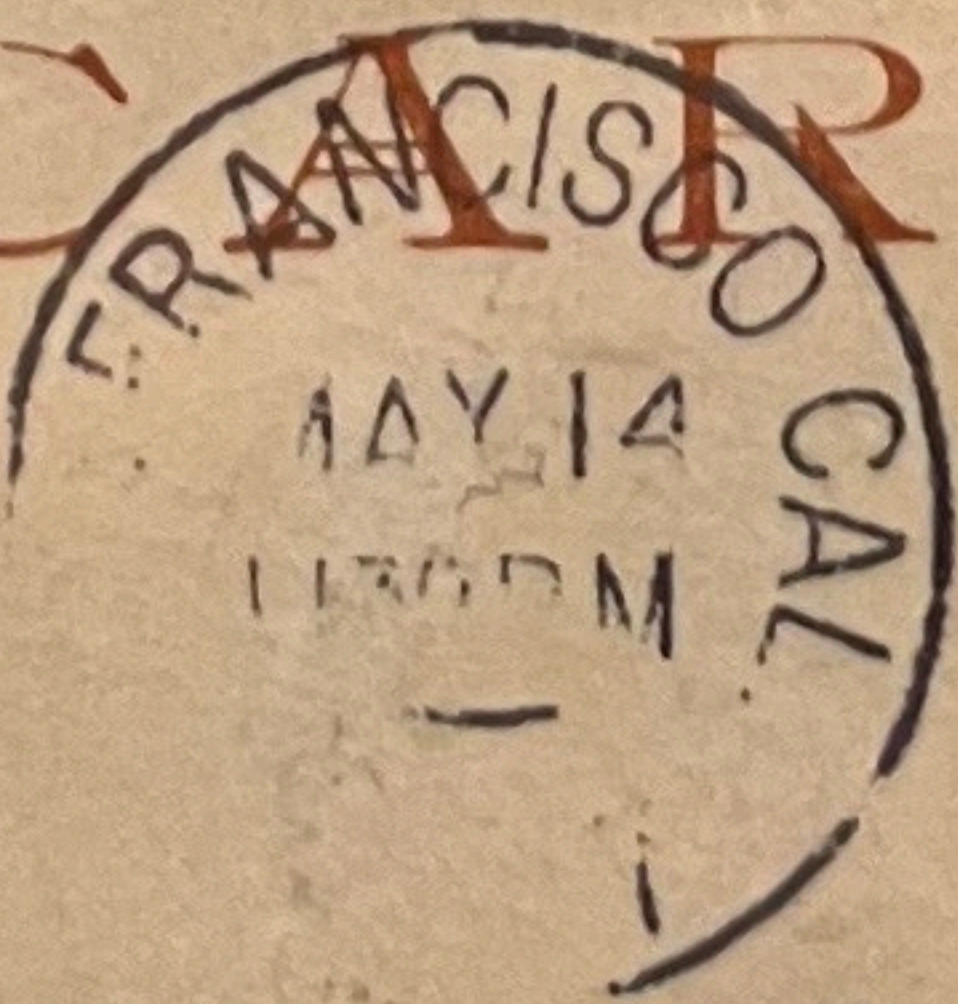

Alvin Lefkowitz
272-4th Avenue
City

THIS SIDE FOR THE ADDRESS

480



~~425~~ 475-480
~~150~~ 150 → 85

482
361

409E

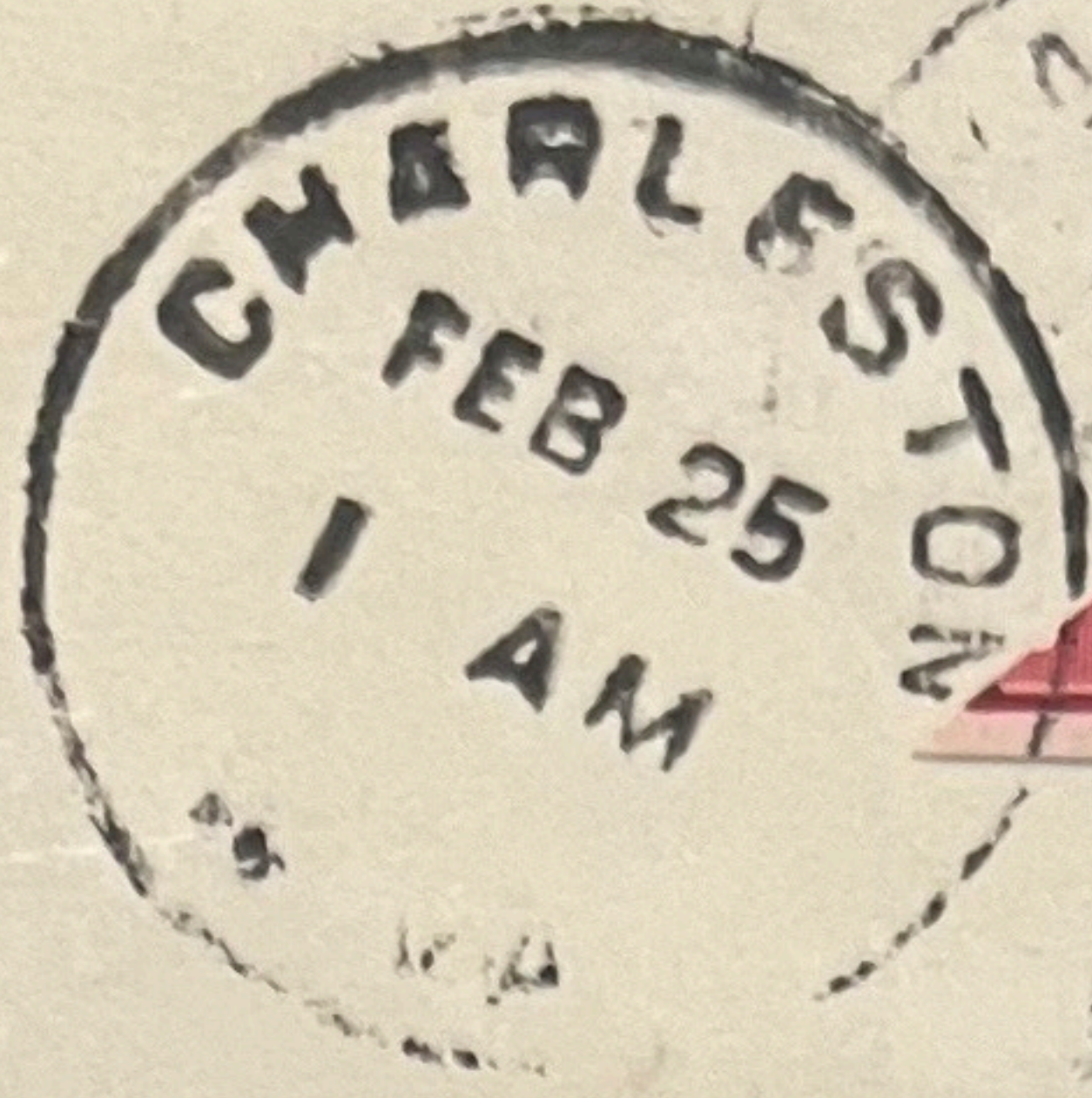

Via Air Mail

1931
Postage Due 1 Cent

VIA AIR MAIL

Mrs. Robert Bowen
443 South Rexford Drive
Beverly Hills
California

Via Air Mail



482

JOHN W. S. RIEGLE,
% MIDWAY GAS COMPANY
TAFT, CALIFORNIA

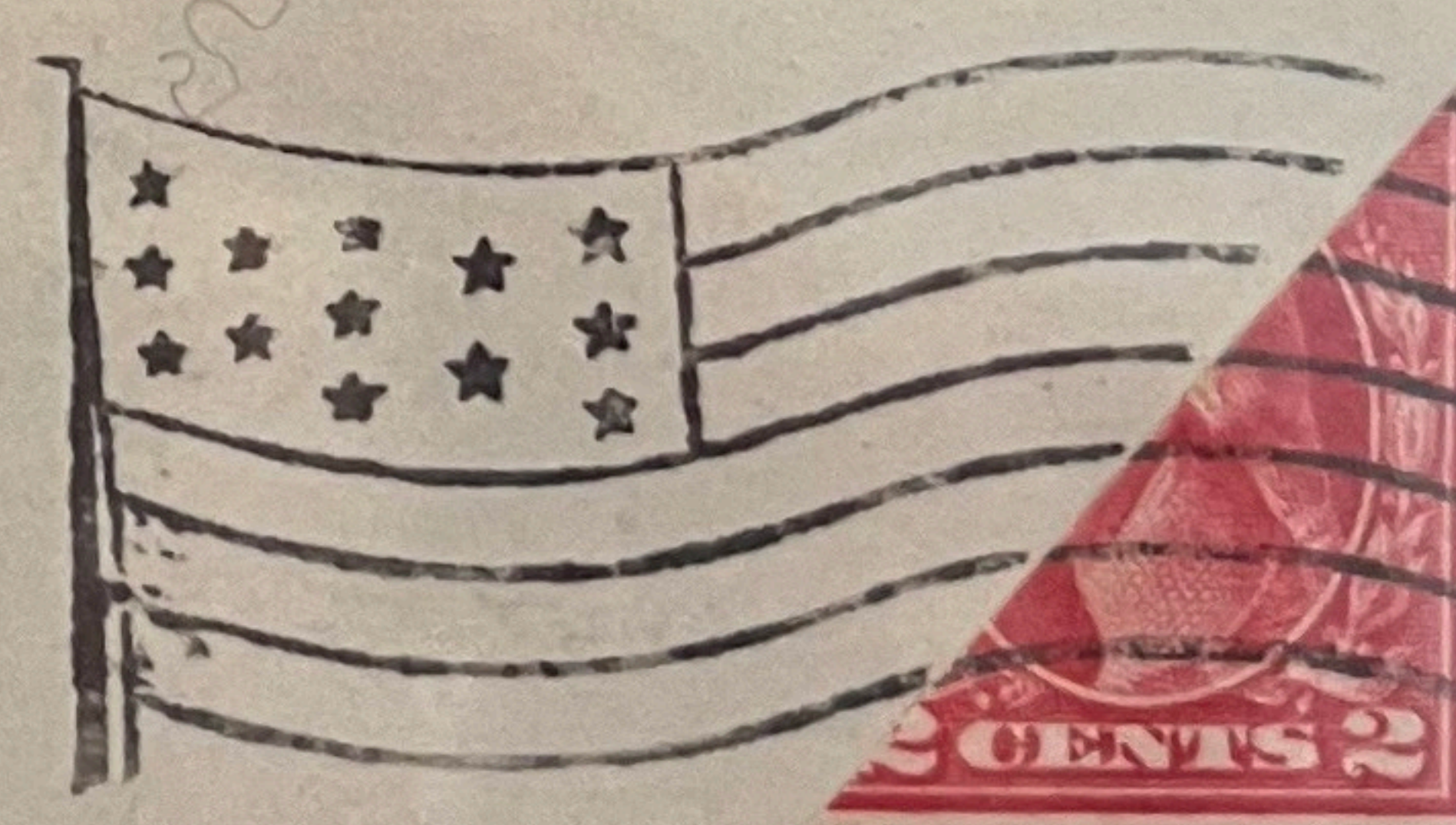
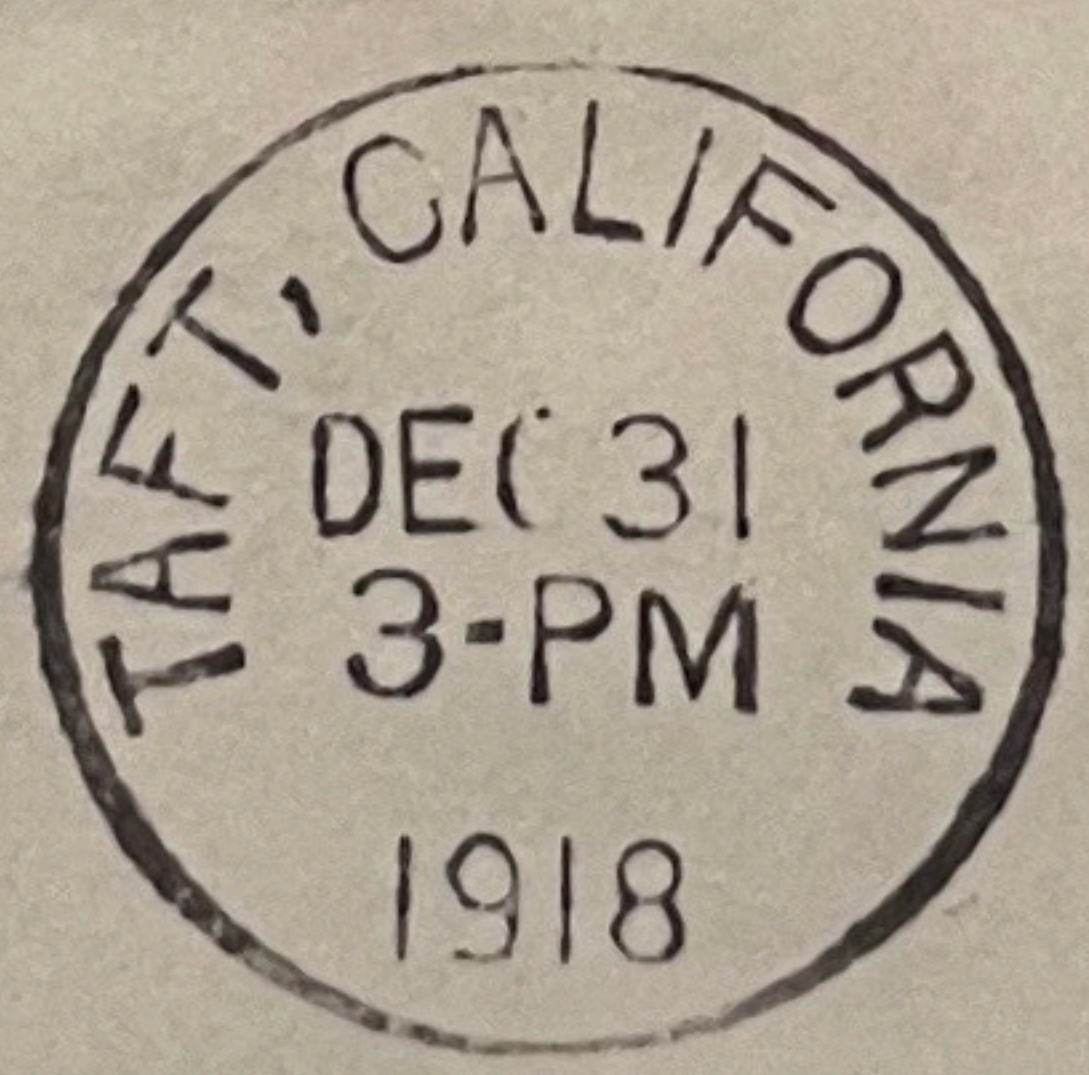

Col. John E. Stearns,
27 St. James Park,
Los Angeles, California.

483 3d
482 2d
481 1c



Donley Bolinger
FAIRYLAND THEATRE
LONG BEACH, CALIF.

MARKEN-UND GANZSACHEN-
HAUS.

FRIEDRICHSTR. 162

BERLIN W 8

GERMANY

9274

Samuel B. Mosher
811 W. 7th Street
Signal Oil Bldg.
Los Angeles, Calif.

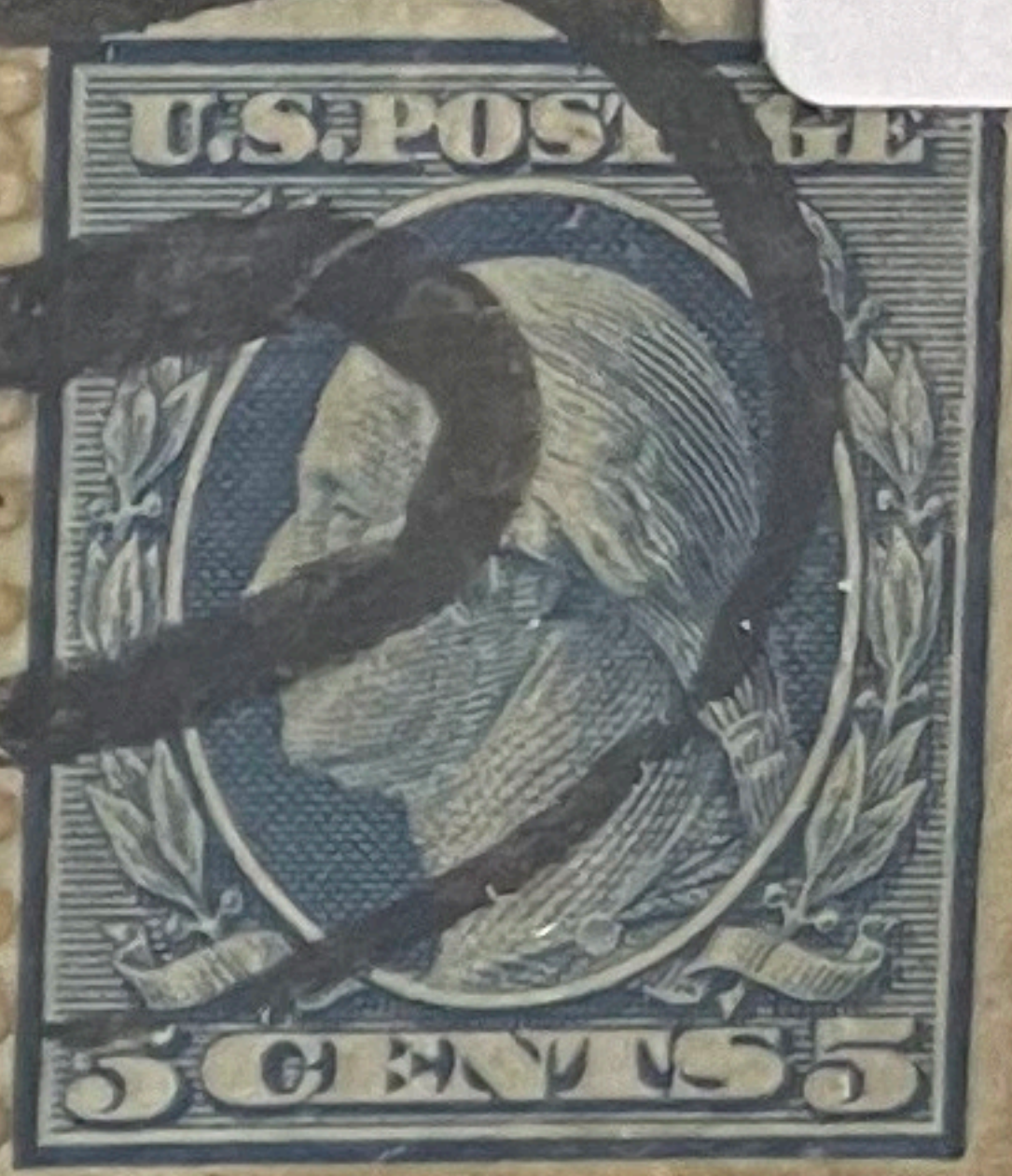
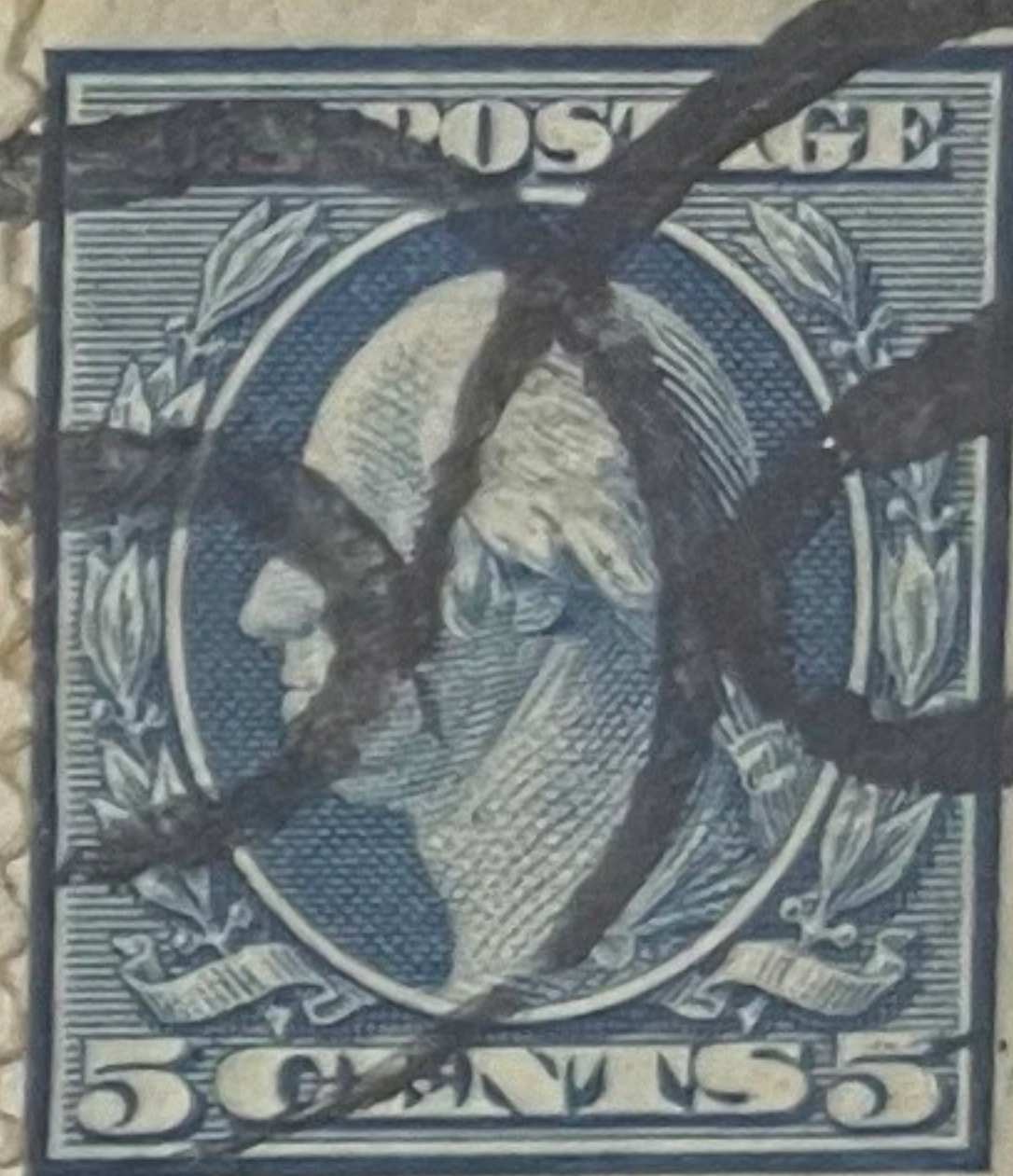
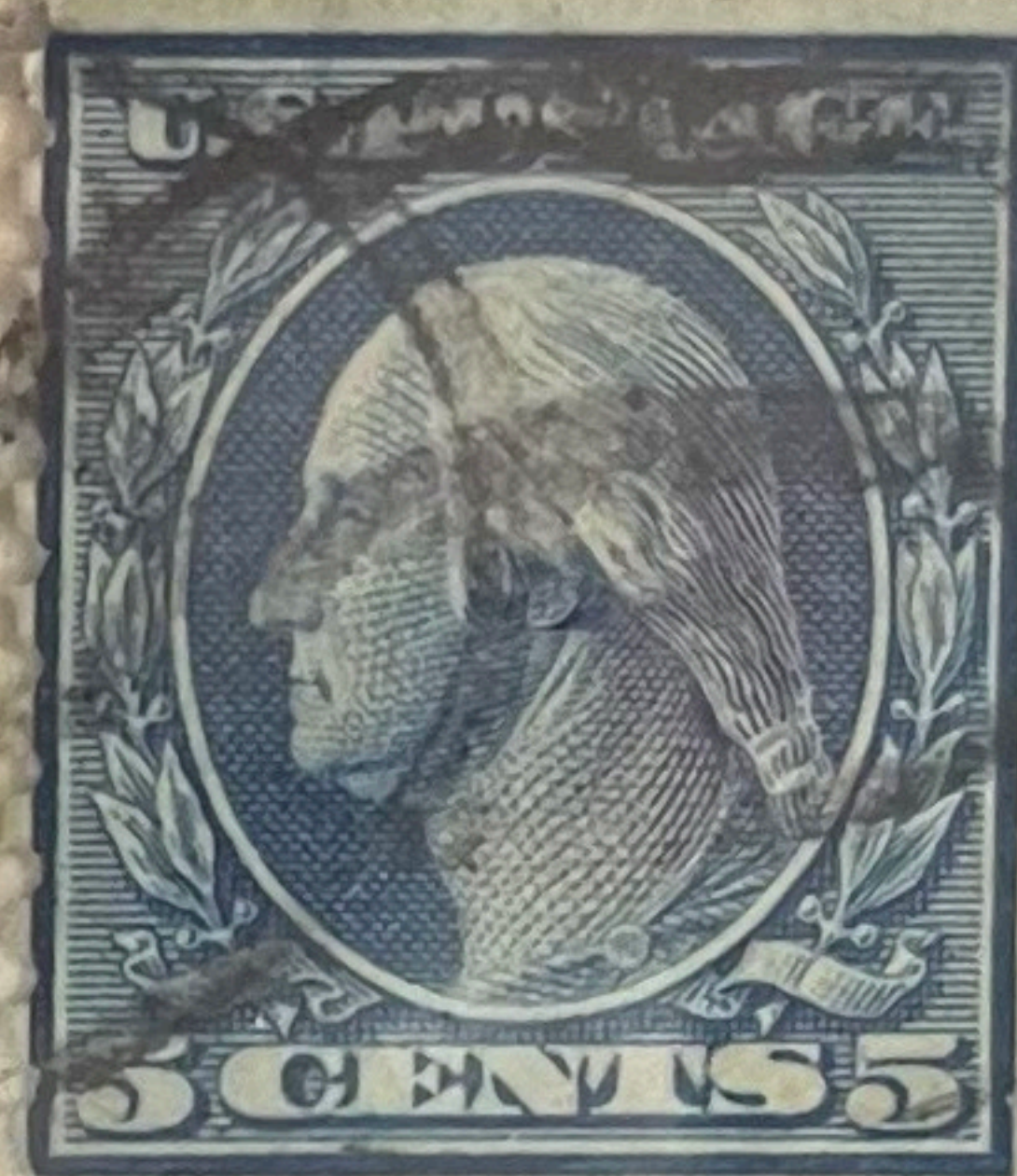
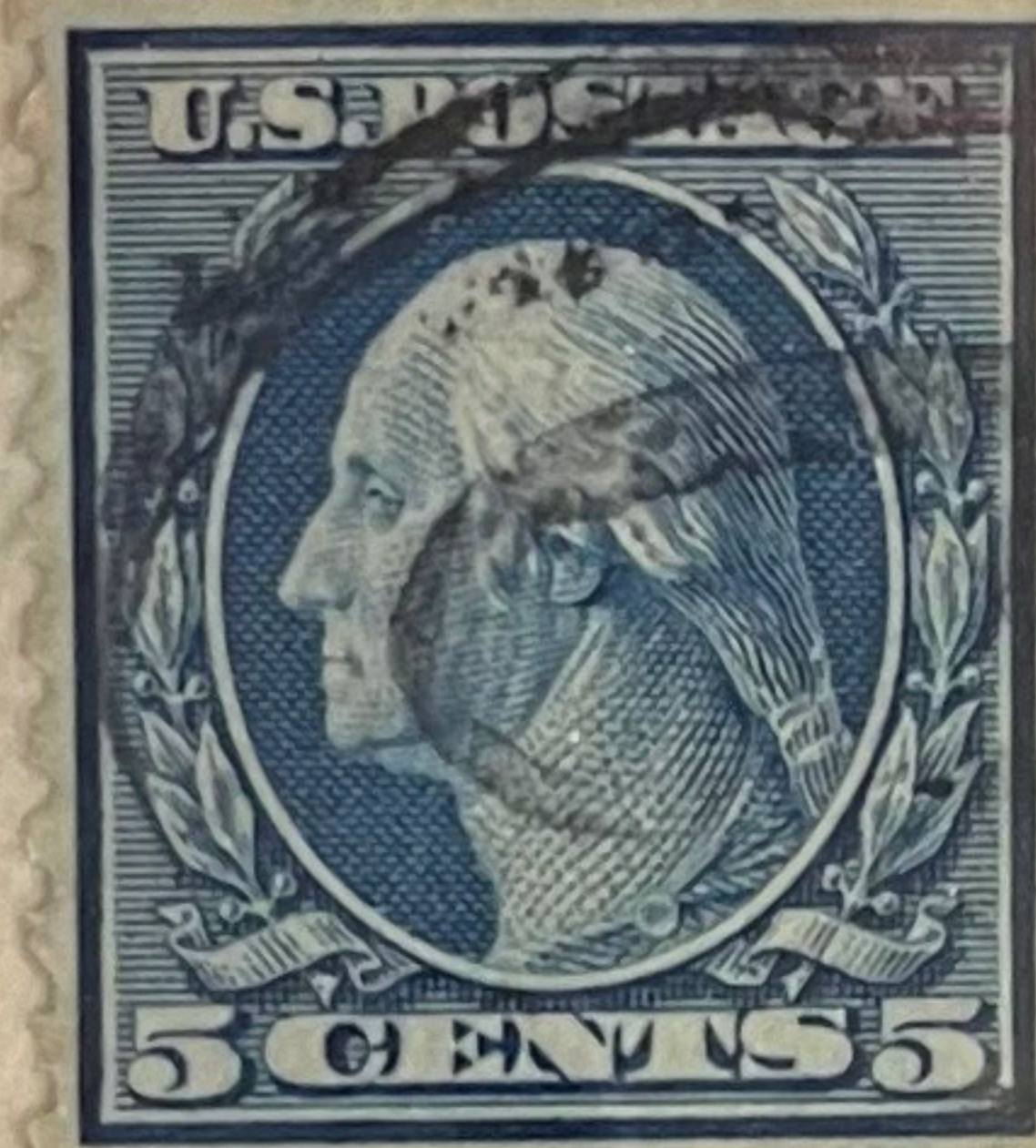

456

Avis de Reception

362758

Walter Blom & Son Ltd.
Hillegom, Holland

49

497



*Air Mail
Special Delivery*

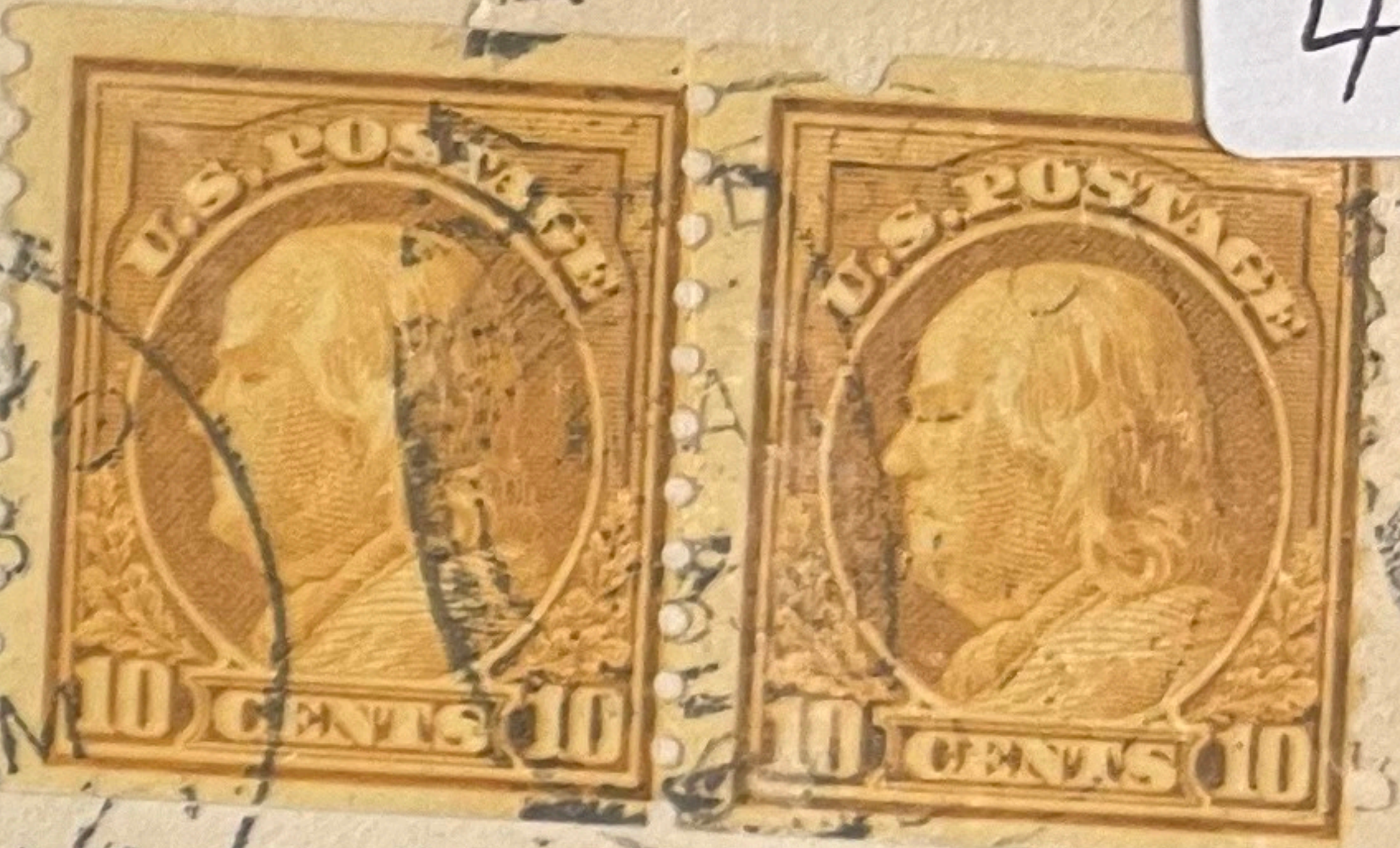
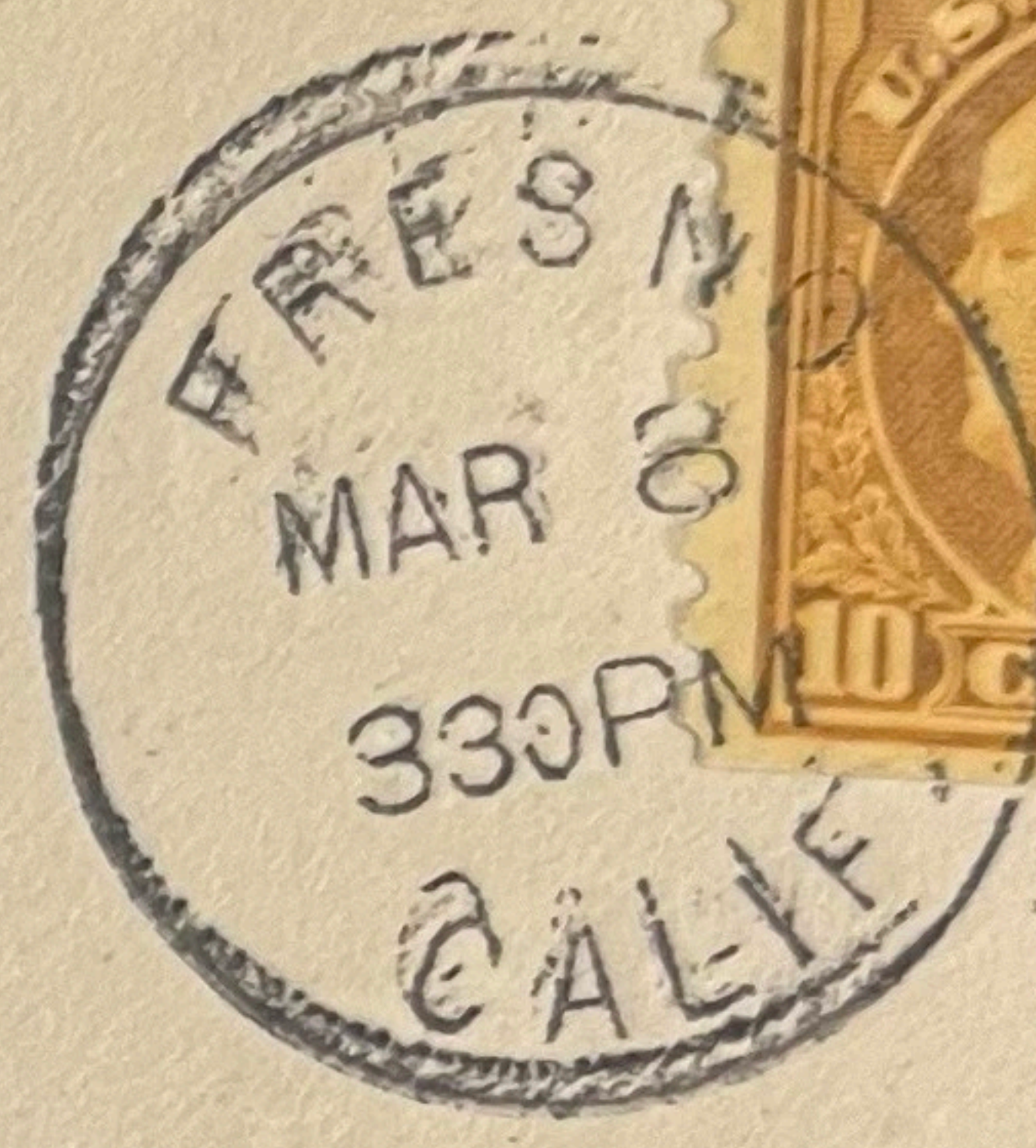

Bill Ben THE
HOTEL
CALIFORNIAN

Van Ness Avenue at Kern Street

FRESNO, CALIFORNIA

Received too late
for air dispatch.
Forwarded by train

*Mr. John J. Russell,
R. P. Taylor Corp.,
714 Pershing Square Bldg.,
Los Angeles,
Cal.*

Running Springs Park, Inc.

500
Type 1a

ON COVER TO CAMDEN O, STANDARD CALIF. 1920 DUPLEX

From Jas. McClain
Standard Calif
Camp R#4

STANDARD
JUN
15
1920
A.M.
CALIF.

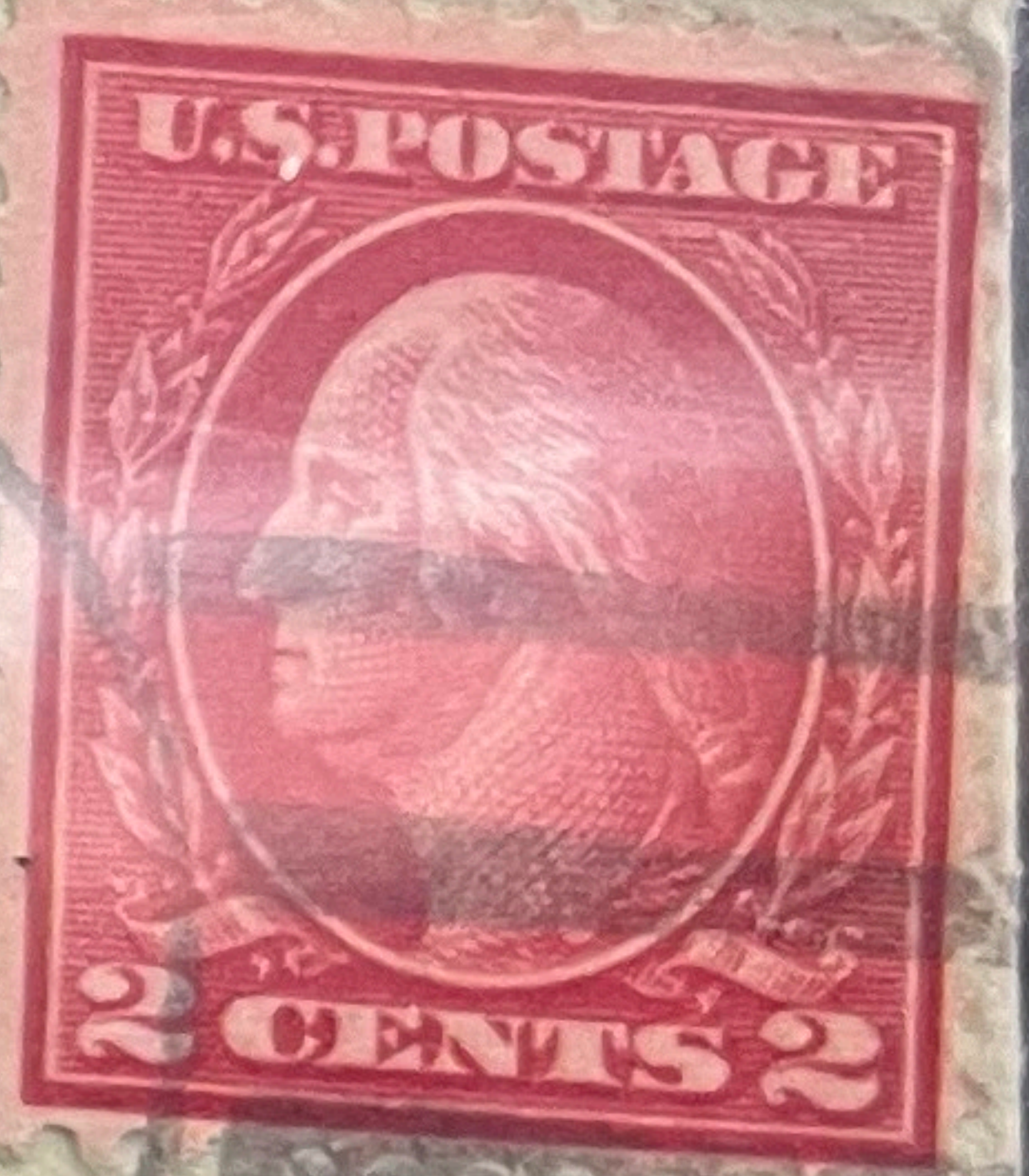

Mr. W. J. McClain
Camden

R#4 ©

290
1917
FROM
NY



U. S. ARMY

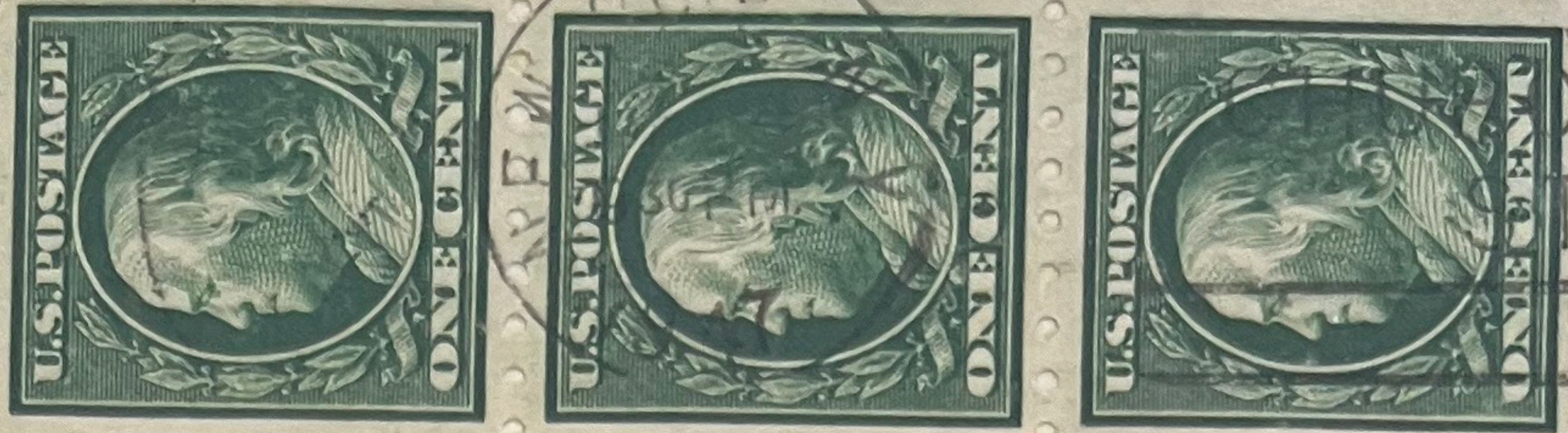

H STREET
ATION

Cancel Lightly

Mr. Lester A. Hansler,
P. O. Box 632,
Inglewood, Calif.

391

RETURN IN 5 DAYS TO

"The Sign
of Perfection"

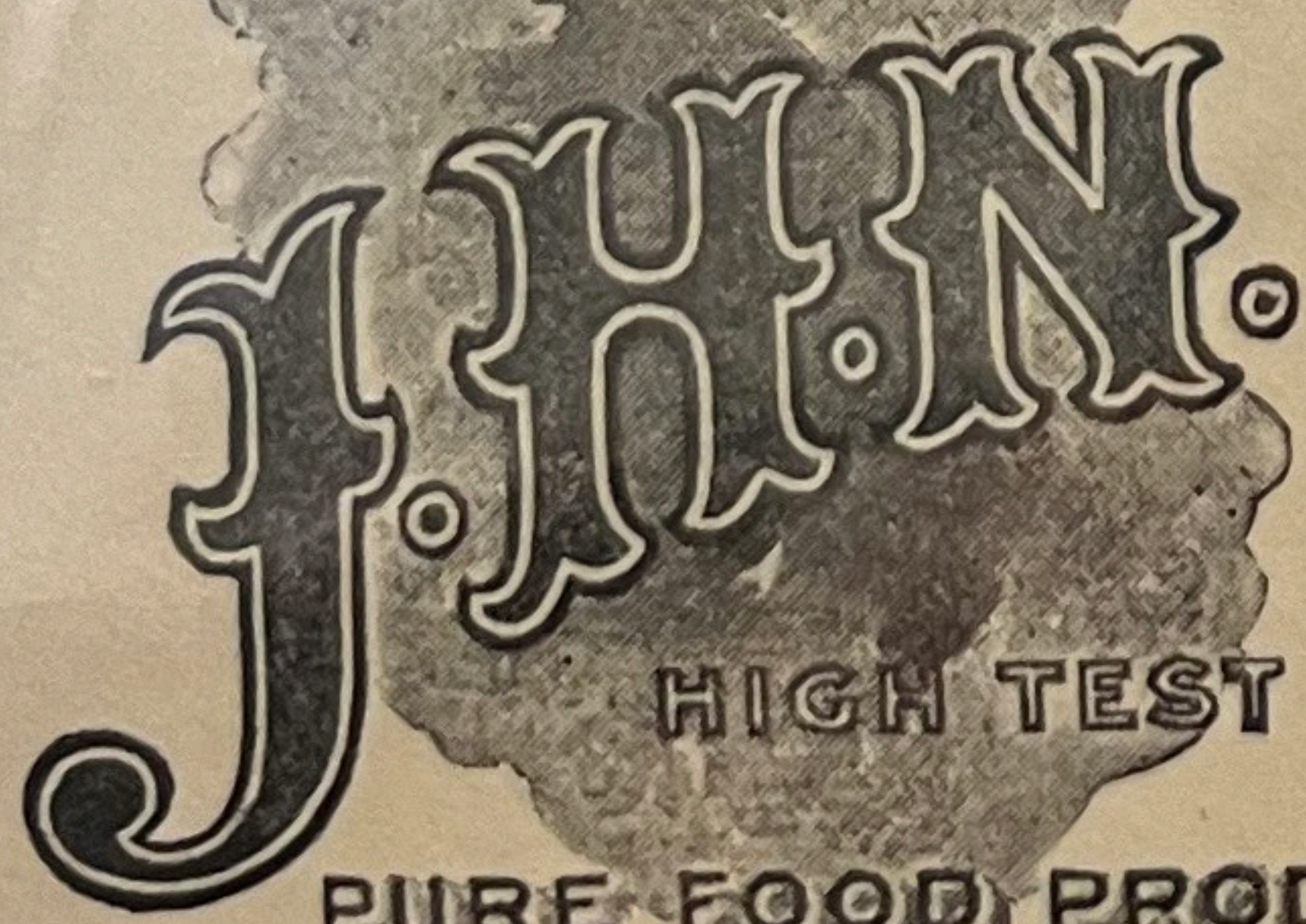

J. H. NEWBAUER & CO.
S. E. COR. DAVIS & PACIFIC STS.
SAN FRANCISCO

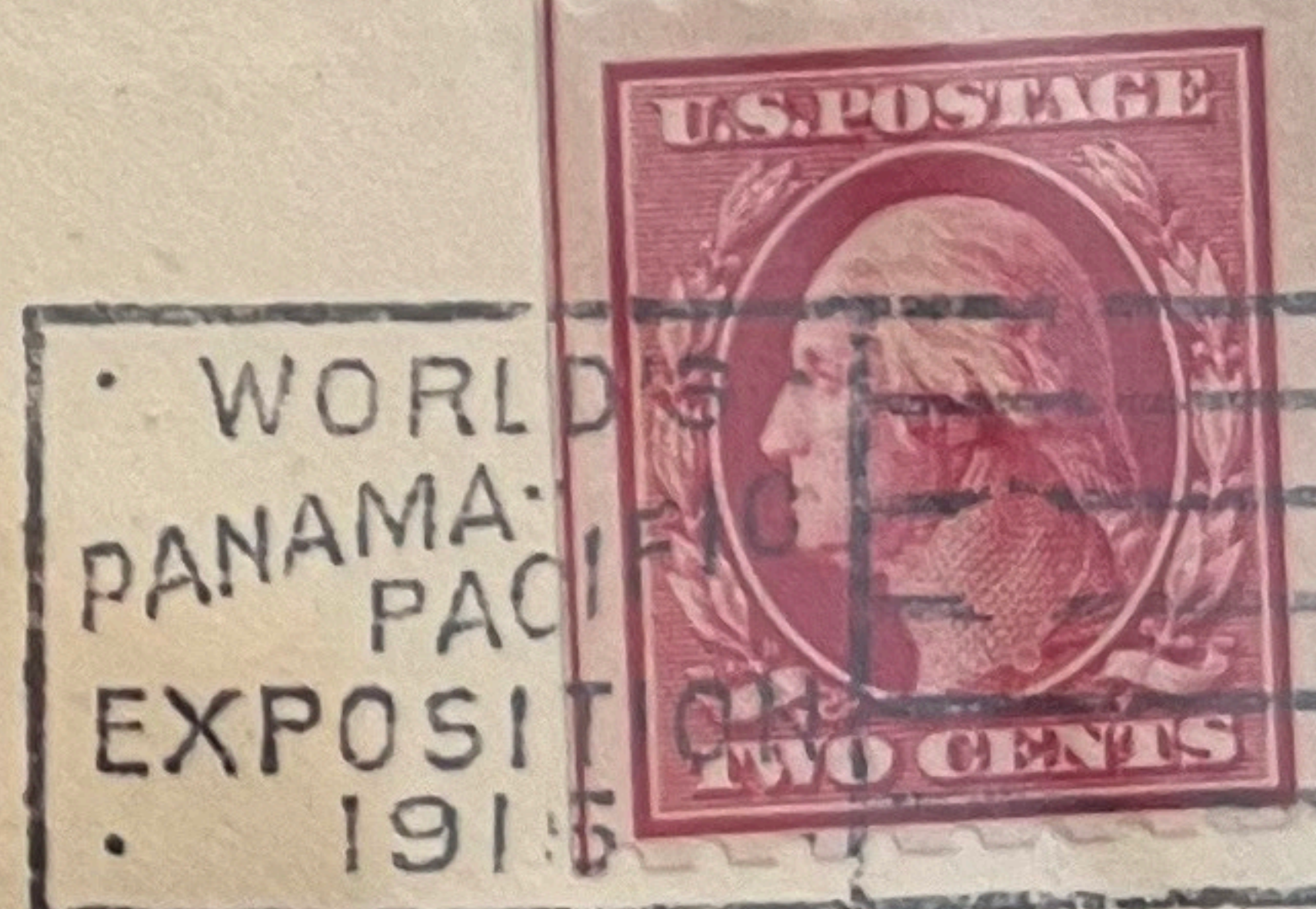
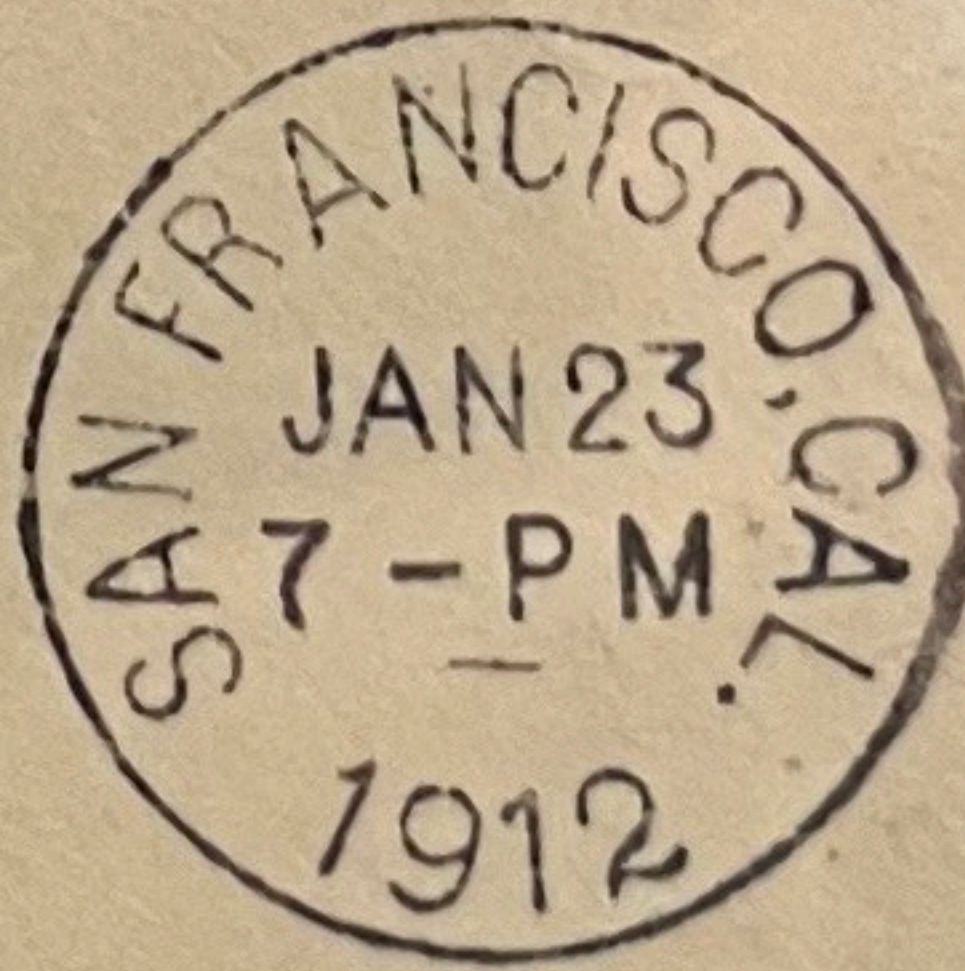

HOLLAND & HOLLAND

FRESNO

CALIF

392

After 5 days, return to

.....
.....

CANOGA PARK, CALIF.

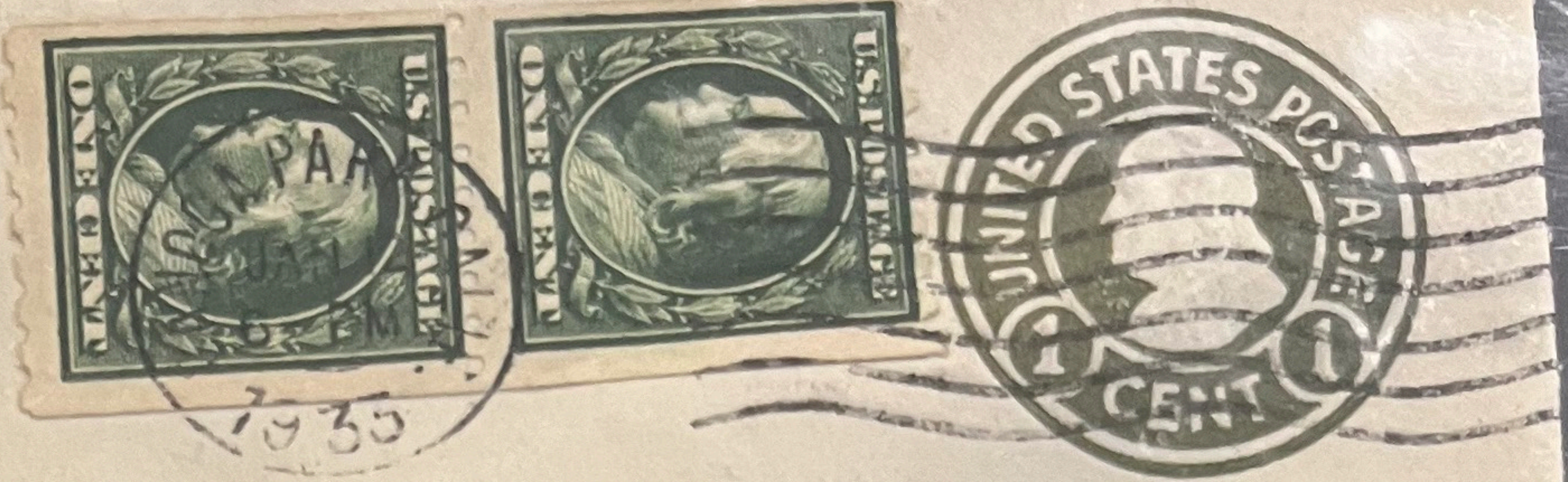

Mr. Milton V. Richter,
1421 Sacramento St.,
San Francisco,
California.

393

ZELLERBACH PAPER COMPANY

534-562 BATTERY ST., AT JACKSON
San Francisco, Cal., U. S. A.

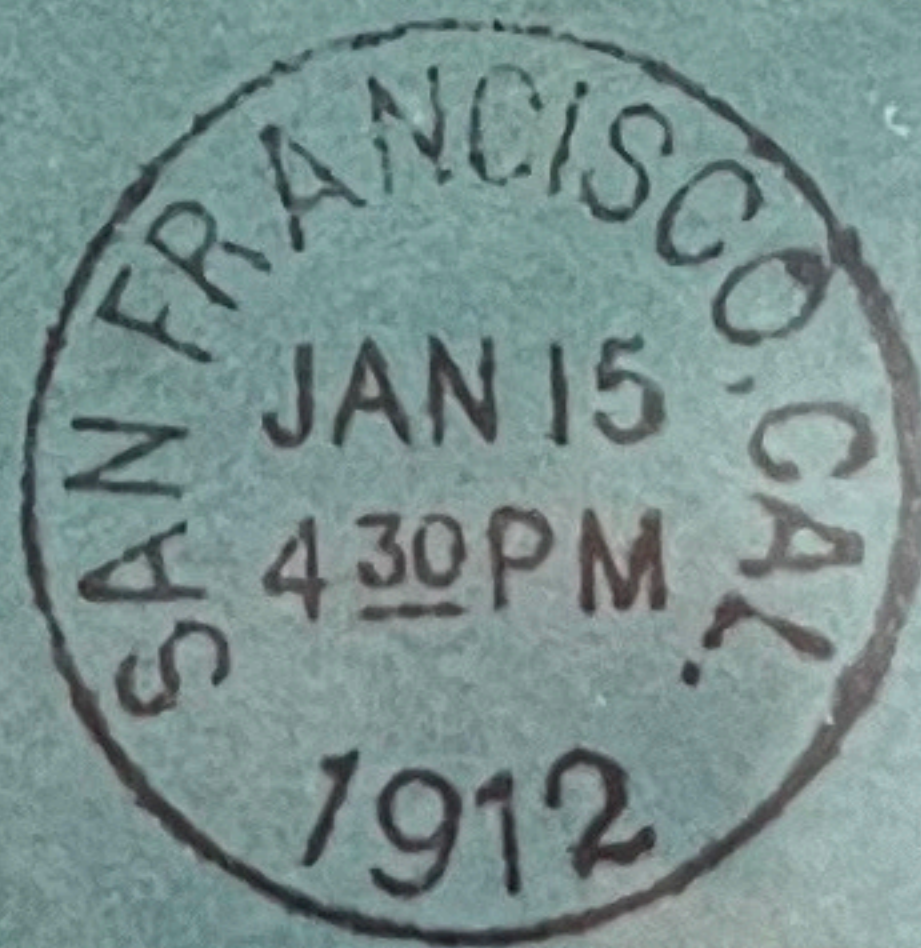

WORLD'S
PANAMA-
PACIFIC
EXPOSITION
1915

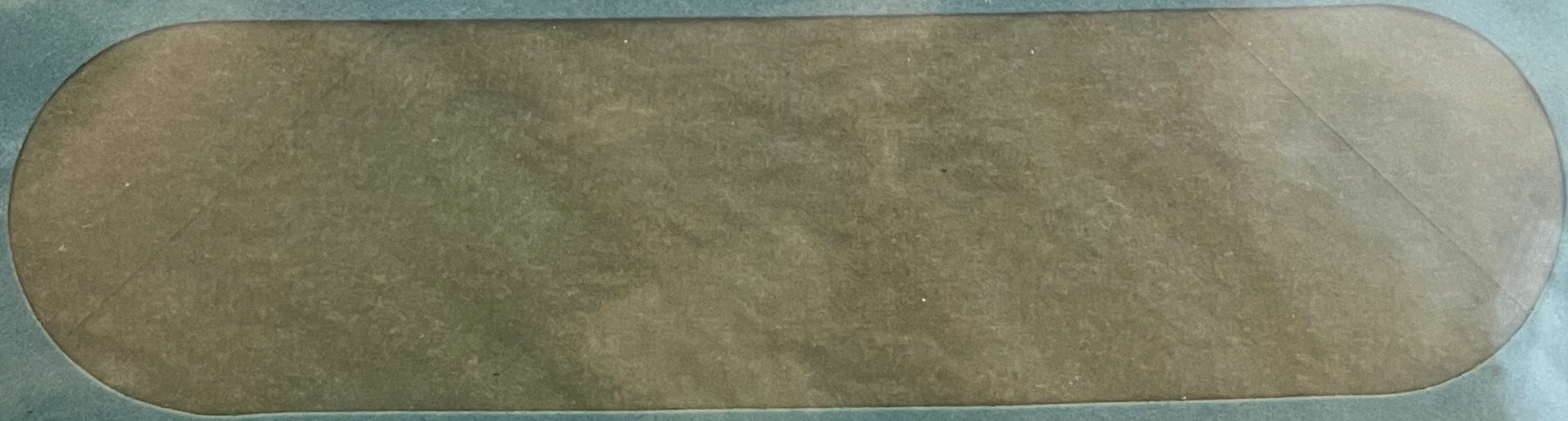

393

After 5 days return to
HAAS BROS.,
Wholesale Grocers,
N. E. Cor. Sacramento & Davis Sts.
SAN FRANCISCO, CAL.

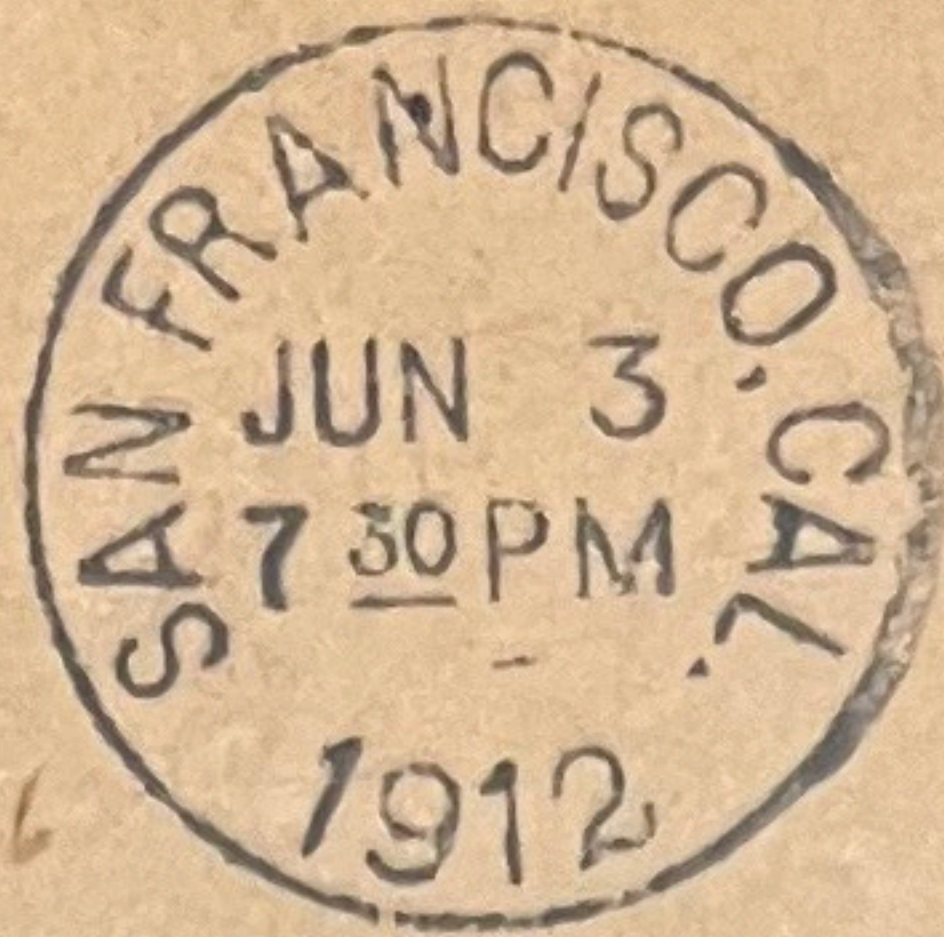

WORLD'S
PANAMA-PACIFIC
EXPOSITION
1915



394 3¢
395 4¢
396 5¢

397

書端合聯

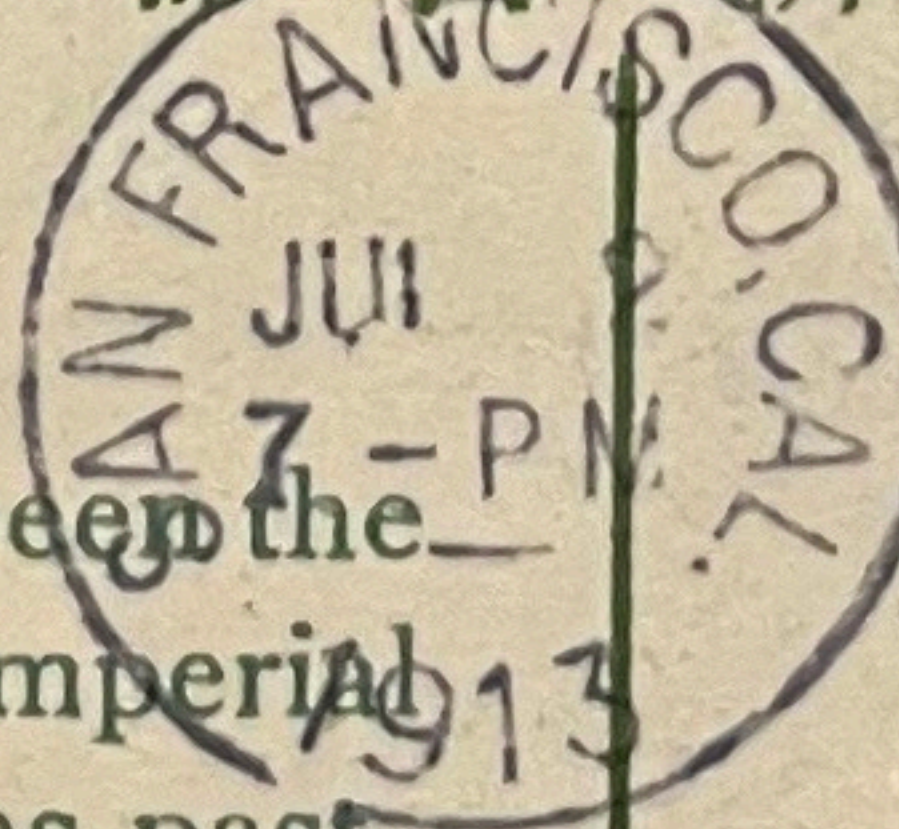

The Temple of Heaven has been the Place of Worship for the Imperial Family of China for generations past. To-day, under the new regime, it is neglected and unkempt children play on its steps and degrade its interior. This card was obtained by our traveling representative, who is doing a large business for us in the Orient in leather belting, lacing, etc., of our manufacture. Note that this card is stamped and post-marked at Peking.

Yours very truly,

H. N. COOK BELTING COMPANY
SAN FRANCISCO, CAL.

El Dorado Oil Co
118 California St - City

397

SAN FRANCISCO
JAN 22
130AM
CAL.
1915



3

Mlle Marie Paradis,
Bd. Baille #111
Marseille,
France.

397



Jor.

D. H. Blate, Esq.

Japan

Pleasanton Hotel,
Yokohama

2 DEC
1230PM
CAL

SAN FRANCISCO
DEC 4
1230PM
CAL.
1914

FIRST NATIONAL BANK
OF SAN FRANCISCO



399

Filiale der Bohmischen Escompte Bank,
Bohm-Leipa,
Austria Hungary, HS
Europe.



CORONADO BEACH
CALIFORNIA

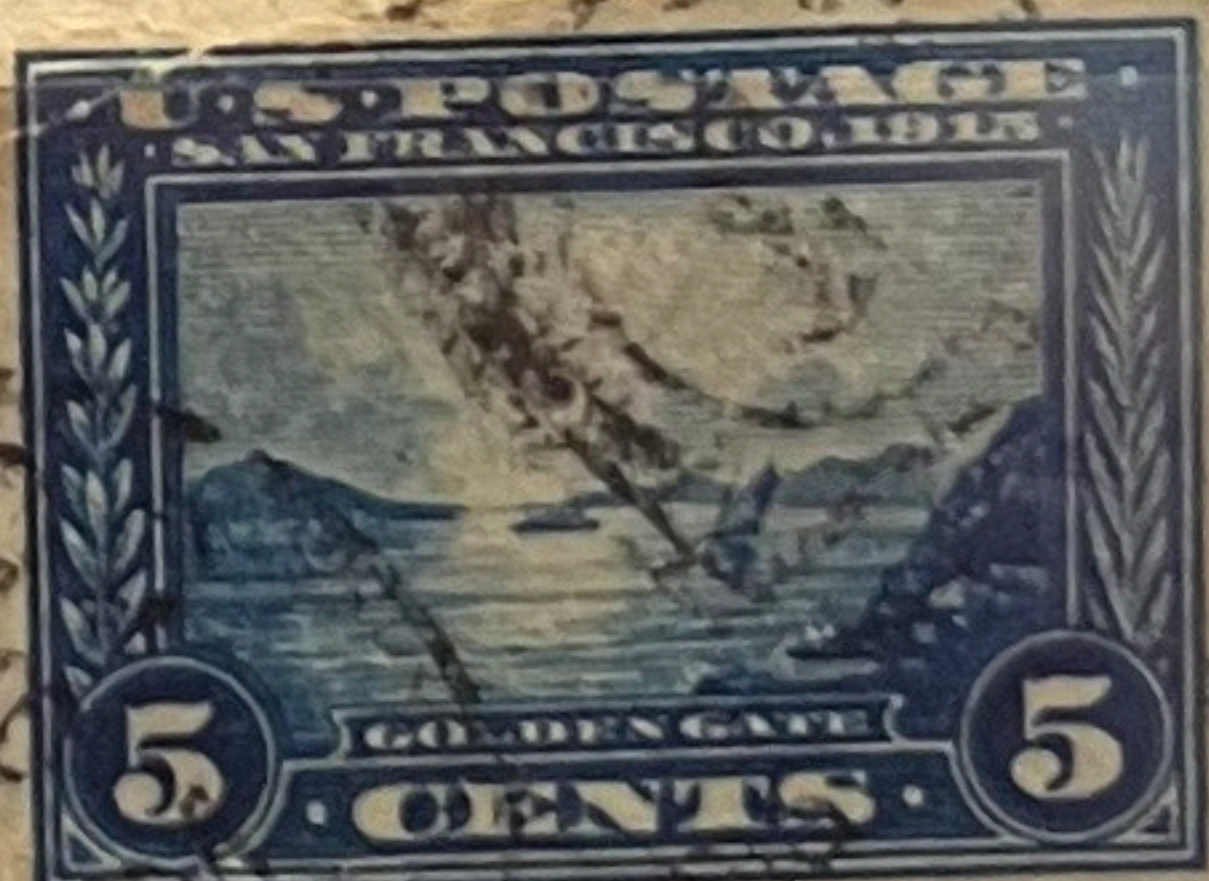

399

Hon. John Foster
~~United States Consulate~~
~~General~~
~~Foochow~~
5 Chestnut St. ~~China~~
Winchester, Mass. U.S.A.



403

27

BERKELEY
JUL 10
5 AM
1916
CALIF.

PANAMA-CALIF
INTERNATIONAL EX
AT SAN DIEGO



Mrs. William Stanton

Car

MIYAKO HOTEL,
KYOTO

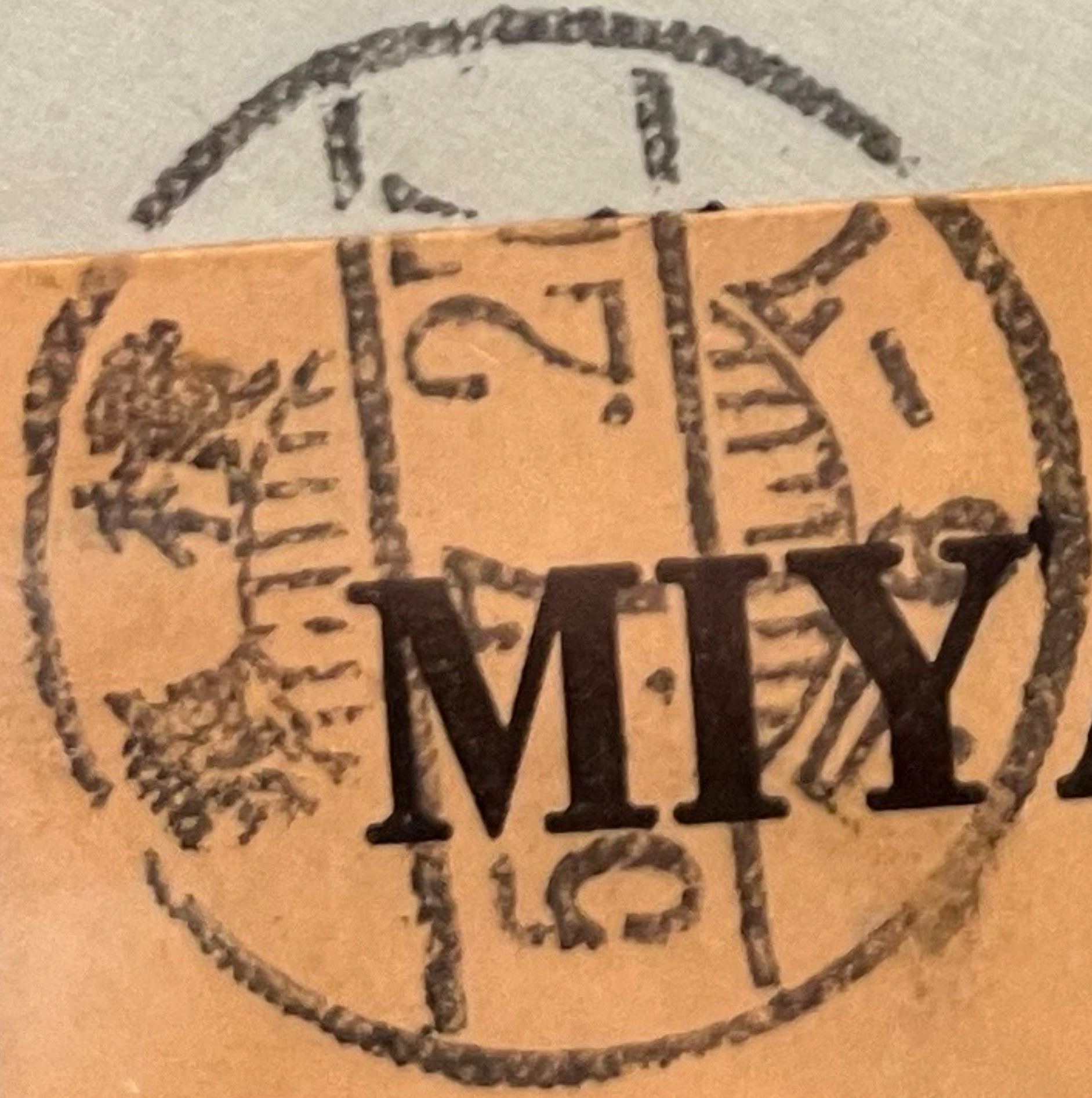

PANAMA-PACIFIC INTERNATIONAL EXPOSITION

Registered by SAN FRANCISCO, 1915

Registered

COMMANDANT, EXPOSITION GUARD

RETURN RECEIPT DEMANDED.

RETURN TO WRITER
Second Notice

MAR 7 1916

~~Edward Williams Box,~~

~~2208 Scott St.~~

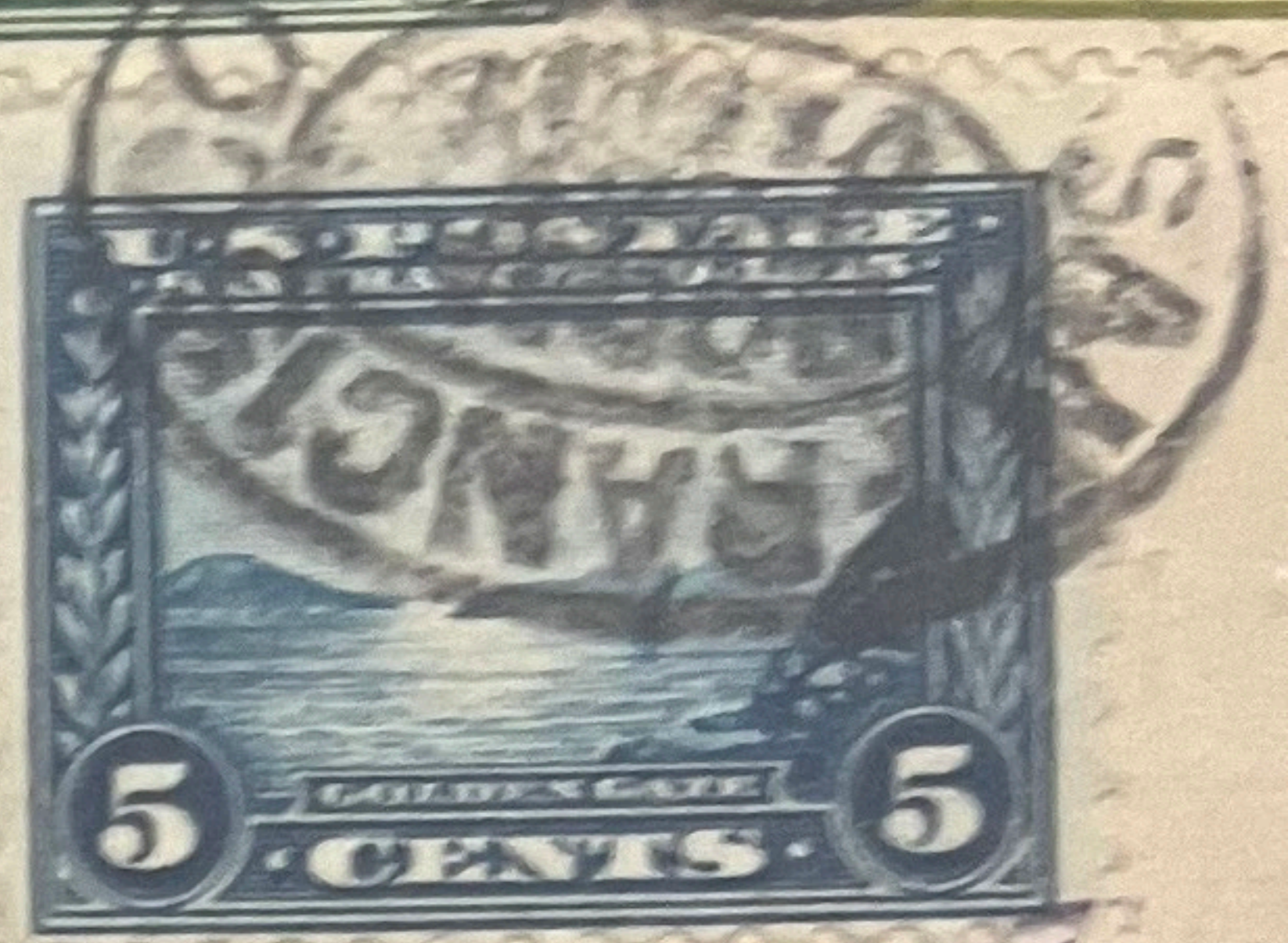
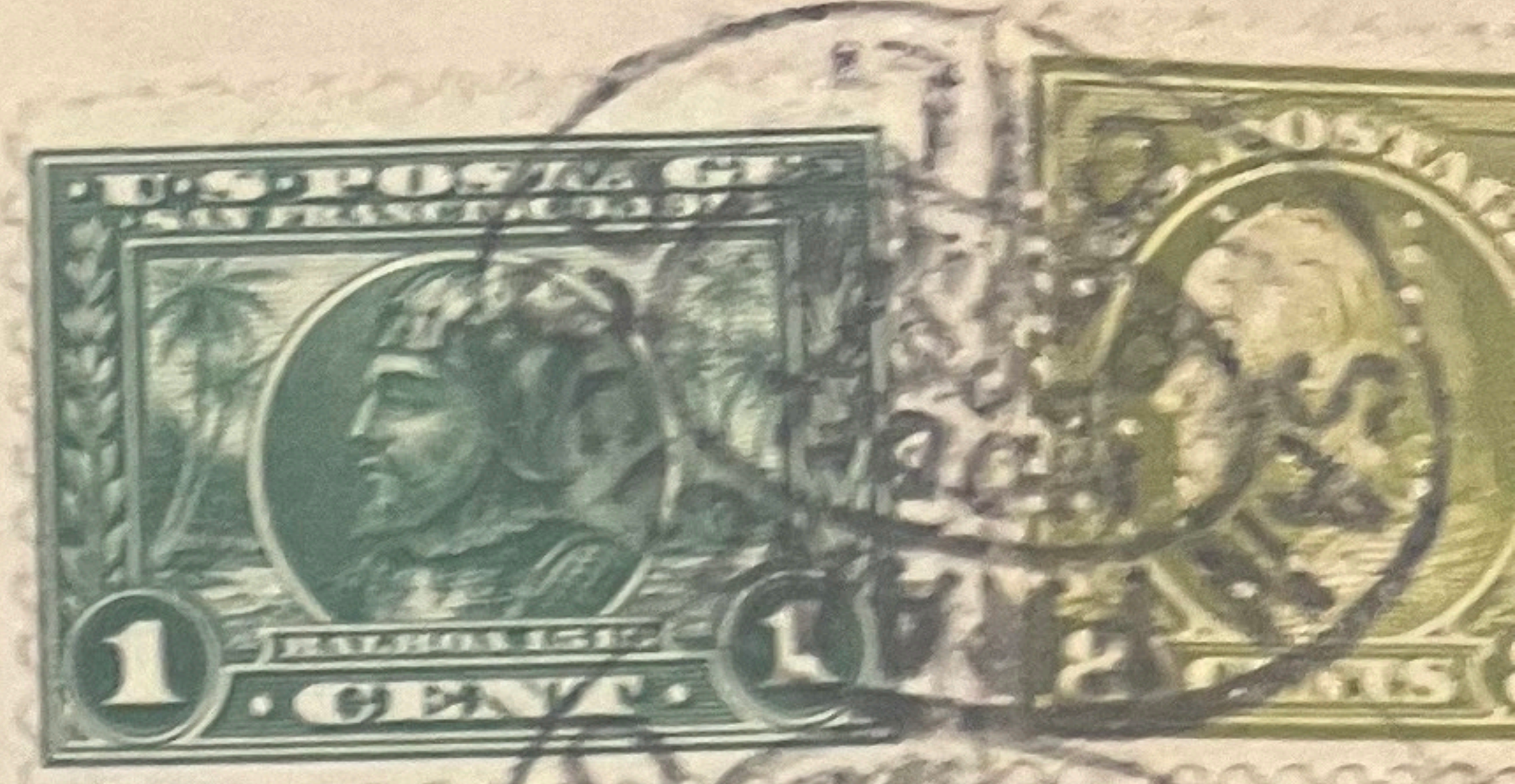

MAR 6 1916

REGISTERED
NO. 204

UNCLAIMED

After 5 days, return to

Mrs. C. A. Burke

CARMEL, CAL.
REDLANDS, CAL.

REGISTERED
111

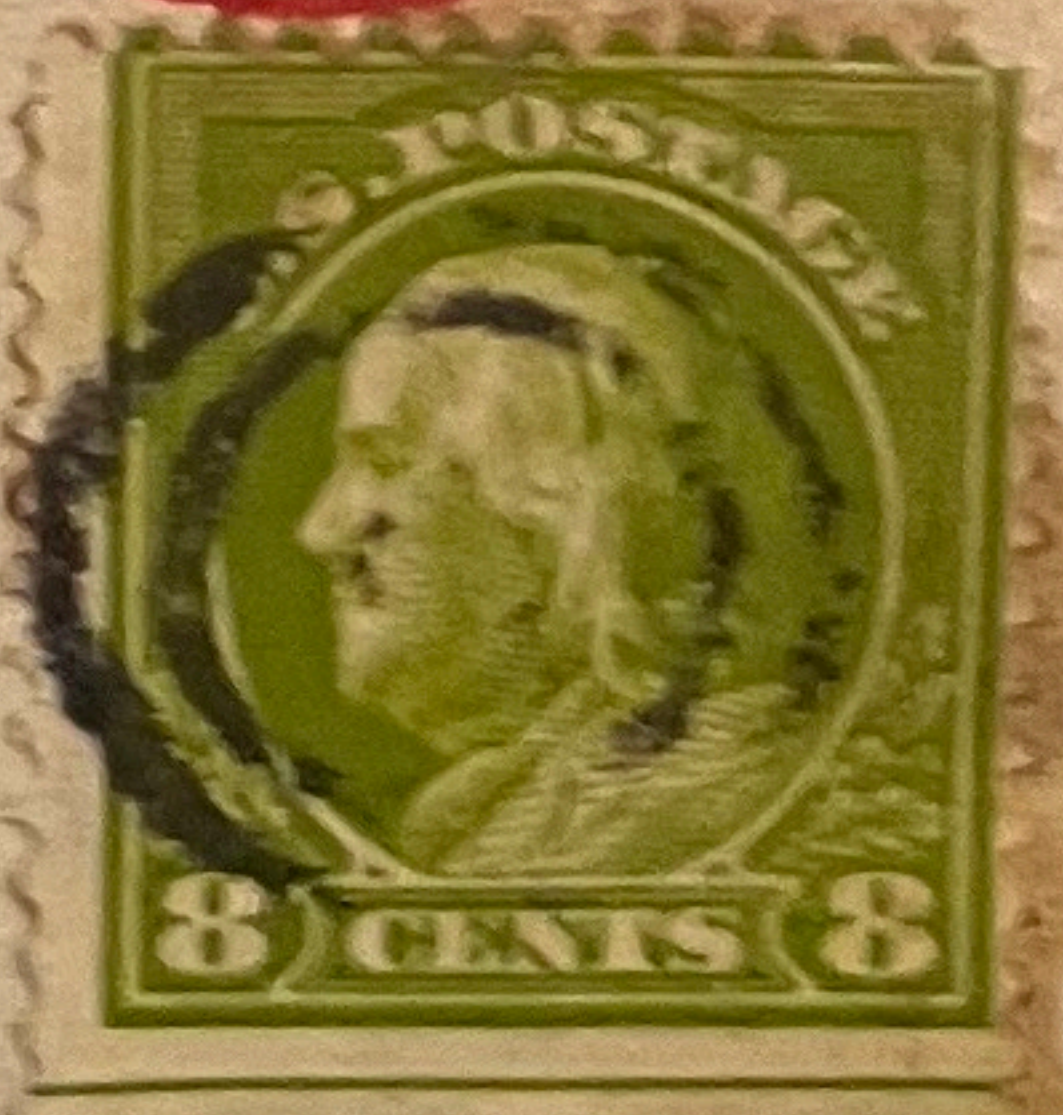
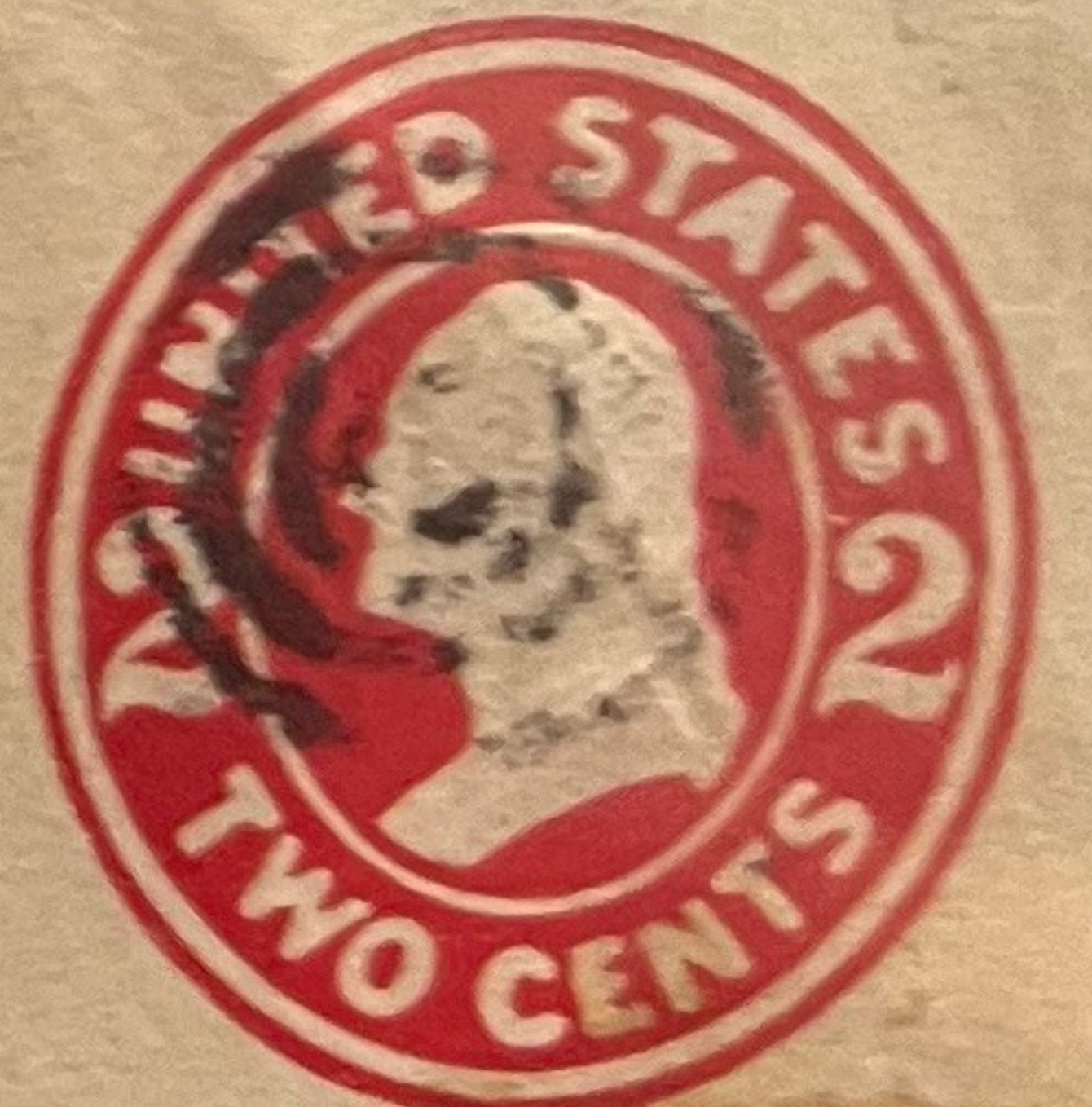

Mr. Felix Scudder
of Dr. H. Ford Scudder
337 1/2 So. Hill St.

80631 Los Angeles
Calif.

426
34
428

Keep.
J. E. Anderson.

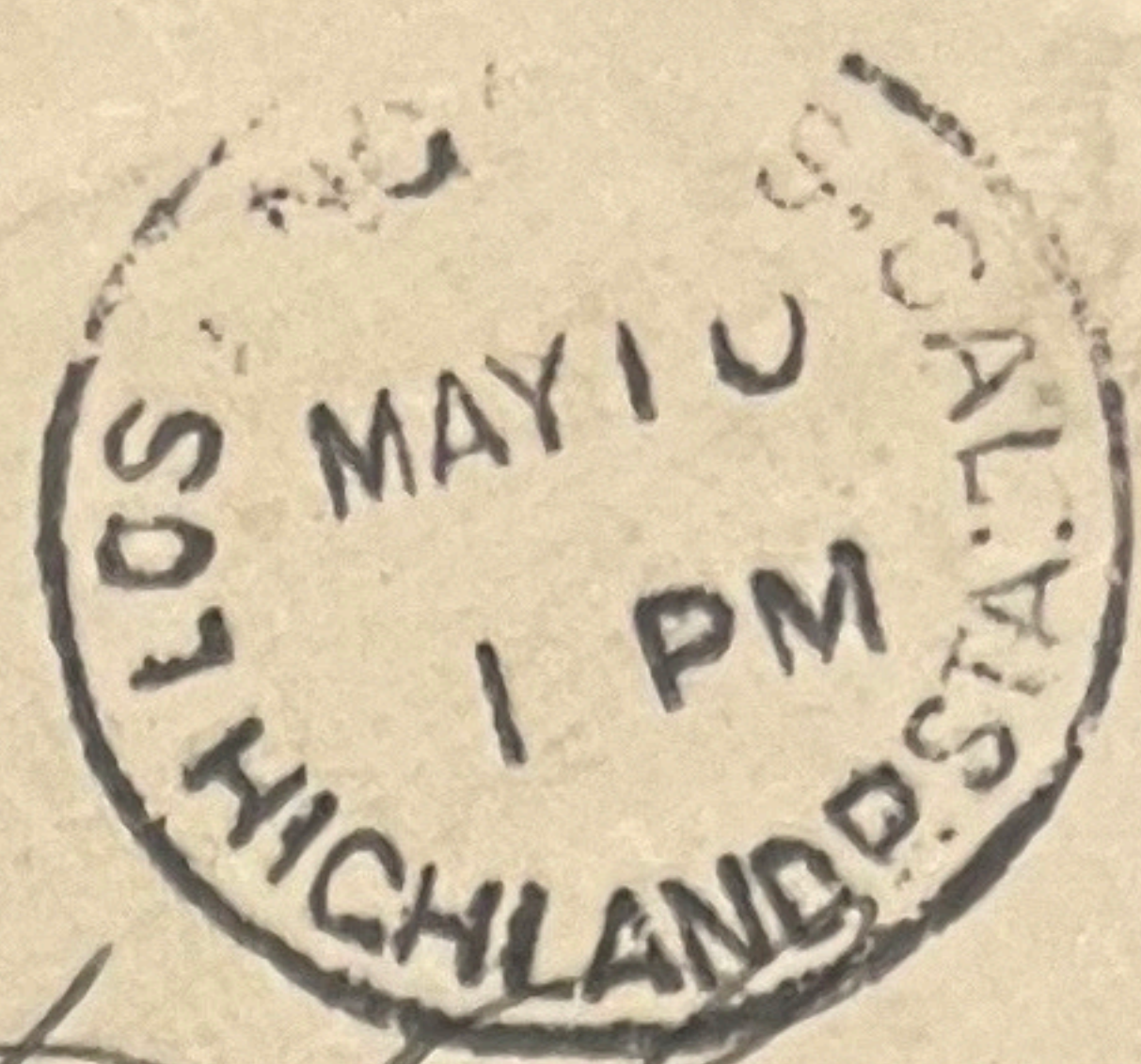

Miss Edna F. Lowe
True Light Seminary
Canton
China

院直美

427
F1

B. W. H. POOLE
616 W. P. Story Building
Los Angeles, Cal.

Indiana Stamp Co
420 Saks Bldg



Indianapolis

Ind

REGISTERED
Return Receipt Requested

REGISTERED
18429

182726

547

After 5 days, return to

JULIUS MYSZ

2414 Halsted St.

CHICAGO HEIGHTS, ILL.

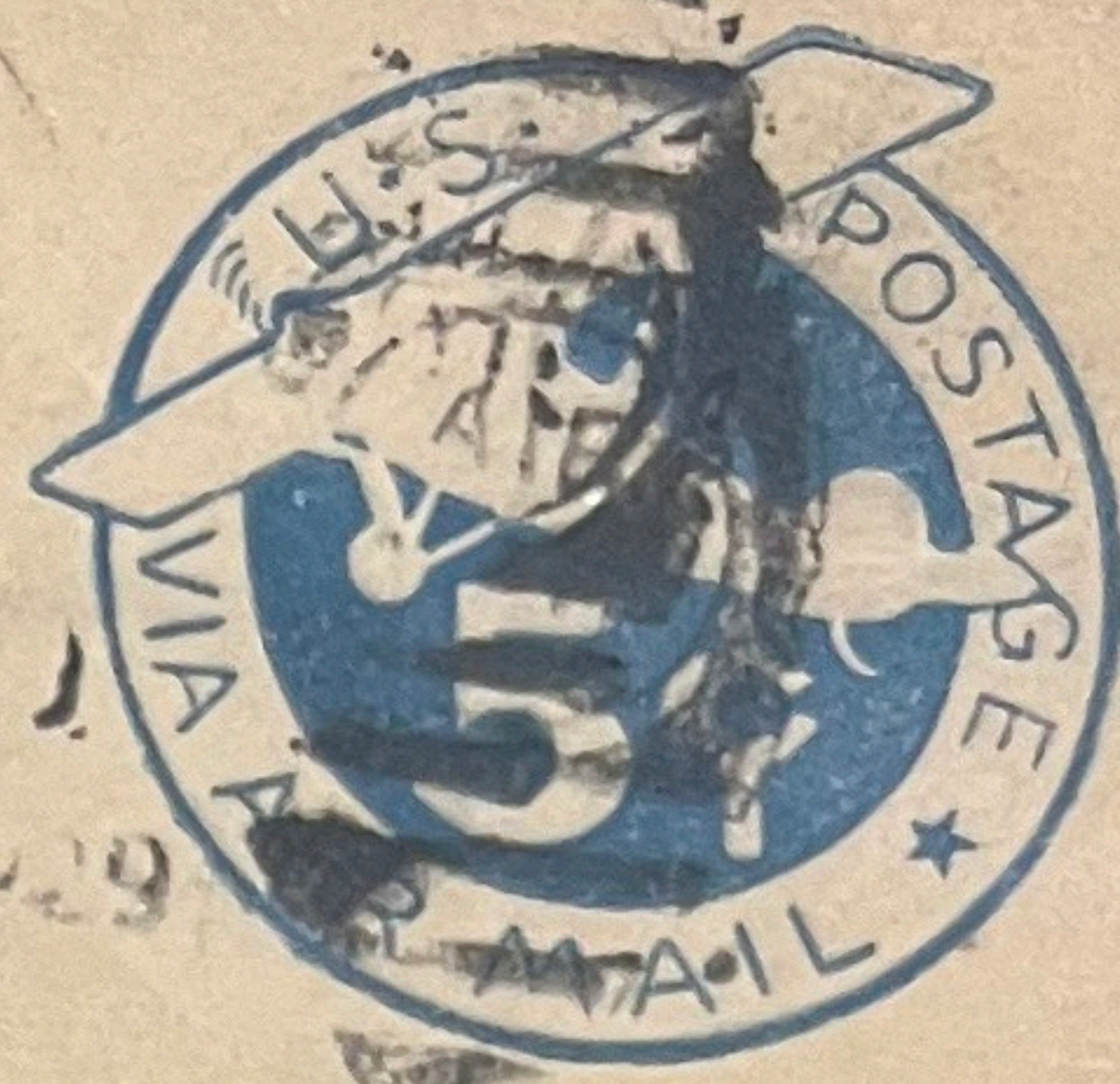
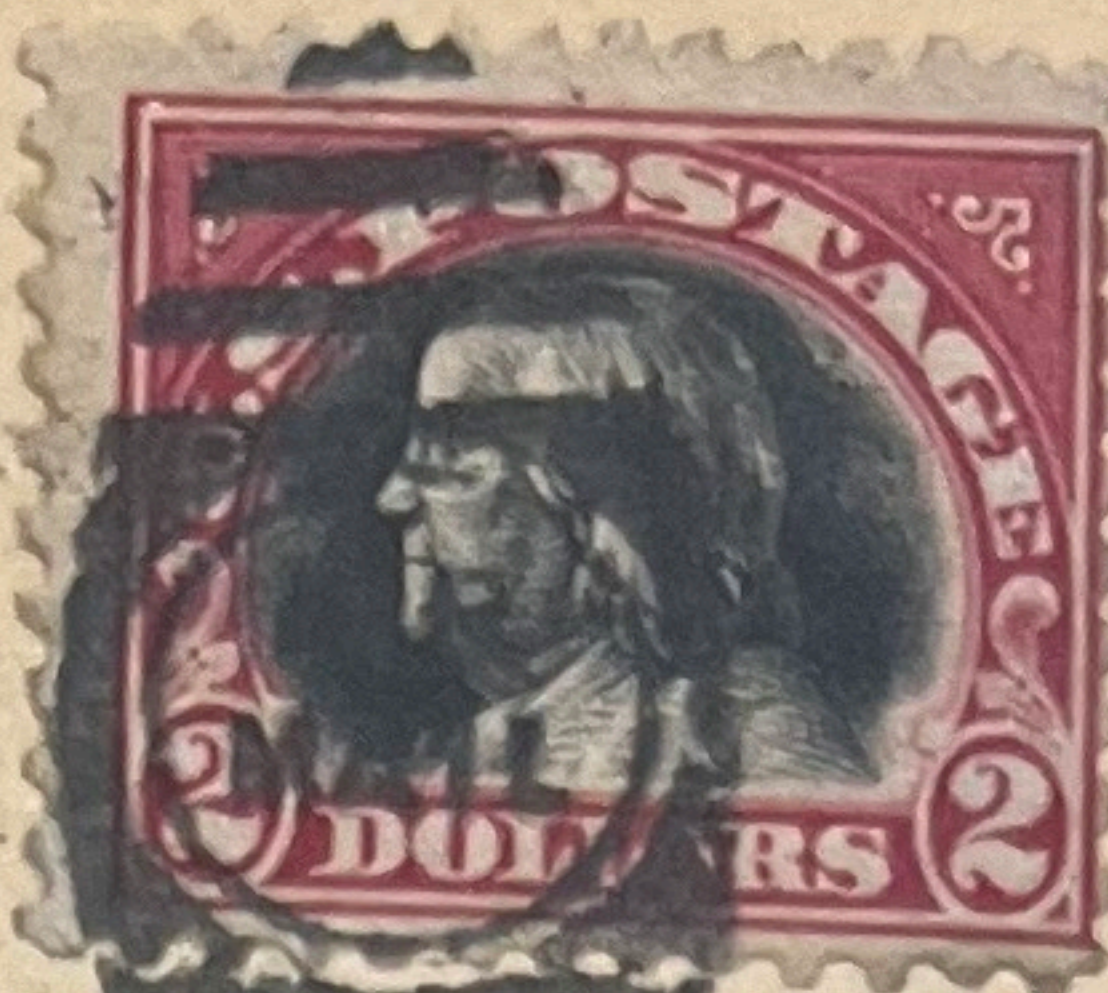
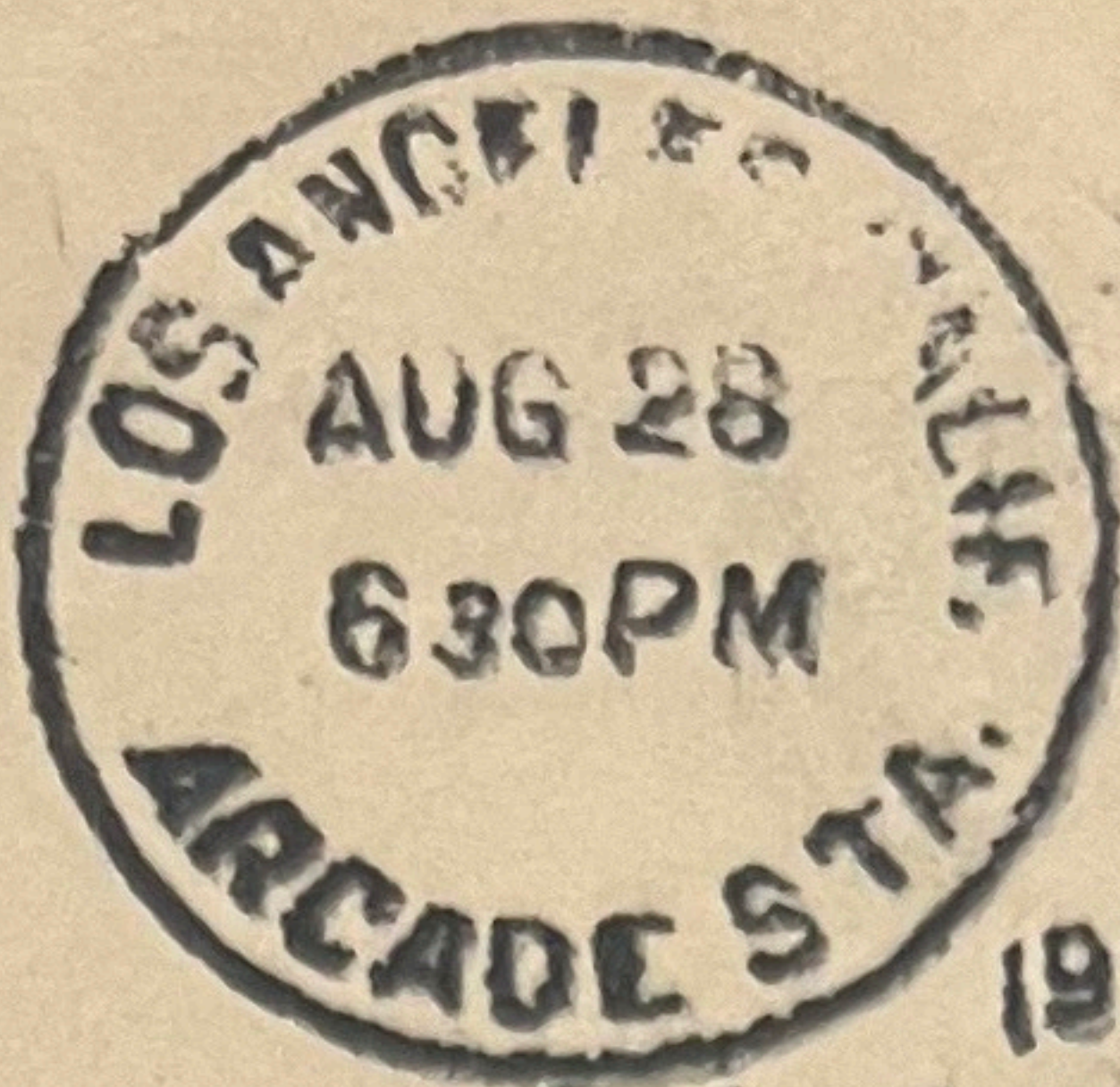

Hermes

Straubing (Niederbayern)

Landskuter Str 112/II

Germany

Via German U.S. AIR MAIL
L.Z. 127

548

Dearest mother! -
Aug. 16, 1921.

I just received the package which you sent me of my things today. I'll tell you that I was surely glad to get them, and my middy-limee and Edward's letters. I don't know what we will do today. I am having fun. I come out pretty good on my money, but I wish you could send me some more. As much as you can. With love, Bertha



ADDRESS VAZOV

Mrs. R. A. Gamewell
573-29th St.,
Oakland,
Cal.

548



Major J. F. Killeen
Asst Surgeon Gen., P. O.
2161 Sutter St
San Francisco
California

556 4d
567 20c

Air Mail

AFTER 5 DAYS, RETURN TO
Western Industries Company
AGNEW, SANTA CLARA CO.,
CALIFORNIA

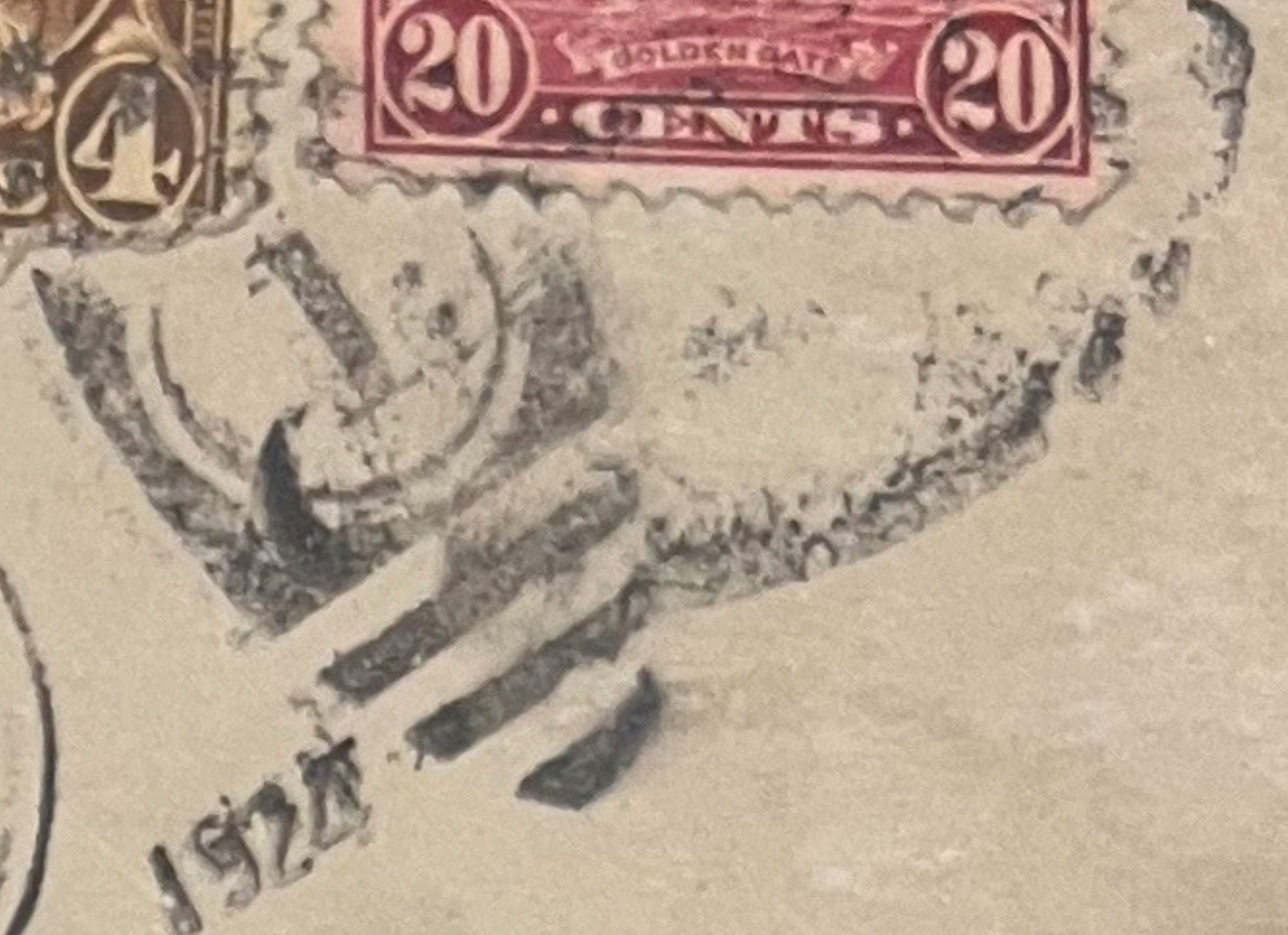
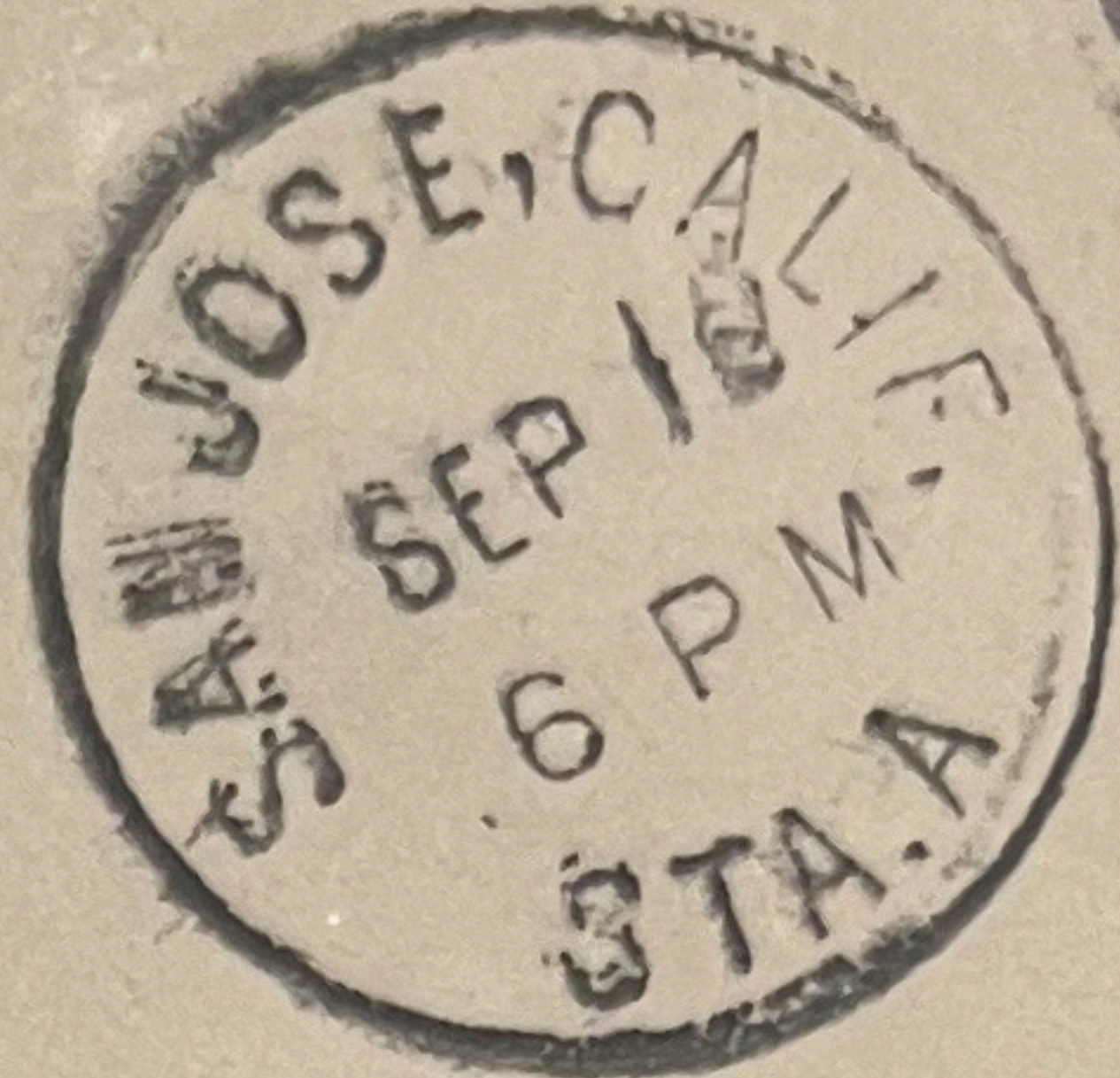
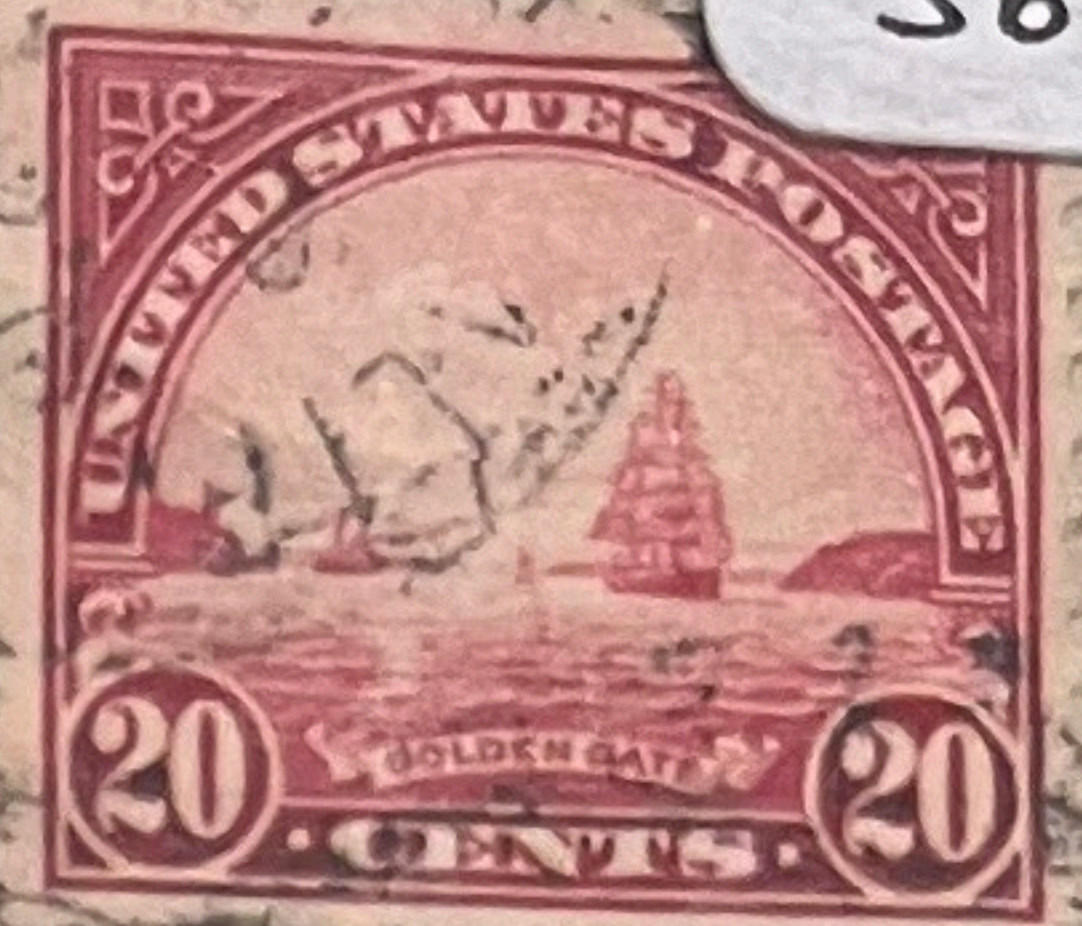
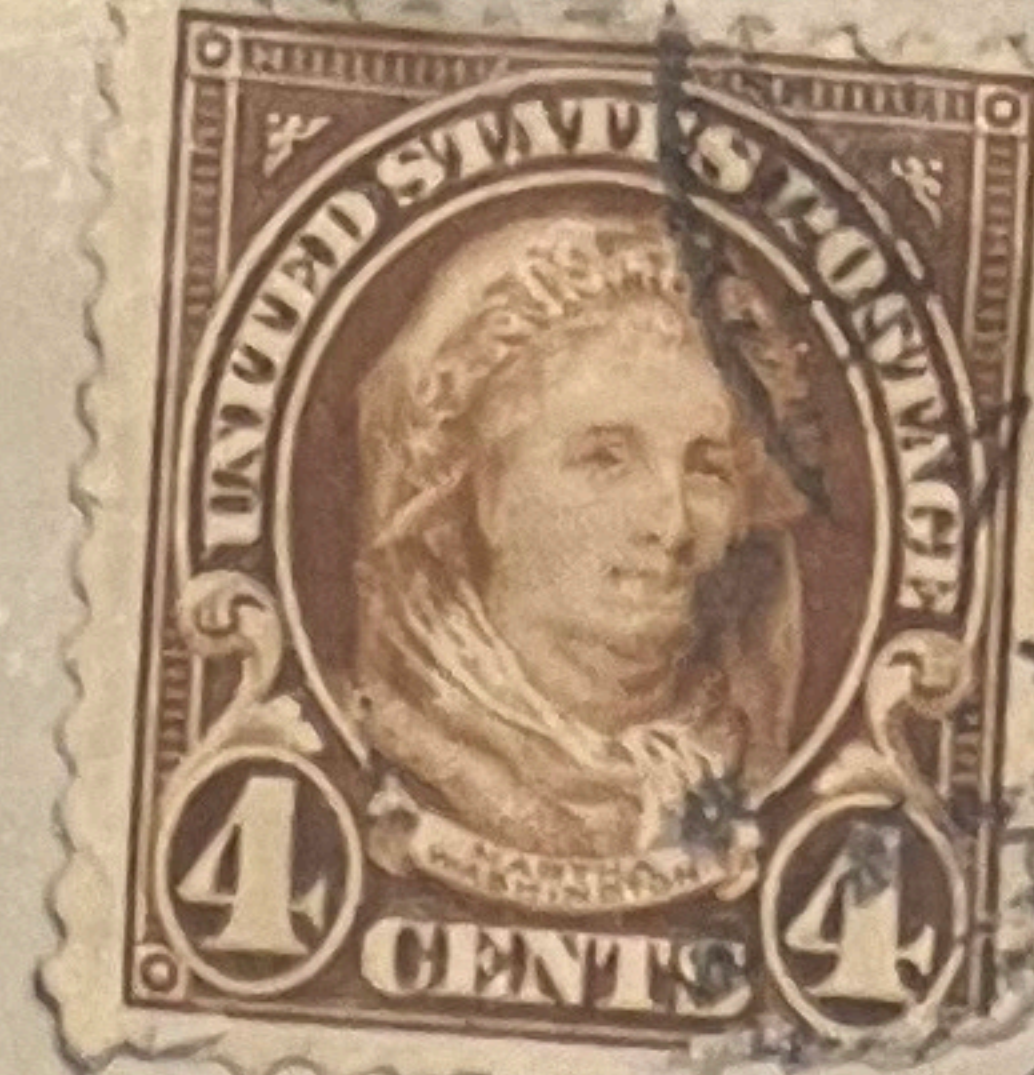

AIR MAIL

M.C.B.

Maple Leaf Asbestos Corp;

New York City

New York

342 Mad Ave

Att'n . Mr. B. Marcuse, V.P.

556
c5

Via Air mail

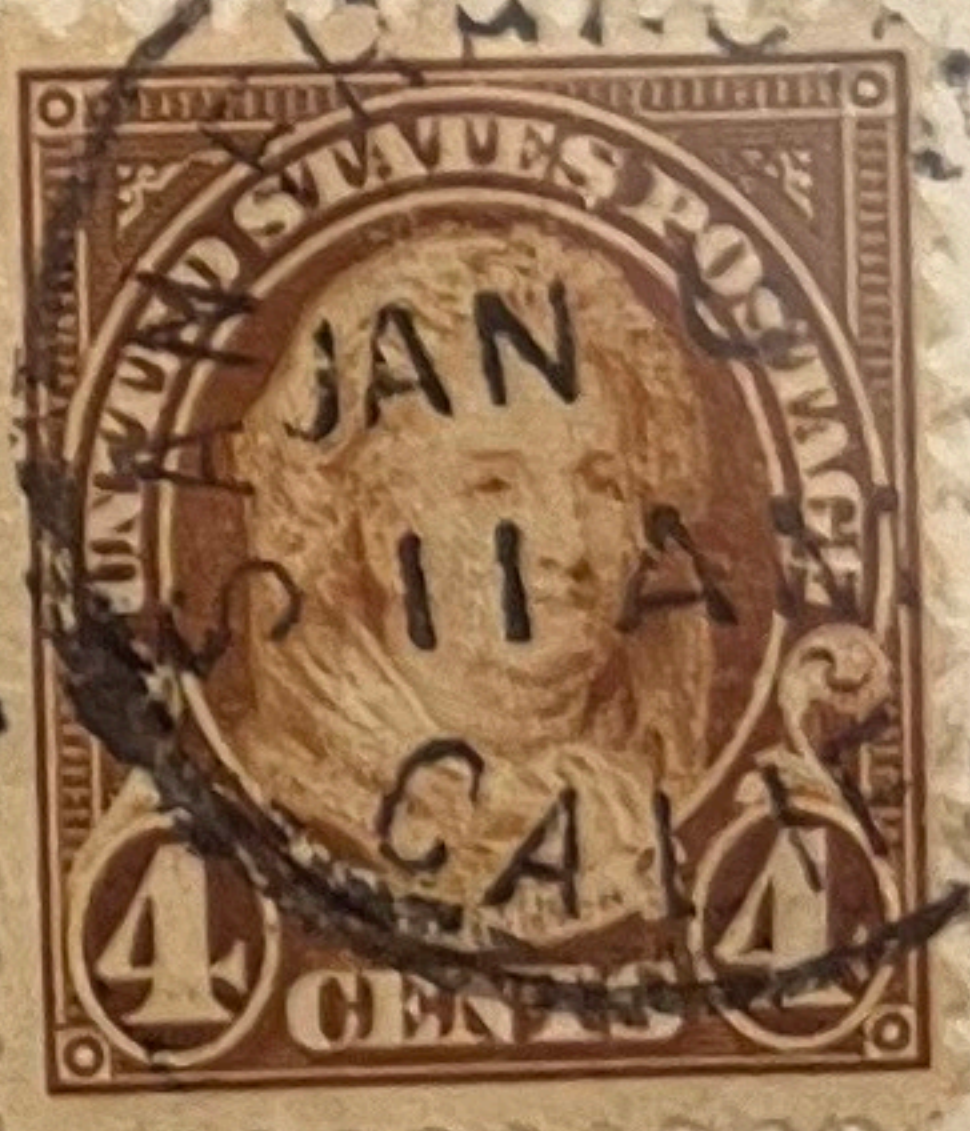
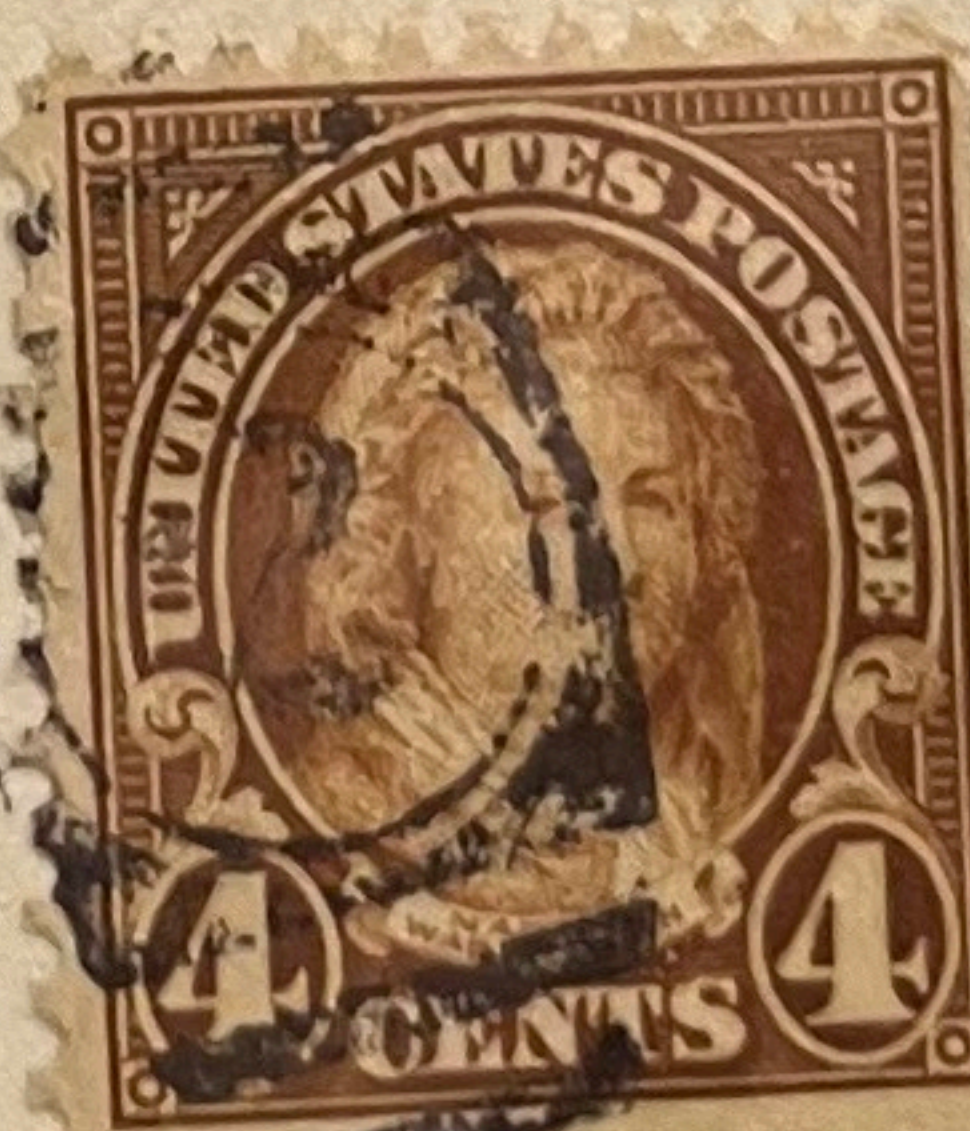
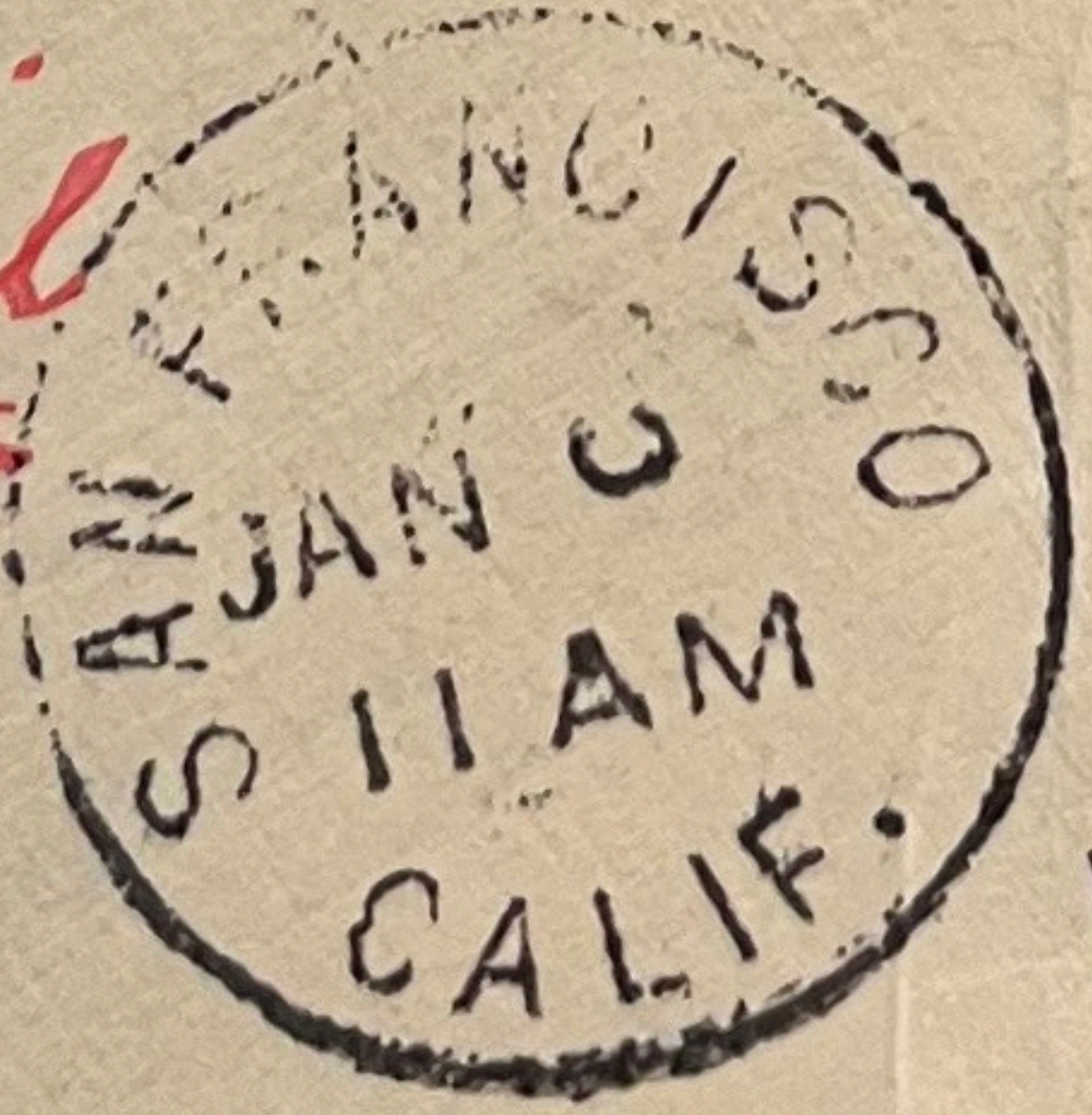

*Mrs. Neil R. McKay
% 2929 Martha St -
Omaha*

to Mrs. W. F. Hart

Nebraska.

558

If not called for in 5 days return to
THE FIRST NATIONAL BANK
UKIAH, CALIFORNIA

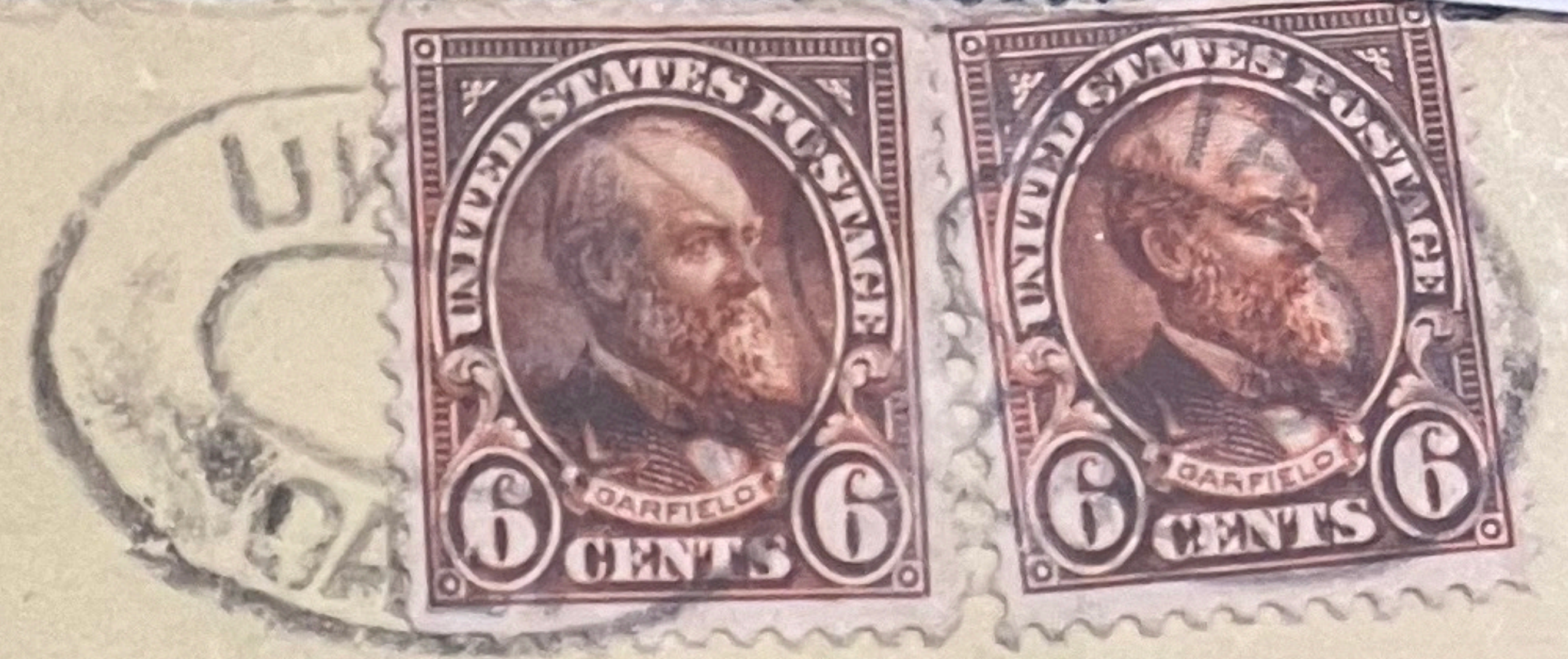

ANGLO & LONDON PARIS NATIONAL BANK,

SAN FRANCISCO,

CALIFORNIA.

REC'D
NO. 3630
SEP 14 1926

88017

559
C4

Seaside Products
CORPORATION

1216 PRODUCE STREET
LOS ANGELES



R. W. Gate,

Seattle,

Washington.

3⁵⁰

AIR MAIL

ONTARIO
MAR 26
4 30 PM
1926

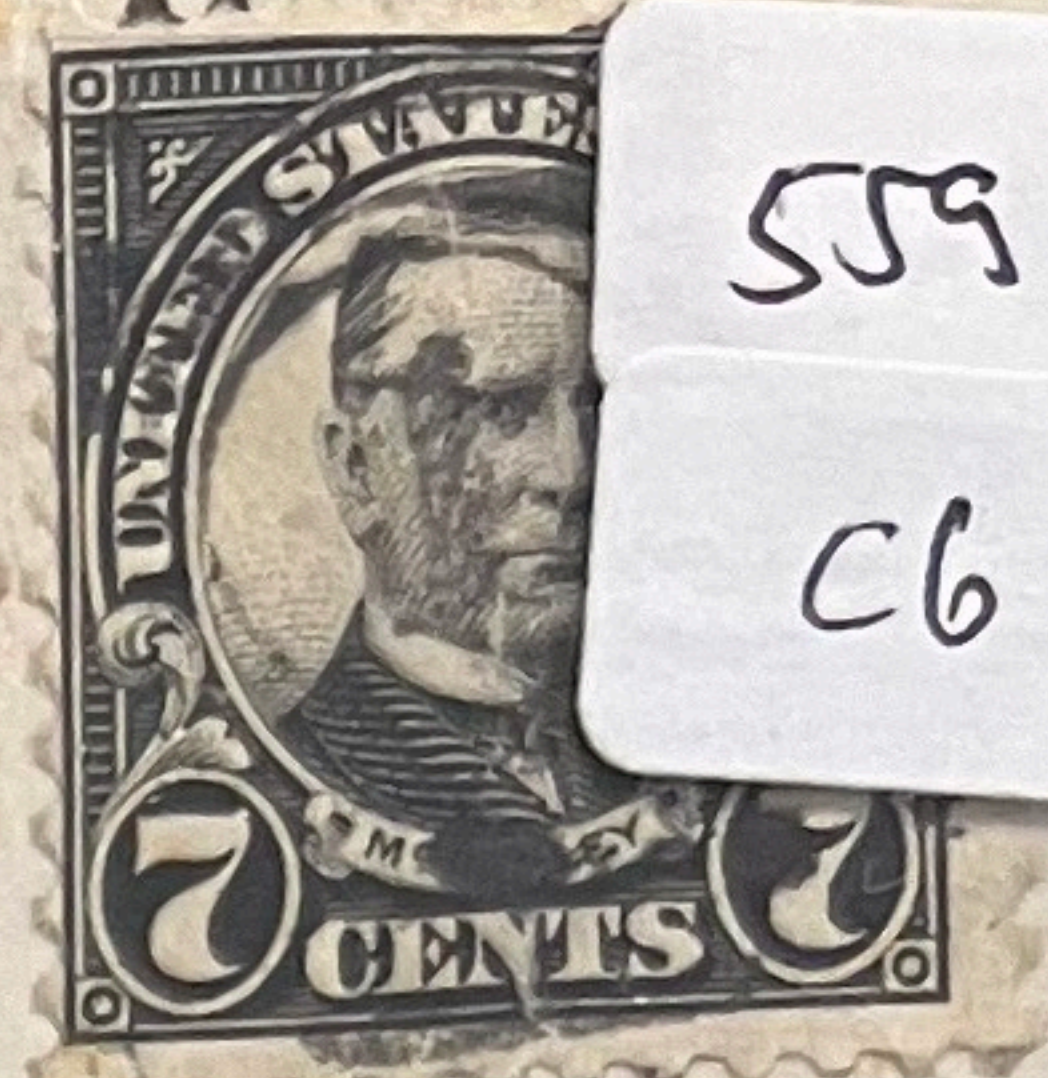

559
C6

By INTERNATIONAL AIR MAIL.
Per INTERNATIONALER
FLUGPOST.-

Via Air Mail

SWITZERLAND.

ONTARIO
MAR 26
4 30 PM
CALIF.
1926

Herrn August Kleiner und Familie
Paul Brandtstrasse 29
RORSCHACH, (St.Gallen).

Schweiz).

er
3
7-
40
ex
Y.

560 8k
554 2k

VIA AIR MAIL

OAKLAND, CALIF. STS.
FEB 15
PM
TEENTH ST.
1927

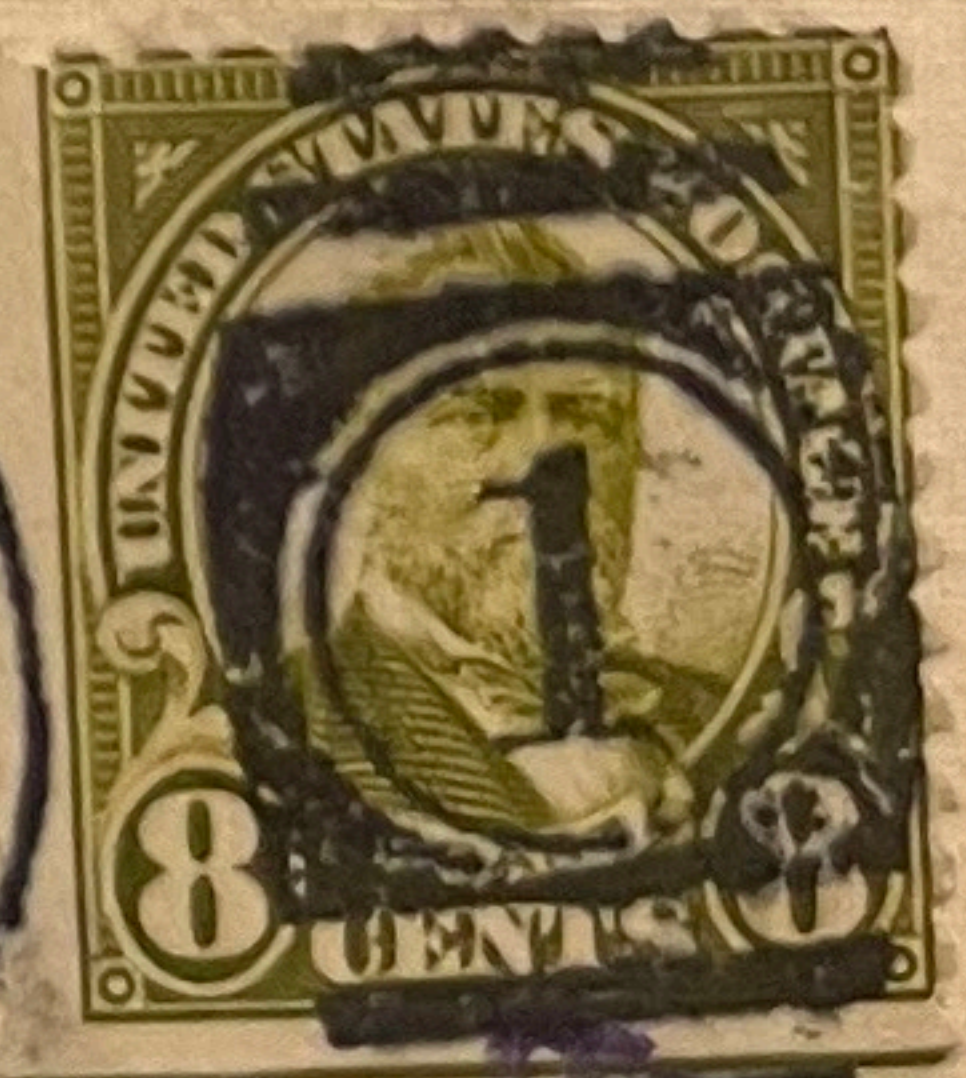

Air Mail

Mr. & Mrs. John Nicholson

3820 California St.

Omaha
Nebr.

VIA AIR MAIL

561
C9

London to Continent
AIR MAIL

SAN FRANCISCO
MAR 12
5 30 PM
CALIF.



AIR MAIL

FRAU

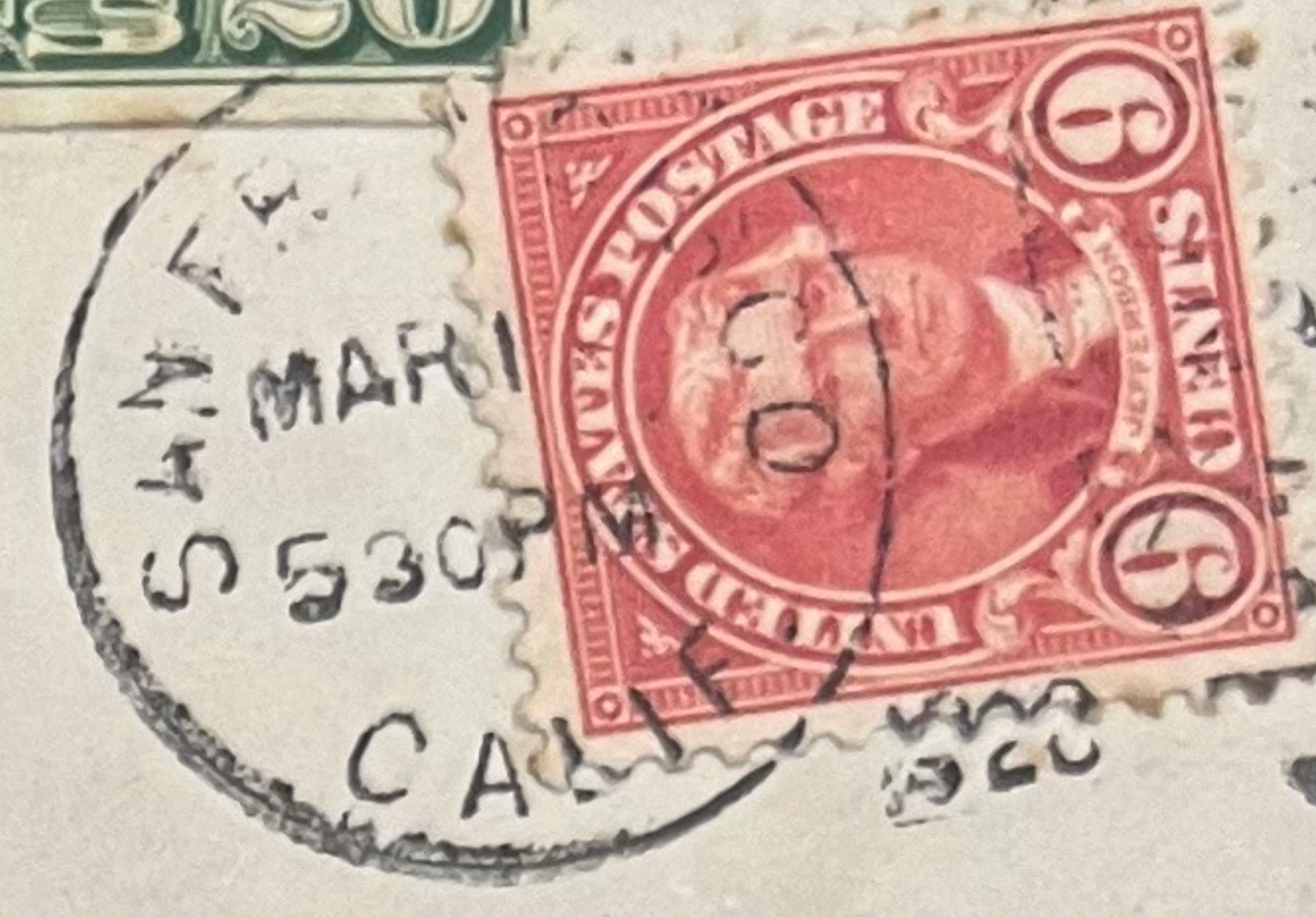

E. WACKER.

AIR MAIL

GERMANY.

EIMSBUETTELHOHELUFT.

GARTNERSTRASSE 96 H.D.

561

FELIX SERVICE STATION,
1298 Howard Street

Registered

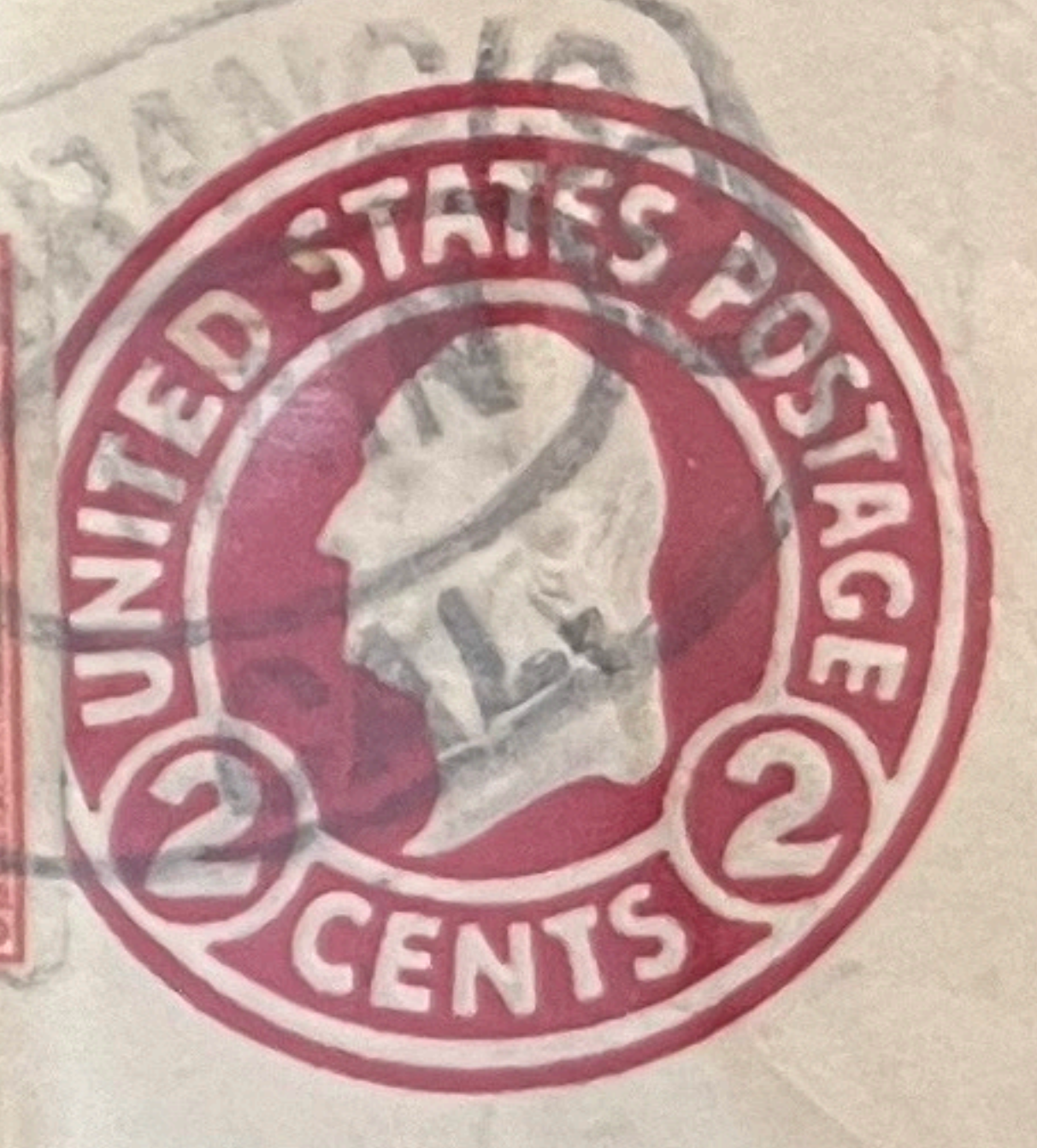
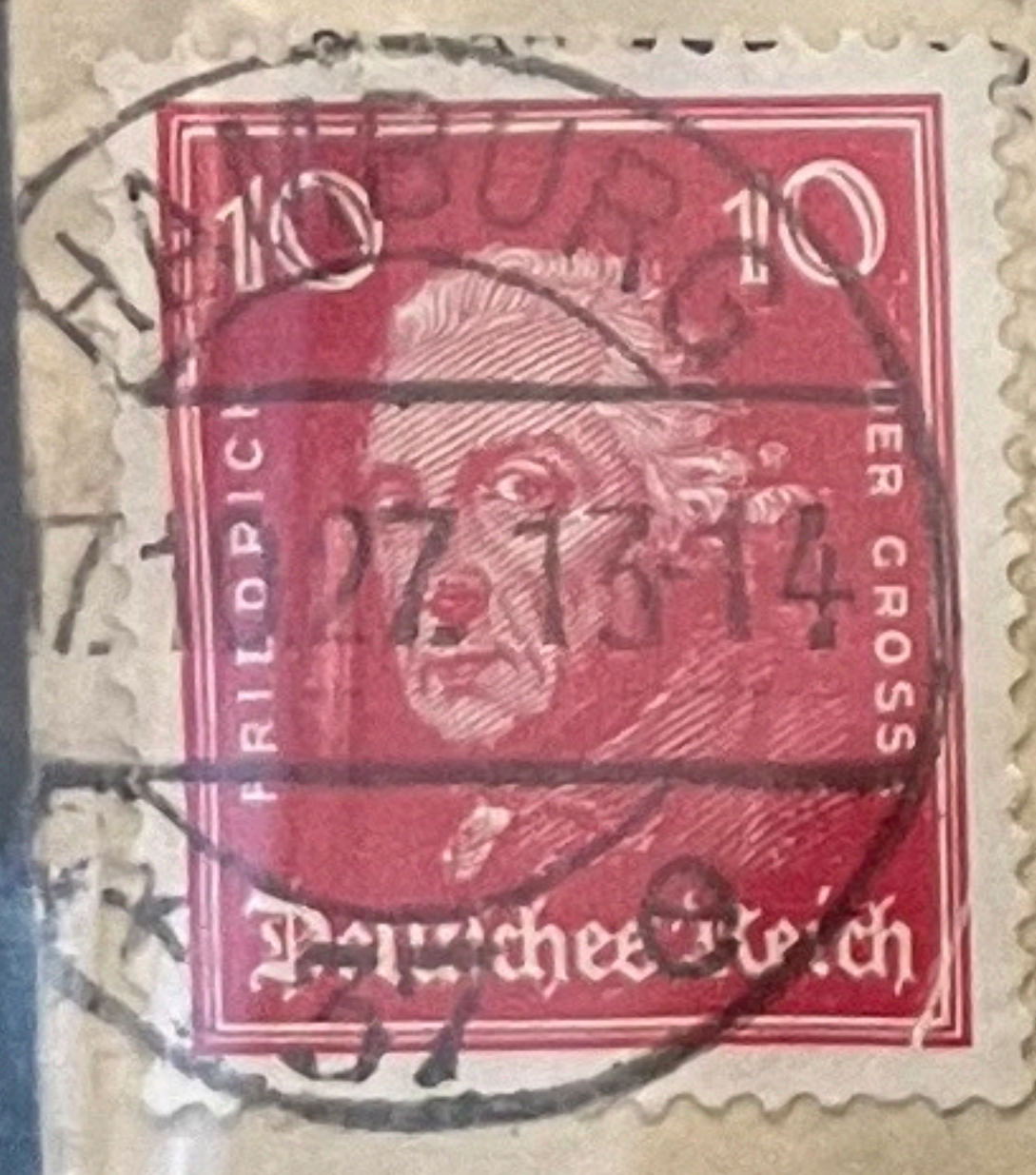

*George Kreplin
per Address: Herman Sahlmann*

REGISTERED
58762

*Paris
Hofel Wagmann
~~Hamburg~~*

Durch Gilboten
Expres

Germany

124^{pt} Hochallee

SPECIAL DELIVERY - FEE \$0.25 PAID

WAR DEPARTMENT

MEDICAL SECTION
S.F.G. DEPOT, FORT MASON, CALIF.

OFFICIAL BUSINESS

PENALTY FOR PRIVATE USE TO AVOID
PAYMENT OF POSTAGE, \$300.

2

1-771-1

PKG. NO. 266
FROM: 9.C.A.
S. T. NO. HDQRS
2 LBS
4 OZS
WEIGHT
CONTENTS: SERUM
IN BOTTLES

MEDICAL SUPPLY OFFICER,
STATION HOSPITAL,
FORT DOUGLAS, UTAH

SPECIAL DELIVERY
FEE PAID 25 CENTS

MAY 21
5 4

PARCEL POST
MAY 21 1938
SAN FRANCISCO, CALIF.

571
642
632
MAIL
IWA
FOR SPEED
REPLY BY
AIR MAIL



(18) SAN FRANCISCO, CALIF (18) SAN

573
571



573
833

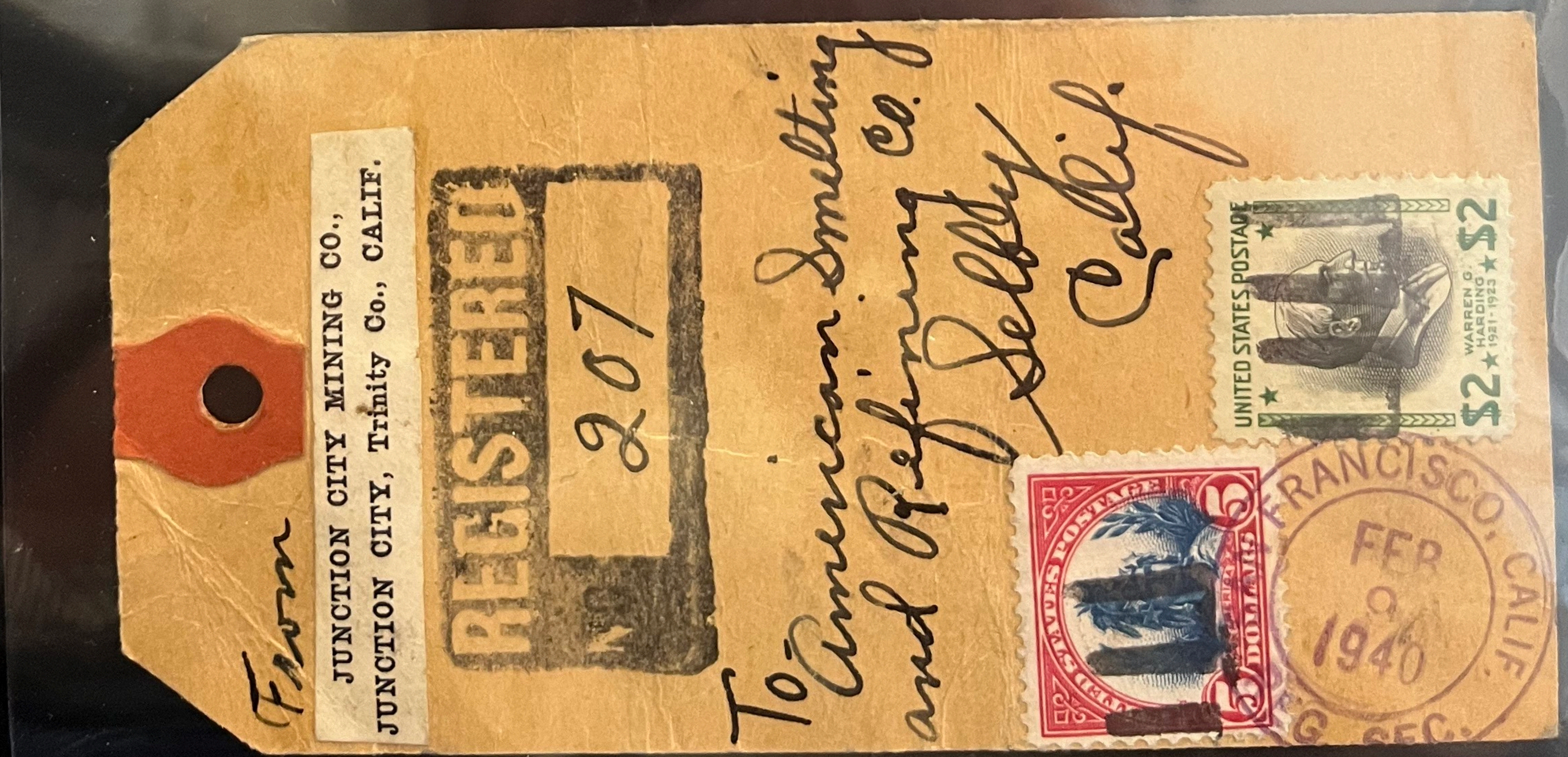

RETURN TO
902 STORY BUILDING
6TH STREET AT BROADWAY
LOS ANGELES, - CALIFORNIA

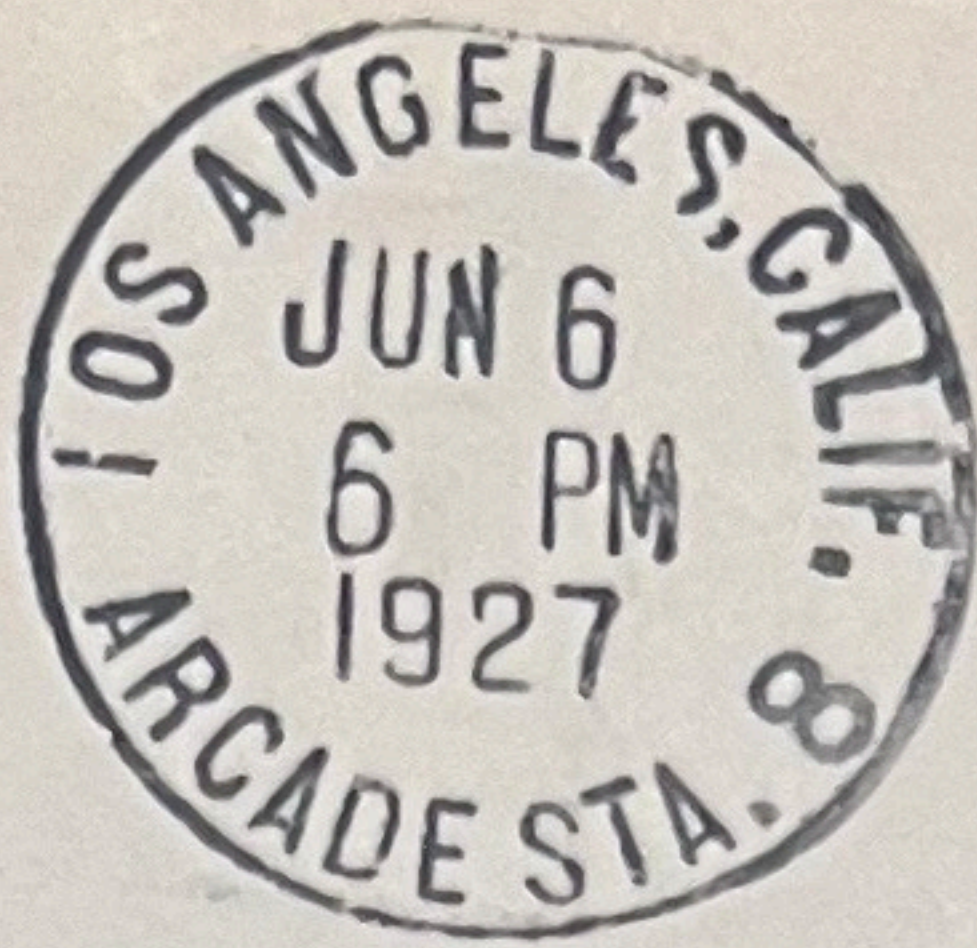

575

Surety Mortgage Company
902 Story Building
Los Angeles, Calif.

CERES. CALIF.

APR 15, 1923

575/U92

575

After 5 days, return to
T. E. WILSON,
CERES, CALIF.



470

RETURN IN 5 DAYS TO
P. M. BOSCACCI & SON
TINNERS, PLUMBERS AND
GAS FITTERS
19 E. JACKSON STREET
STOCKTON, CALIFORNIA

STOCKTON
JUN 25
4 30 PM
1934
CALIF.

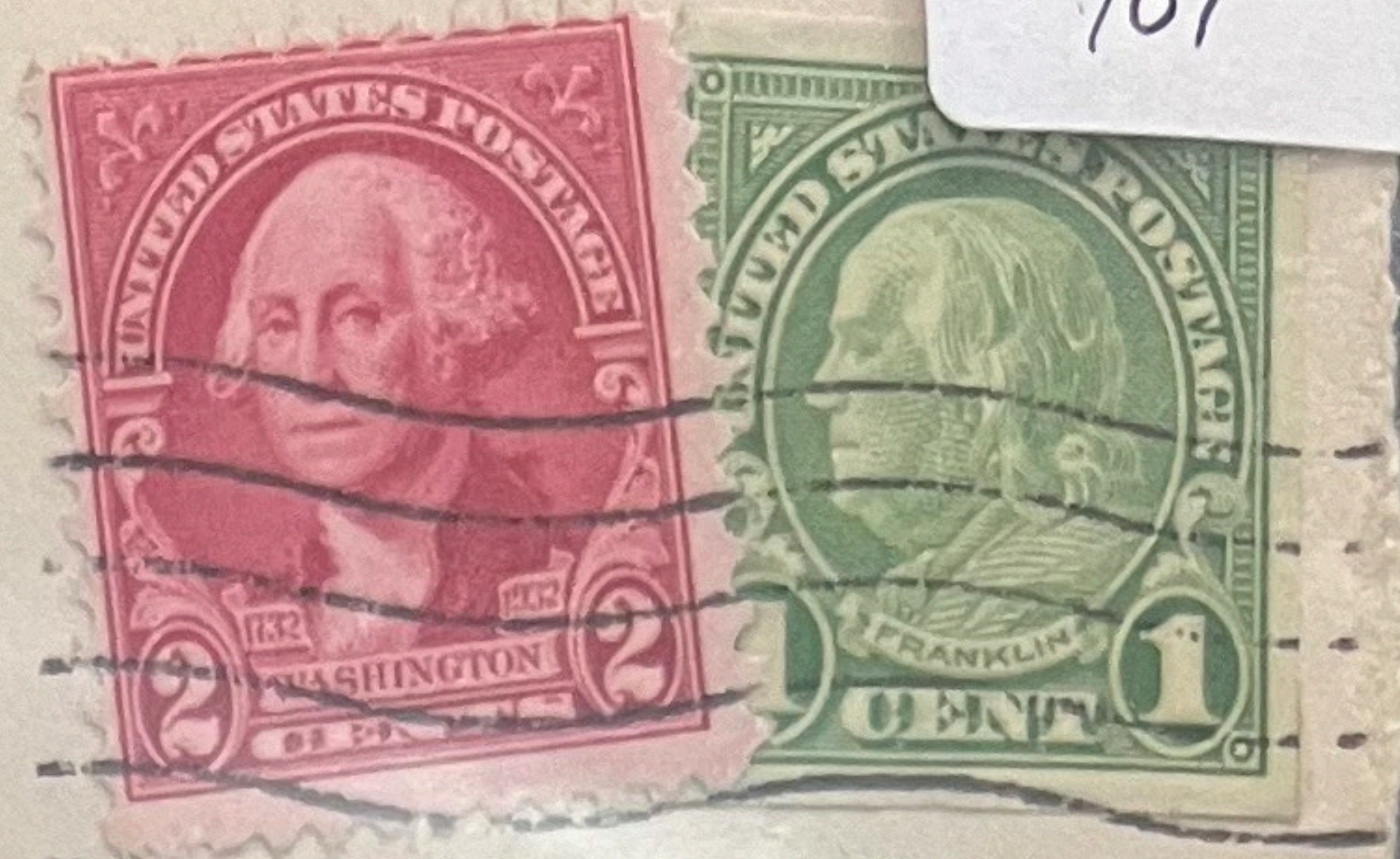

575
707

Boyle Mfg. Co.
1918 Park St.
Glameda, Calif.

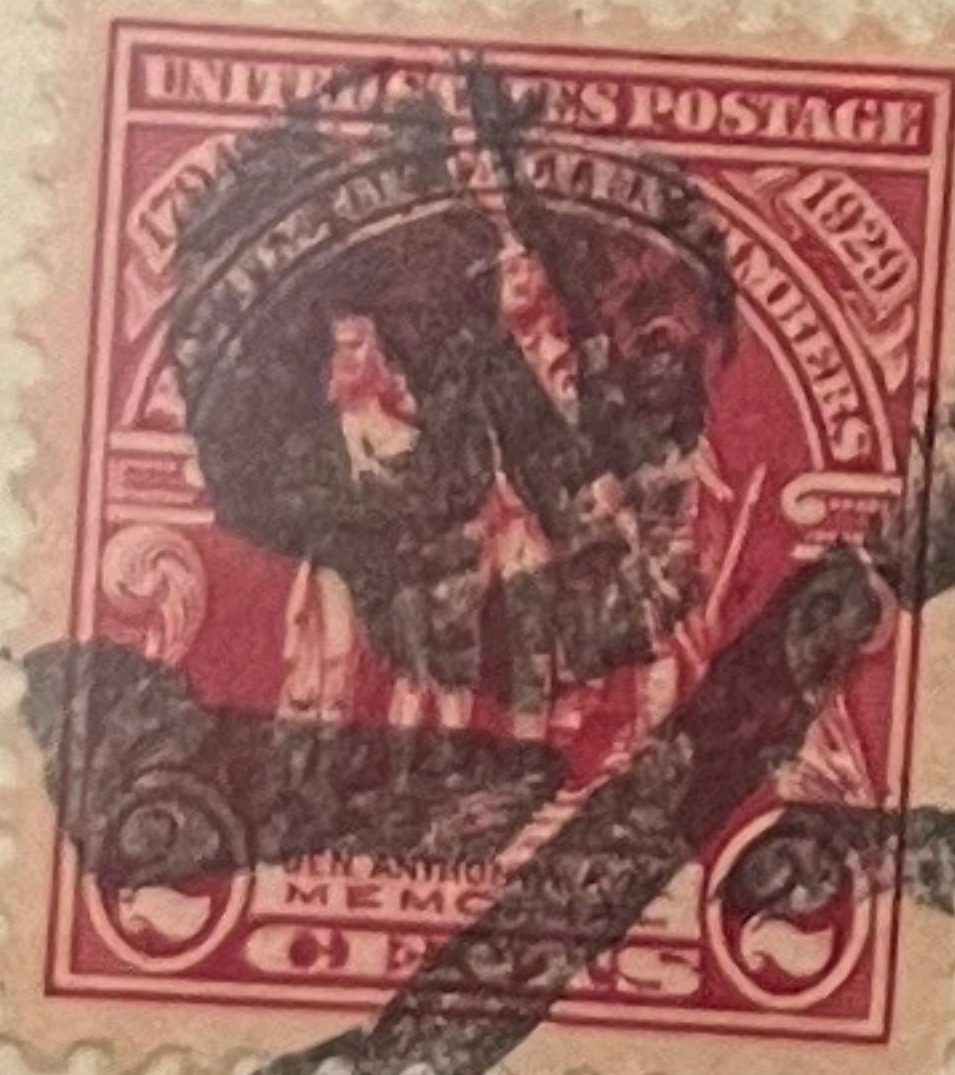

REGISTERED
NO. 7306

~~95167~~

Leonard C. Goller
653 Boston Avenue
Bridgeport,
Conn.



~~17158~~ 17168



576
680
681

10 =

576
QE-3

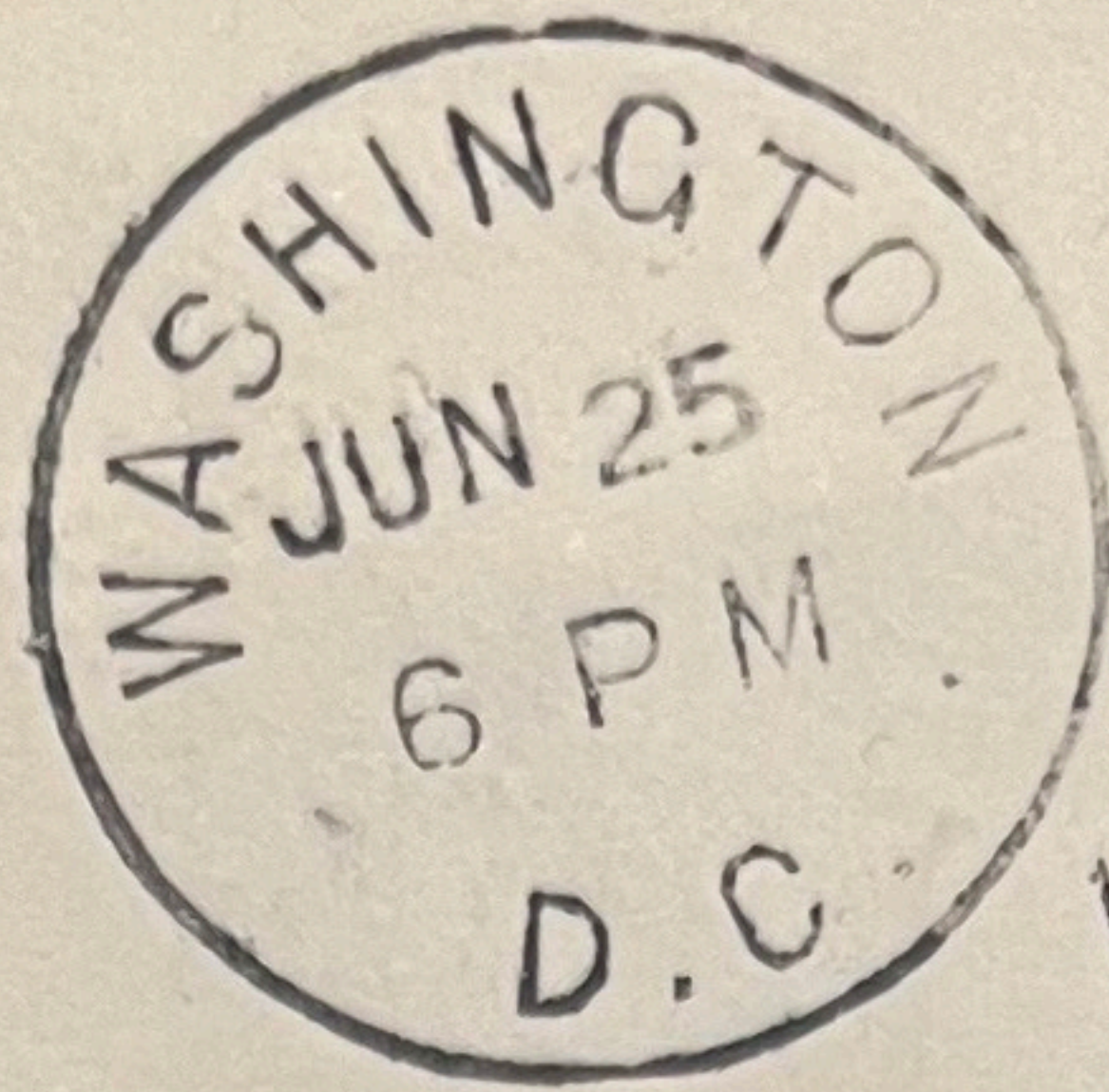

C. A. Hartwig,
4630 Victoria Ave.,
Los Angeles, Calif.

578 579
14 22

United States, Scott No. 575 and 577, blocks of four used on
412/1923 EDU for #577 as of certificate

577
575

IF UNDELIVERABLE RETURN TO
C. E. NICKLES
122 FLORIDA AVENUE, N. W.
WASHINGTON, D. C.

RETURN POSTAGE GUARANTEED

810960

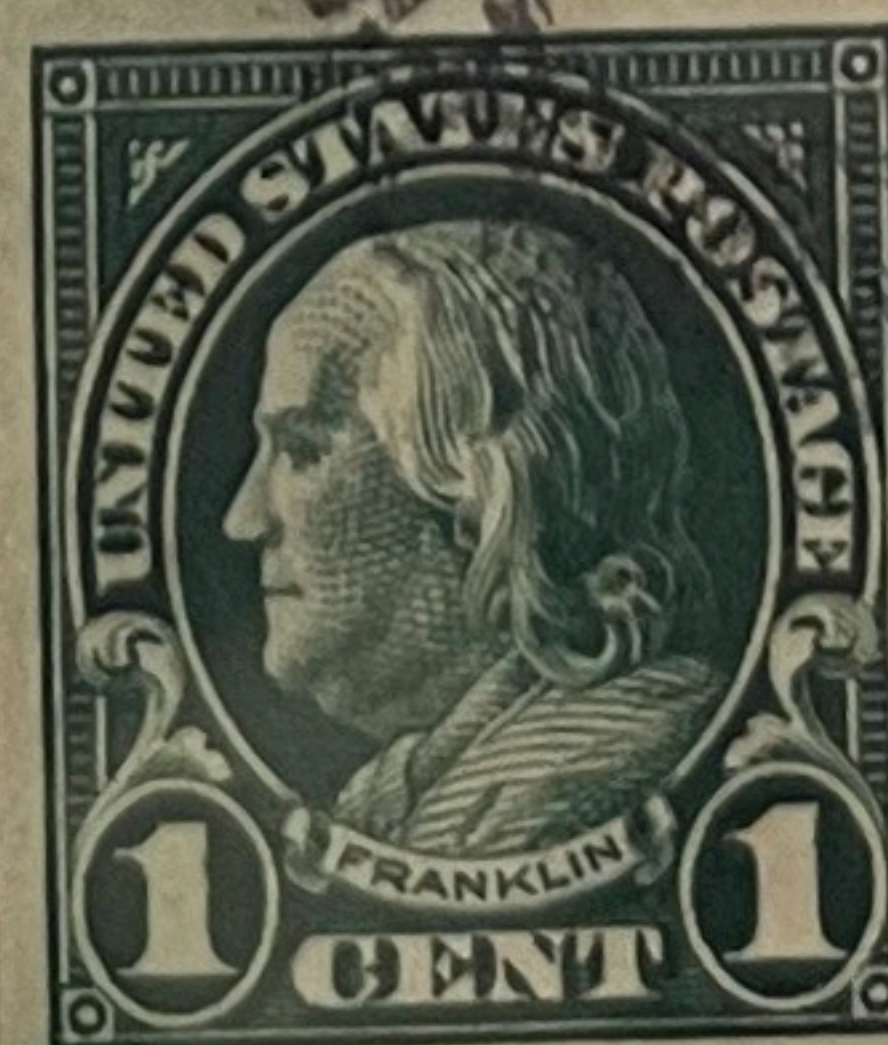
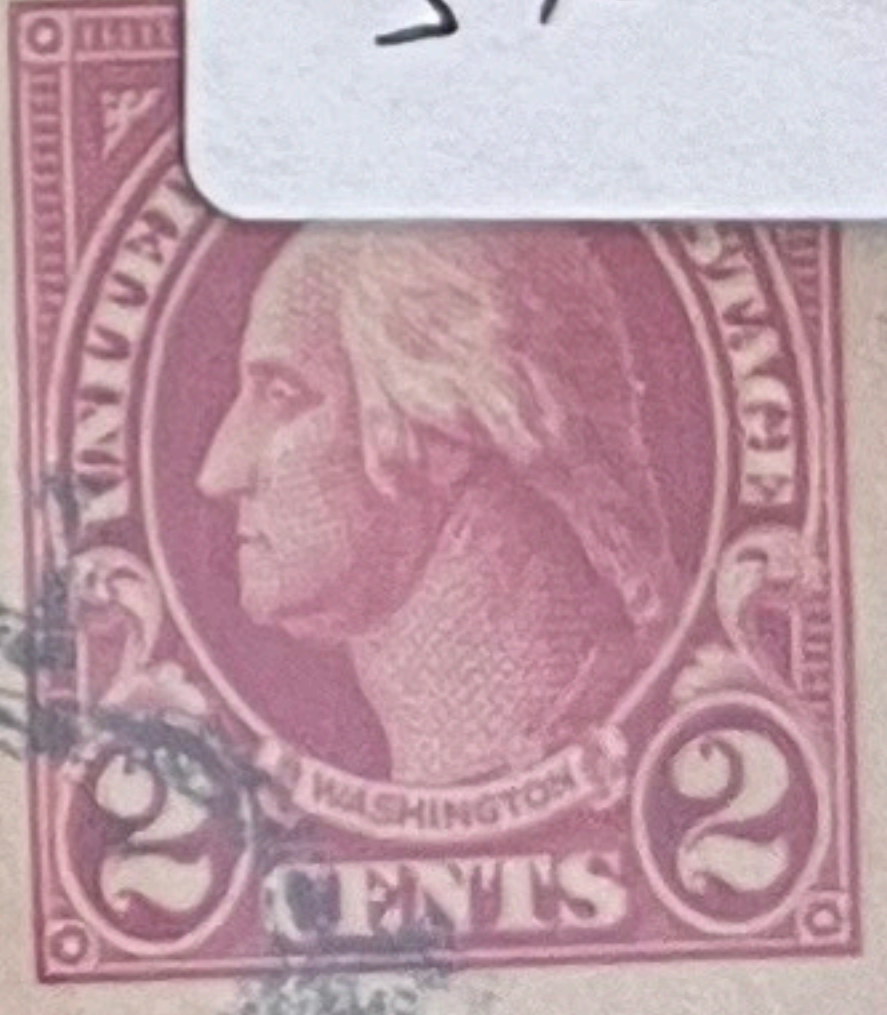
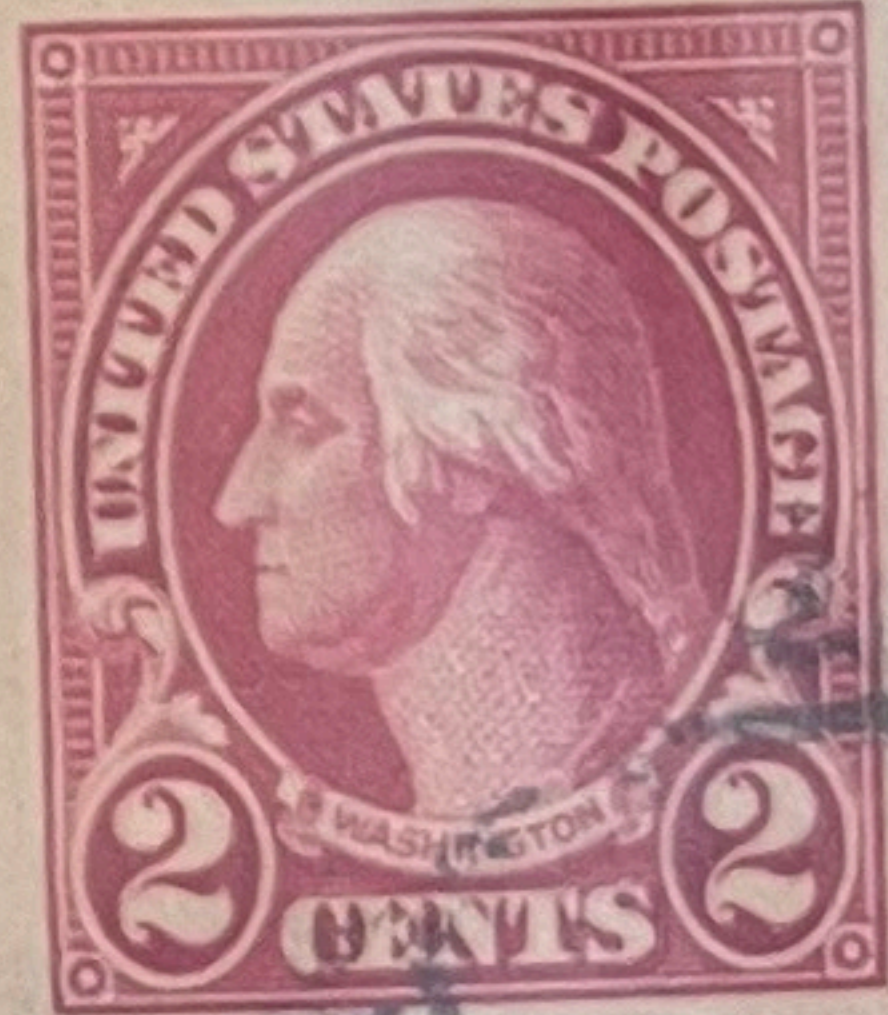
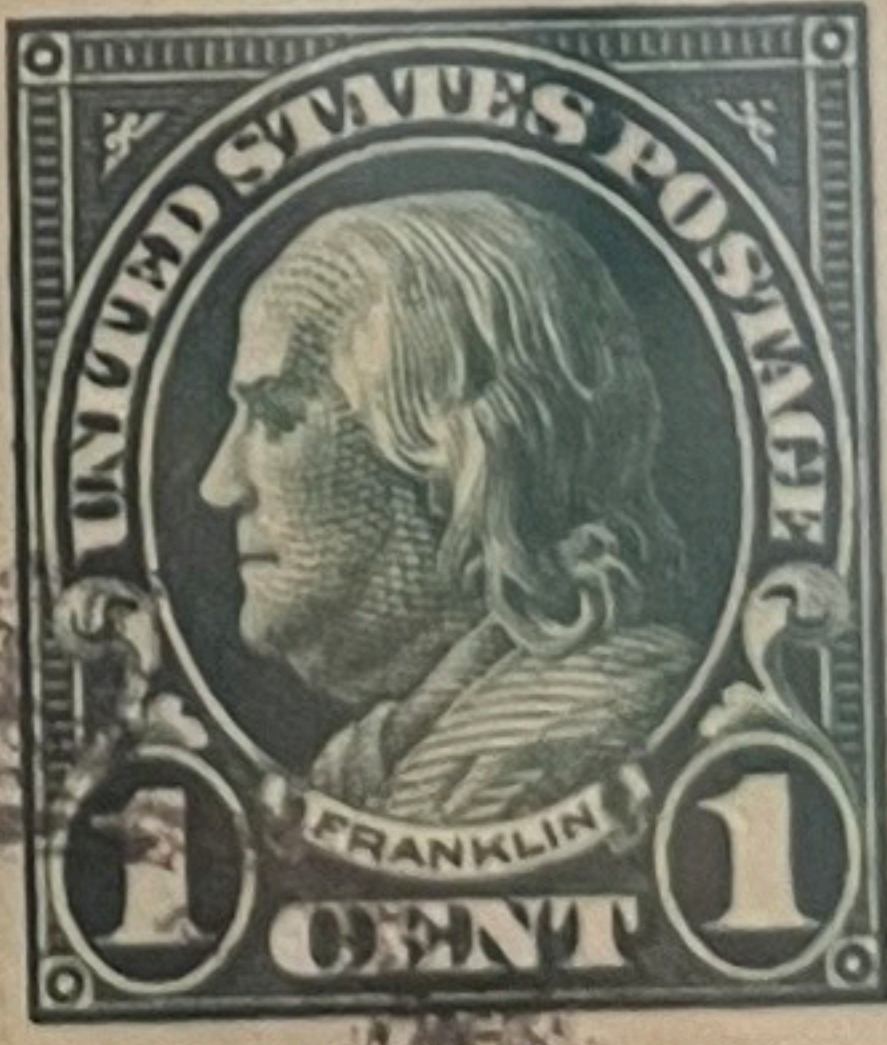
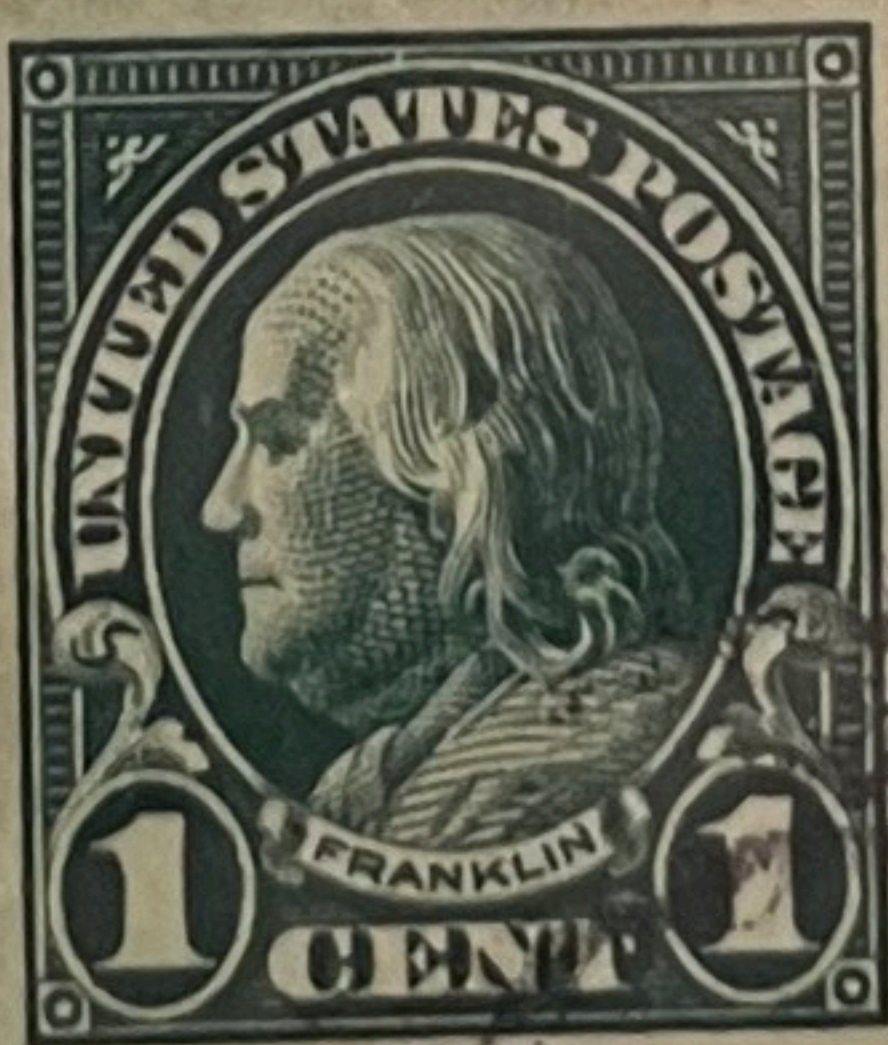

Mr. Fred O. Hoffmann
1316 W. 40th Place
Los Angeles, Calif.

33613

614



Rev. Thomas Clayton,
2512 Tuolumne St.,
Fresno, Calif.

617

albino →

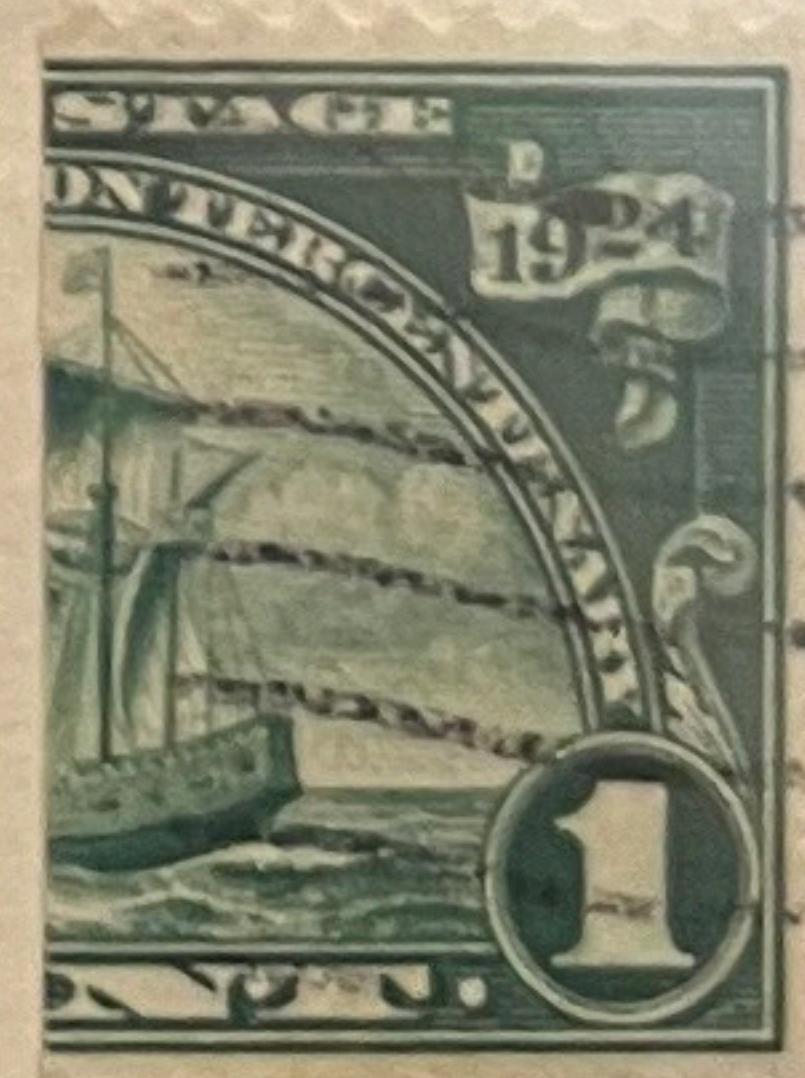
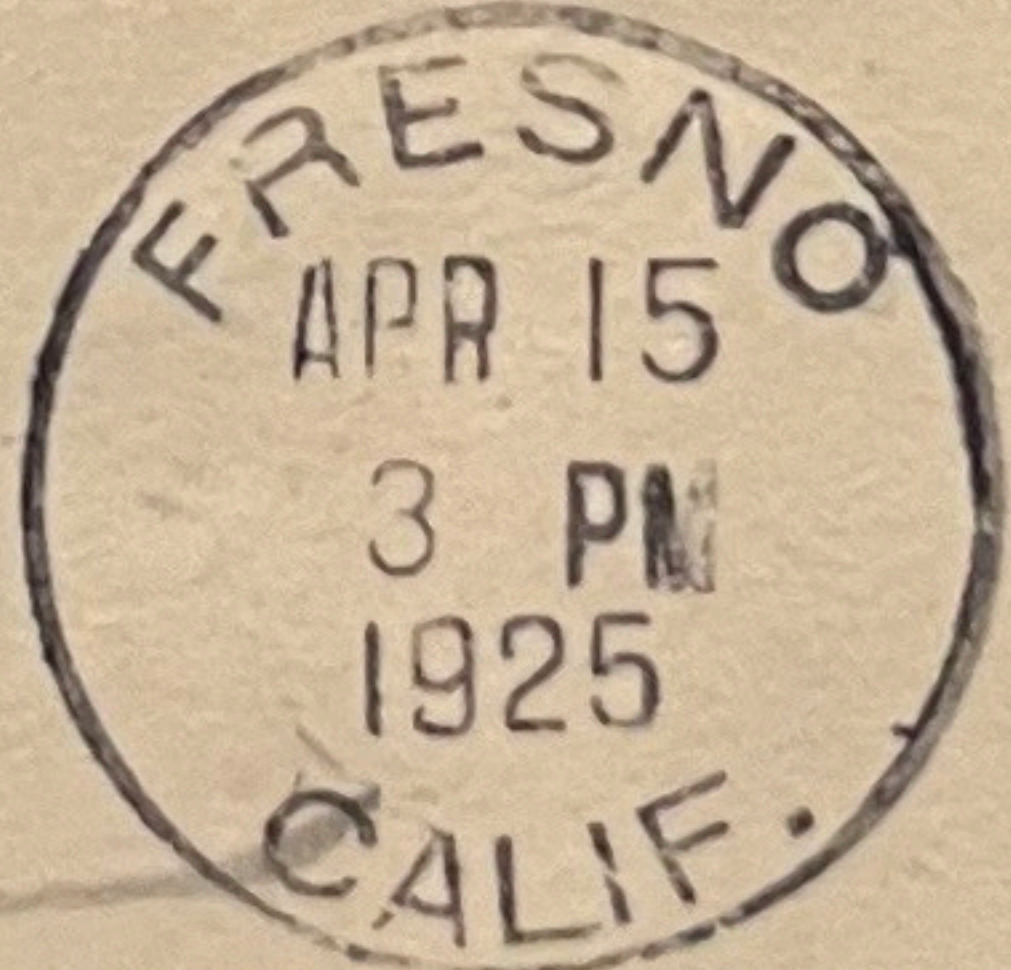

Miss Bertha Goettsche
551 College Ave.
Fresno, Calif.

FIRST DAY COVER

VIA AIR MAIL

FRANCISCO
MAY 12
1130PM
CALIF.

1925



617

Mr. J. A. Frank
1679 S. Michigan Ave
90 New & Frank
Chicago
JLL

VIA AIR MAIL

621
620

VIA AIR MAIL

BERKELEY
APR 7
8:30 PM
CALIF.



Mr. George A. Hitchcock
Ware,
Mass

621
620

C. E. NICKLES
3009 RODMAN ST.
WASHINGTON, D. C.

VIA AIR MAIL



WASHINGTON
MAY 18
8 PM
D.C.

1925

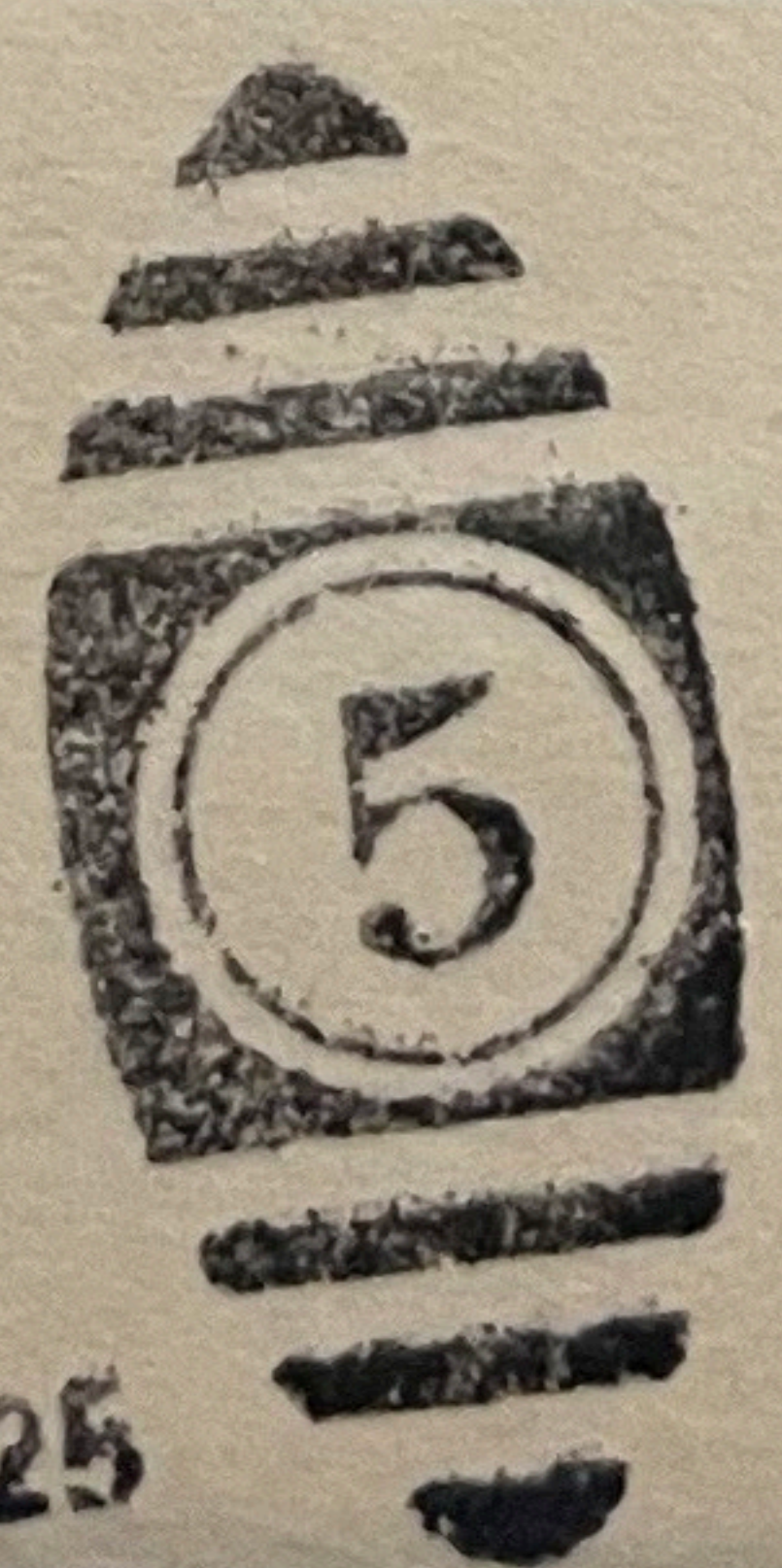

Mr. L. C. Miller
176 Divisadero St.
San Francisco, Calif.

638
642
552

R. T. McClay
2068 W. 31st. Street
Los Angeles, Calif.

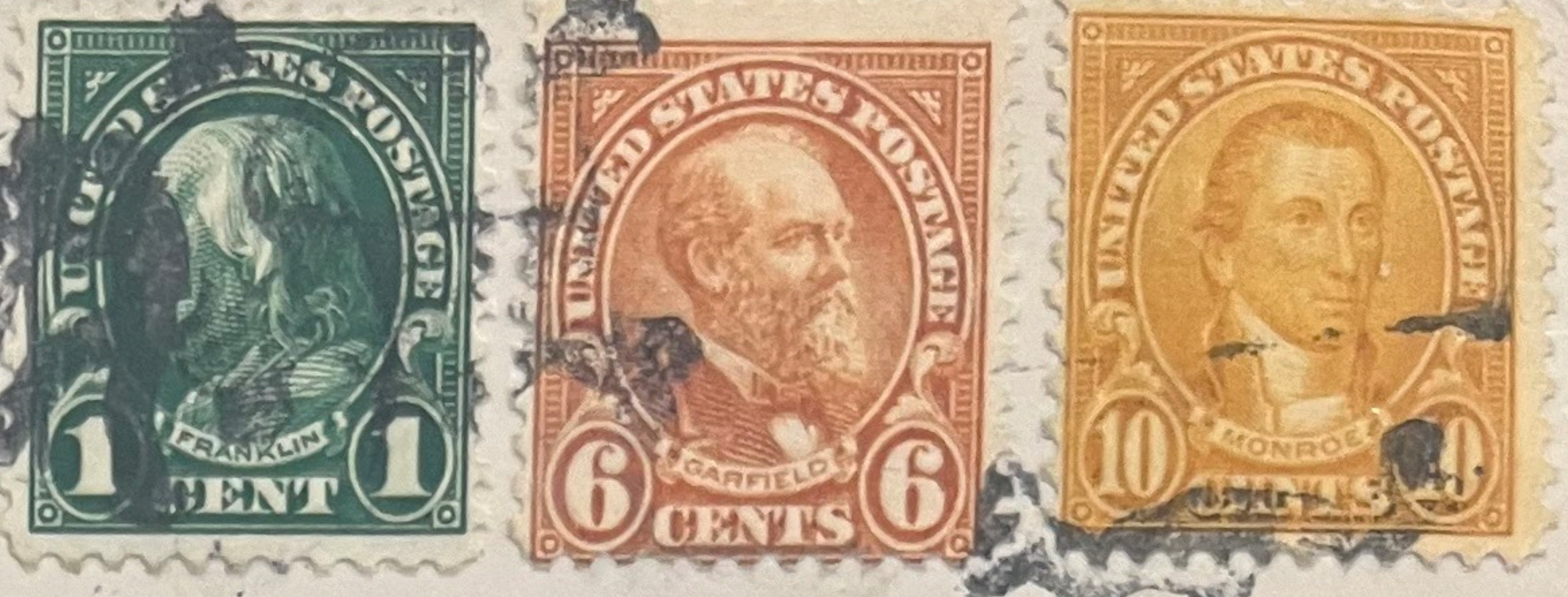

REGISTERED

215103

Miss Hazel M. Black

1950 Victoria Ave.,

Los Angeles, Calif.

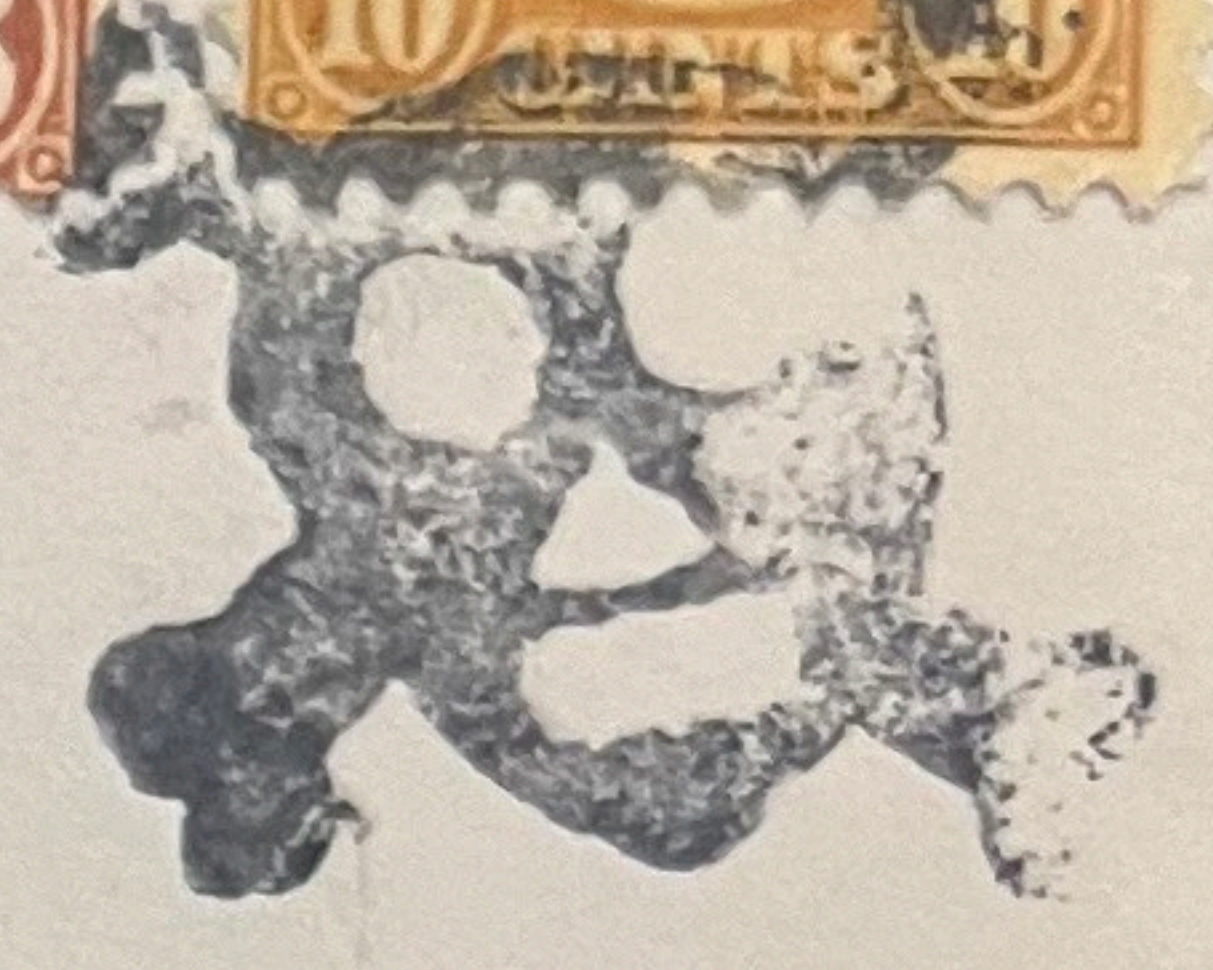

638

After 5 days, return to
LAWRENCE C. PHIPPS,
163 S. Rockingham Ave.,
Brentwood Heights Sta.,
LOS ANGELES, CALIF.



Mr. Allan R. Phipps,
Exeter College,
Oxford,
England.

Ella A. Hines
Postmaster
Hagerman
Calif.

640
637 685



REGISTERED
219

LEANDER B. WOOD
116 SMITH ST.
LYNBROOK, N.Y.

no response 3/23/34

640

AFTER FIVE DAYS RETURN TO

Arthur Abrahamson
San Francisco, California
75 Casa Way

55.60

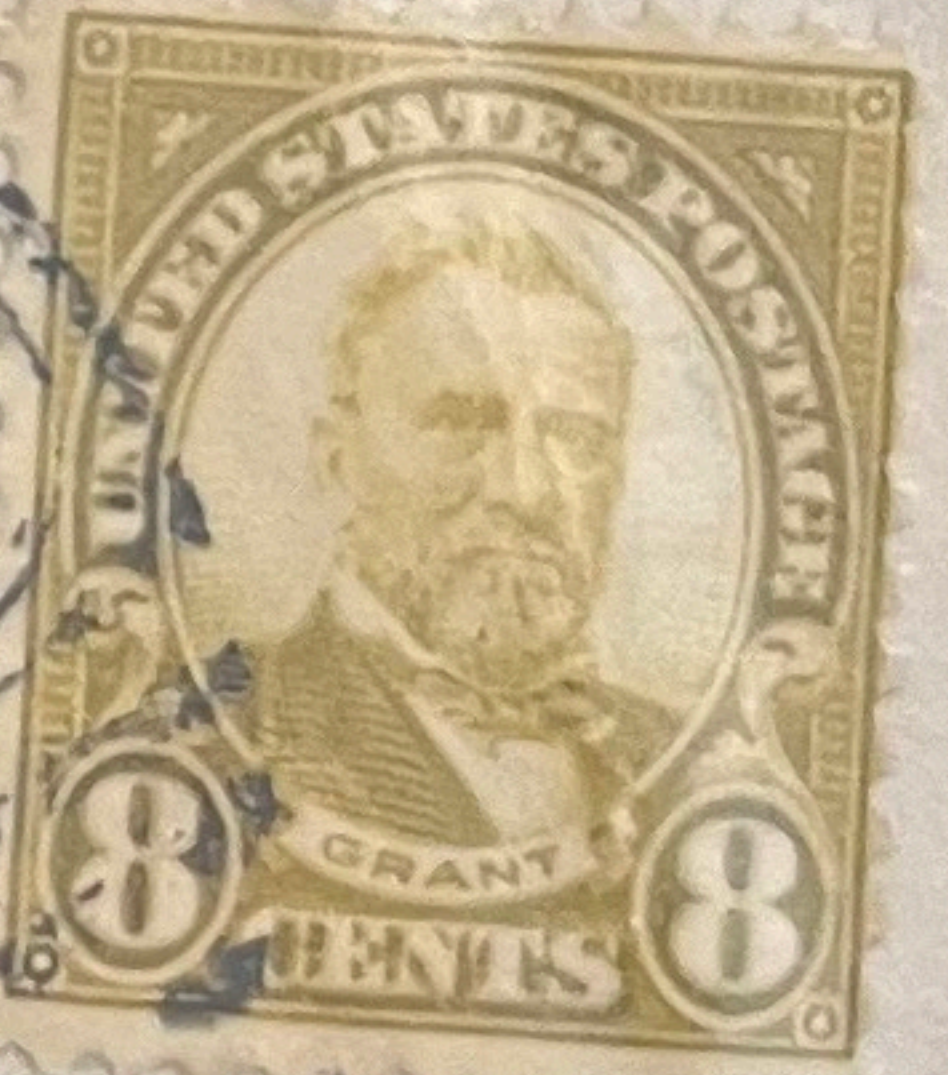
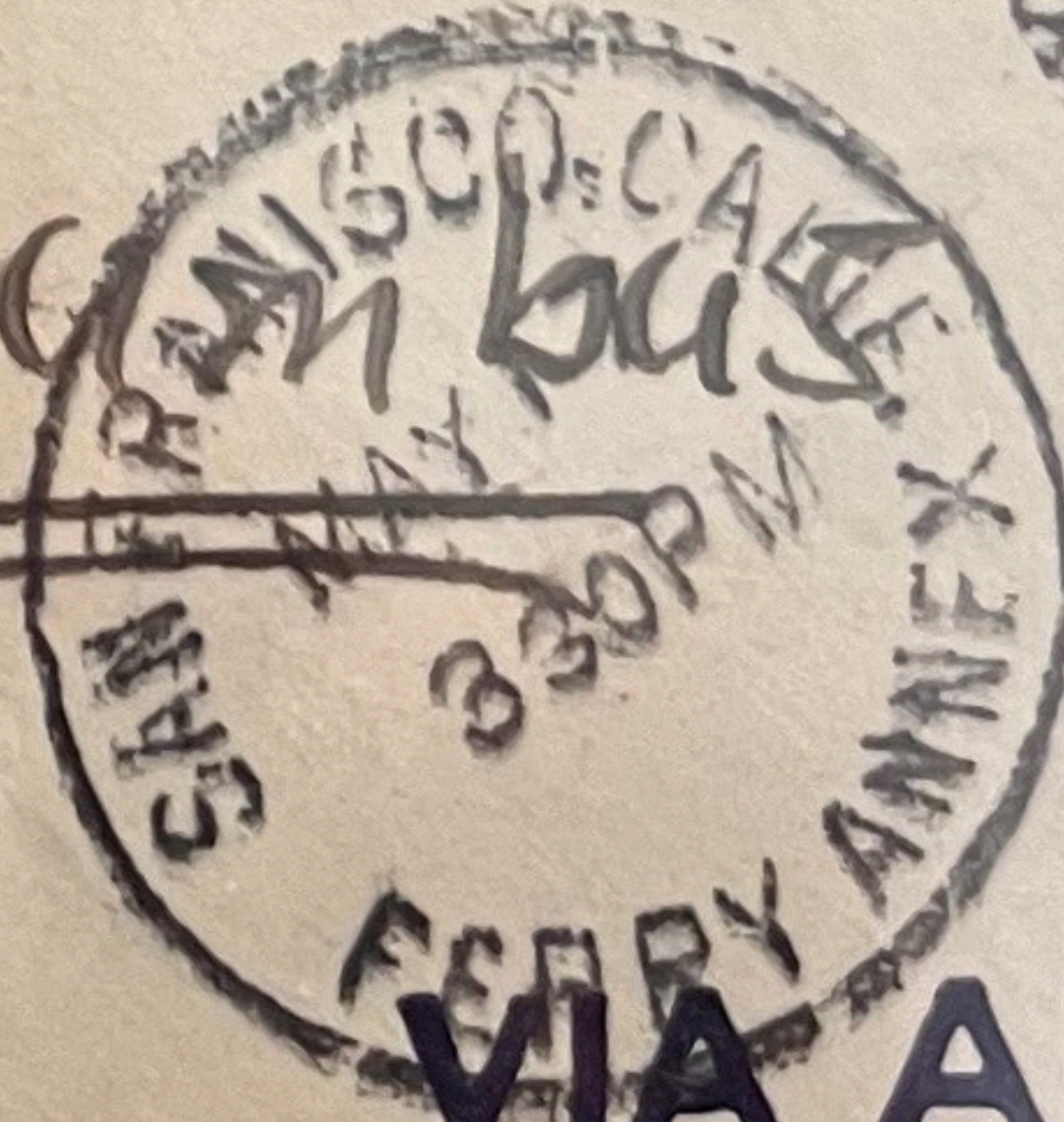

VIA AIR MAIL

to New York

Herrn Heimir Puffel

Jeruacef

Berlin W.
Favorisire Sq. 47

648



VIA AIR MAIL

Mr. C.S.Gouglas
 Route, 6, Box 138
 Salem Oregon.

648



AIR MAIL



*Solmer Swanson
 Genl. Delivery
 San Diego
 Calif.*

AIRMAIL

33333

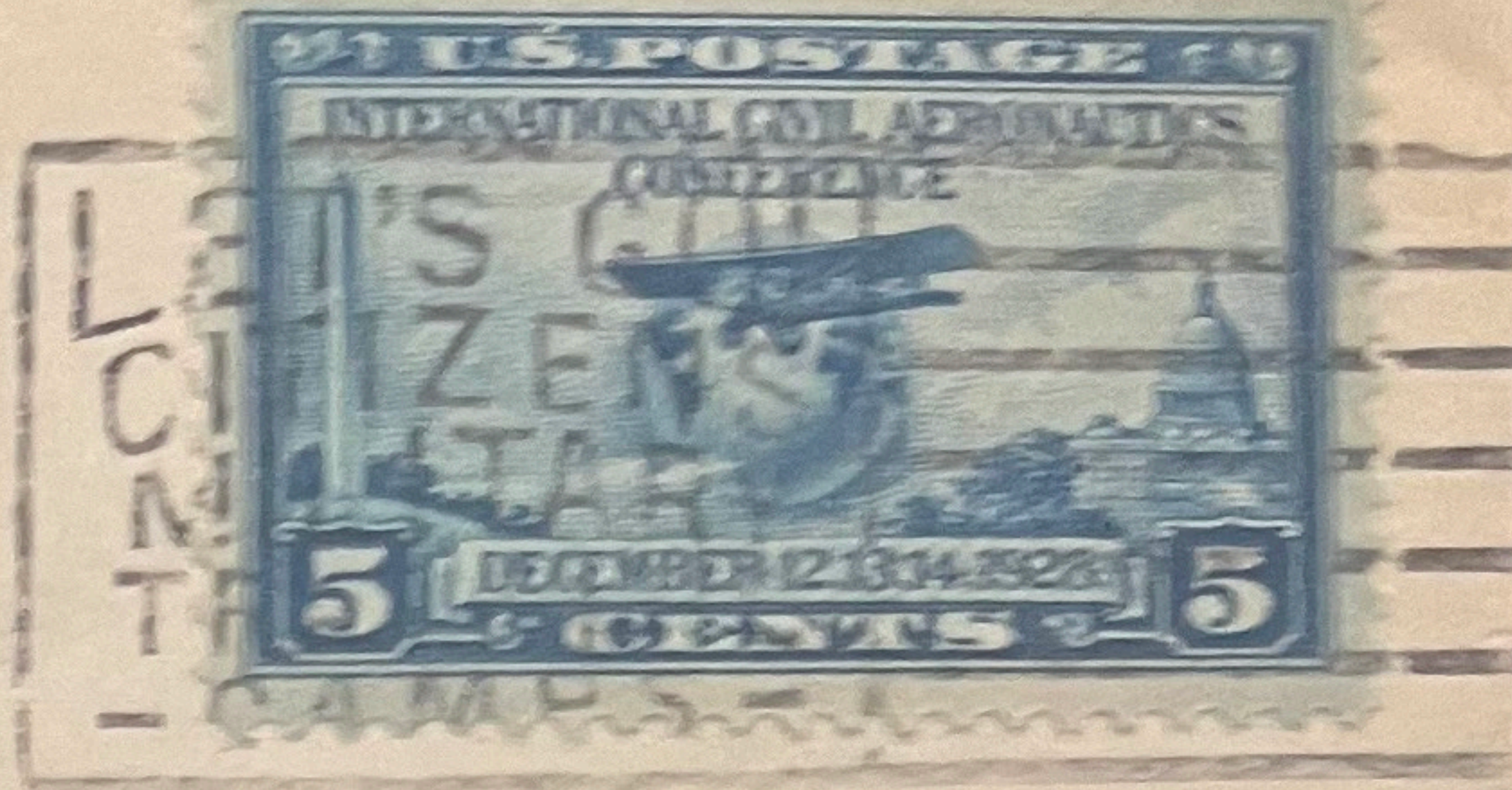
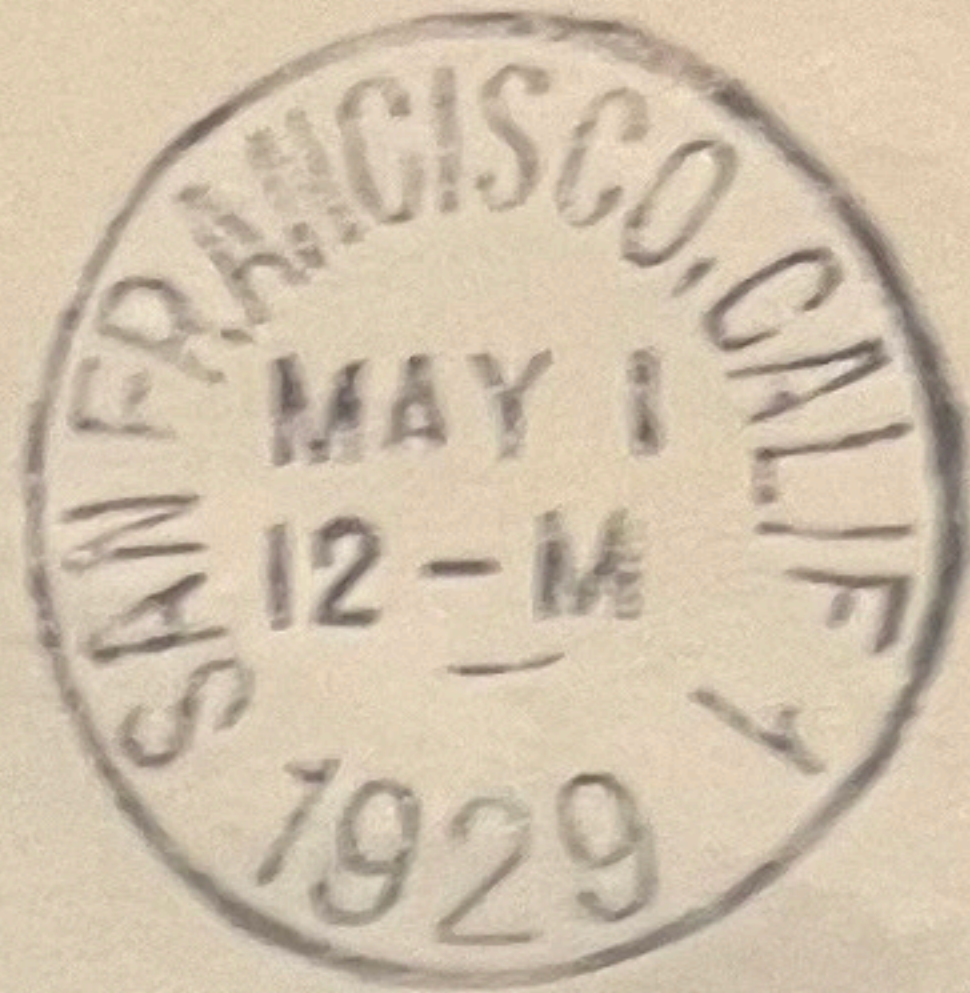

S. Frank Straus,
2600 Monument Ave.,
Richmond, Va..

650

650

*From Ch. B. ...
2442 P. ...
moniacally*

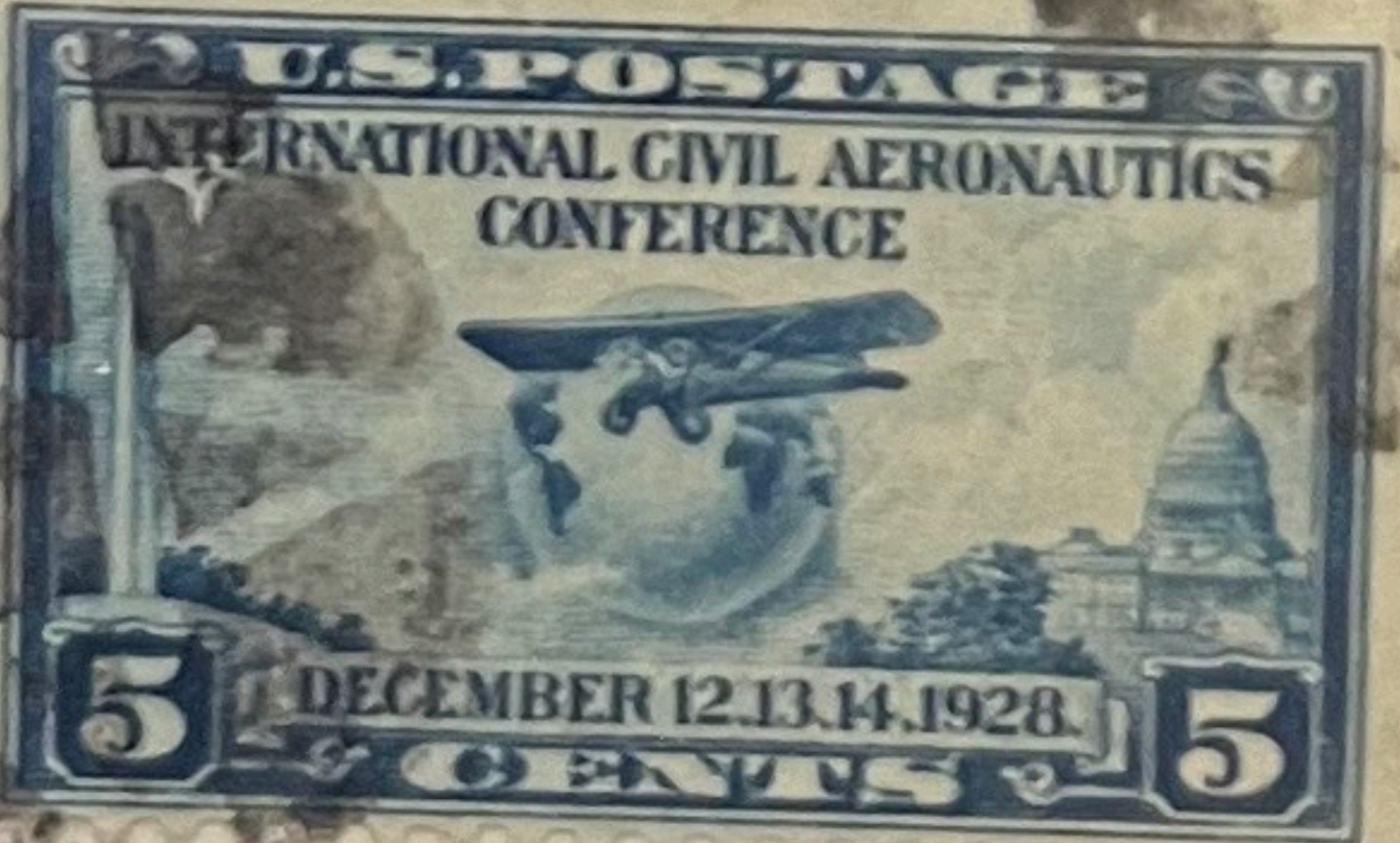
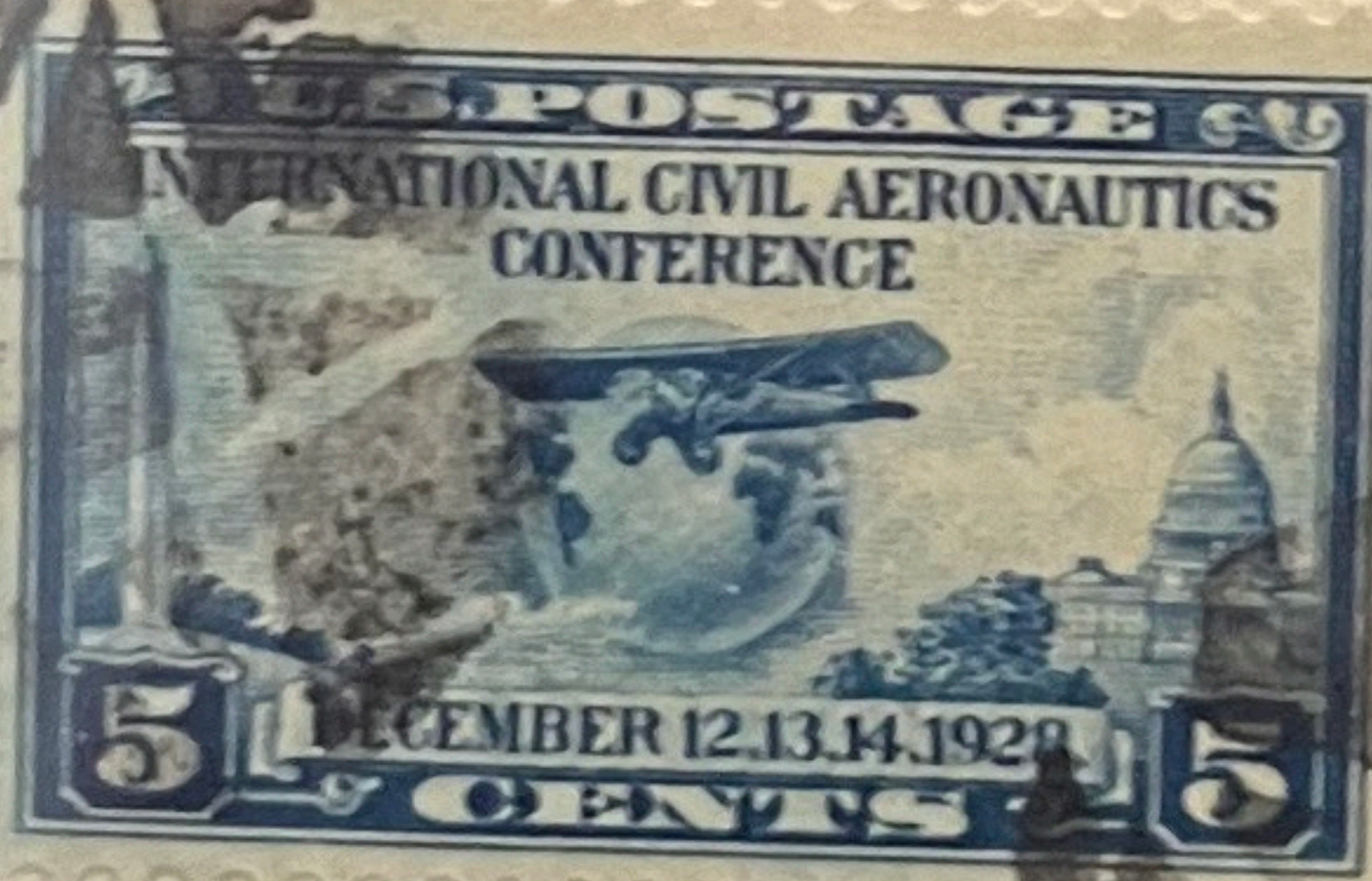

5137

REGISTERED

*Mrs. Walter Meyer,
412 So. 12th St.,
Independence Kansas.*

5384

658

Saturday - we went
yesterday to see
Covey at the
flowers are
beautiful - thank
you for the card
It is rather late
here today - all are
going to Hollywood
for supper J. B.

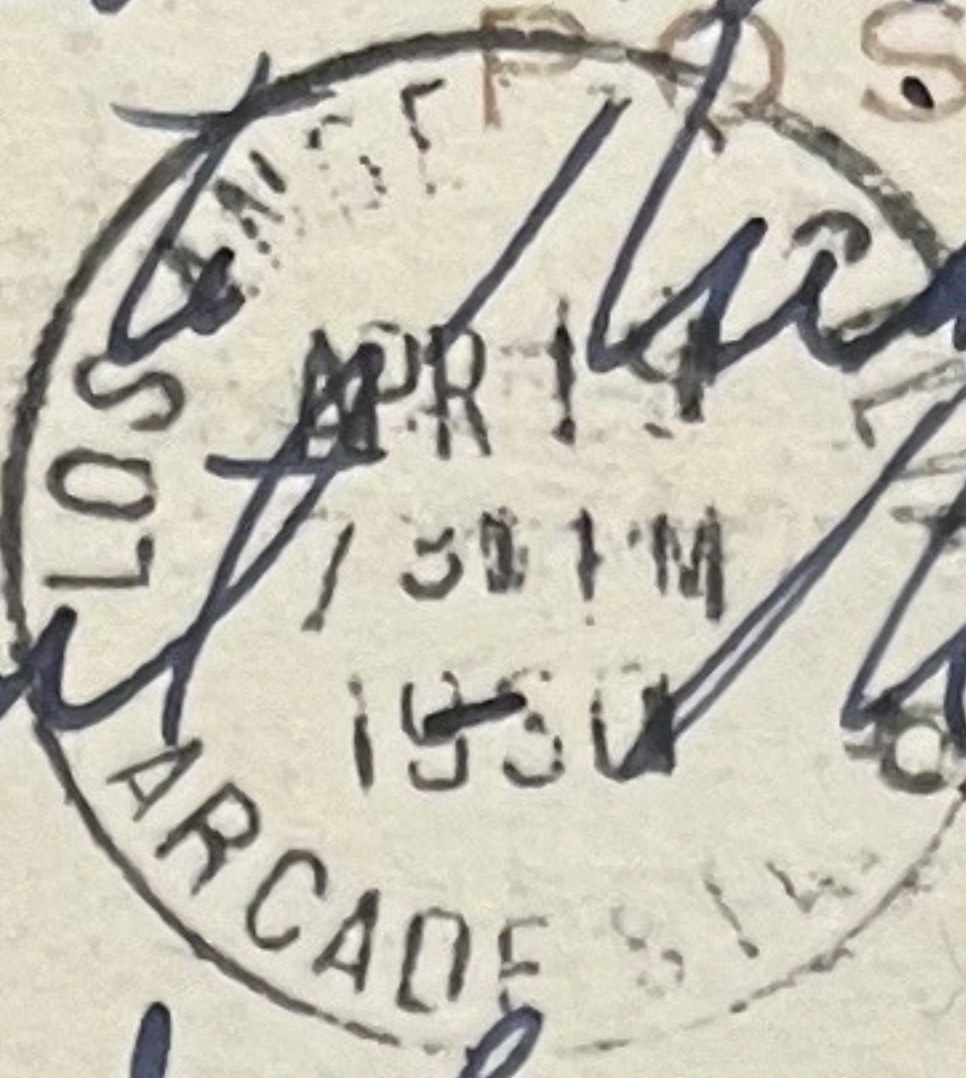

PAID COLORED
POST CARD
ADDRESS
YOUR MAIL
TO
STREET AND NUMBER



Miss June Eck
415 E. Ridge St
Mangerville
Mich

THIS SPACE FOR MESSAGE

THIS SPACE FOR ADDRESS

659 1/2
660
667

From
Morrison
Calif

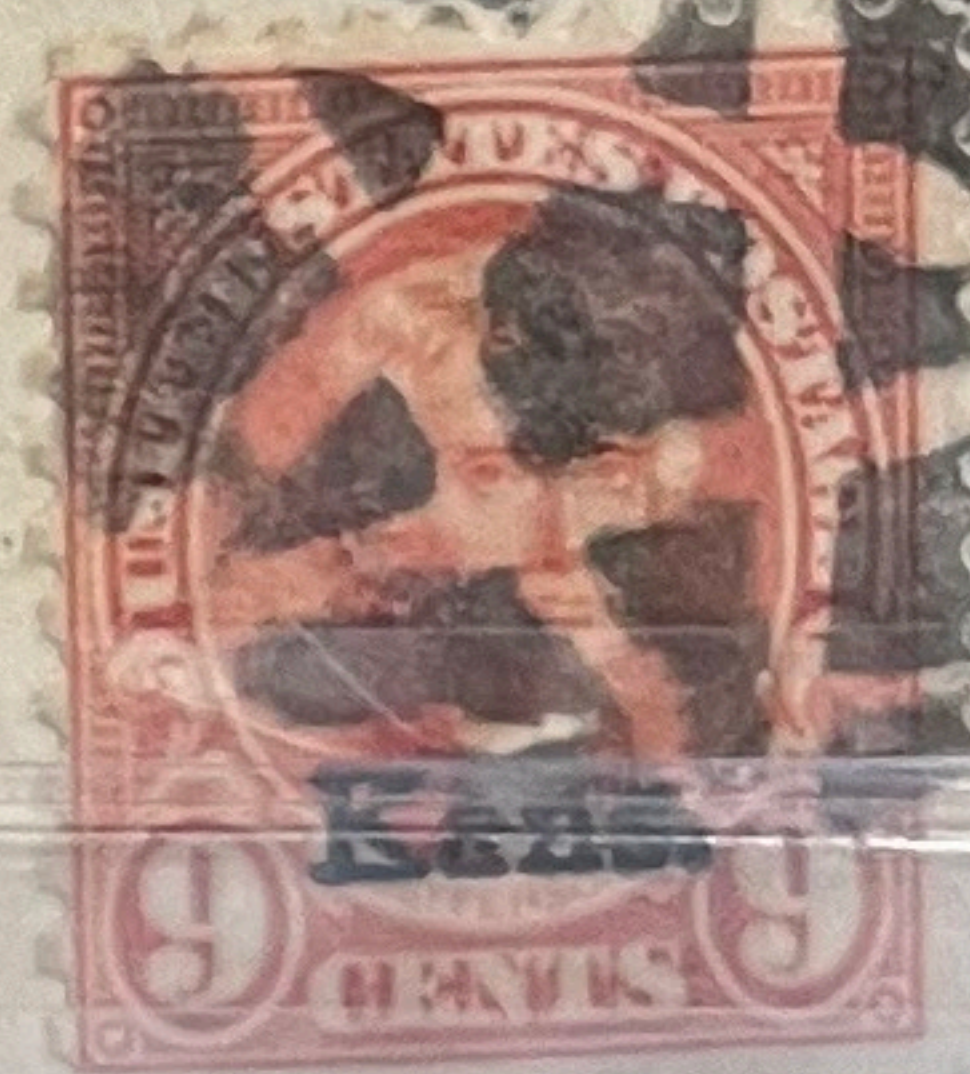
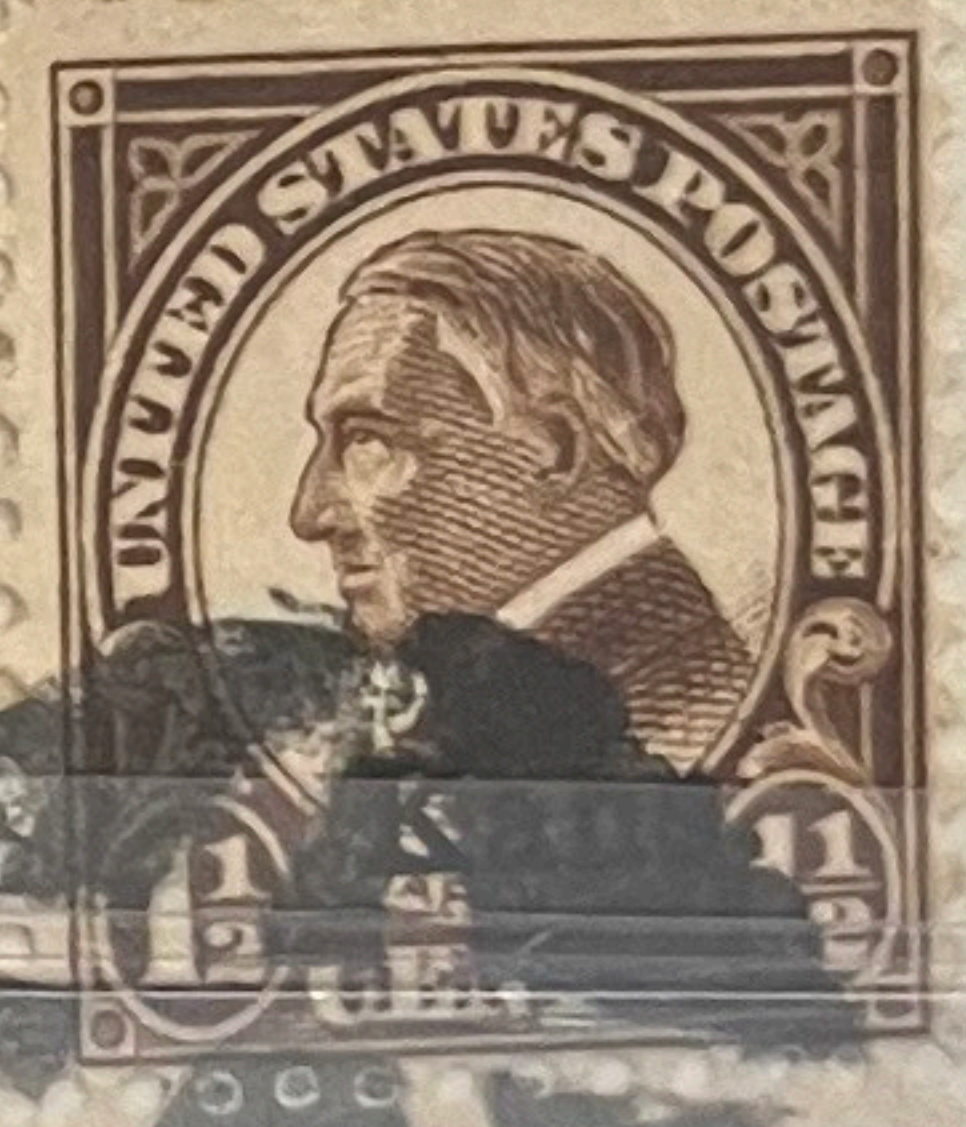

659
660

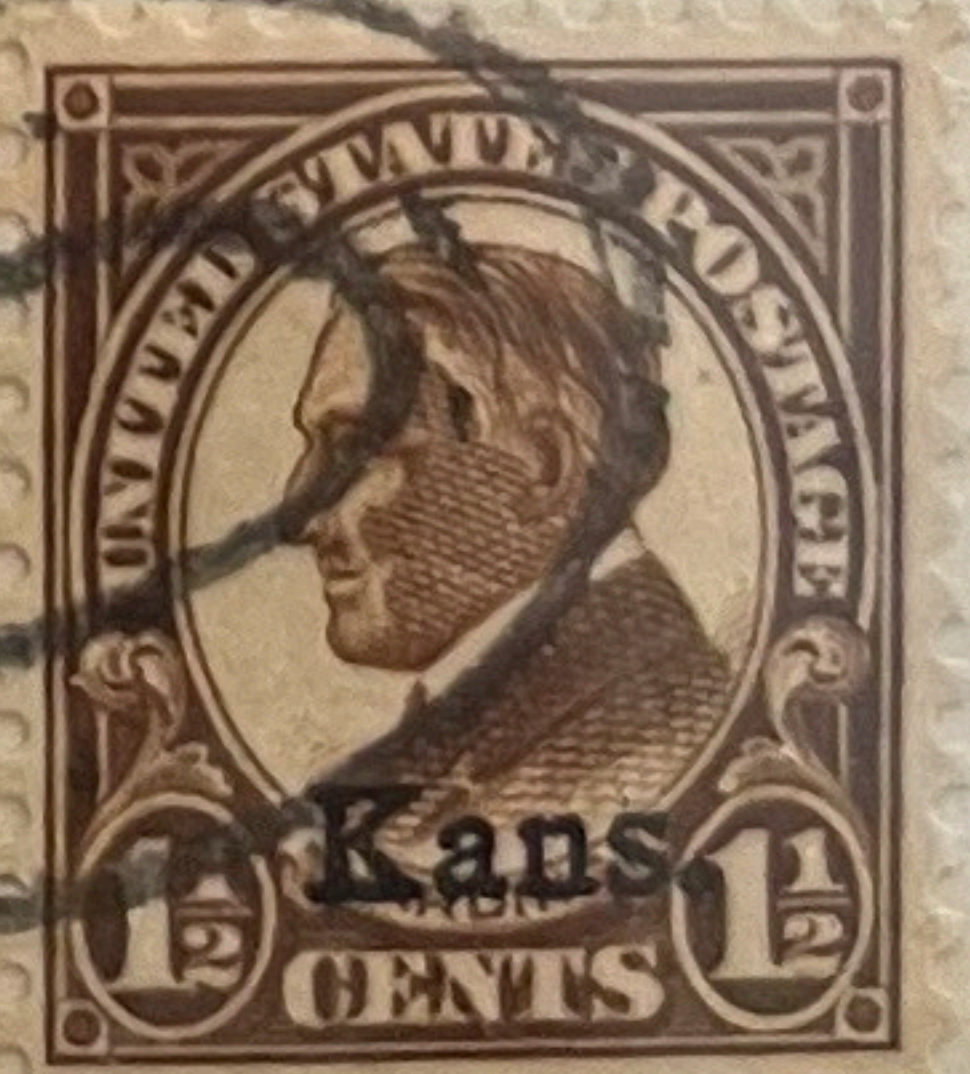
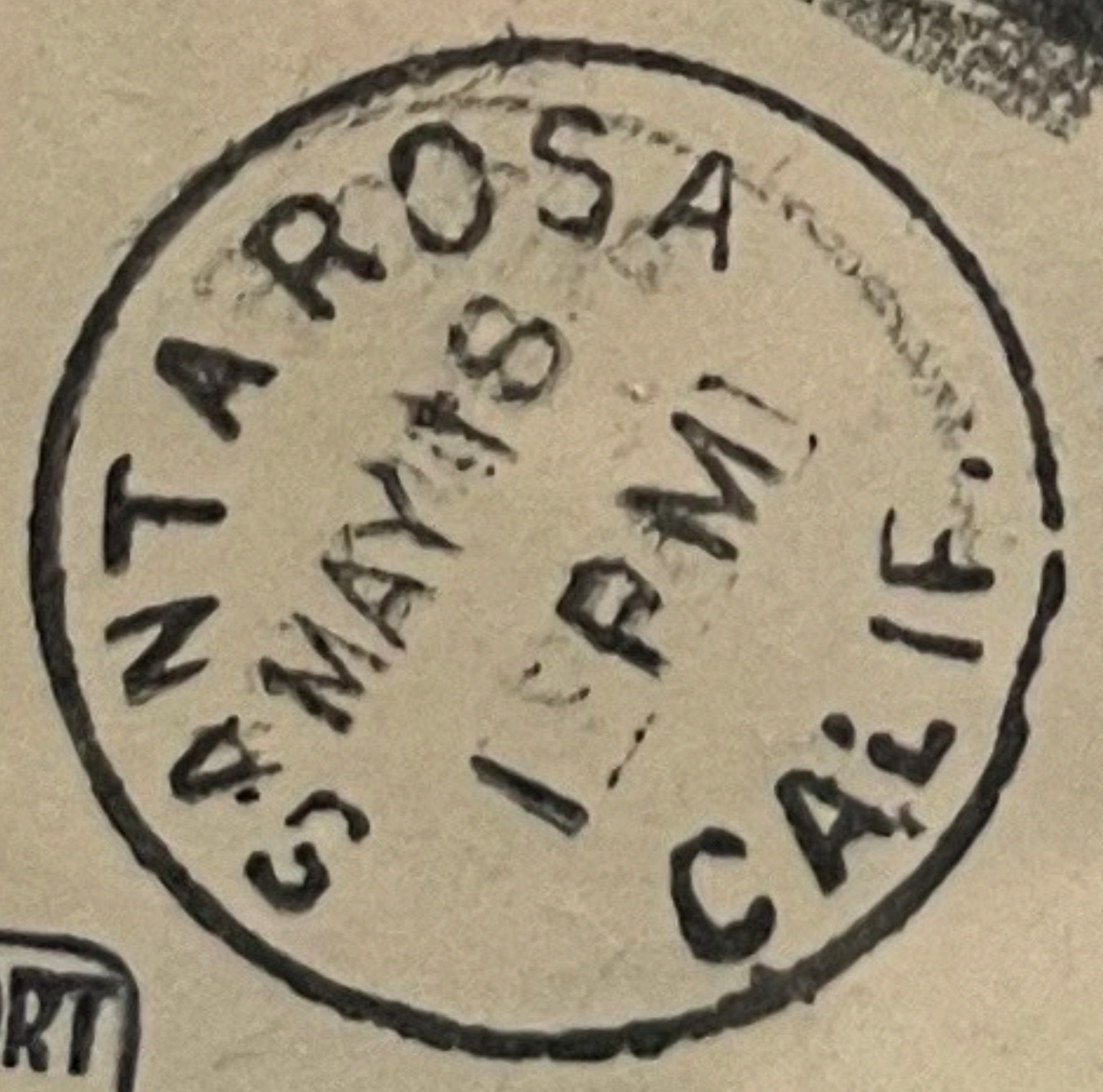

SANTA ROSA MUNICIPAL AIRPORT
DEDICATION MAY 19, 1929
THE HOME OF

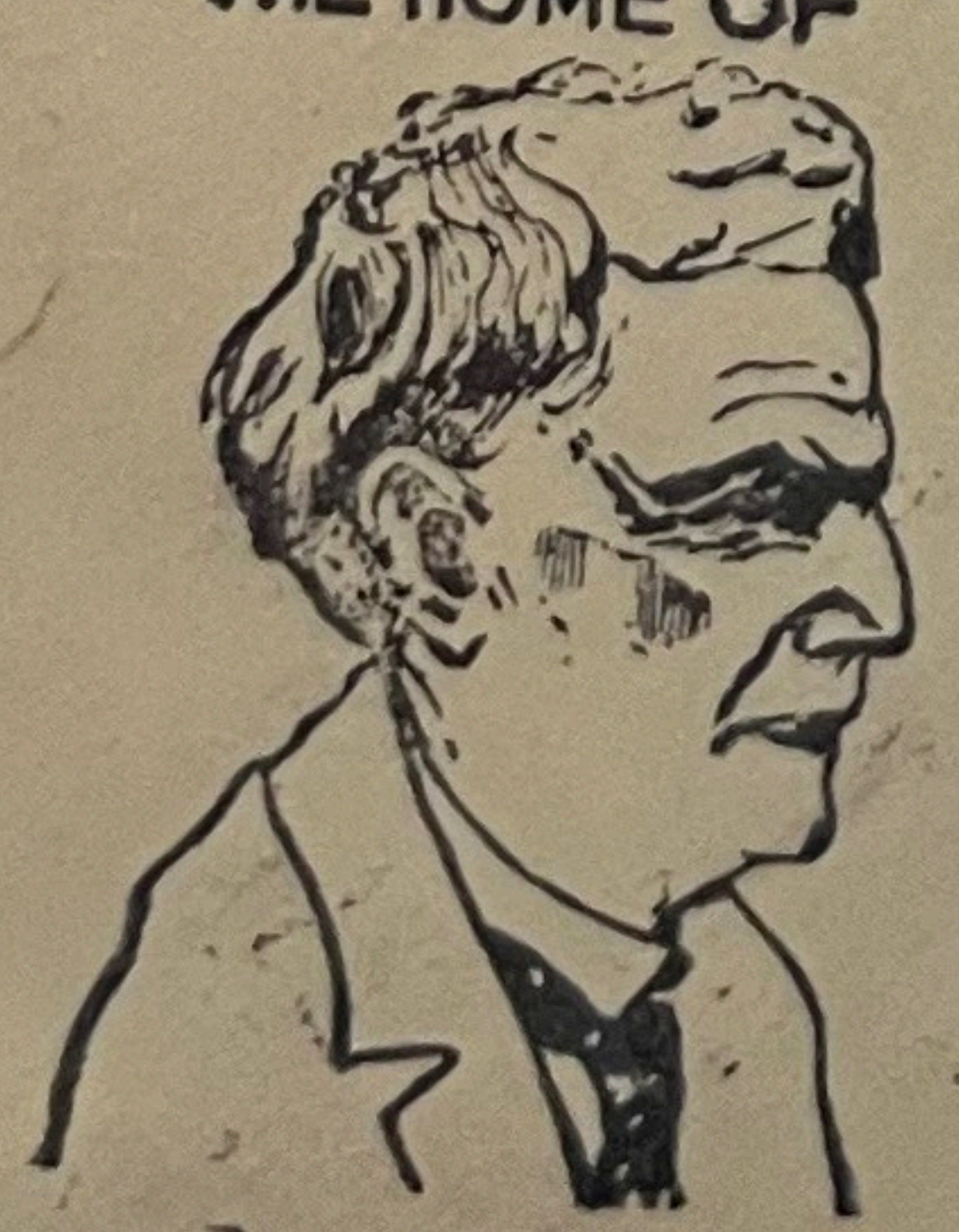

Luther Burbank

SANTA ROSA, CALIFORNIA

VIA AIR MAIL

John B. Heffelfinger
Box 207
Newton, Kansas

662

LOS ANGELES, CALIF.
OCT 25, 1930

LOS ANGELES, CALIF.
OCT 25
4 AM
1930
AIR MAIL



2.50

VIA AIR MAIL

Air Mail Collector,
Holton, Kansas

A10



V6 # 632 XF # 662 ON F CANCEL FF COVER

MARRING 1975 JKI

663

LOS ANGELES, CALIF.
JUL 1
4 PM
1930
AIR MAIL



VIA AIR MAIL

Allan Wahl
c/o General Delivery,
San Diego, Calif.



663

Rare copy

1911 1931
TWENTIETH ANNIVERSARY
FIRST AIR MAIL FLIGHT
P. O. DEPARTMENT
SEPTEMBER TWENTY THIRD

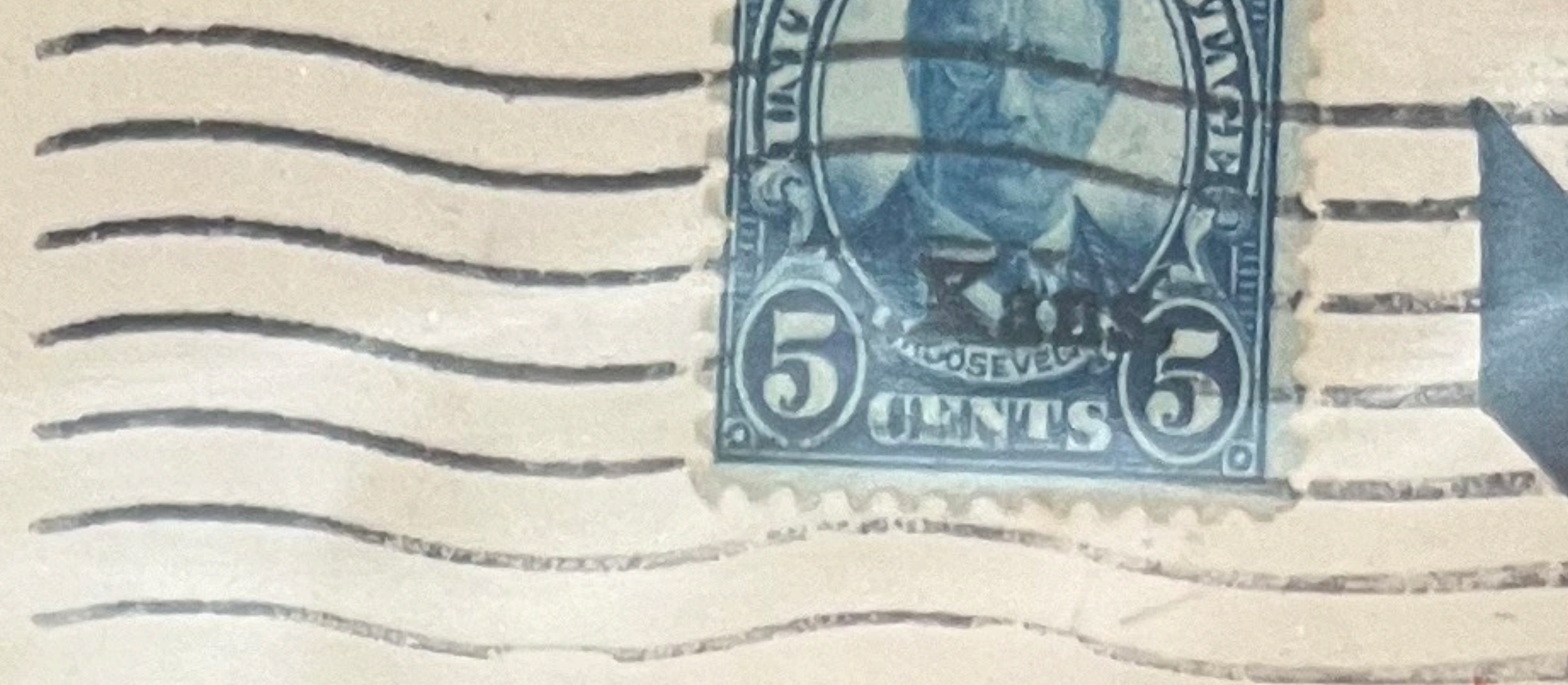

VIA AIR MAIL

Mr. Jim McCoy,
Box 262
Coffeyville, Ks.

88 442-325

664

FIRST PACIFIC COAST
SHIP-TO-SHORE
AIR MAIL TRANSFER

S.S. City of Los Angeles
and
Goodyear Airship Volunteer



SAN PEDRO, CALIF.
JUNE 12, 1931

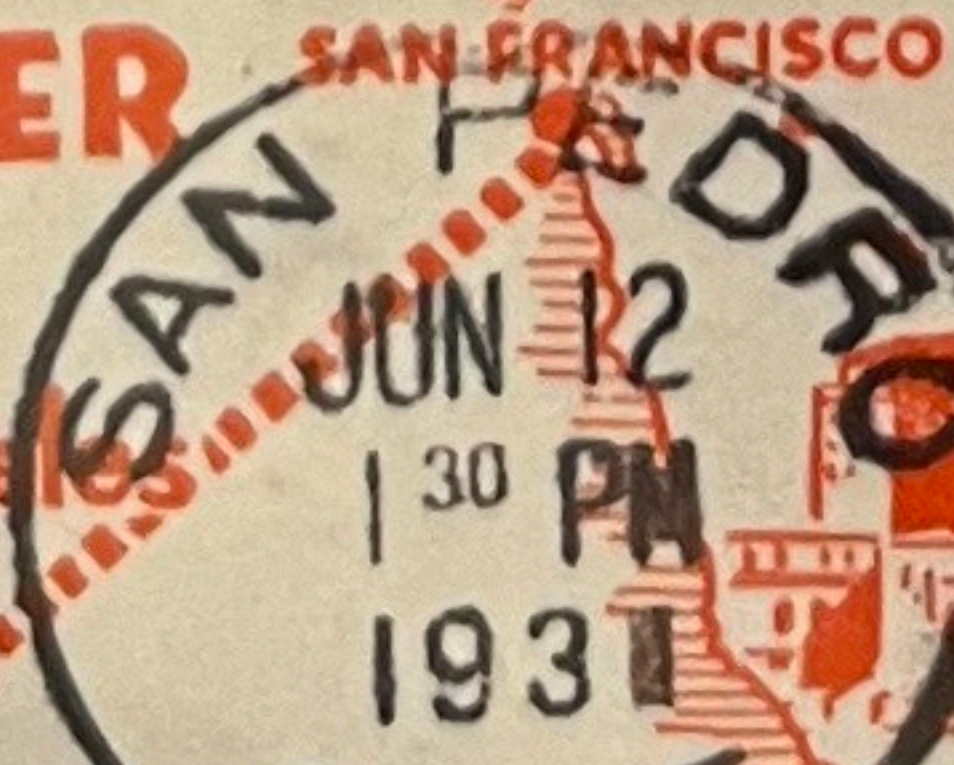

2.50

NAME 1139A 12
JULY 12
22

A30-

Mr. Norman Albright,
308 S. 11th St.,
Independence,
KANSAS.

MANNING 1931 U-

16/R # 664 ON VE CALIFET FF COVER

695

304

AFTER 5 DAYS, RETURN TO

John Vegt
15 South Marengo
PASADENA, CALIFORNIA



Durant Motor Co
9235 San Leandro St
Oakland Calif

695

C22

Mrs. C.W. Pace
717 W. Broadway
Wentworth, Calif.

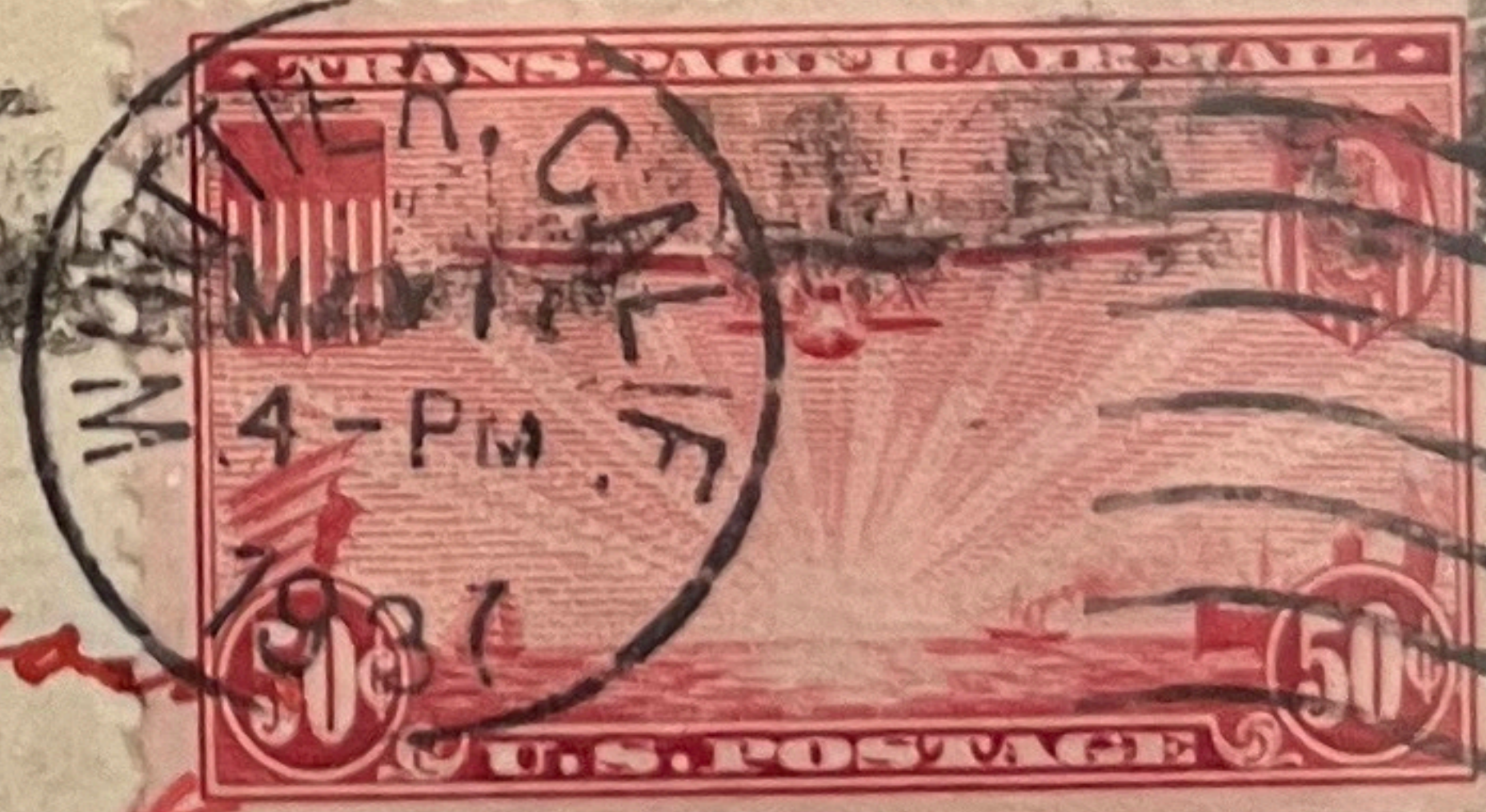

Par Avion
By Air Mail
FORM 297B

Address unknown
Return to sender

Mrs. R. C. Treseder
Shanghai, China

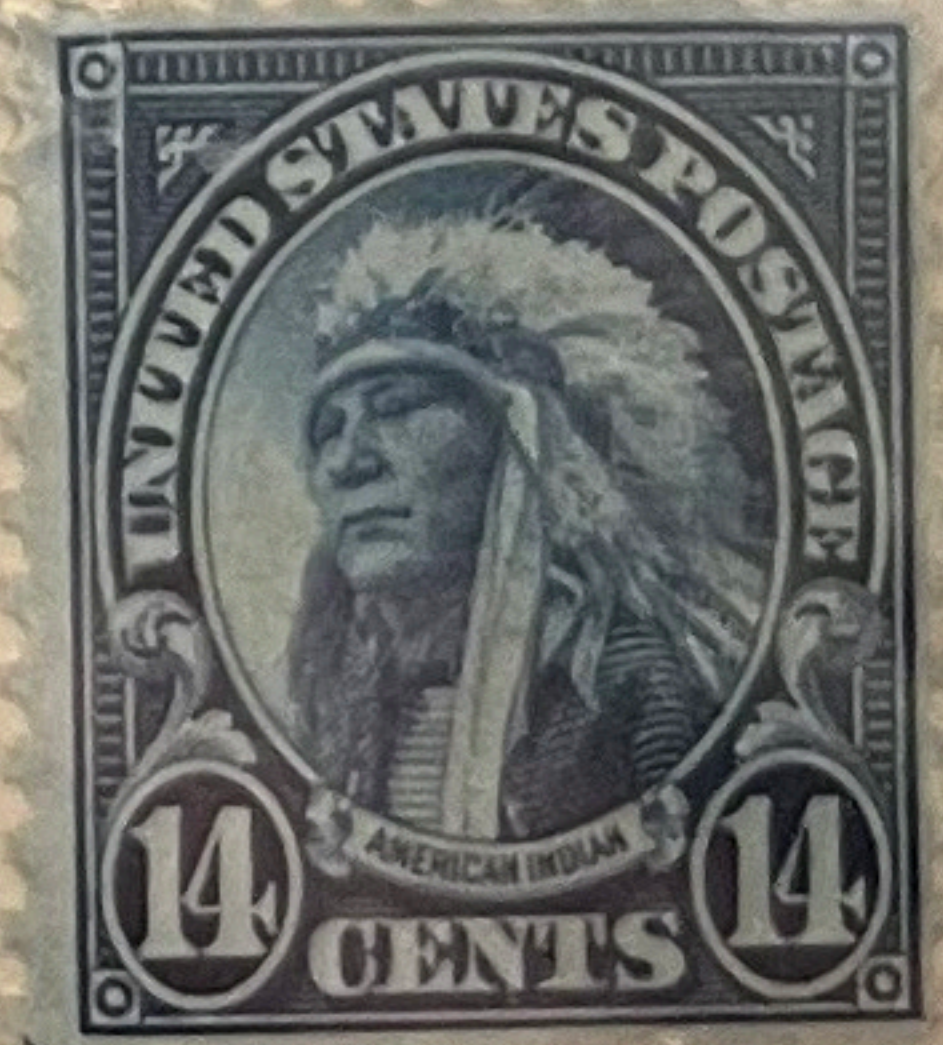

Dr. J. G. Gorman
Via Air Mail

Passing via Air Mail
S.S. "Shanghai"

% American Express
Singapore P.O. Box 523

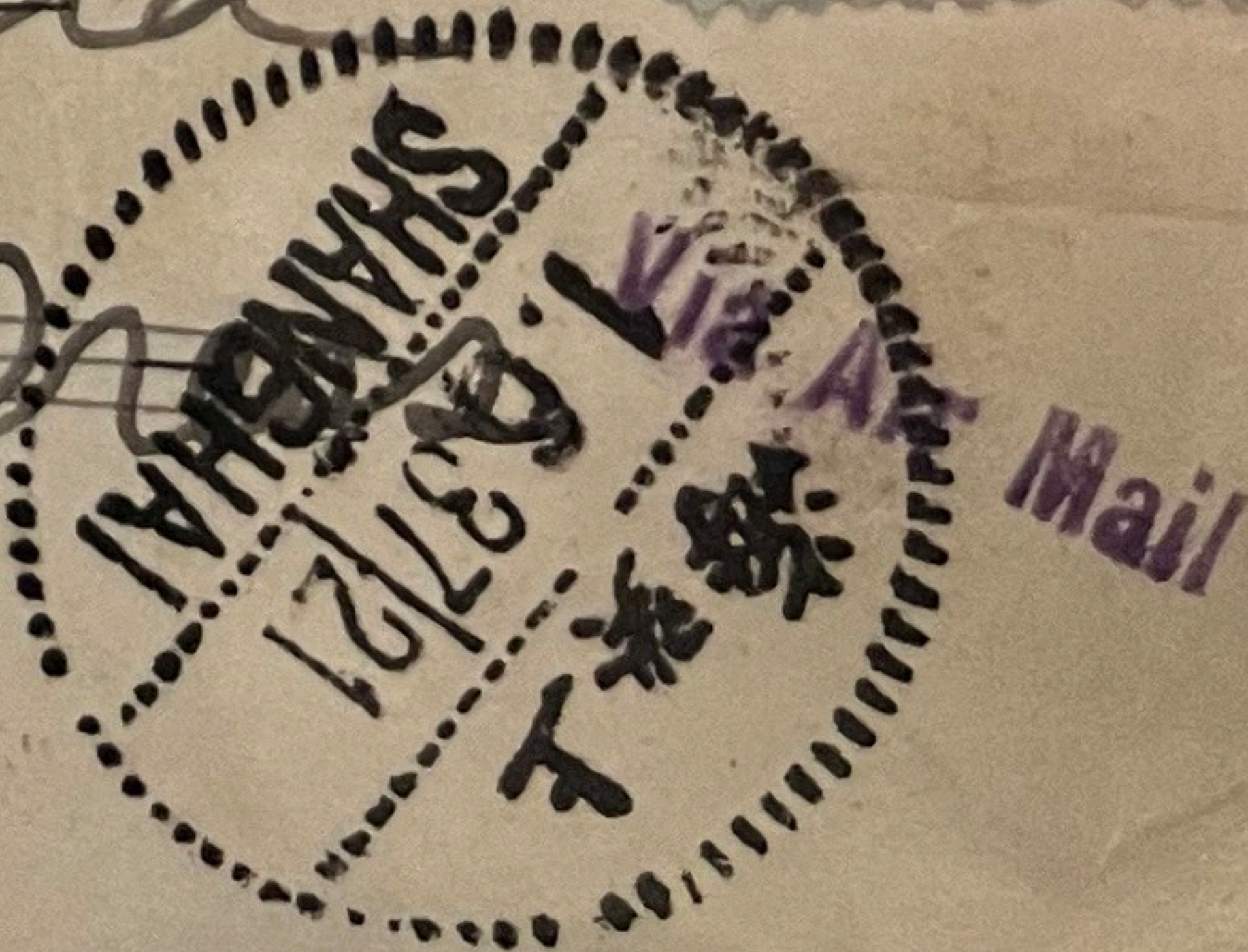

698
FD

WASHINGTON, D.C. 4
SEP 8
5:30 PM
1937

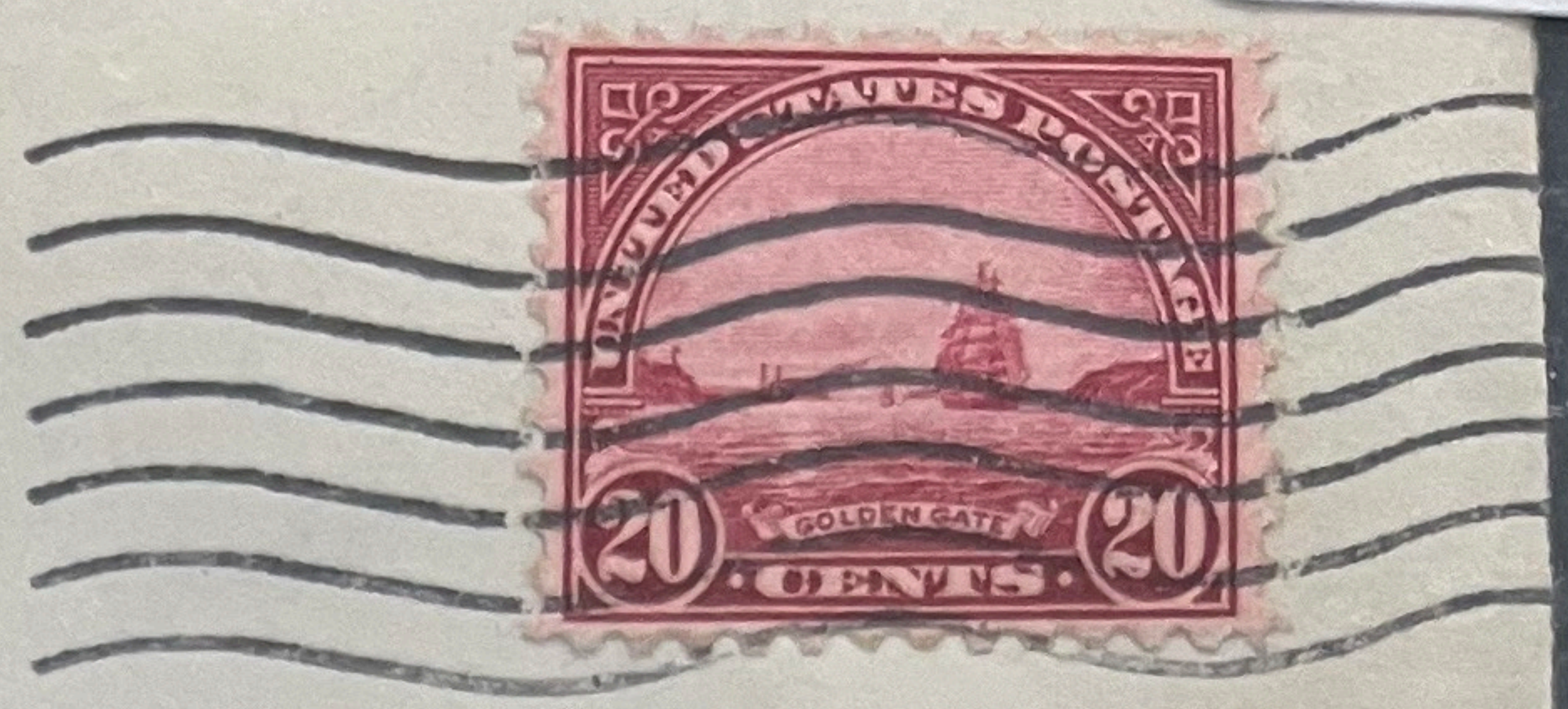

698
638

84
San Carlos,
Calif.
F.E. Nehls

SAN CARLOS
MAR 1
6 - PM
1937
CALIF.

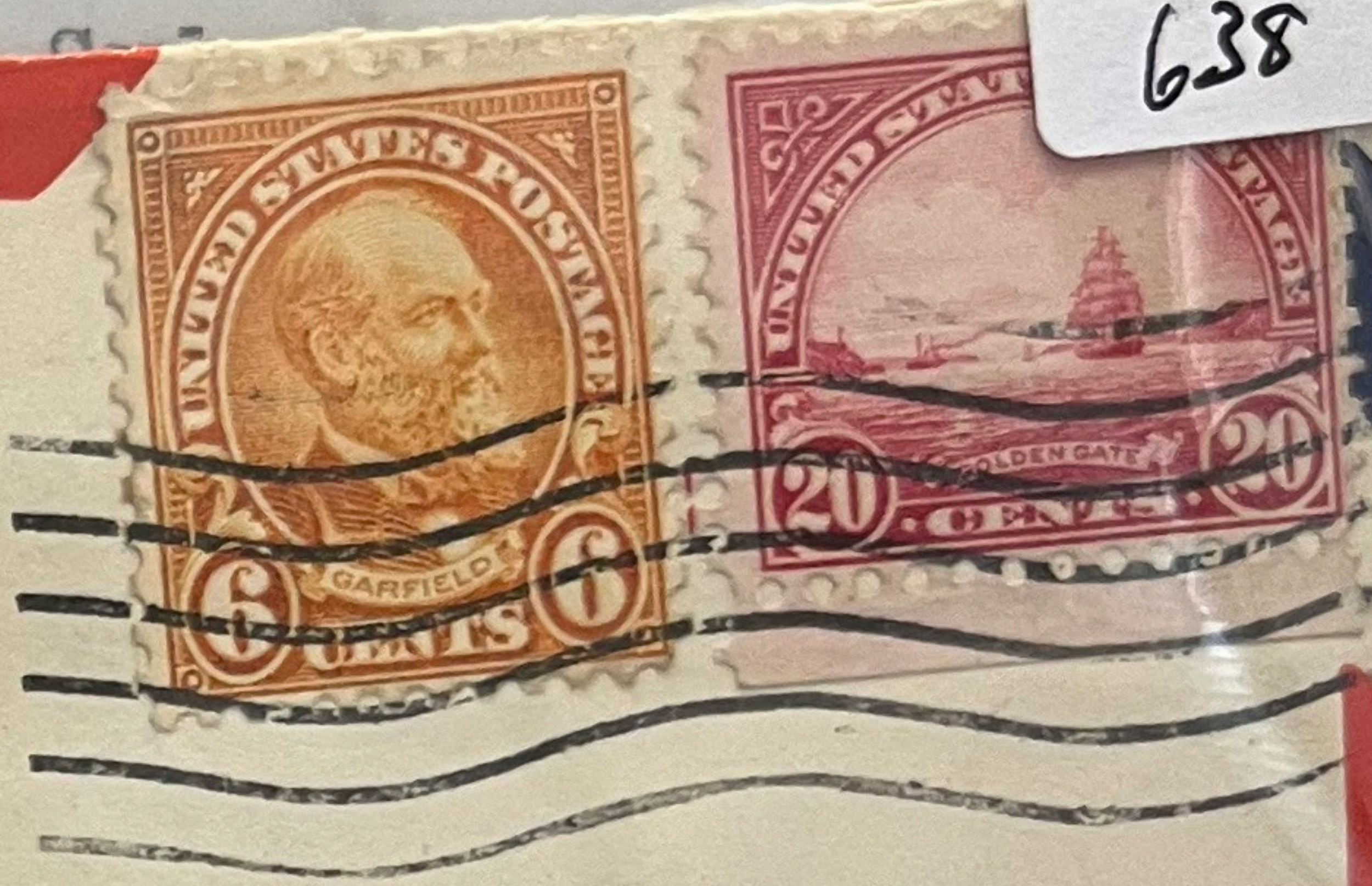

VIA AIR MAIL

VIA AIR MAIL

Capt. Fred. Nehls
Box 203
Balboa Heights,
Canal Zone.

698
622

Please
E.L.S.
R.

890



Manual Life of Canada

Waterloo

Ont
Canada

REGISTERED
No. 1306
RETURN RECEIPT REQUESTED

700
F

WASHINGTON, D.C.
SEP 8
5:30 PM
1931



Sydney B. Brown,
729 Story Bldg.,
Los Angeles, Calif.

700

AFTER 5 DAYS, RETURN TO

Lucretia Descalzi
1353 Bellevue Ave.
Los Angeles (Calif.)

LOS ANGELES
APR 2
11:30 PM
CALIF.
1934



Par Avion
By Air Mail
FORM 2978

VIA AIR MAIL

Mrs. Lucia Descalzi
P. O. Box # 322
Quayquil
(Quindio)
South America

701
642
732

From First National Bank,
Pacific Grove, Cal.



RETURN RECEIPT REQUESTED.

Anglo California National Bank
San Francisco, California

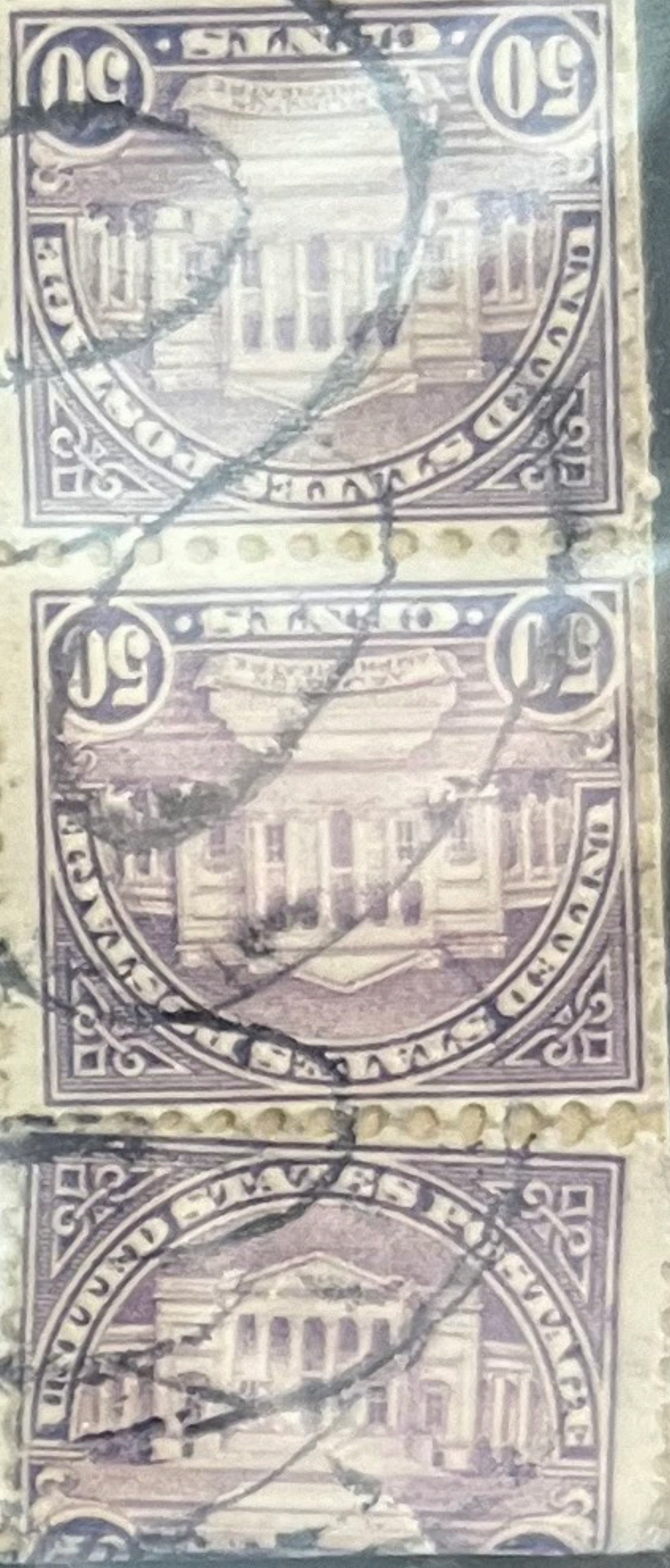

REGISTERED
4286



701
634



718

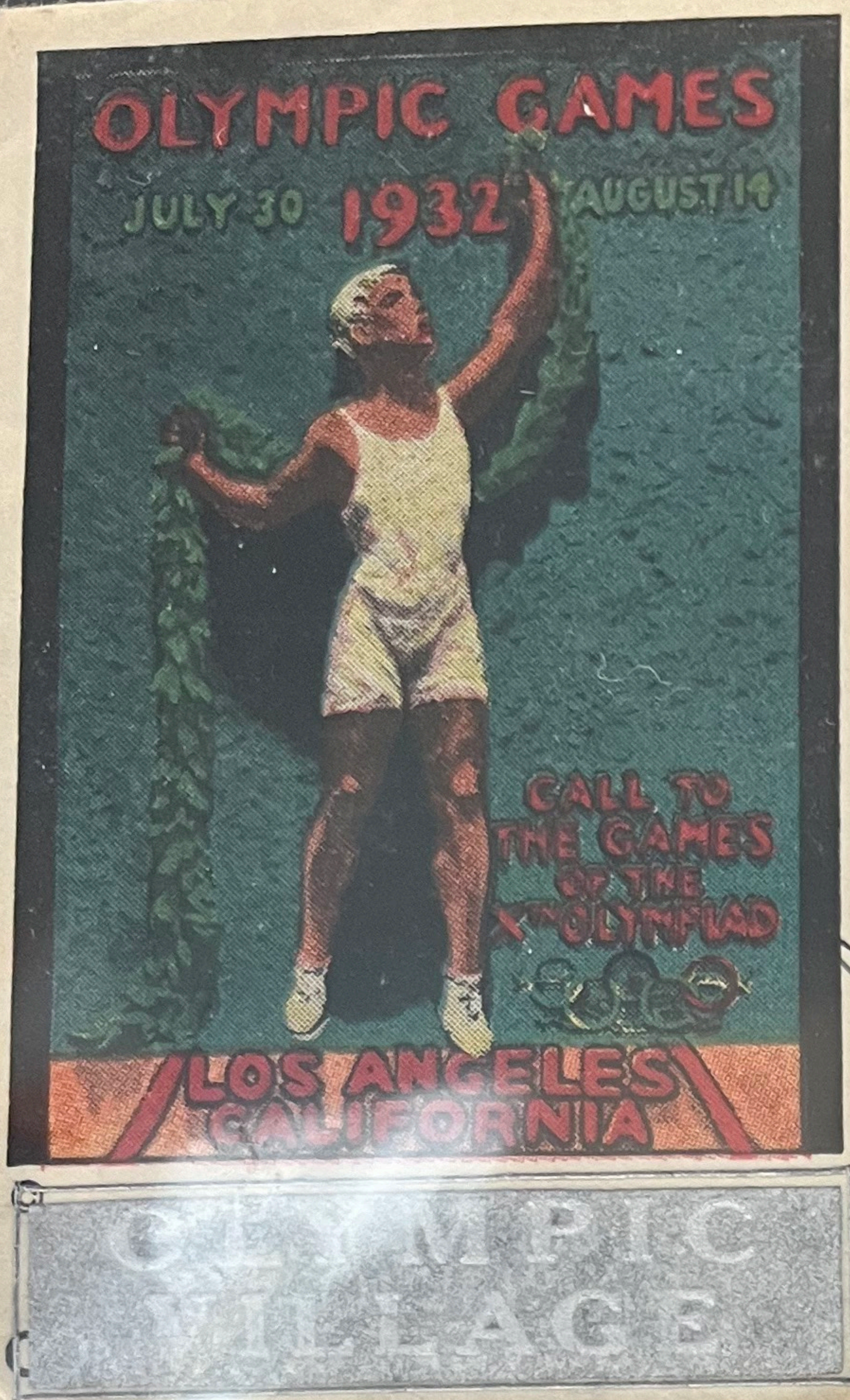

*Dick Arquette
Mexico*

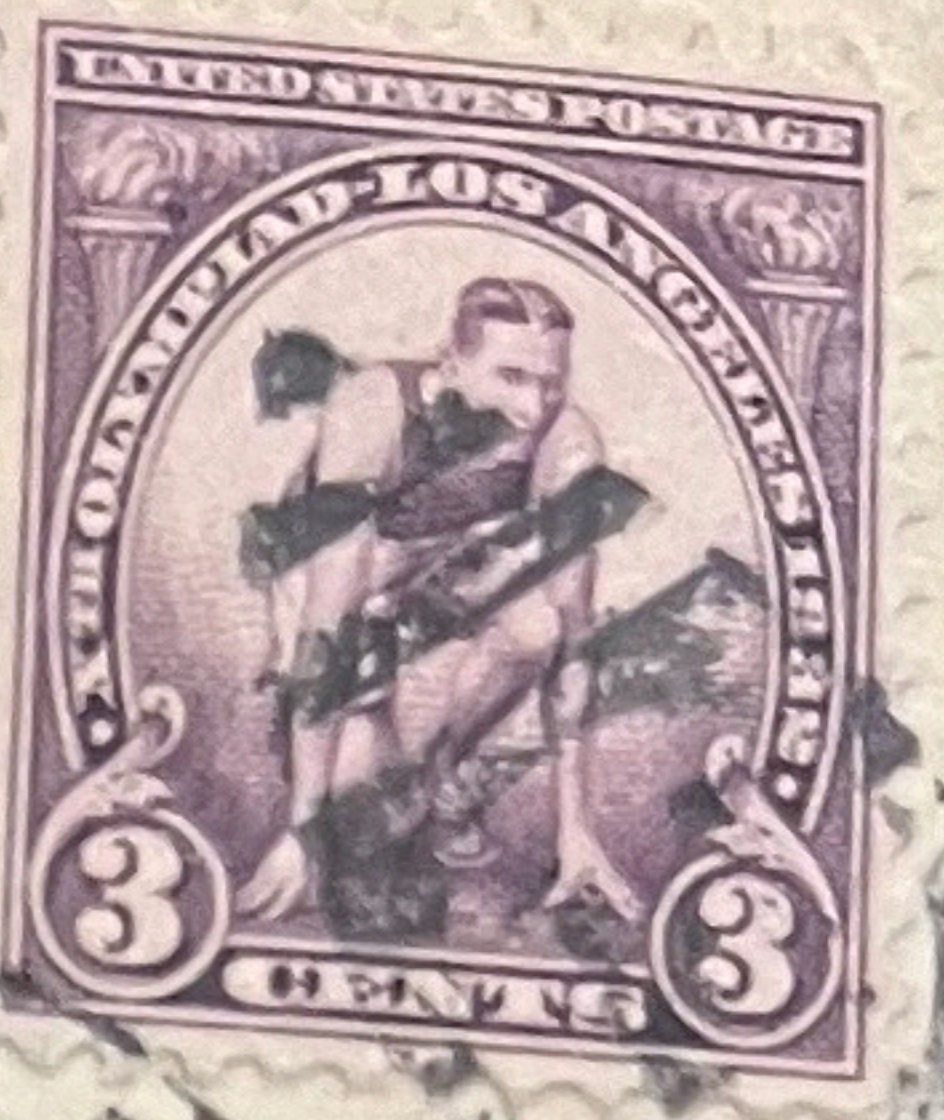
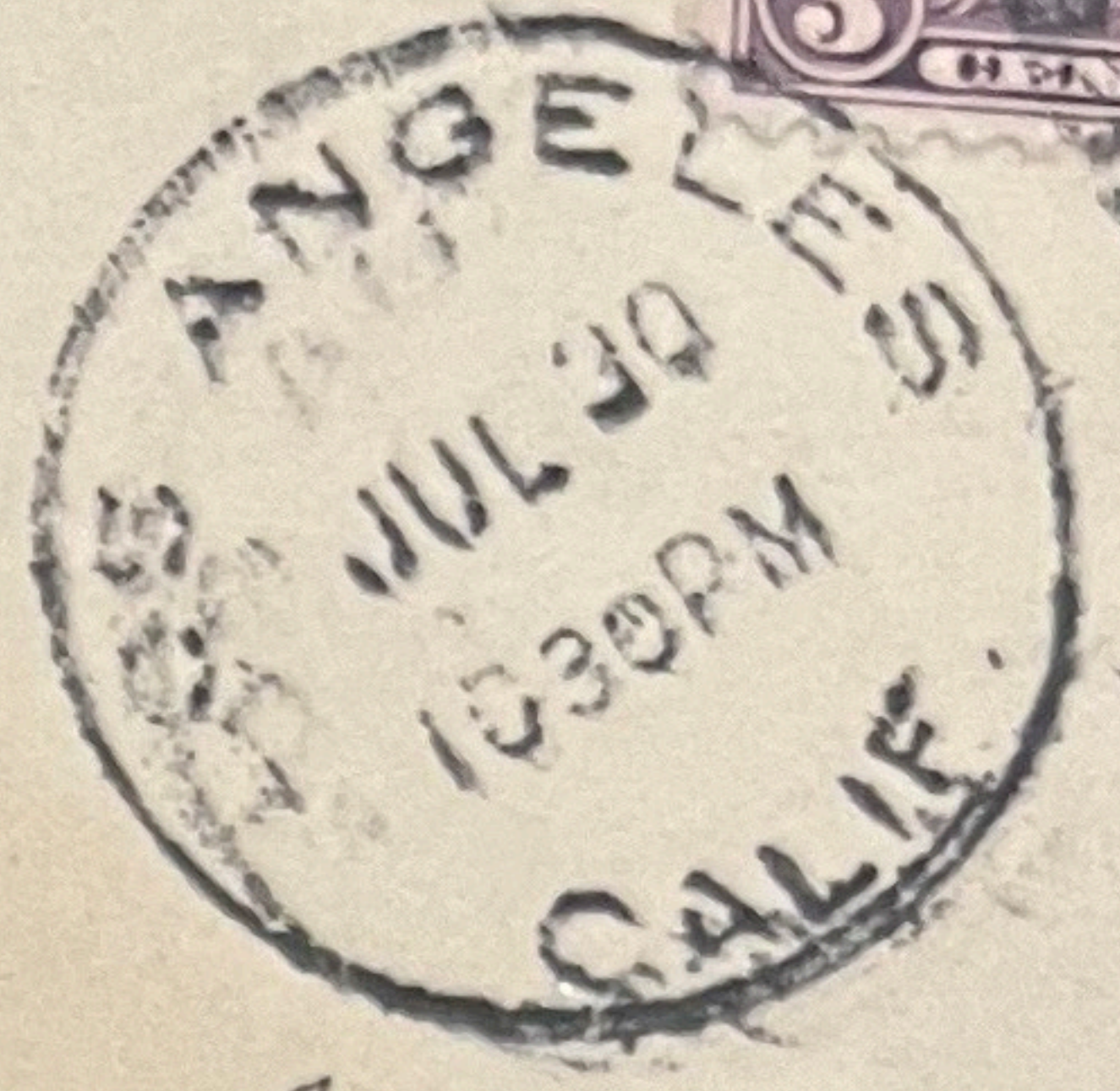

*Mr Louis Gundelfinger
Box 588
Fresno,
California*

719

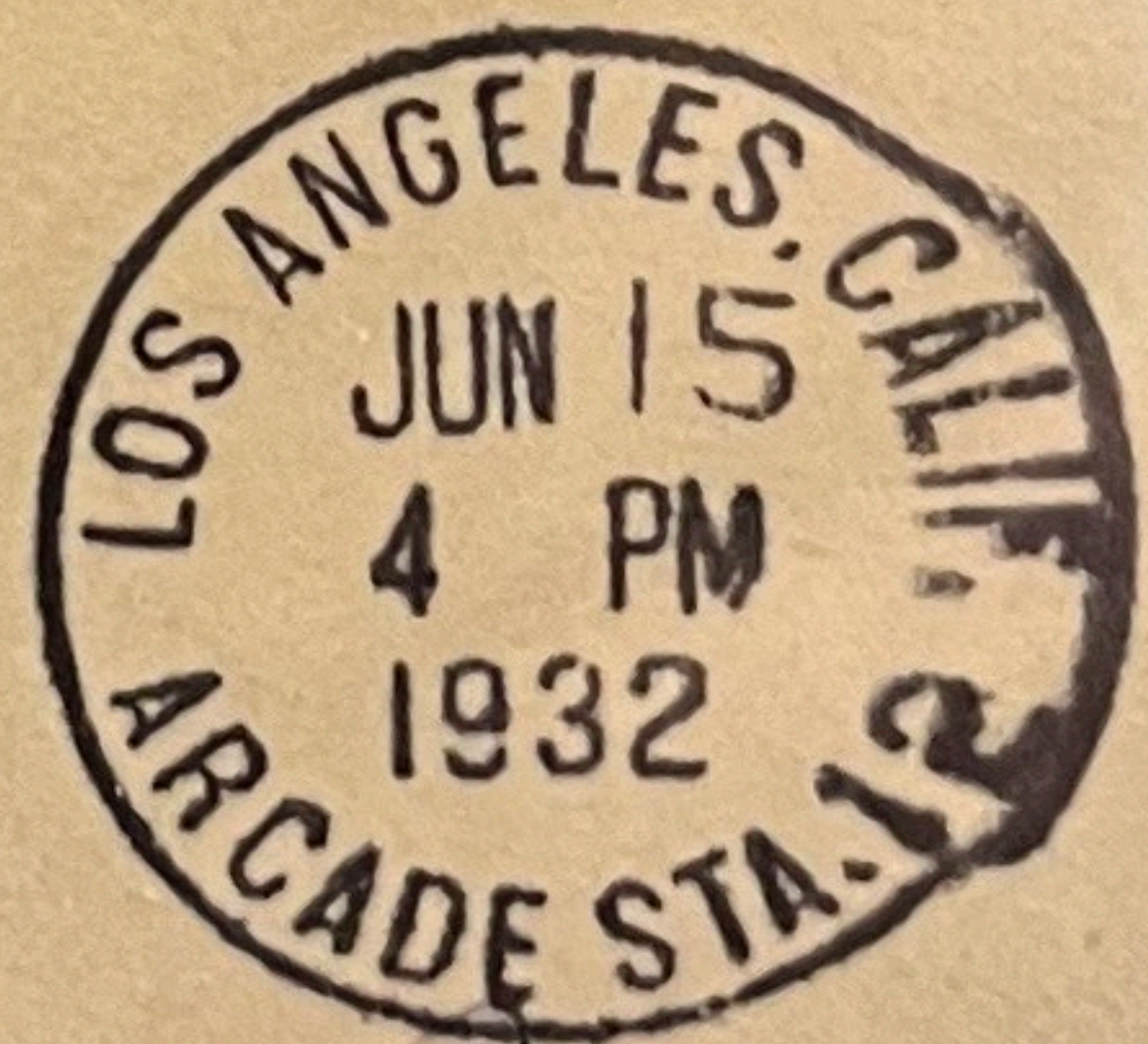
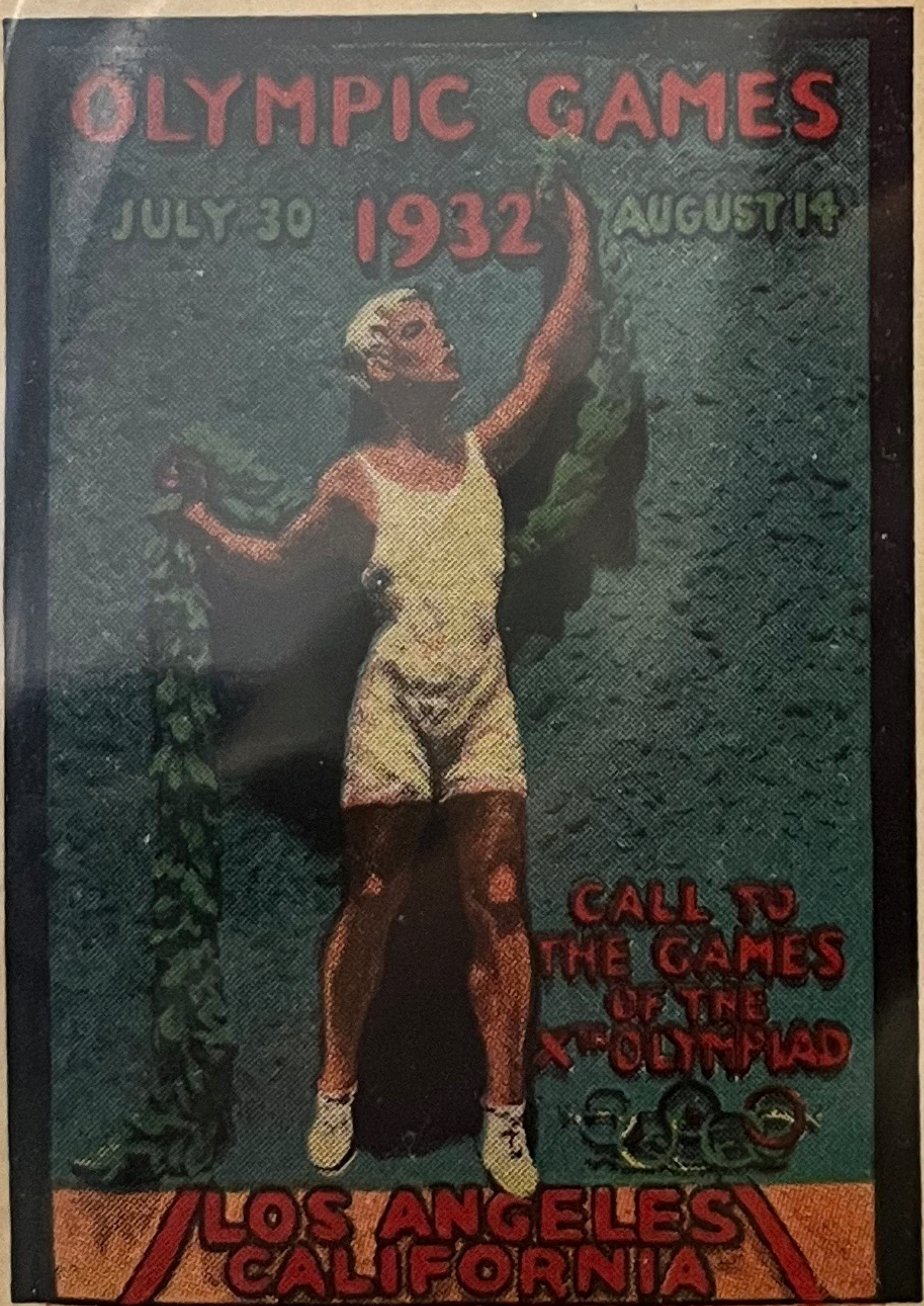

*Mr. Raymond Lundgren
1874 No. Raymond Ave
Pasadena, Calif.*

© FIRST DAY ISSUE
XTH OLYMPIAD
COMMEMORATIVE STAMPS

806
C39

CHAS. C. ELLIS,
1514 24th STREET,
SACRAMENTO, 16, CALIFORNIA, U.S.A.

SACRAMENTO
MAY 5
10 PM
1951
CALIF.



DON JOSE MAYER,
c/o Editorial Guadalupe,
Calle Mansilla 3865 (Sur.25)
BUENOS AIRES,
REP. ARGENTINA.

VIA AIR MAIL

Ref. No. 6176.

806
803

MONTROSE, CALIF.
MAY 12
5-PM
1946



Glendale Post,

American Legion,

Glendale, Calif.

807
msport

W R Bradfield
1570 Elm
Long Beach 13 Calif

LONG BEACH
DEC 20
1 30 PM
1949
CALIF.

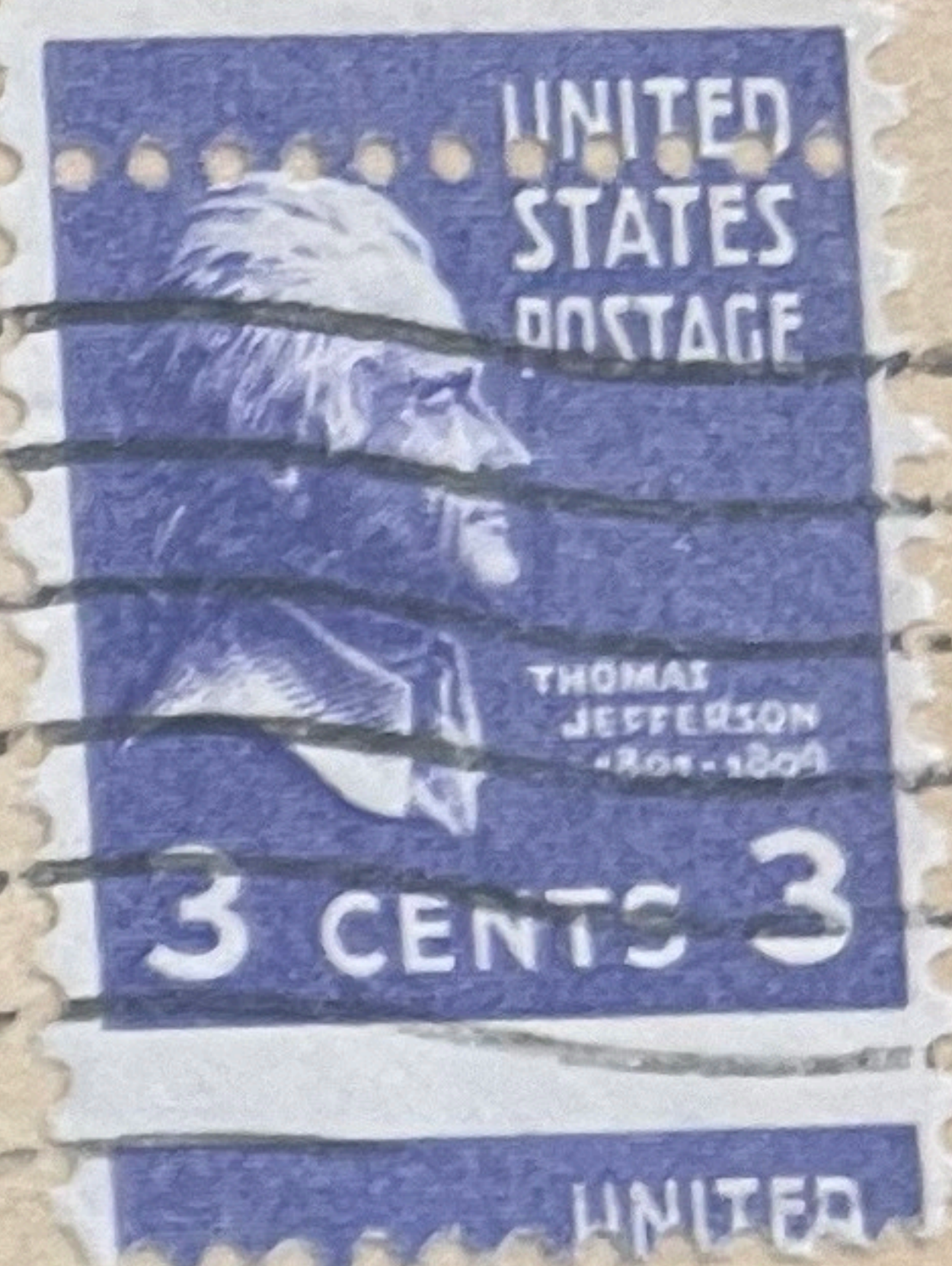
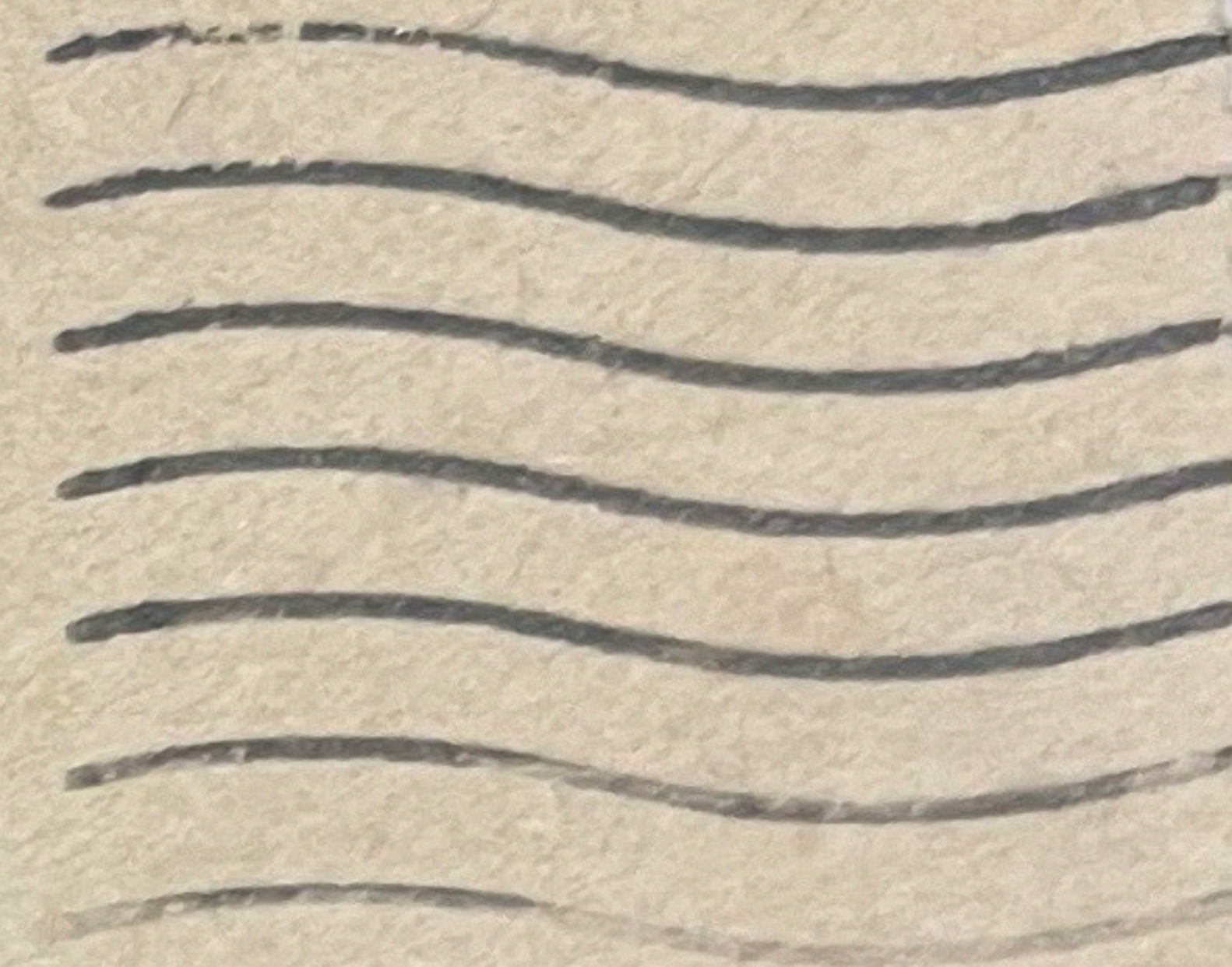

THE LONG BEACH TUBERCULOSIS
AND HEALTH ASSOCIATION

921 PACIFIC AVENUE
LONG BEACH 13, CALIFORNIA

AIR MAIL

AIR MAIL

SHARP PARK.
OCT
20
A.M.
1938
CALIF.

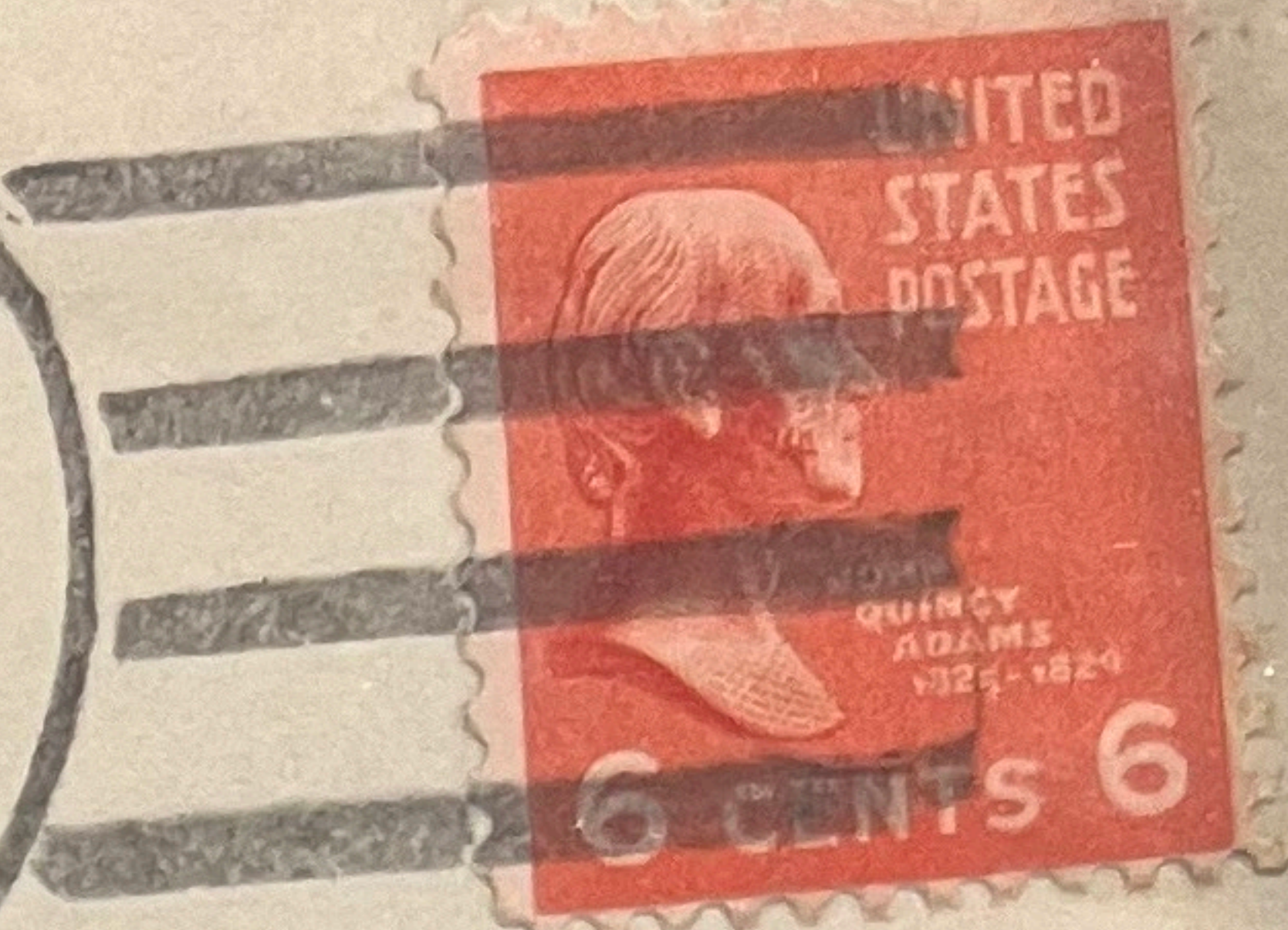

Hunting & Fishing
275 Newbury Street
Boston
Massachusetts

LOS ANGELES
JUL 15
1949
CALIF.

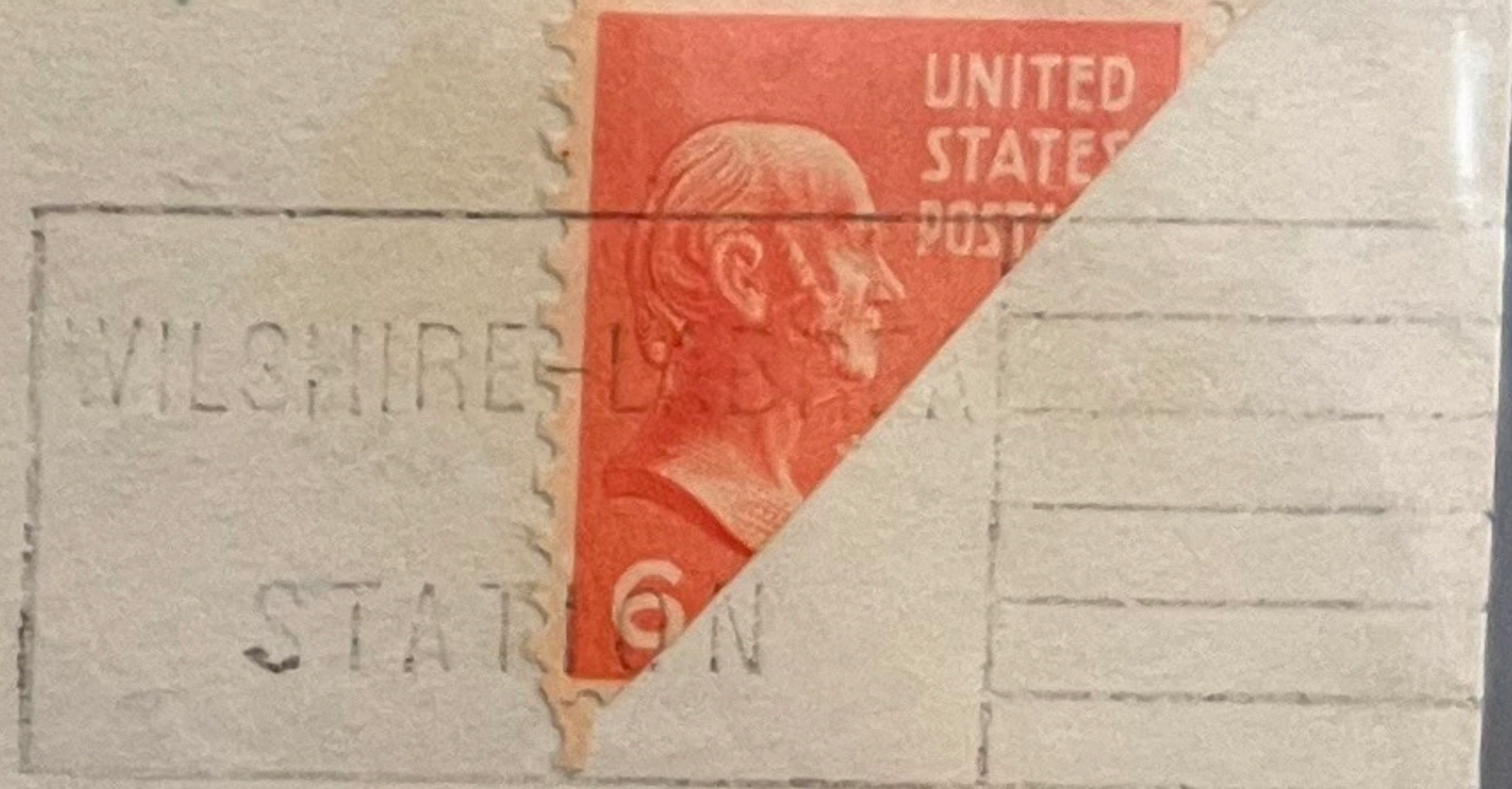

George H. Jones
3993 Washington St
San Francisco 18
Calif.

A. LAMPSON & SONS
GEYSERVILLE, CALIFORNIA

REGISTERED
NO. 52

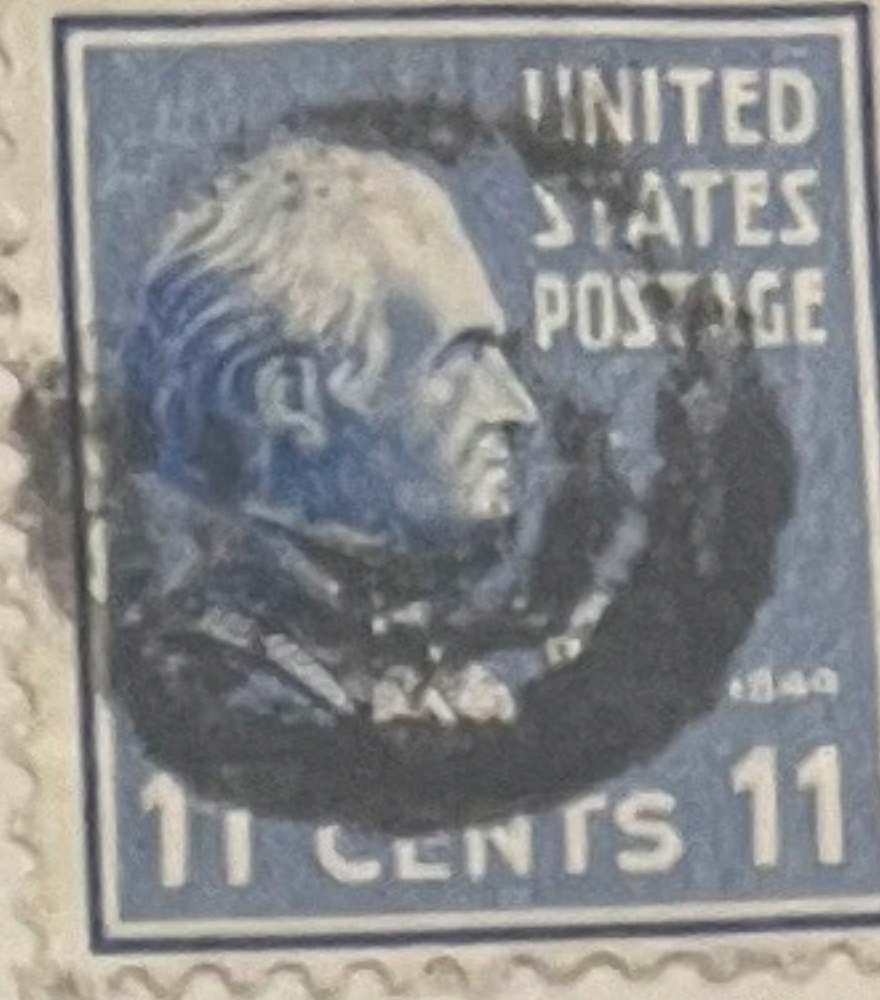

816
815

Return Receipt Requested
FEE PAID

R. J. O'Connor
1141 McDonald Ave
Santa Rosa

RETAINED
UNWRITTEN
UNCLAIMED
For better address
Moved, let no address
to post office in state
Unclaimed
For better address
Moved, let no address
to post office in state
Deceased
Refused
CHECKED

Second Notice
DEC 5 1940

not home
Notice
12-2-40
What address given
12-6-40
notice mailed

816
820
831
832

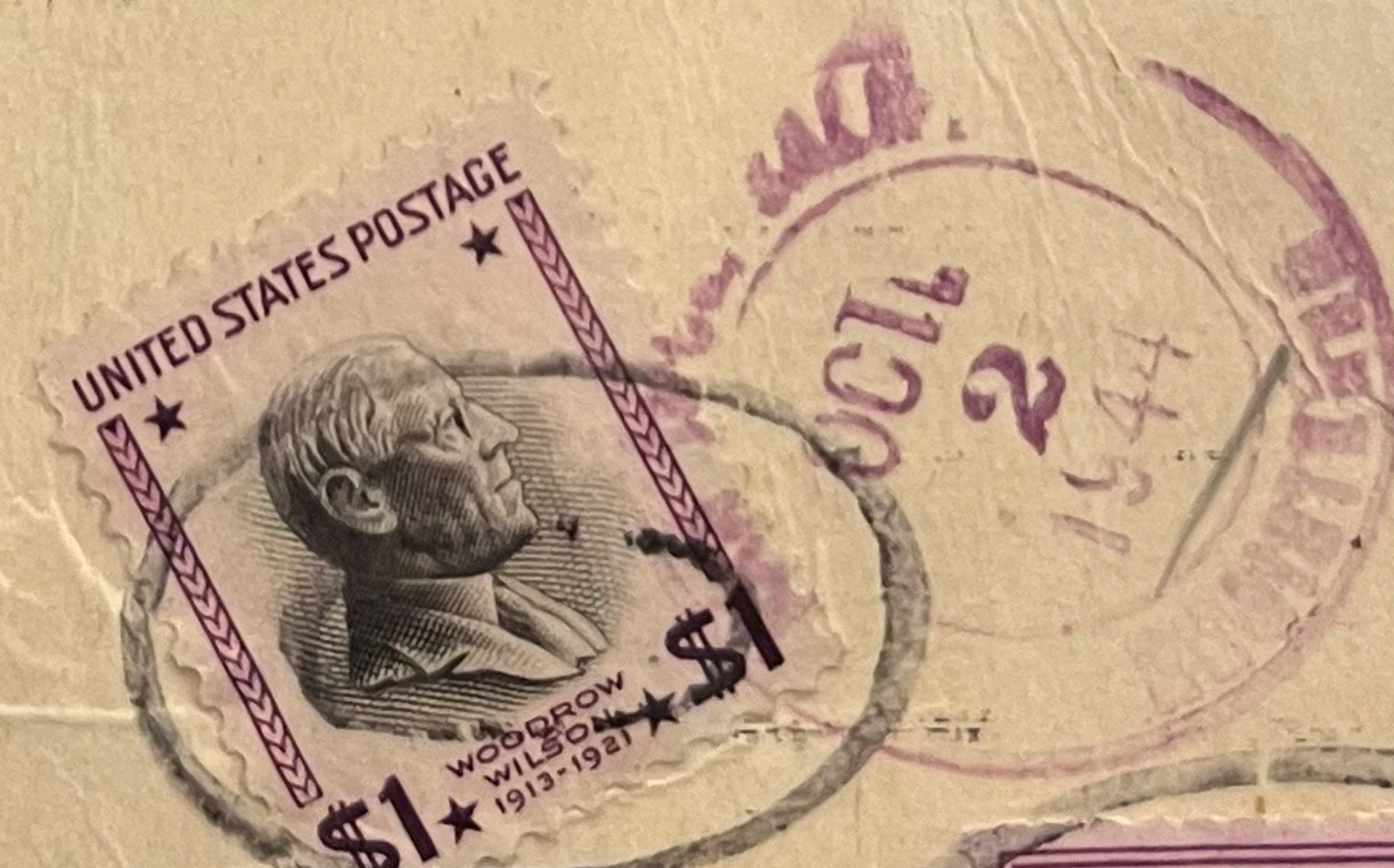

GLENDALE, CALIF.
OCT 1
1941
REGISTERED

SAN FRANCISCO, CALIF. (MINDEN)
SEP 30
1941
REGISTERED

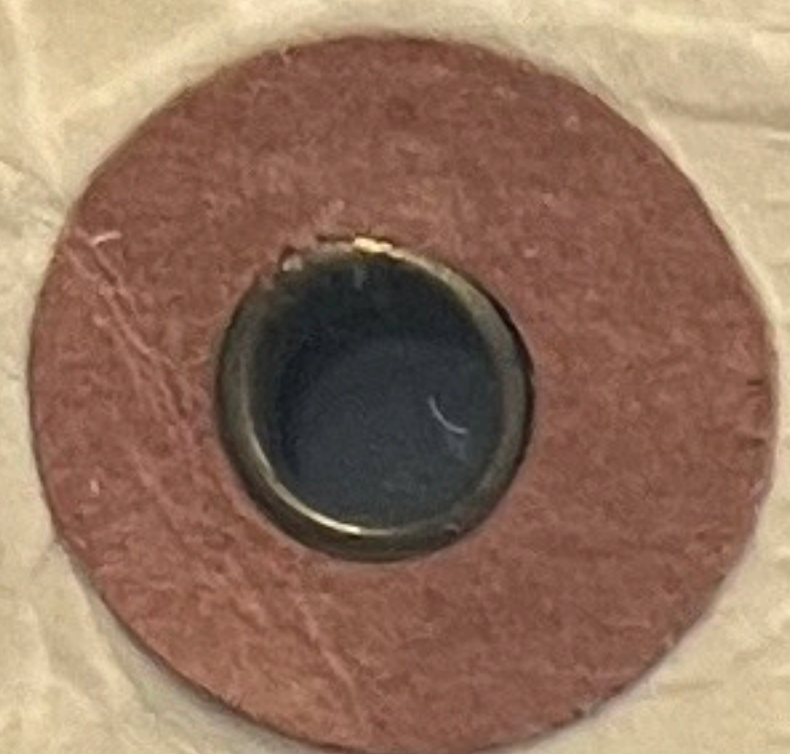
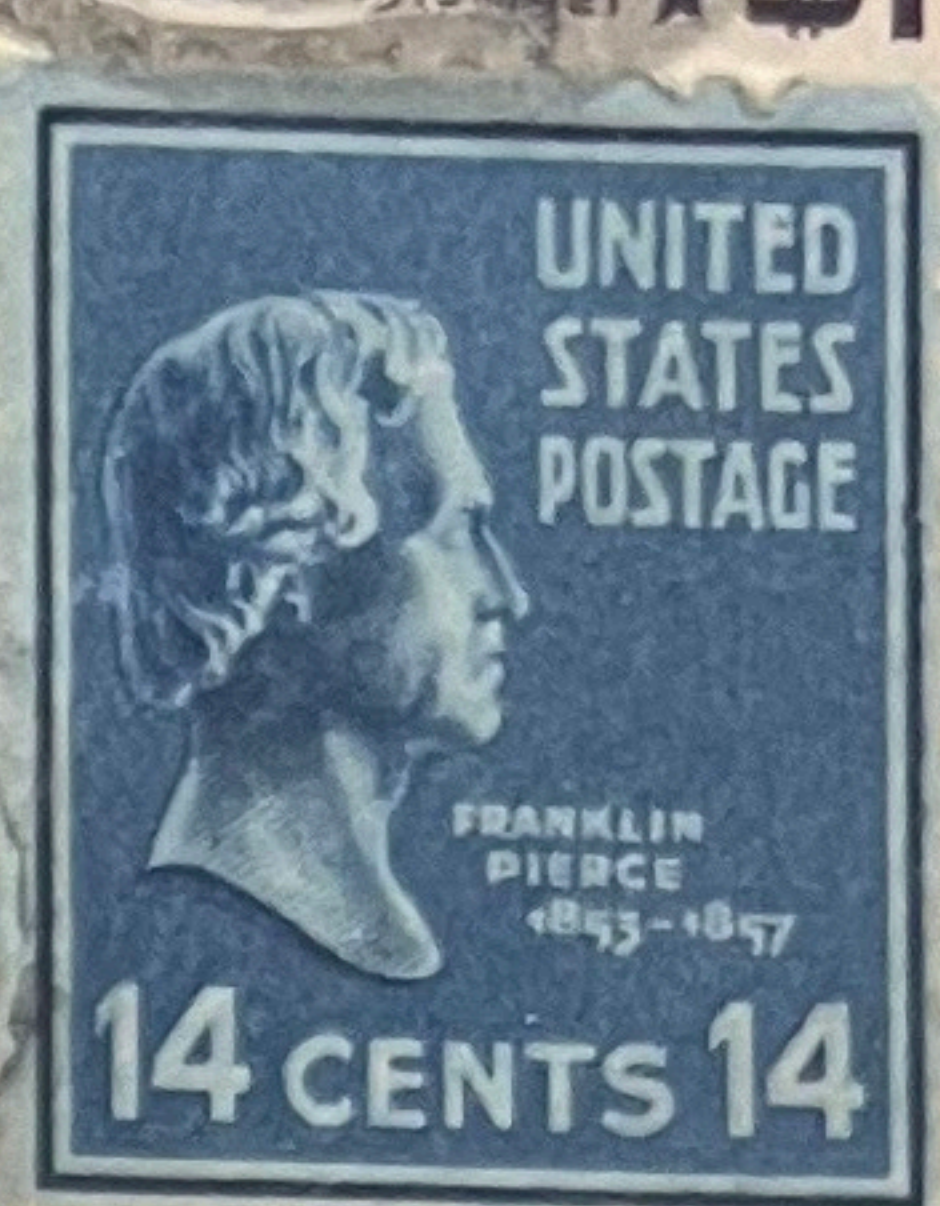
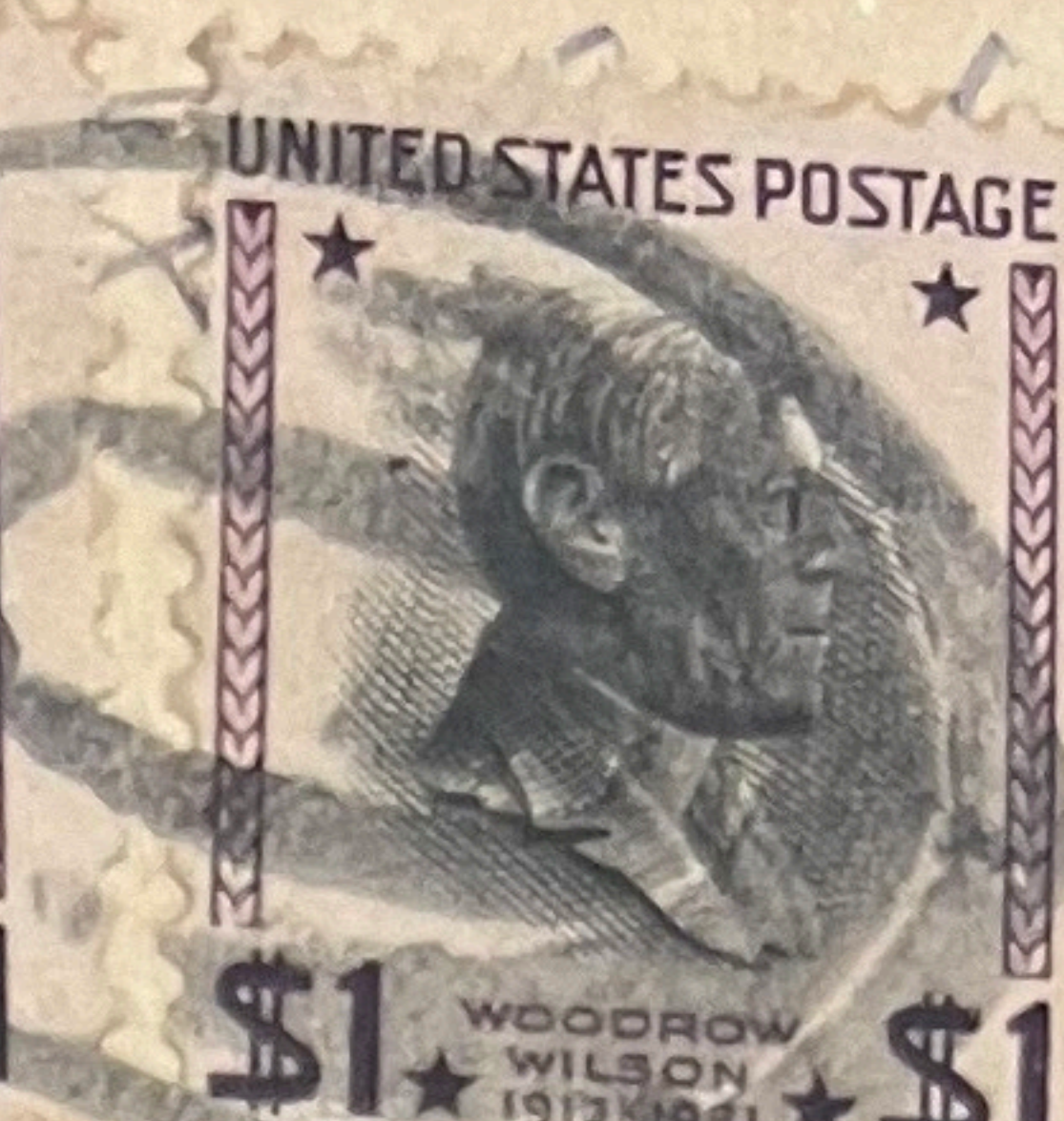
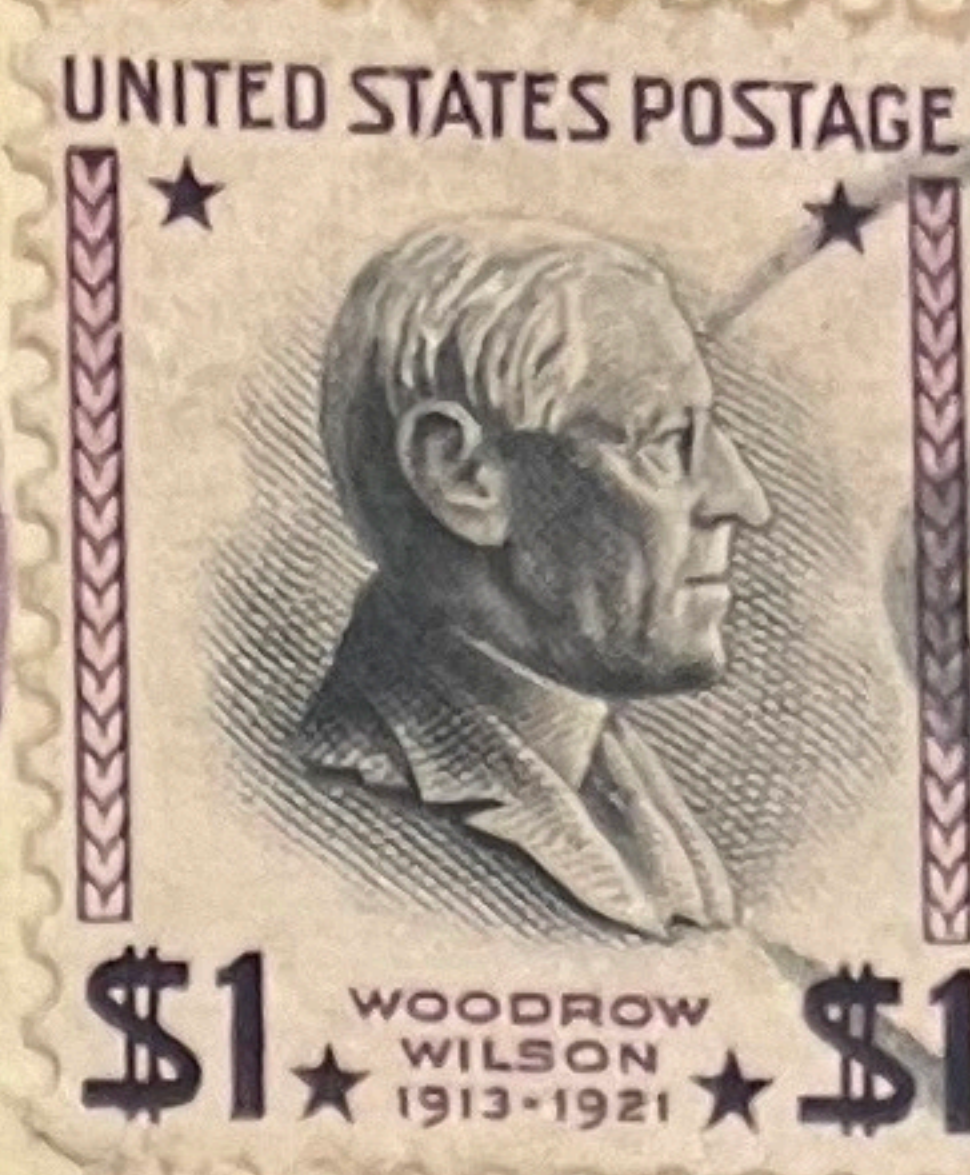

PASSED

GIFT PARCEL
U. S. CUSTOMS
LOS ANGELES, CALIF.

TON, CALIF.
NOV 30
1941

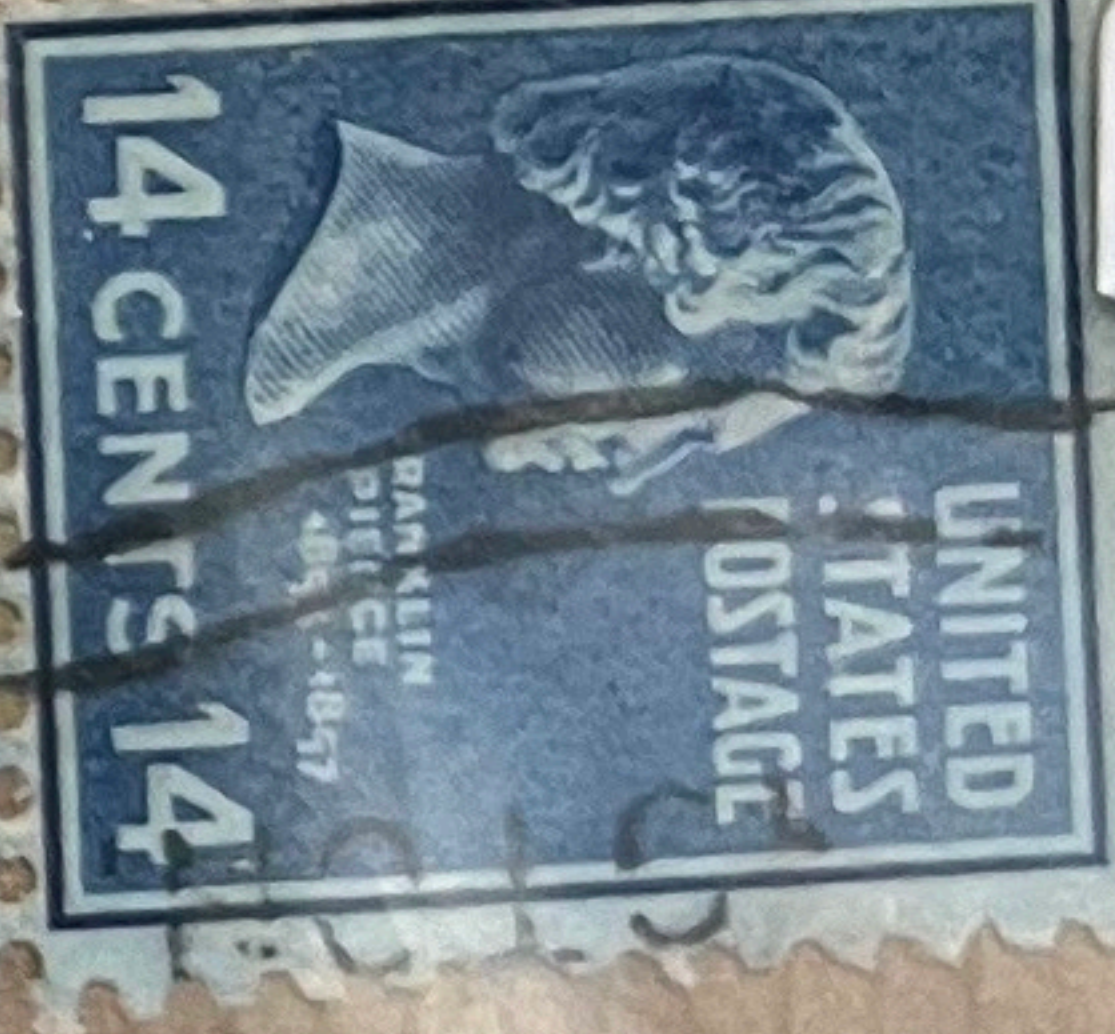

819

FROM *A Thiele*
838 - W. 1st St San Pedro
Calif

TO *Georg Thiele*
by Consul Dr C. A de Loos
24 Hornburg / B. Westr 61
Germany *Antal zone 49*

820



Par Avion
By Air Mail
SA
OCT 19
7 30 PM
3 1962
CALIF.

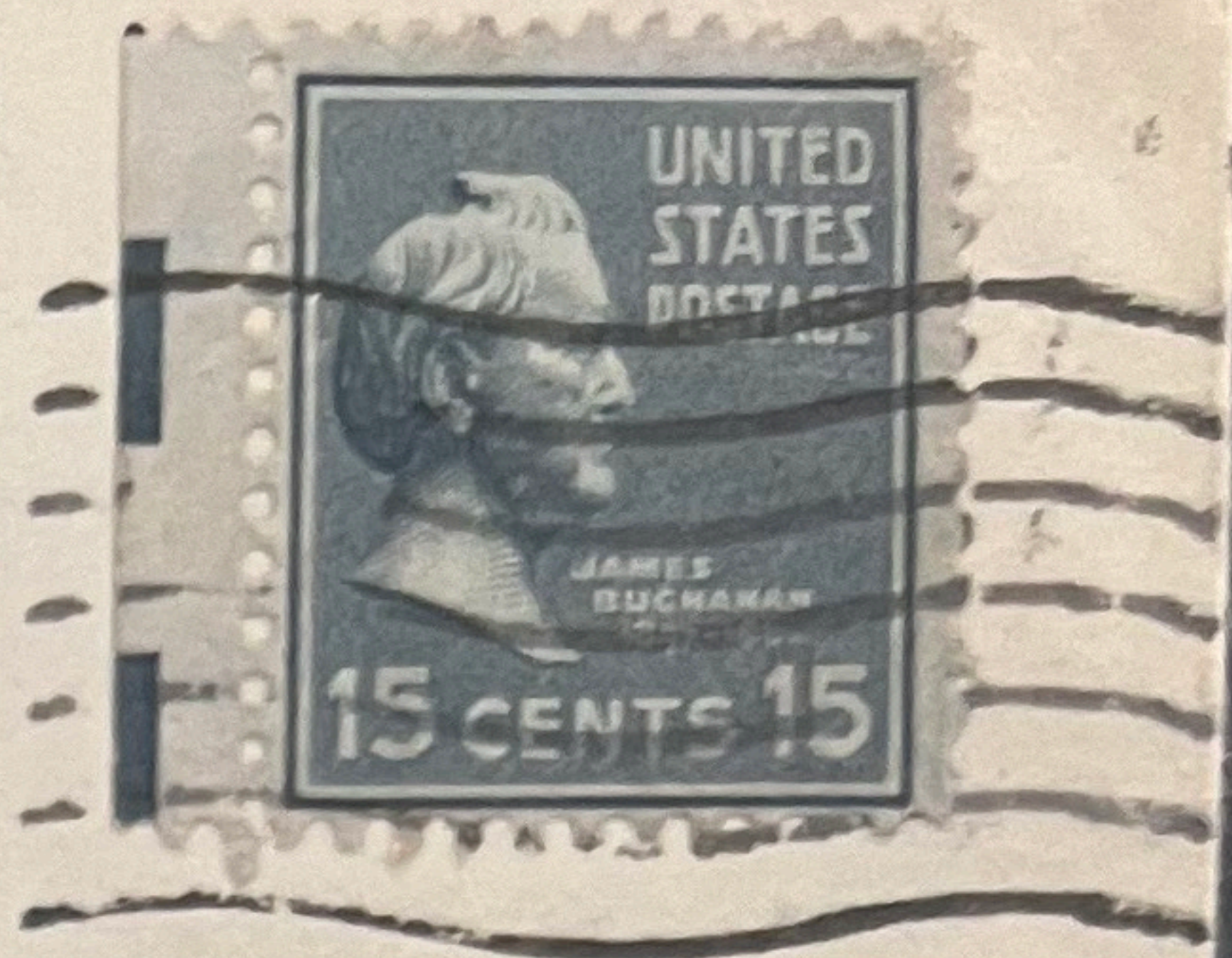

J. Horton Slough
2926 Waterloo Road
Vancouver 8
British Columbia
CANADA

820

J. Schotsdottir
2505 Virginia
Berkeley, Calif.
U.S.A.

BERKELEY
APR 10
8 30 PM
1955
CALIF.



Frí Eudbjörg Hjastardóttir VIA AIR MAIL
Höfi, Vopnafjörður
Iceland.

832

\$150.00

41 San Francisco, Calif.
Rincon Annex
Goteborg, Sweden.

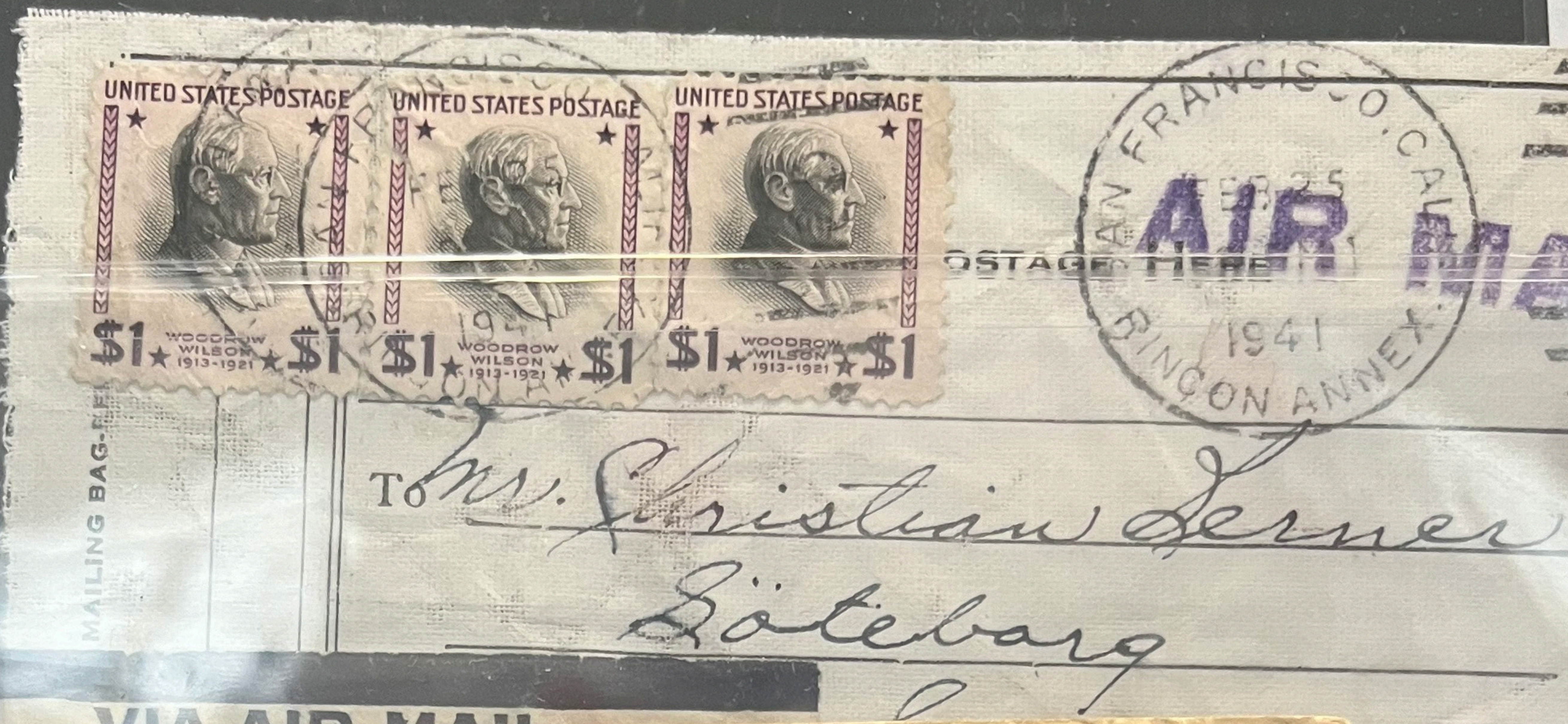

833
701
641



833
831
819



834
825 806
918



834
825 806



834 \$5
826 21c
571 \$1



835

Jack Landau
METROPOLITAN LIFE INSURANCE COMPANY
Branch Office

Glendale, Calif.

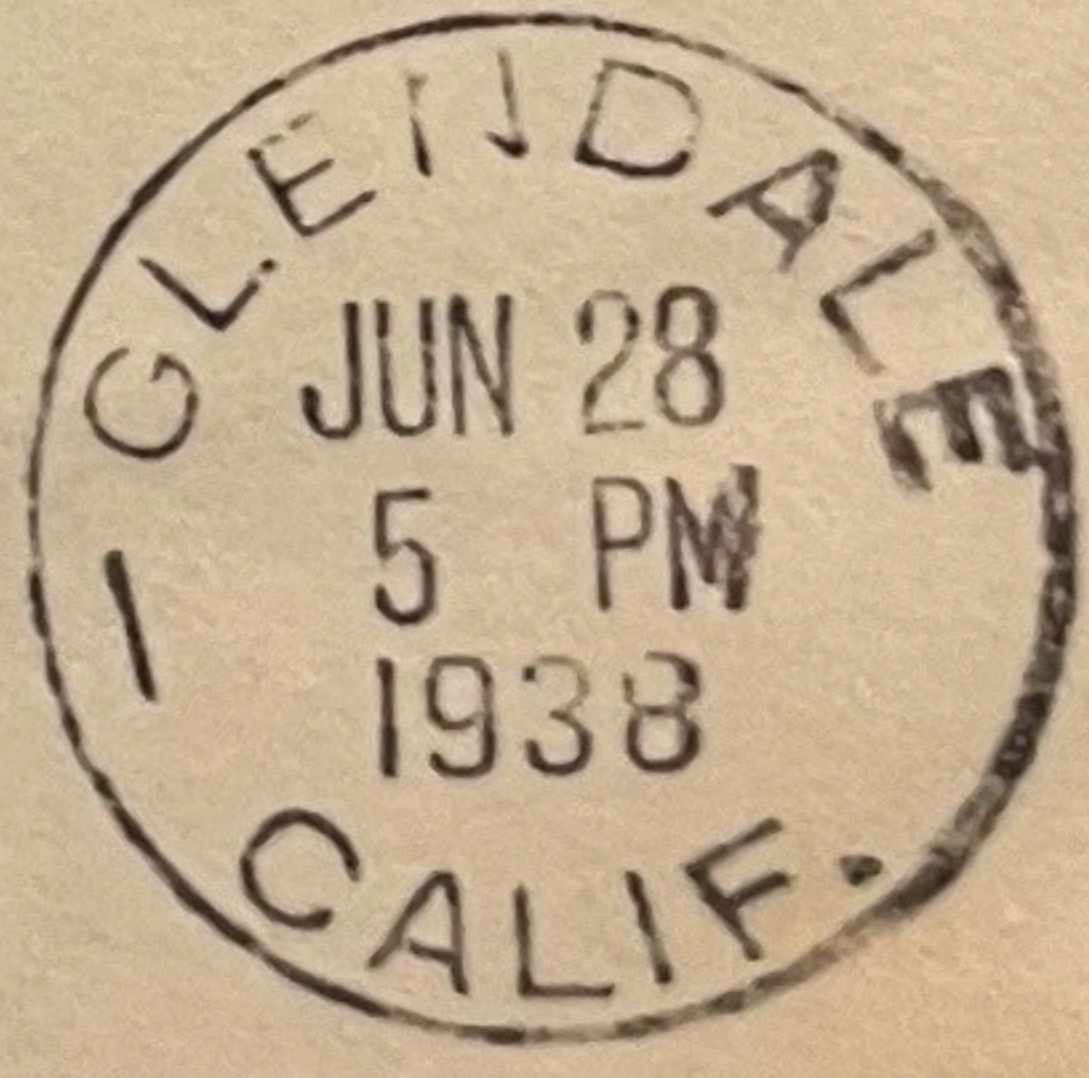

Dr. W.R. Schottstadt,
1759 Fulton St.
Fresno, Calif.

NOT F.D