

UNITED STATES

CERT

1870-71



2525

185-180 180 225 180

148-150

407



1873



1873

1875

1879



1879



1882

1881-82

1887



205

212

UNITED STATES

1883

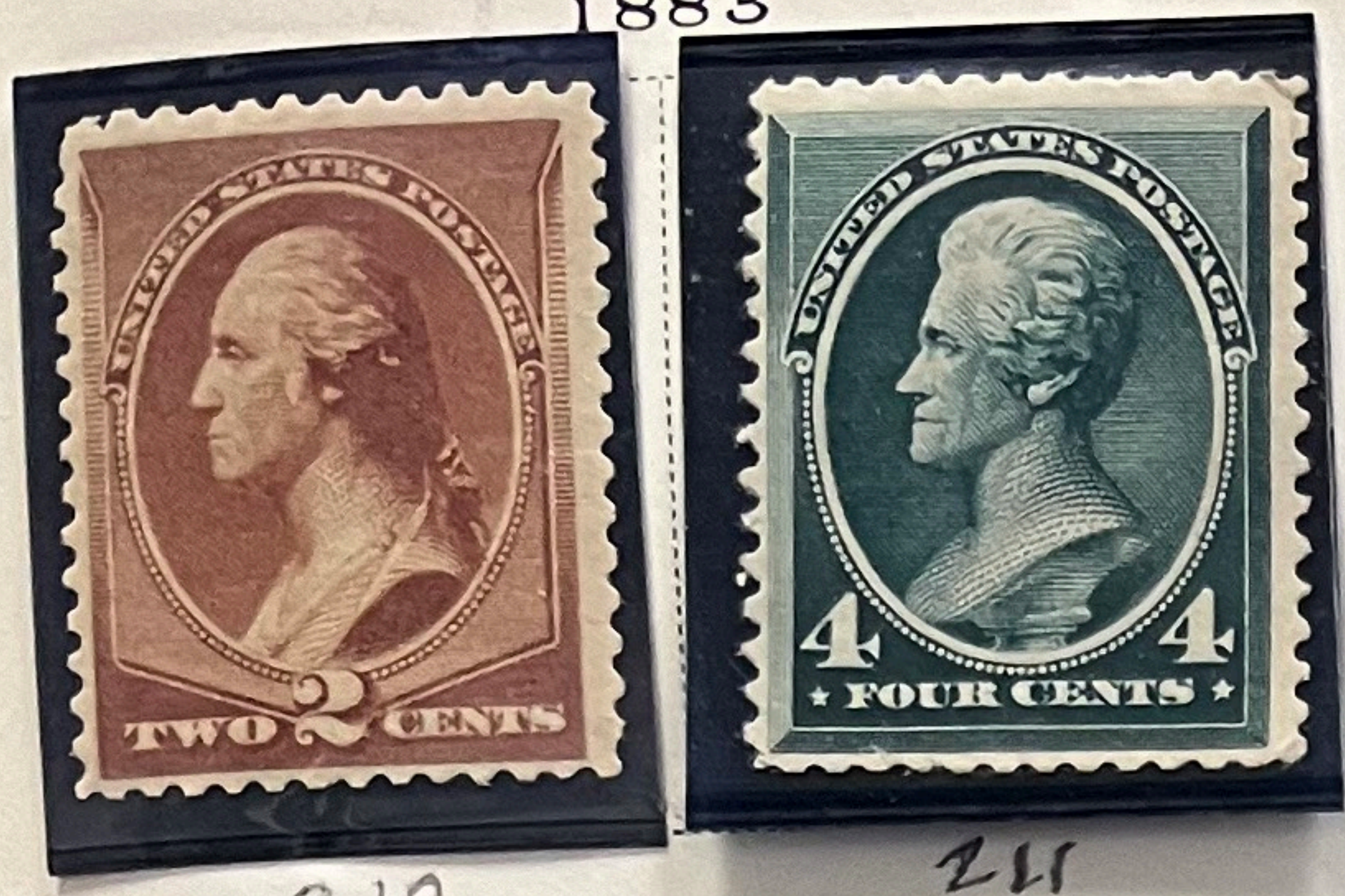

1887



1888



210

211

212

1890-93



Columbian Issue

1893



1894



210
211
212
213
214
215
216
217
218
219
220
221
222
223
224
225
226
227
228
229
230
231
232
233
234
235
236
237
238
239
240
241
242
243
244
245
246
247
248
249
250
251
252
253
254
255
256
257
258
259
260
261
262
263
264
265
266
267
268
269
270
271
272
273
274
275
276
277
278
279
280
281
282
283
284
285
286
287
288
289
290
291
292
293
294
295
296
297
298
299
300
301
302
303
304
305
306
307
308
309
310
311
312
313
314
315
316
317
318
319
320
321
322
323
324
325
326
327
328
329
330
331
332
333
334
335
336
337
338
339
340
341
342
343
344
345
346
347
348
349
350
351
352
353
354
355
356
357
358
359
360
361
362
363
364
365
366
367
368
369
370
371
372
373
374
375
376
377
378
379
380
381
382
383
384
385
386
387
388
389
390
391
392
393
394
395
396
397
398
399
400
401
402
403
404
405
406
407
408
409
410
411
412
413
414
415
416
417
418
419
420
421
422
423
424
425
426
427
428
429
430
431
432
433
434
435
436
437
438
439
440
441
442
443
444
445
446
447
448
449
450
451
452
453
454
455
456
457
458
459
460
461
462
463
464
465
466
467
468
469
470
471
472
473
474
475
476
477
478
479
480
481
482
483
484
485
486
487
488
489
490
491
492
493
494
495
496
497
498
499
500

6450

UNITED STATES

1894



Watermarked USPS

1895



264

cent



Trans-Mississippi Exposition Issue

1898



Pan-American Exposition Issue

1901



299)

UNITED STATES

1909

Lincoln Memorial

Alaska-Yukon

Hudson-Fulton

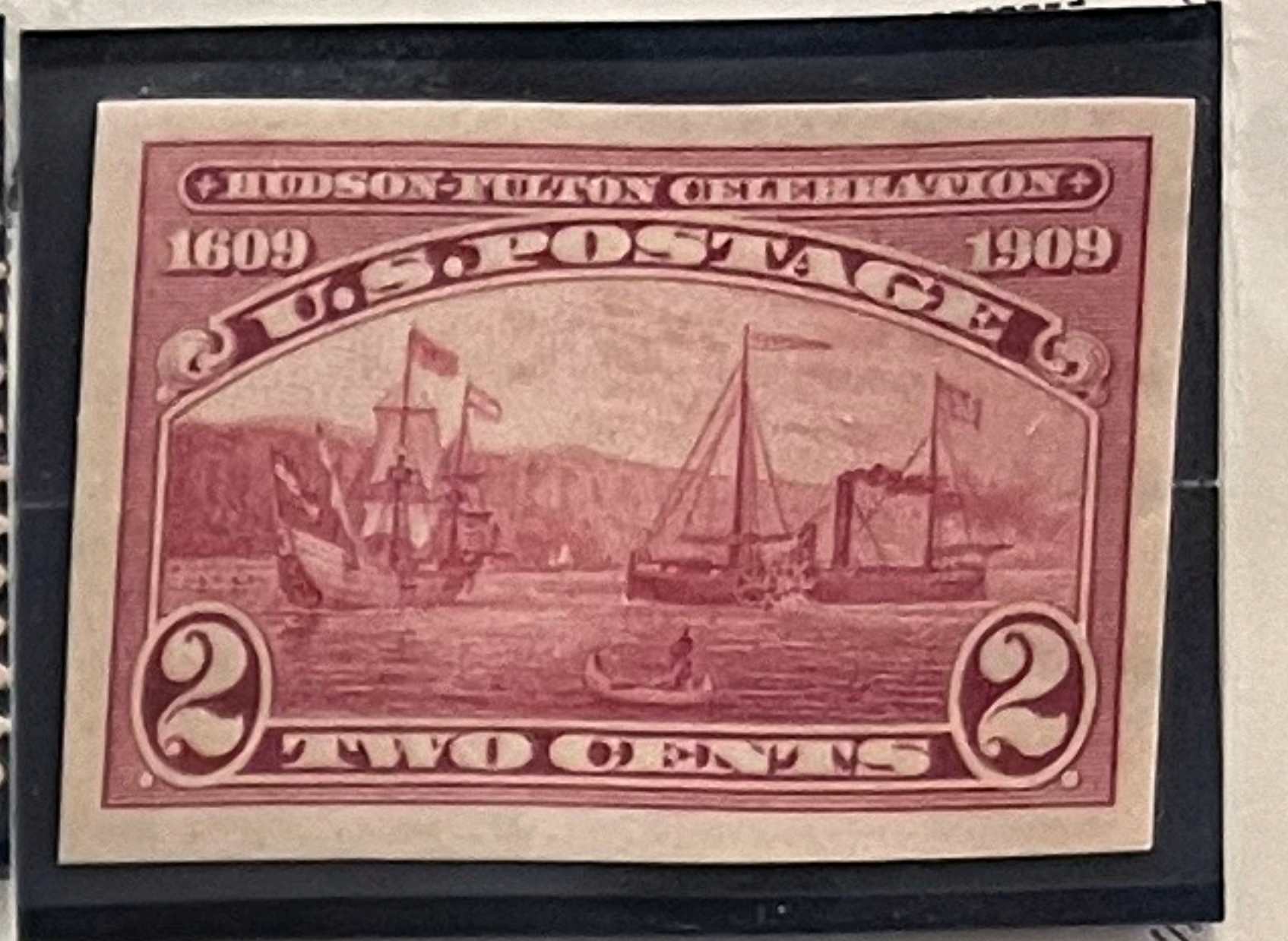
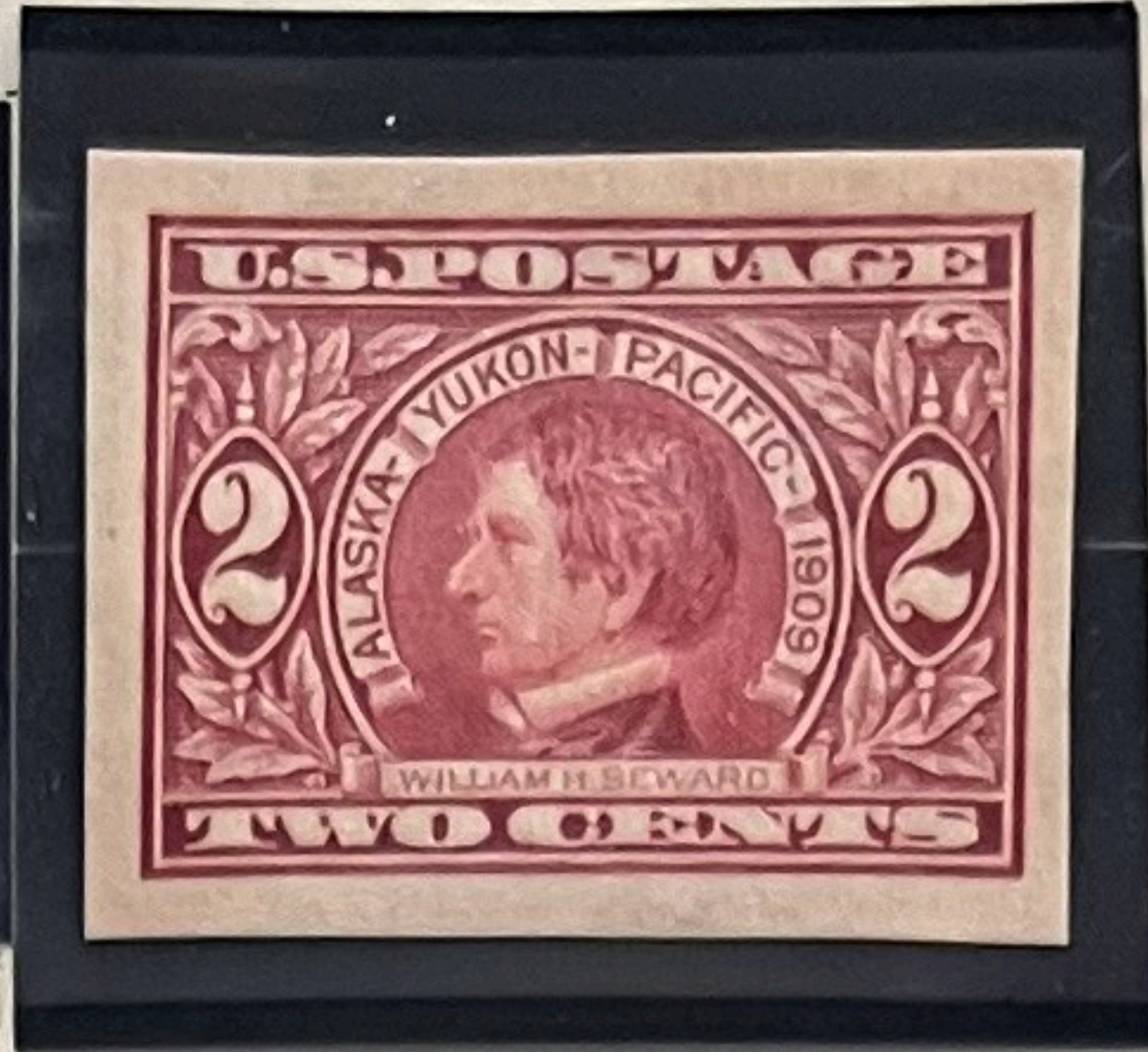
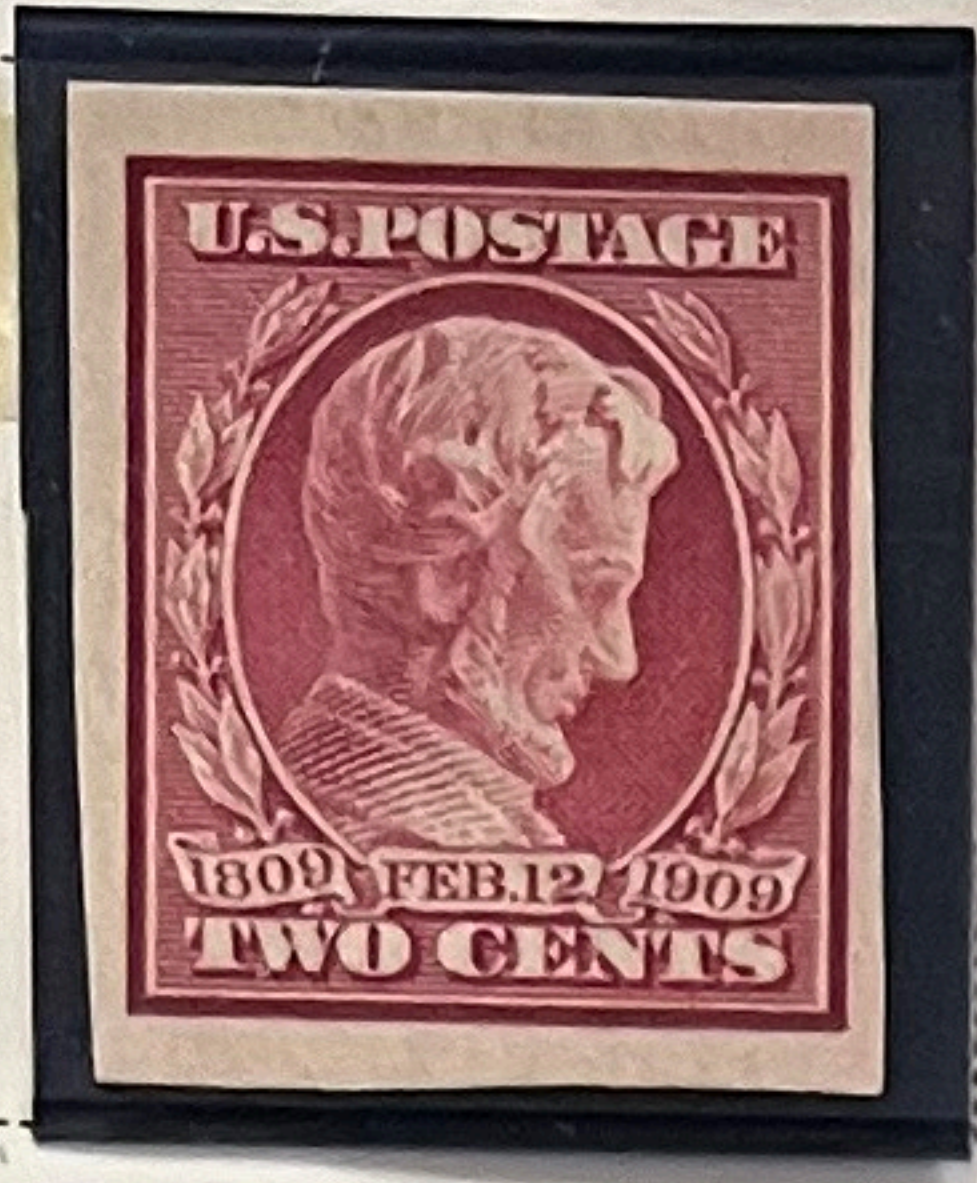

Watermarked USPS

1910



369

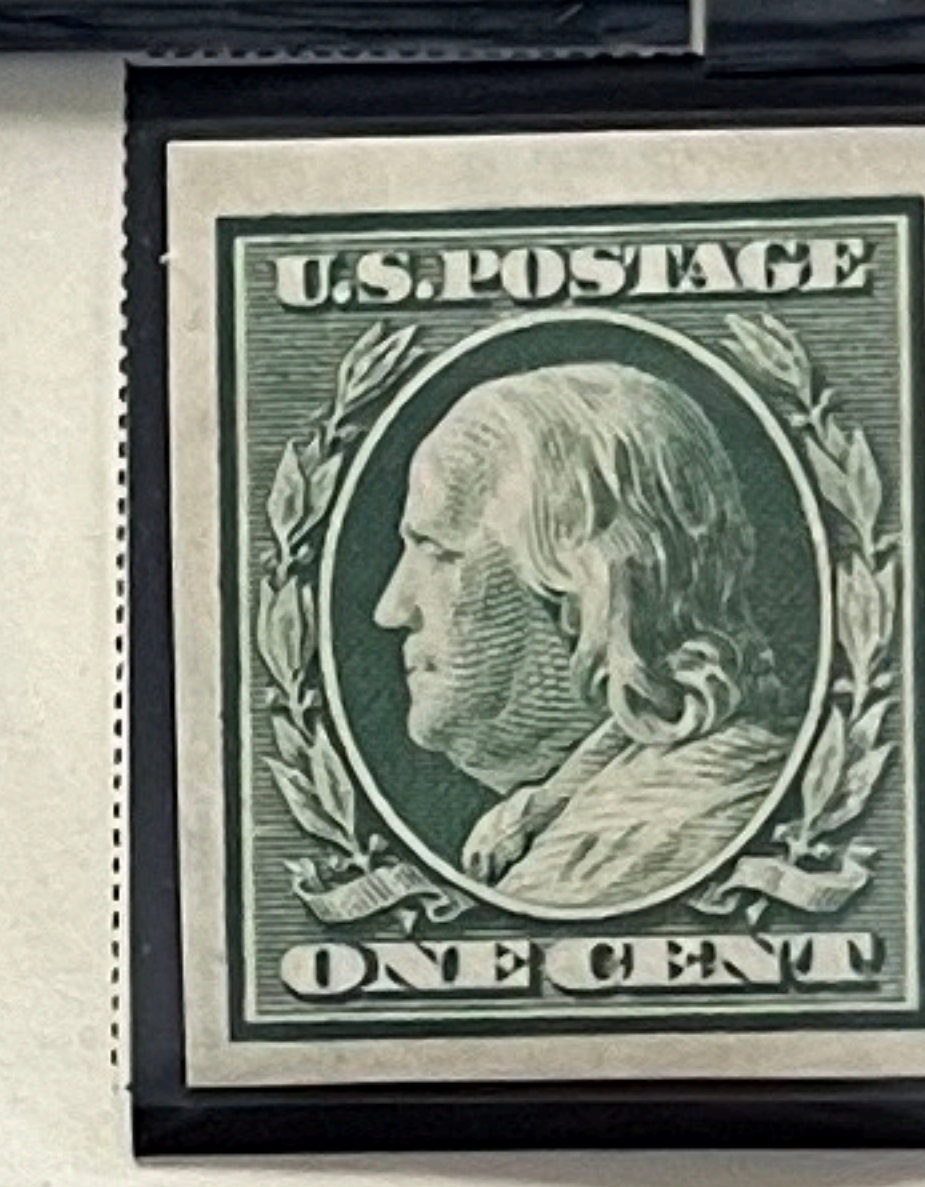
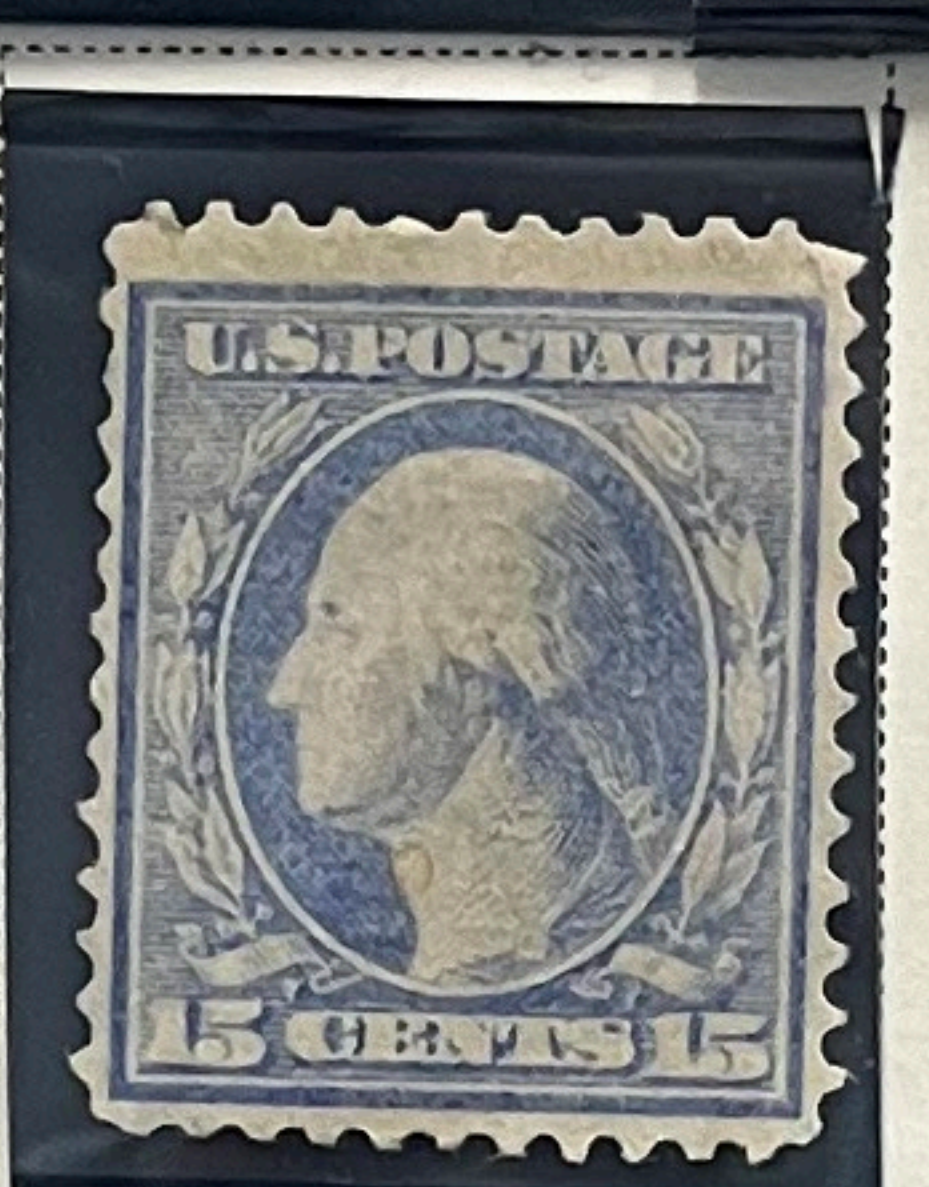
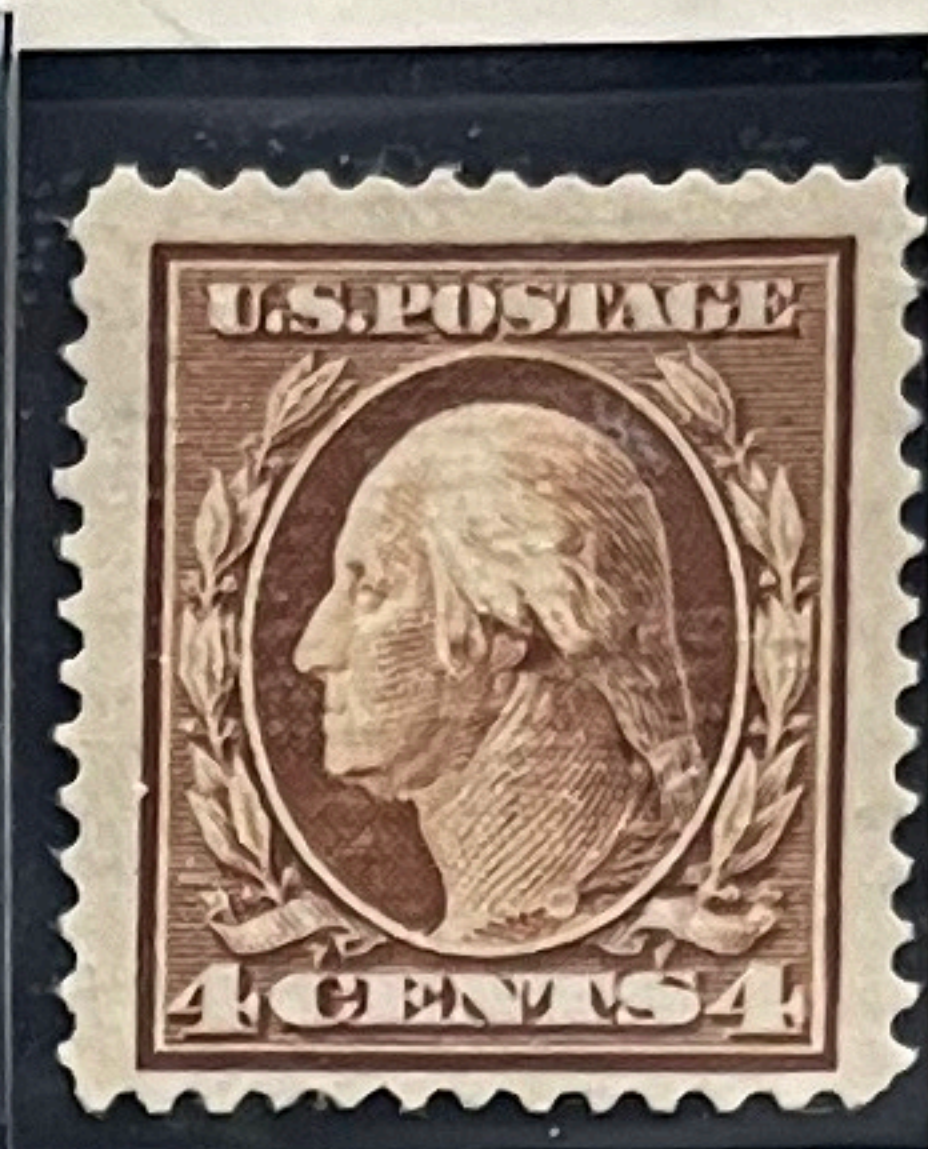
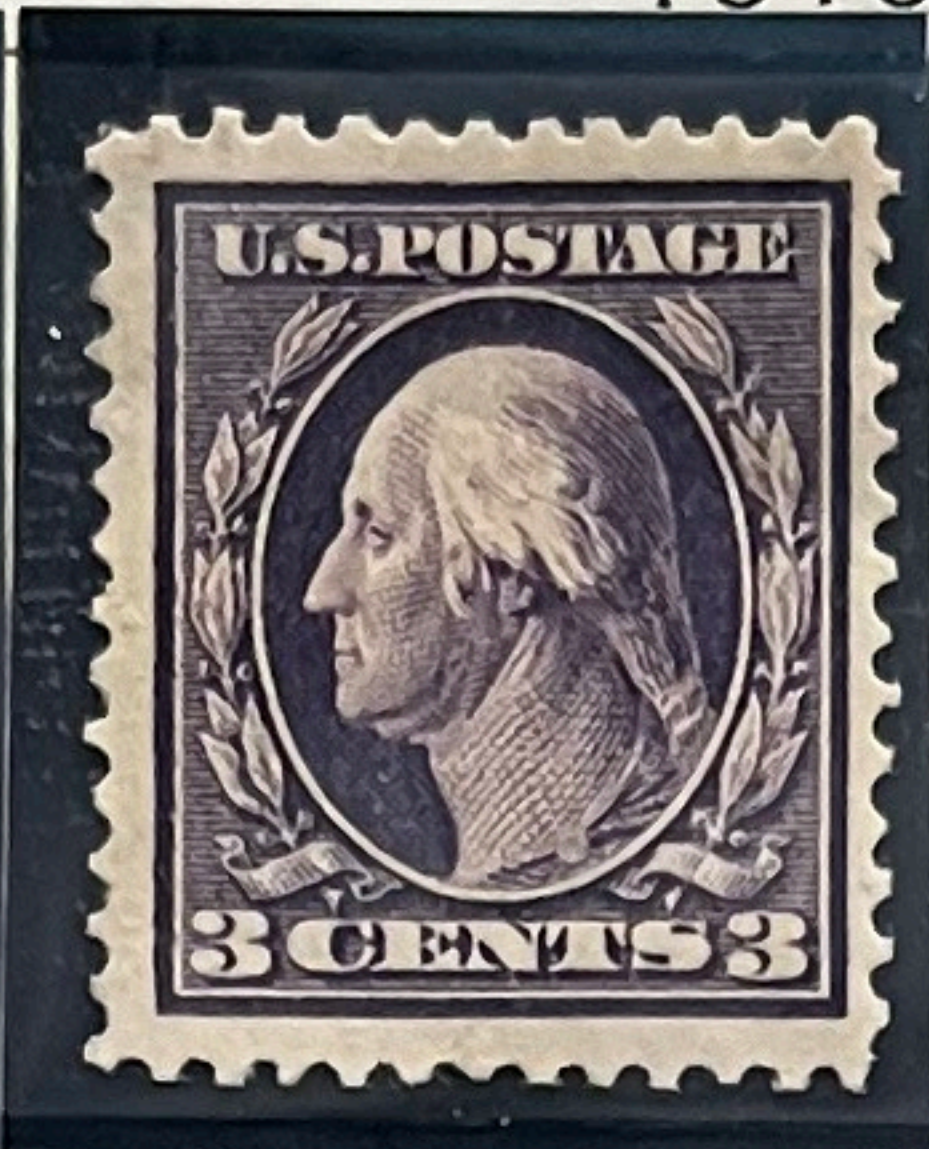
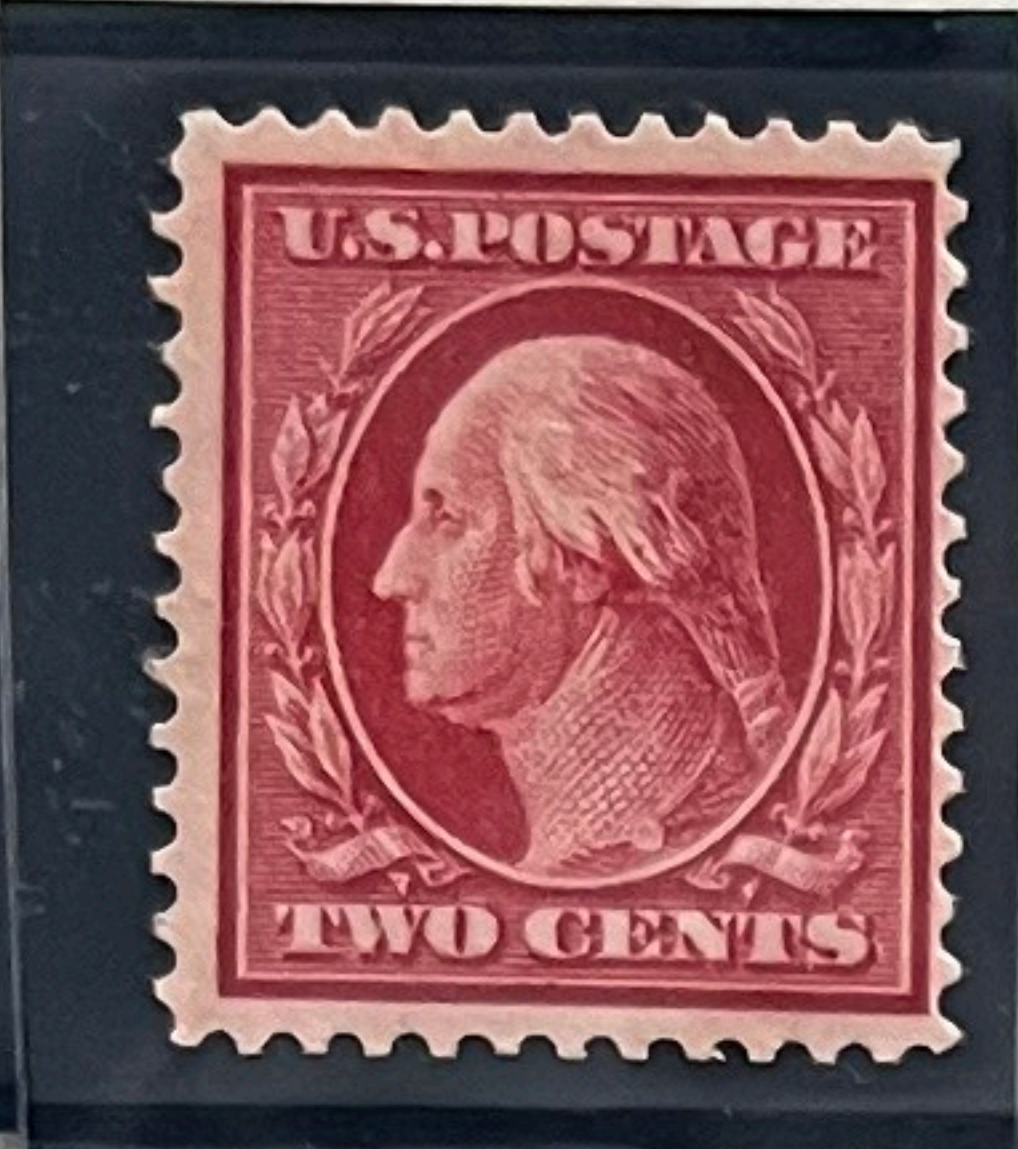

387

Panama-Pacific Issue

1912-15

1912-15



399



398



399

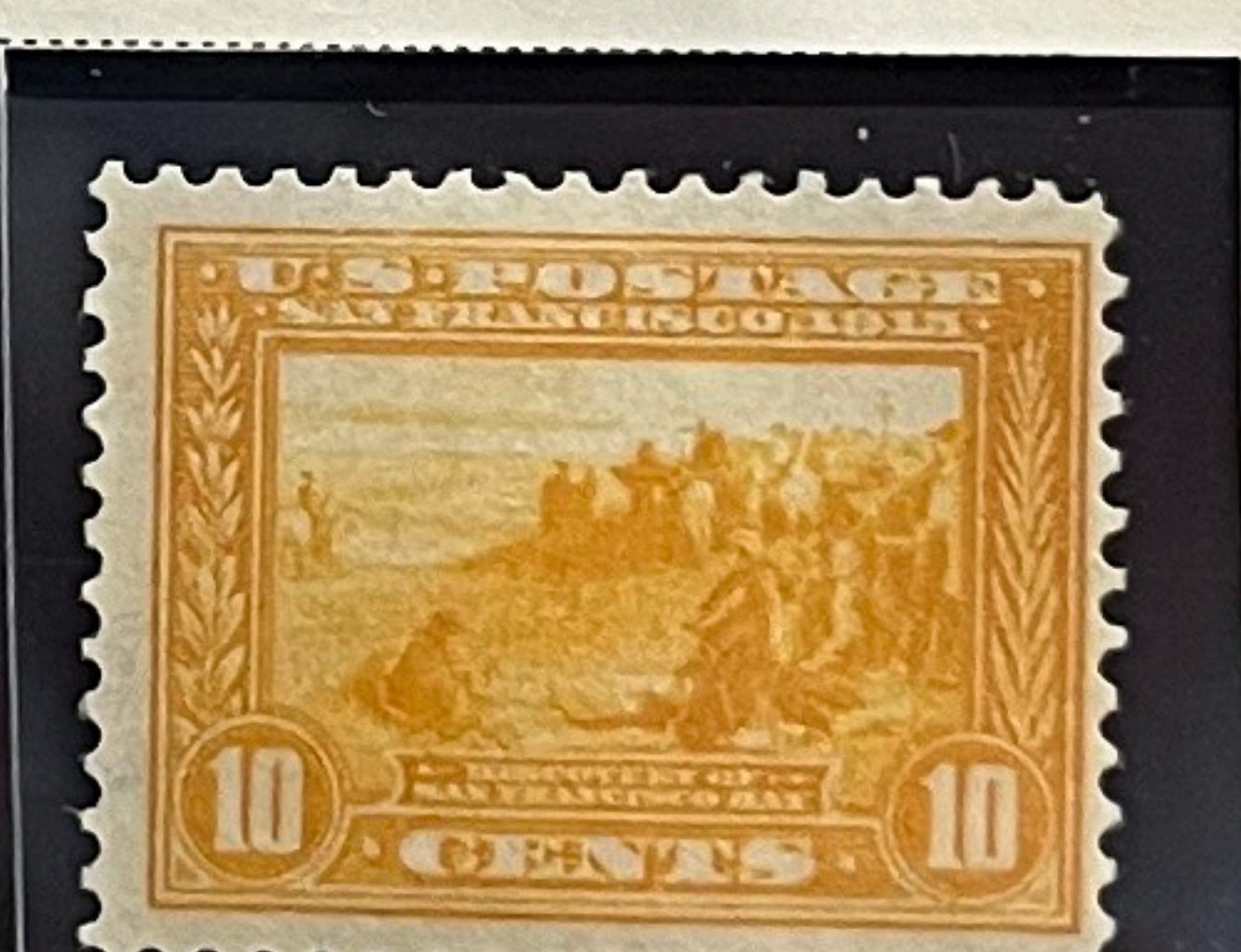

400

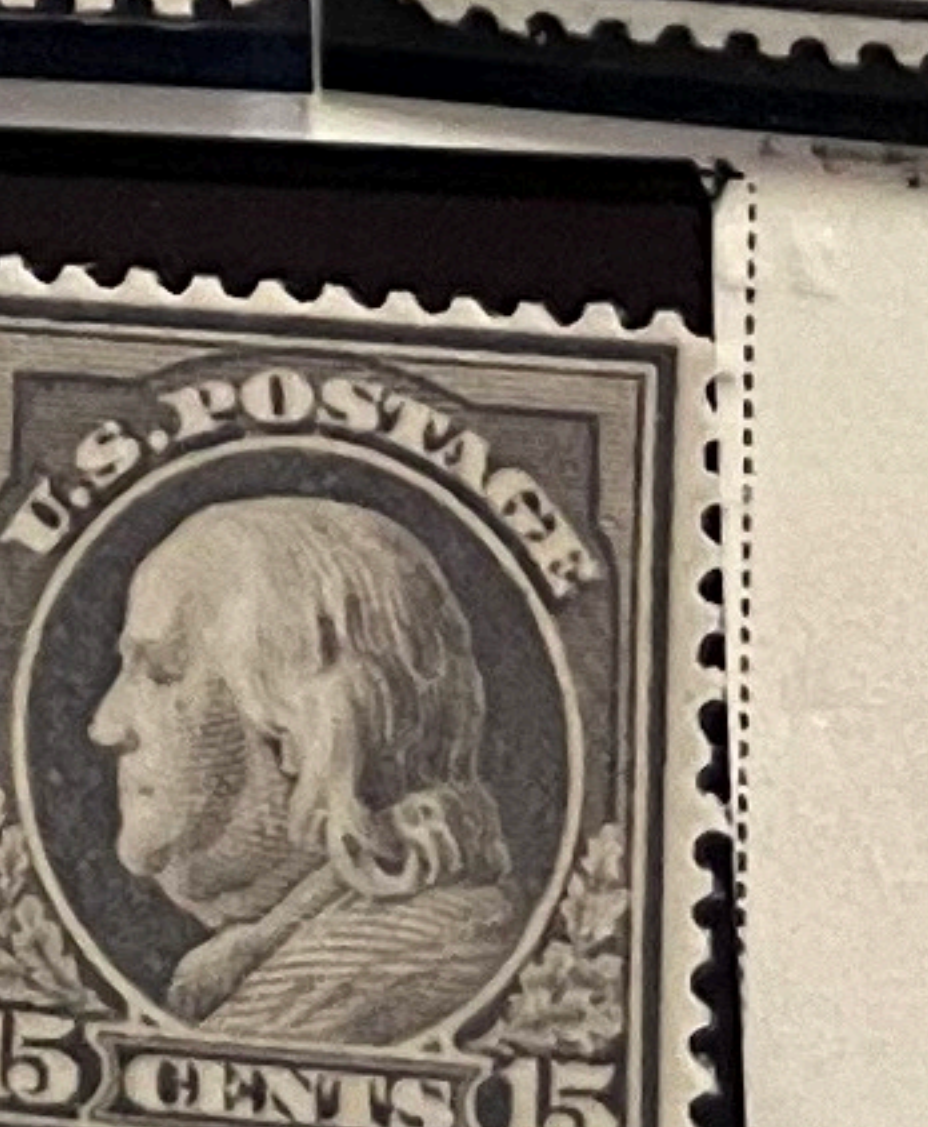
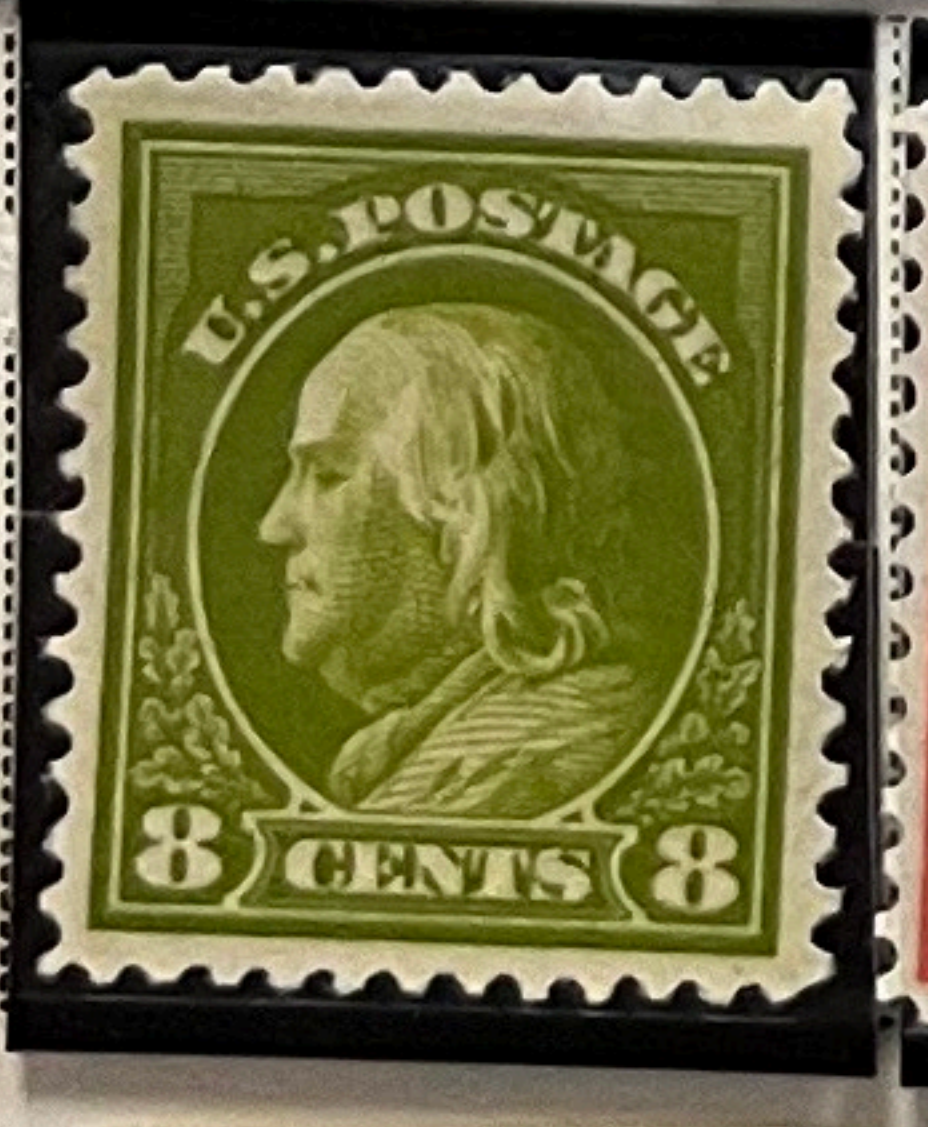
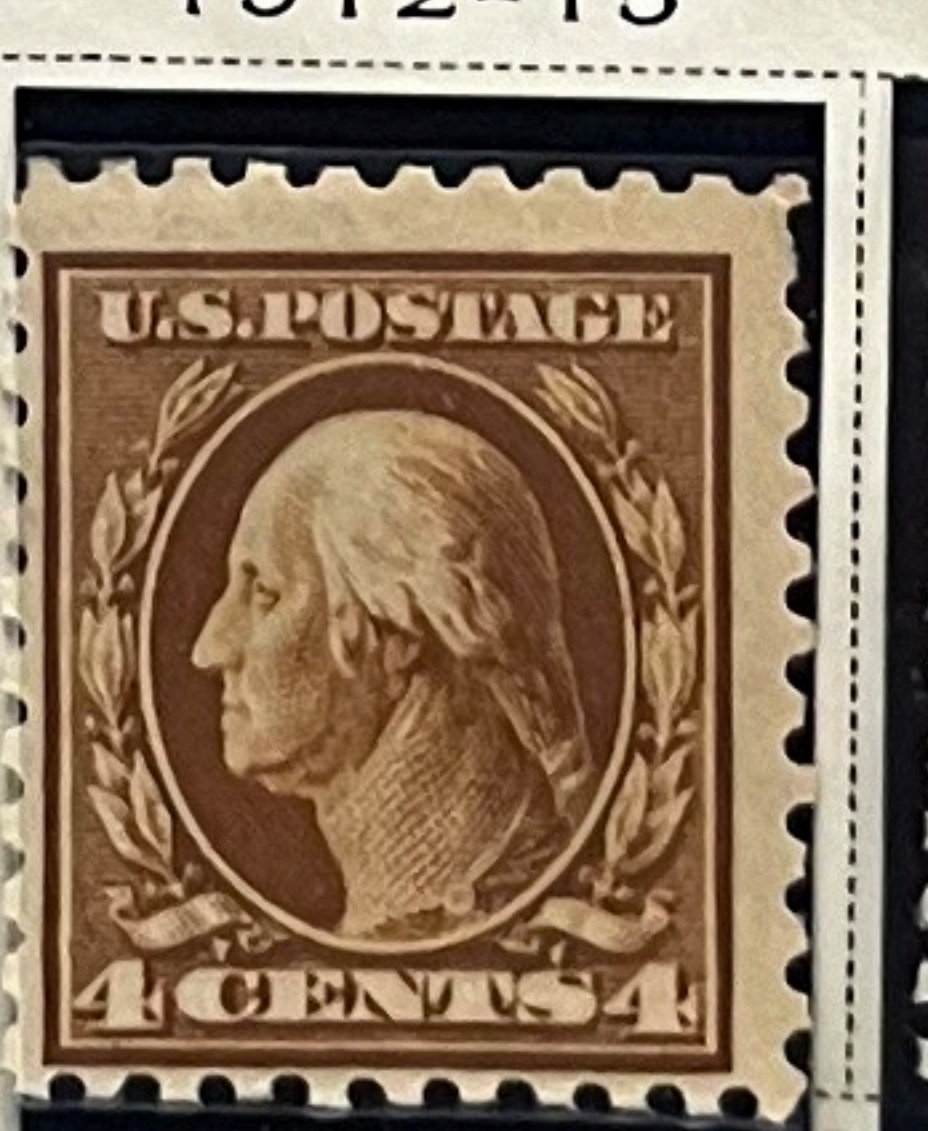
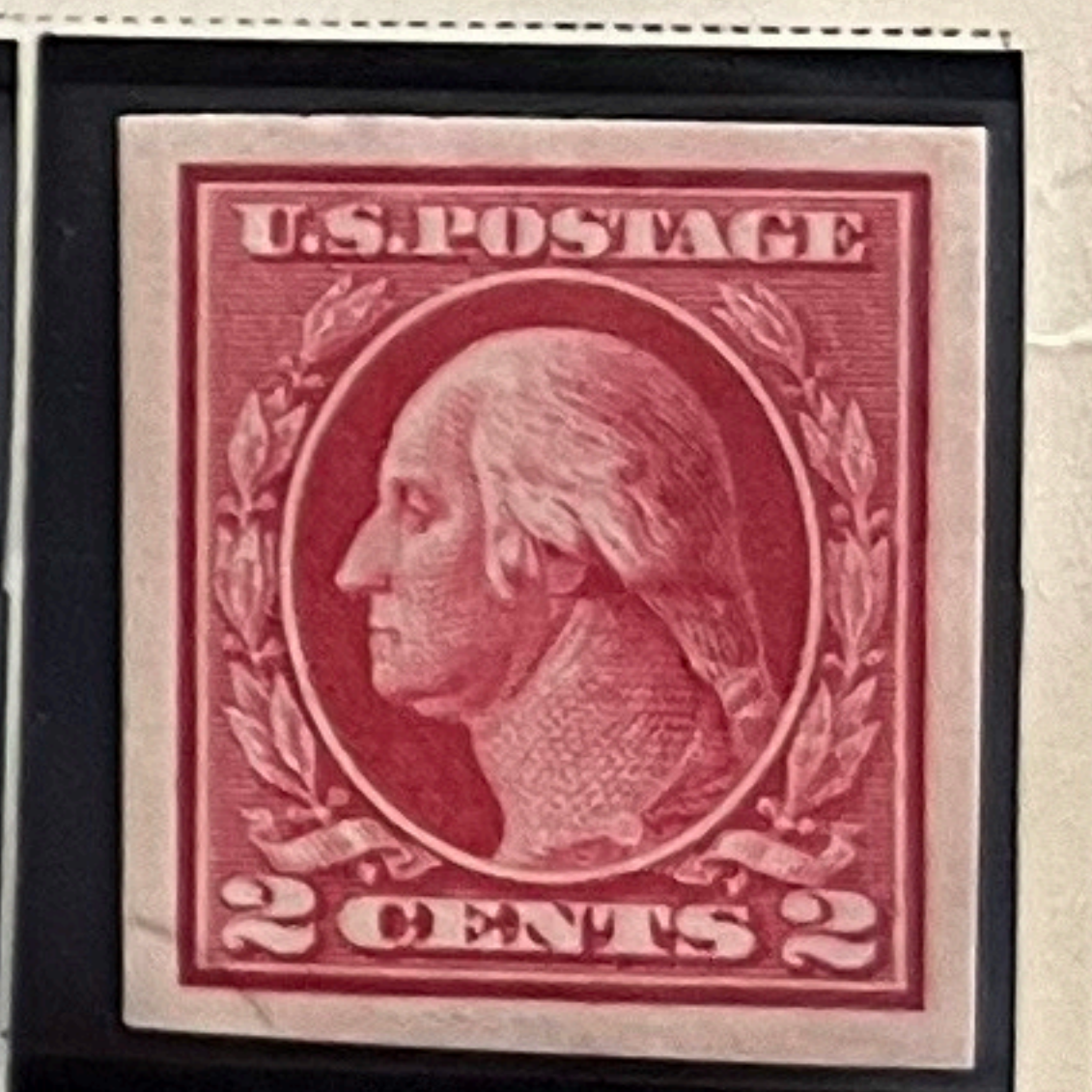

443

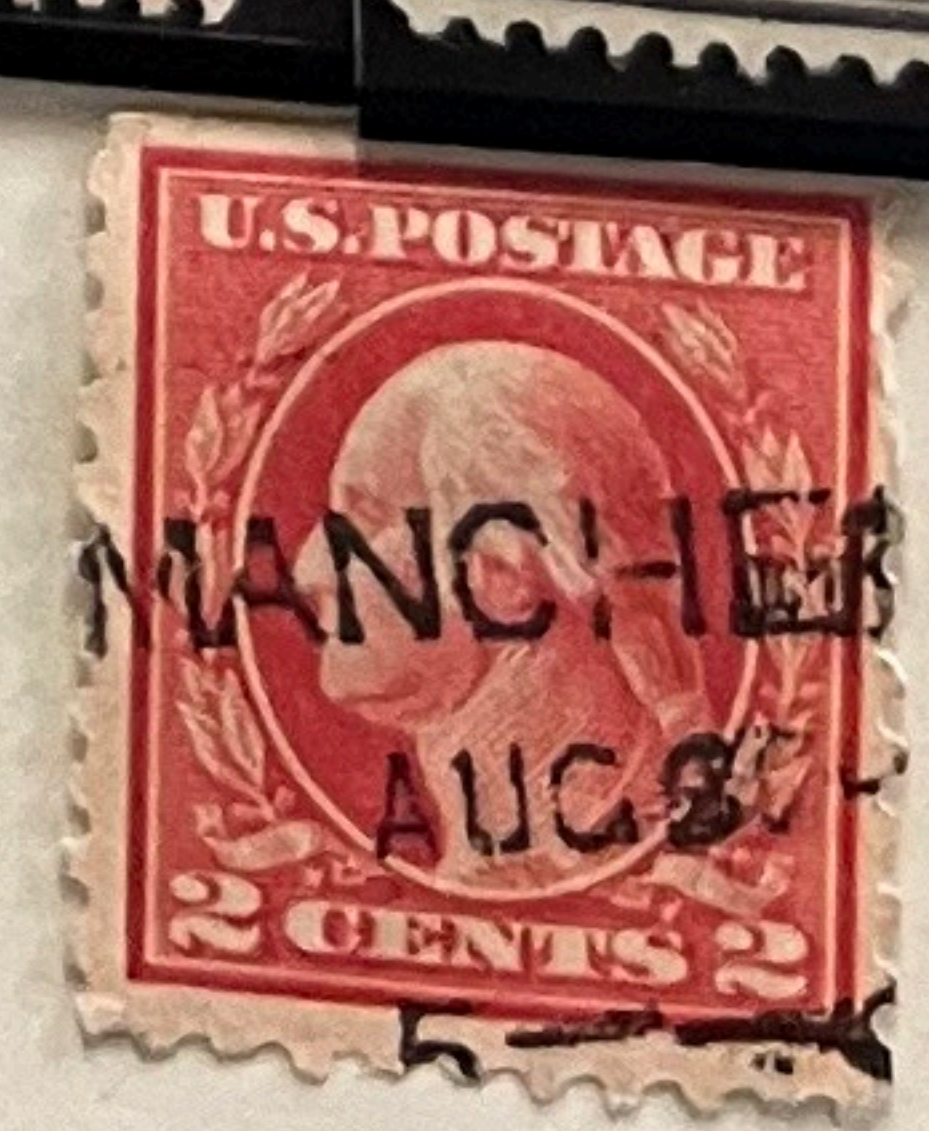
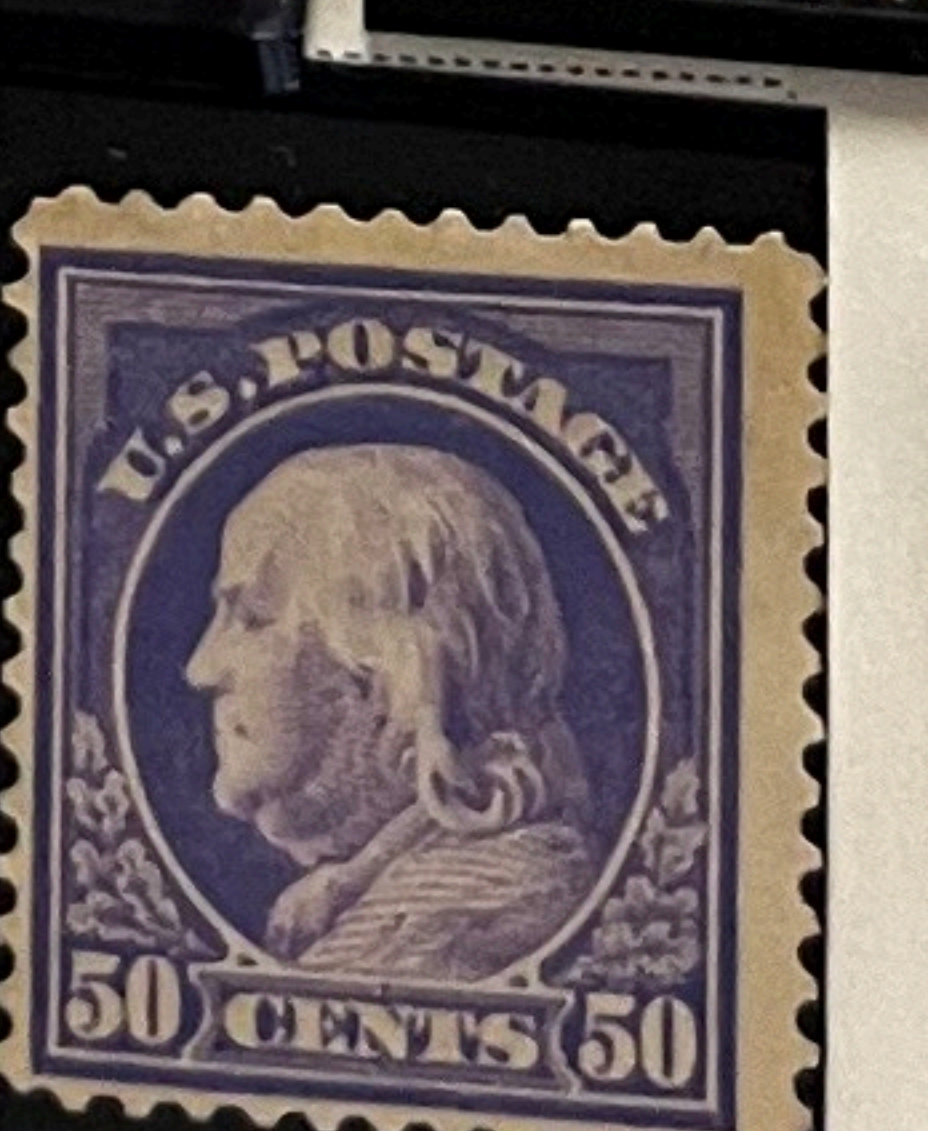

425

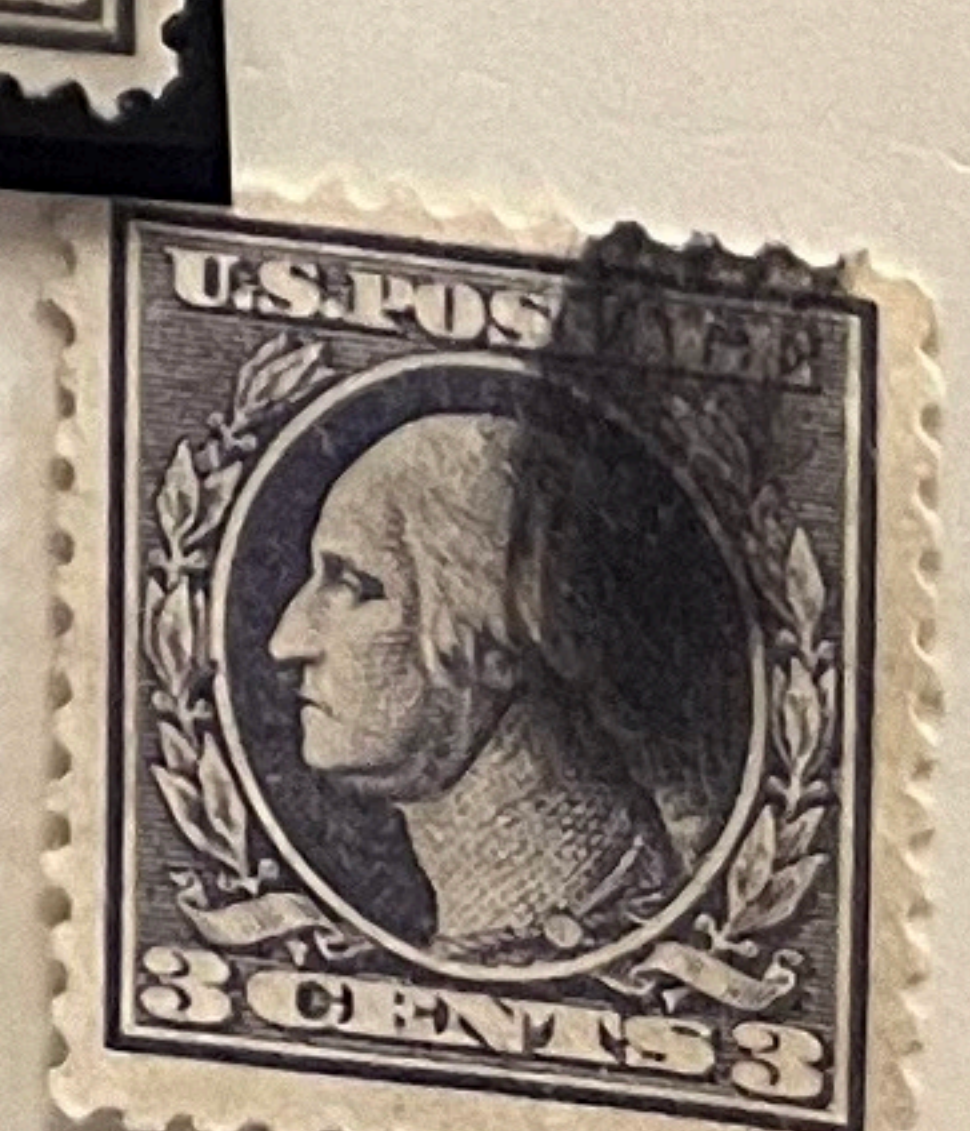

502



401



402



403



400A

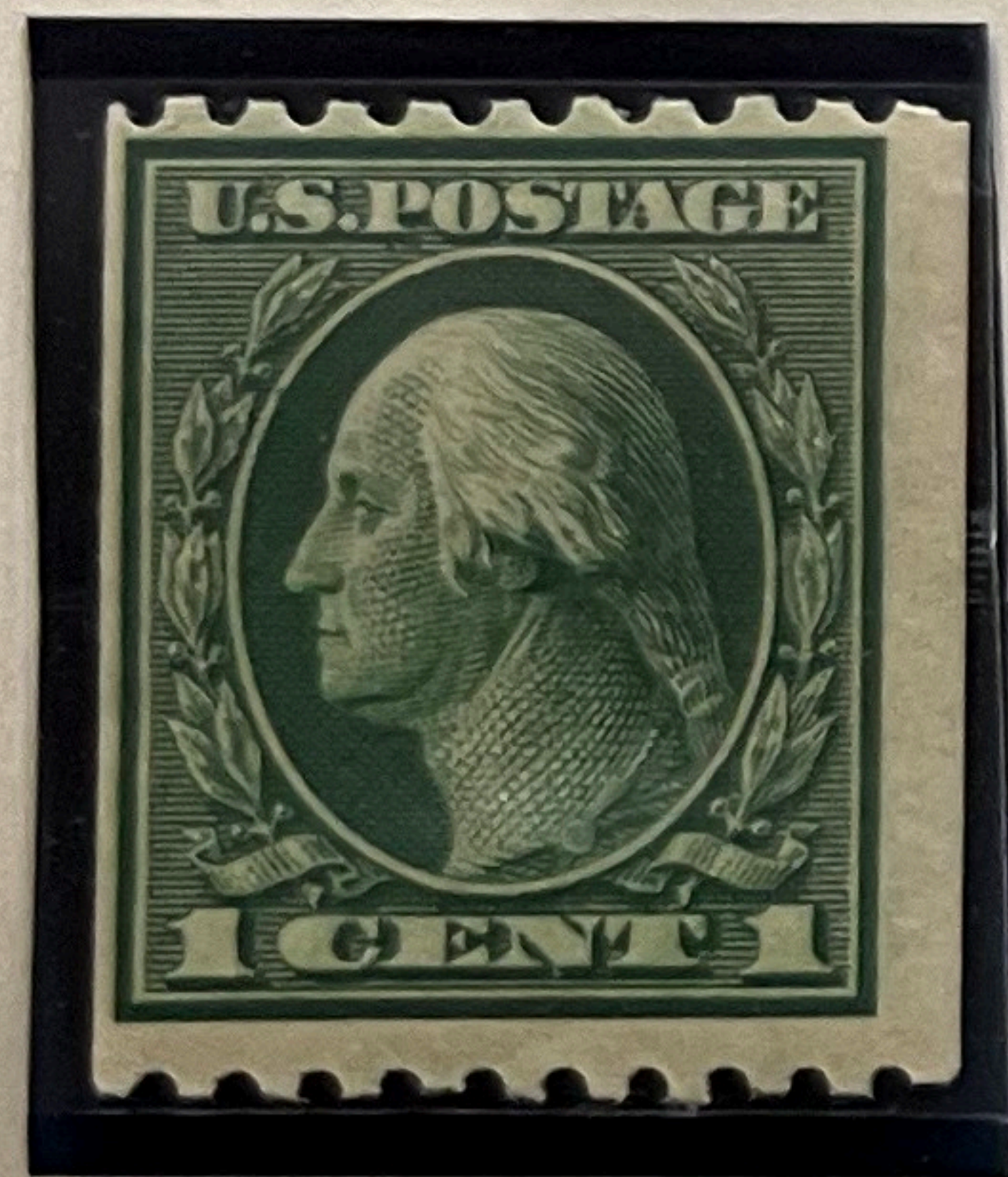

441

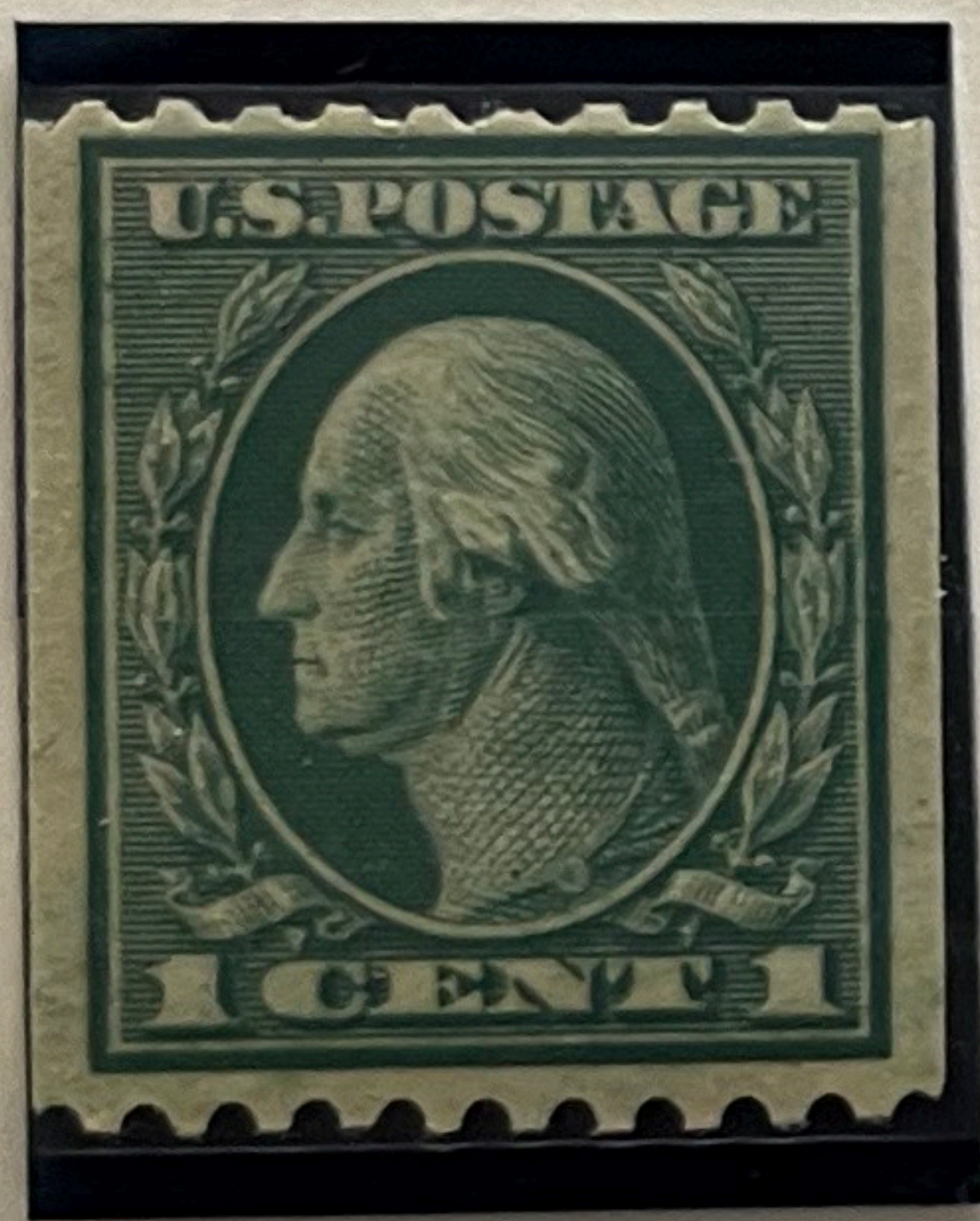

448



430



442

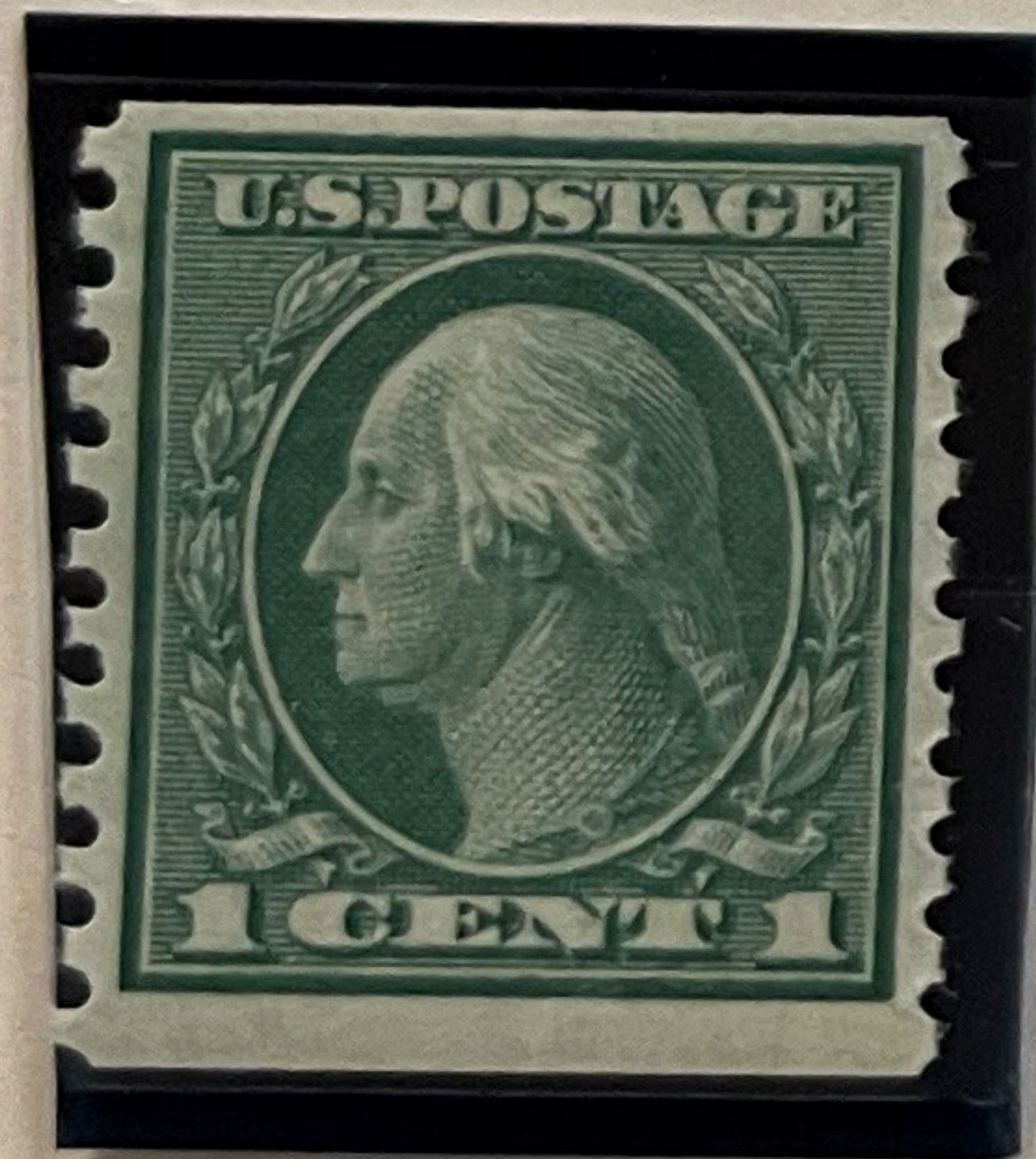

452



489

UNITED STATES

Watermarked USPS

1912



Unwatermarked

1916-19



Unwatermarked

1916-19

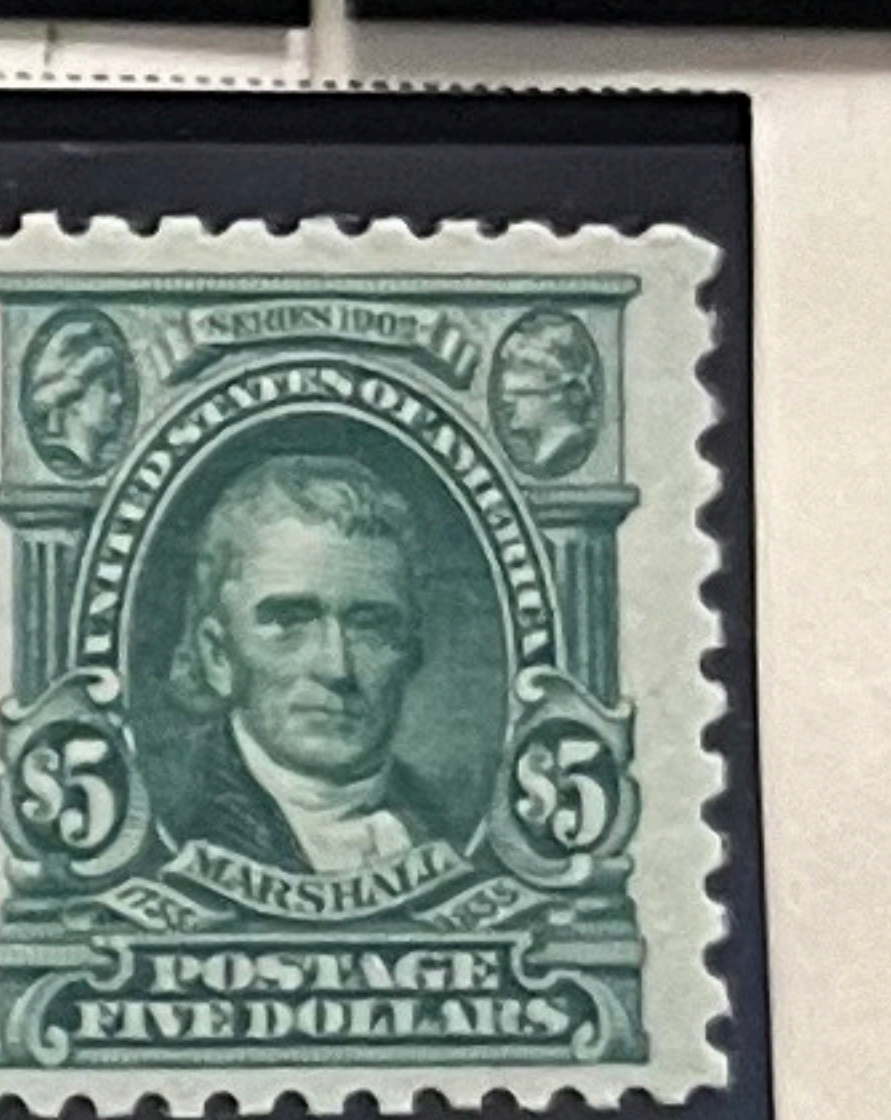
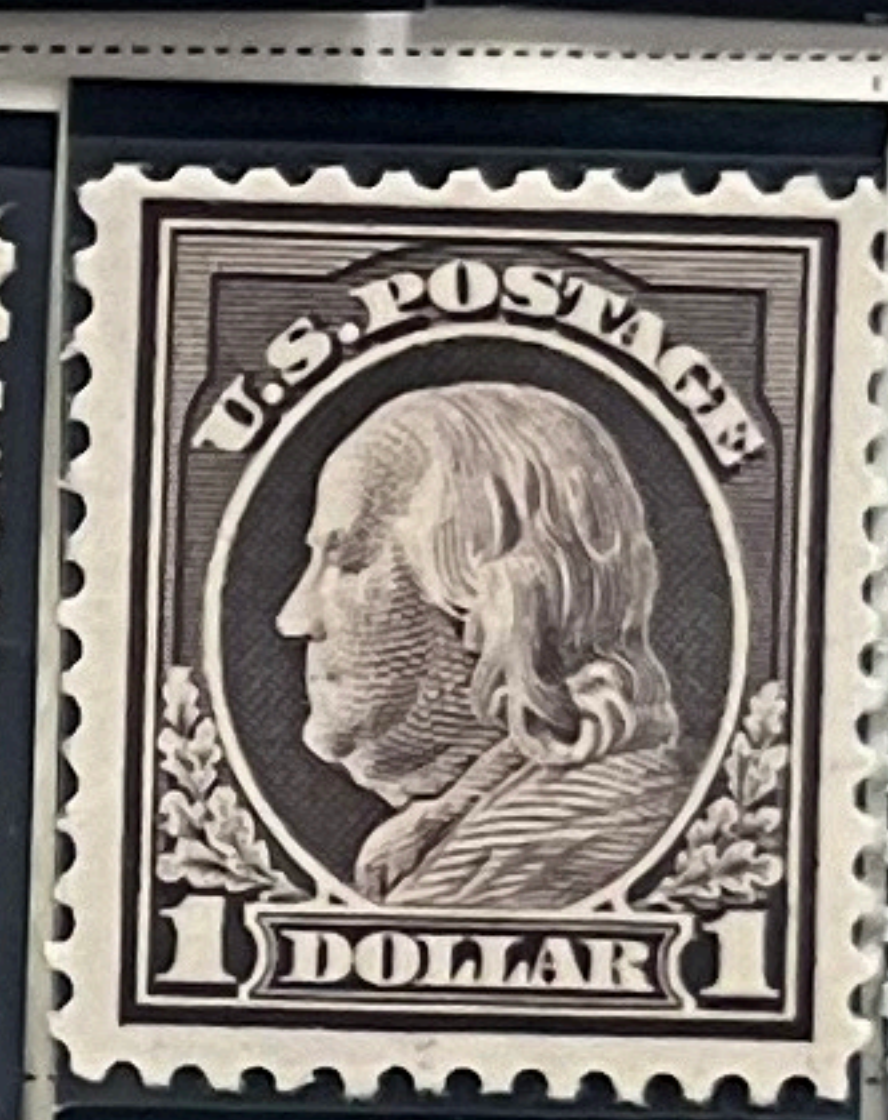
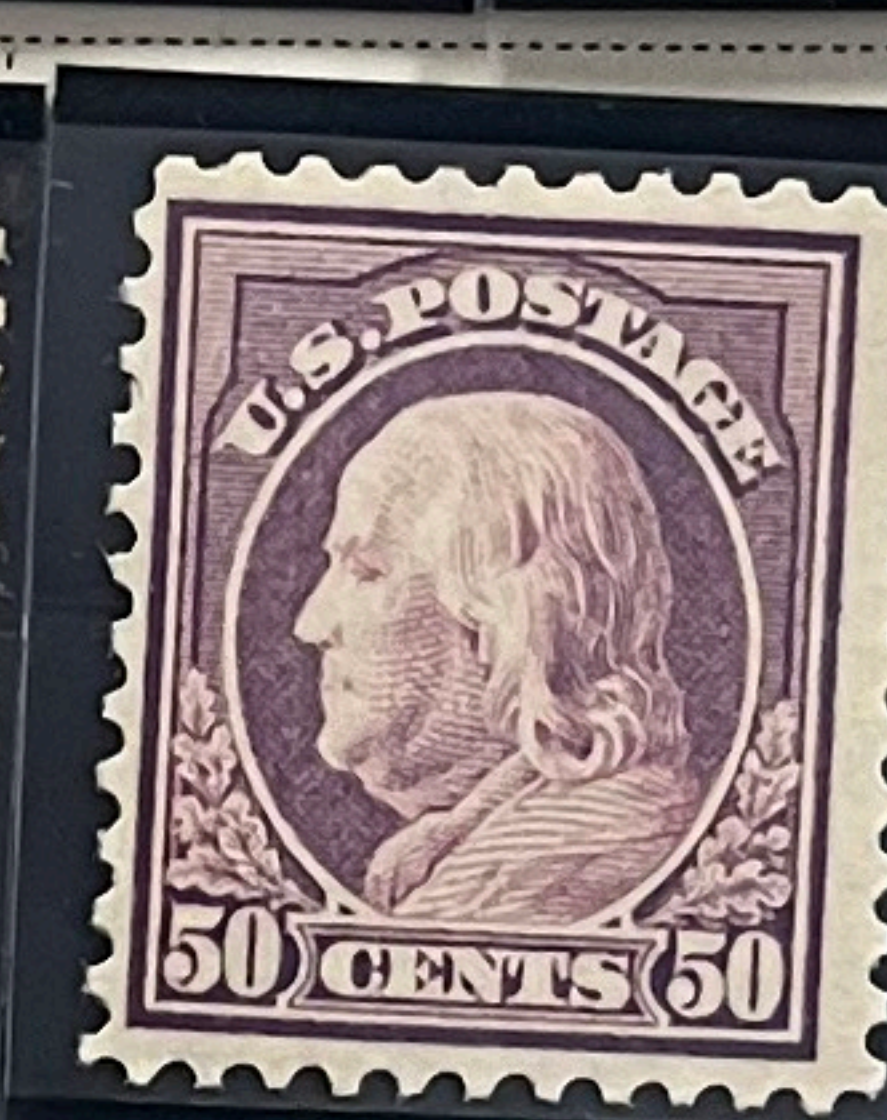
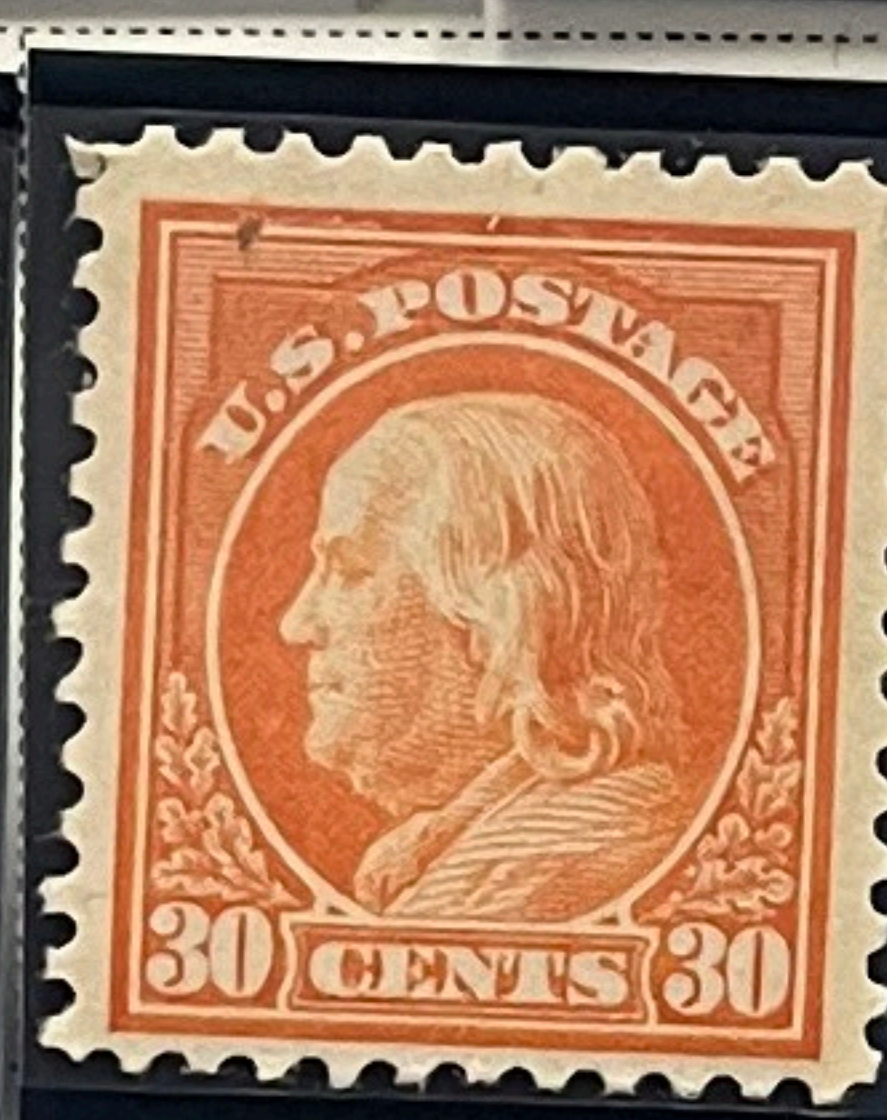
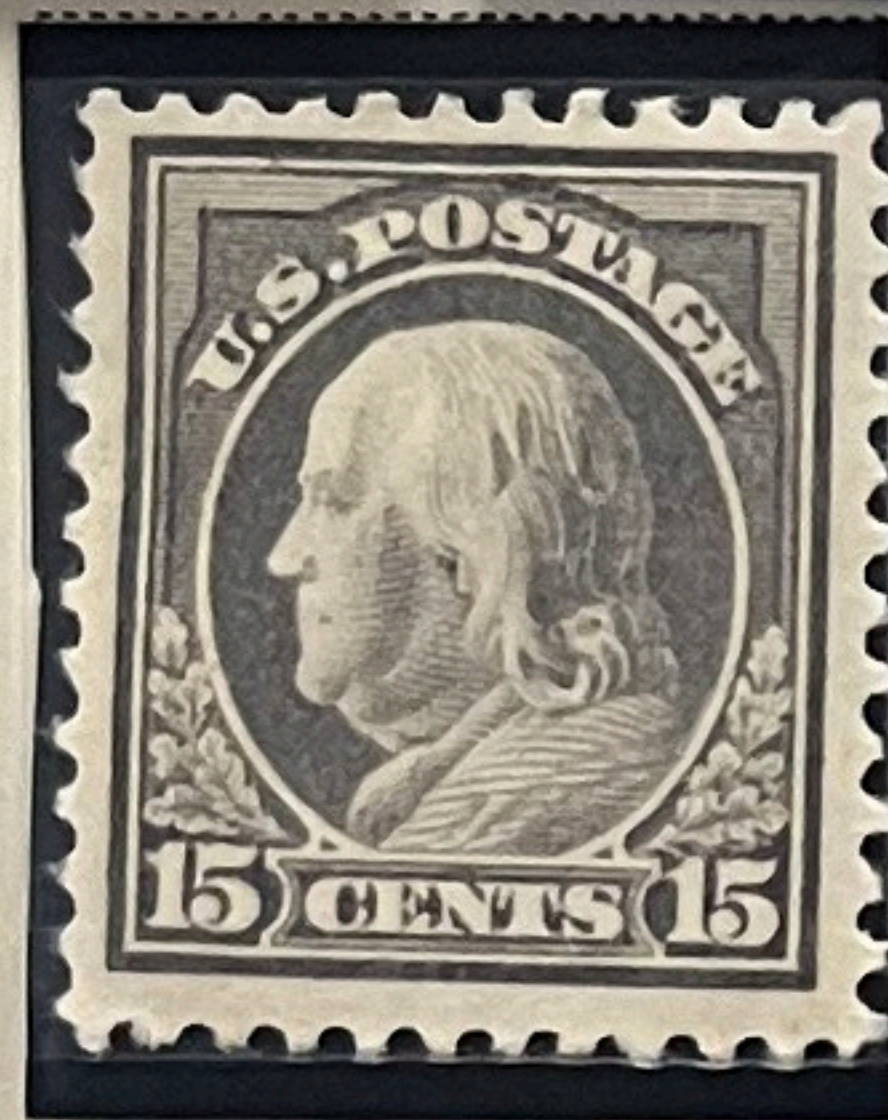
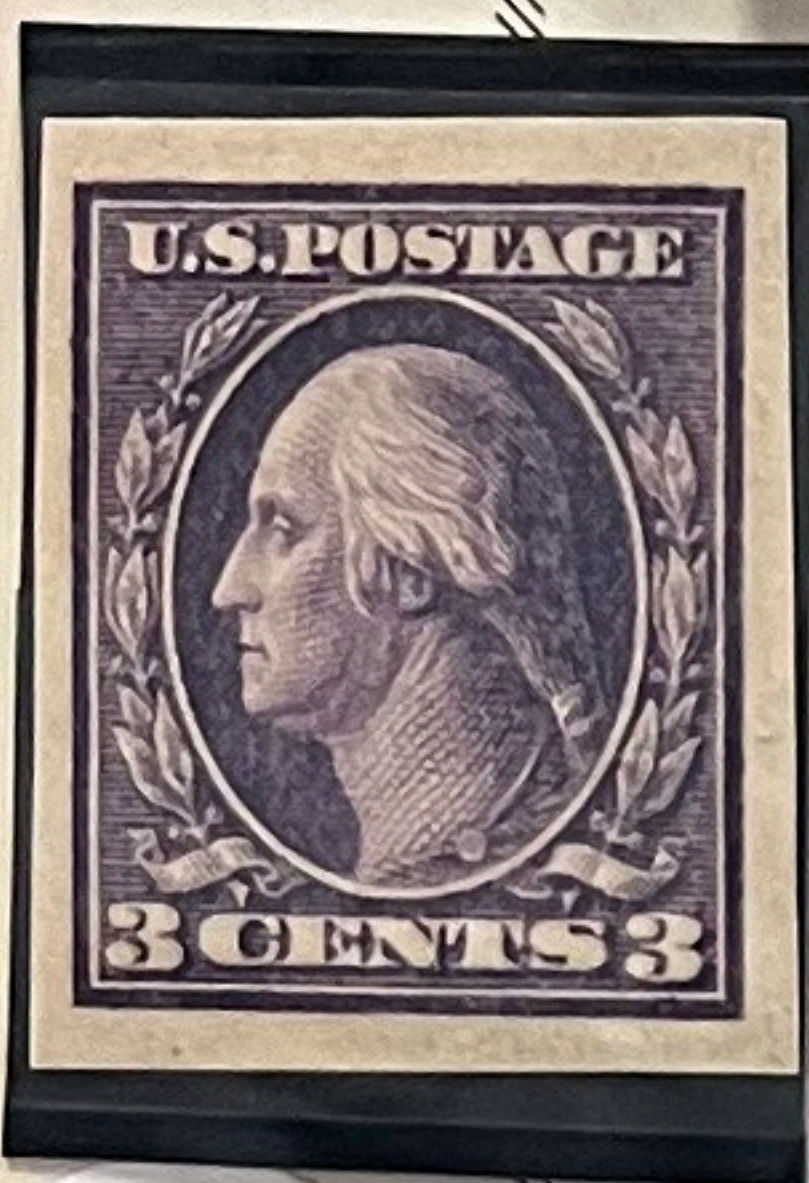

484

1916-19

1923-31

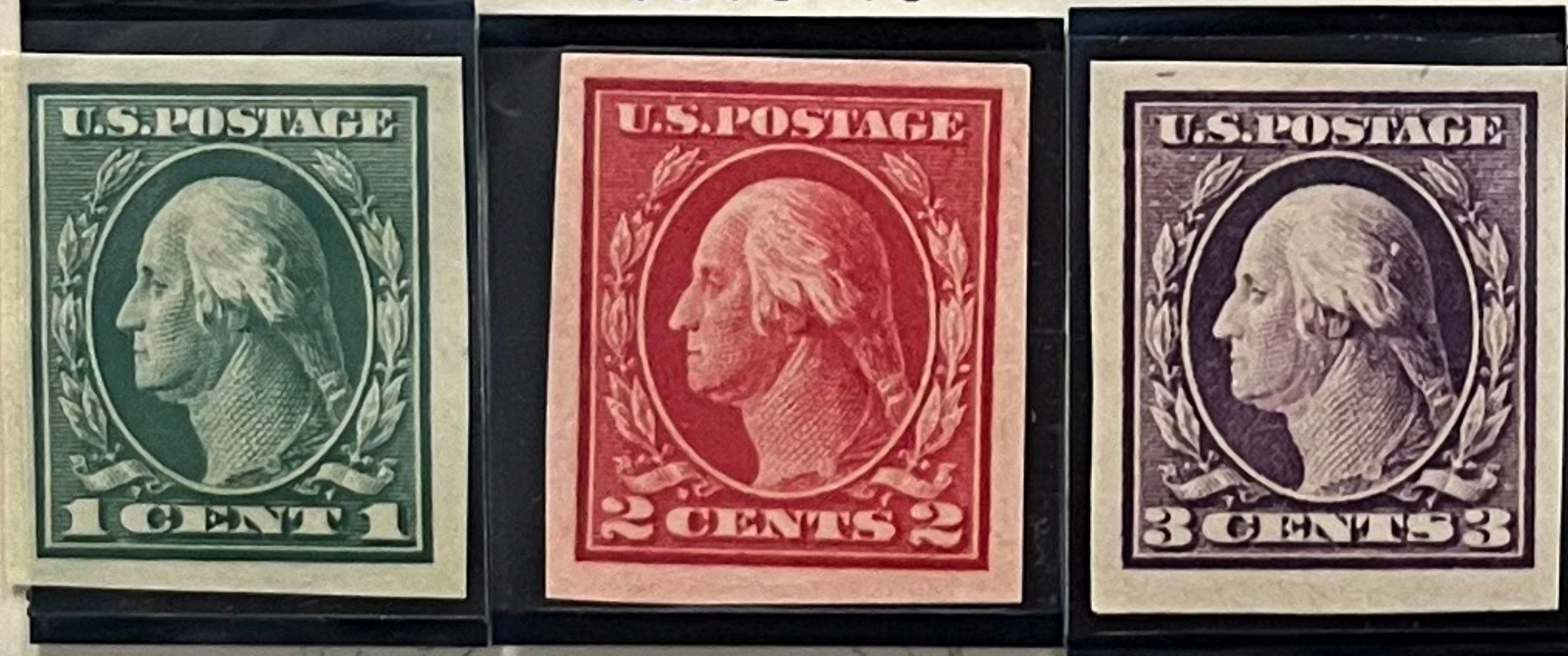

568

42
42
NH
H
H

46
8
513
2

476
20
479

X
X

H 13
H 23
NH 70
NH 85-
NH 55-
NH 180

UNITED STATES

1923-26



1922-32



1922-32



1918-20



1919



723

537

Pilgrim Tercentenary Issue

Harding Memorial Issue

1920



1923

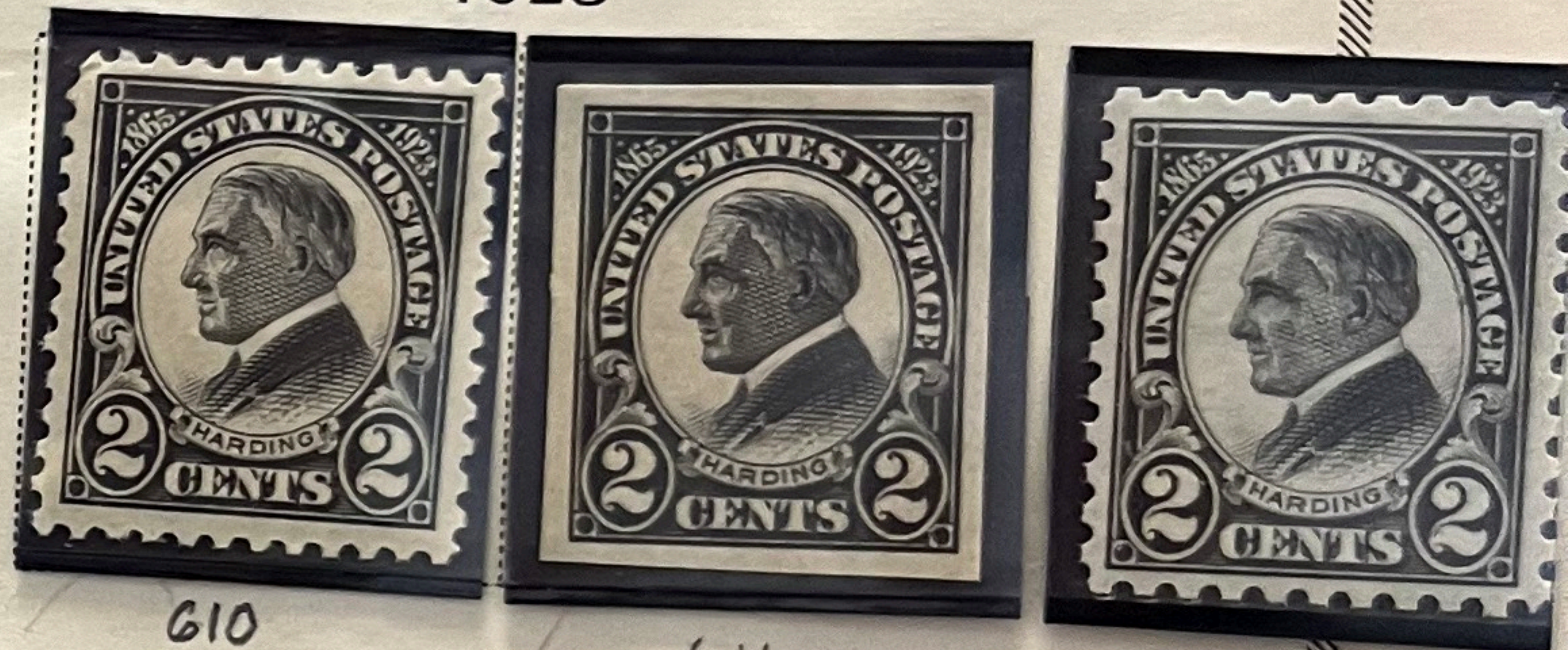

Huguenot-Walloon Tercentenary Issue

Sesquicentennial Issue

1924

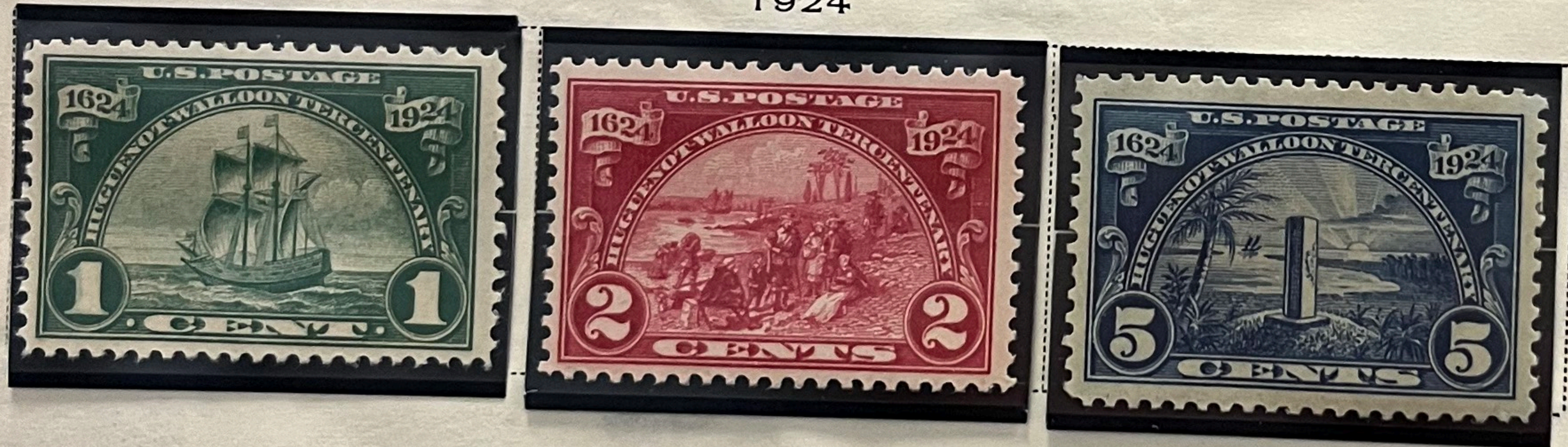

1926



Lexington-Concord Issue

1925



599A

Ericsson Memorial Issue

1926



Norse-American Issue

White Plains Issue

Vermont Issue

1925

1926

1927



UNITED STATES

Burgoyne Campaign Issue

1927



Valley Forge Issue

1928



Monmouth Issue

1928

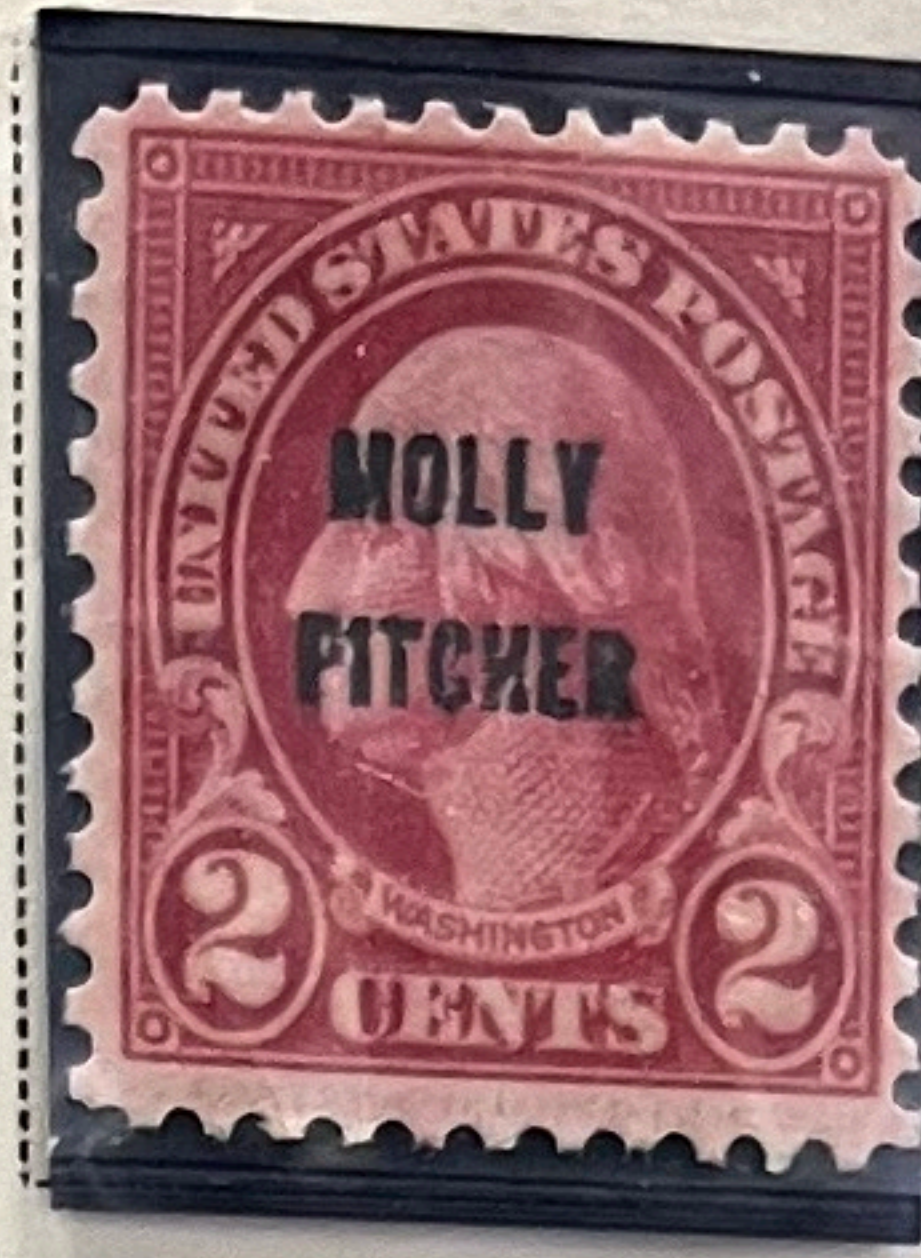

Hawaiian Commemorative Issue

1928



Aeronautics Conference Issue

1928



George Rogers Clark Issue

1929



Sullivan Expedition Issue

1929

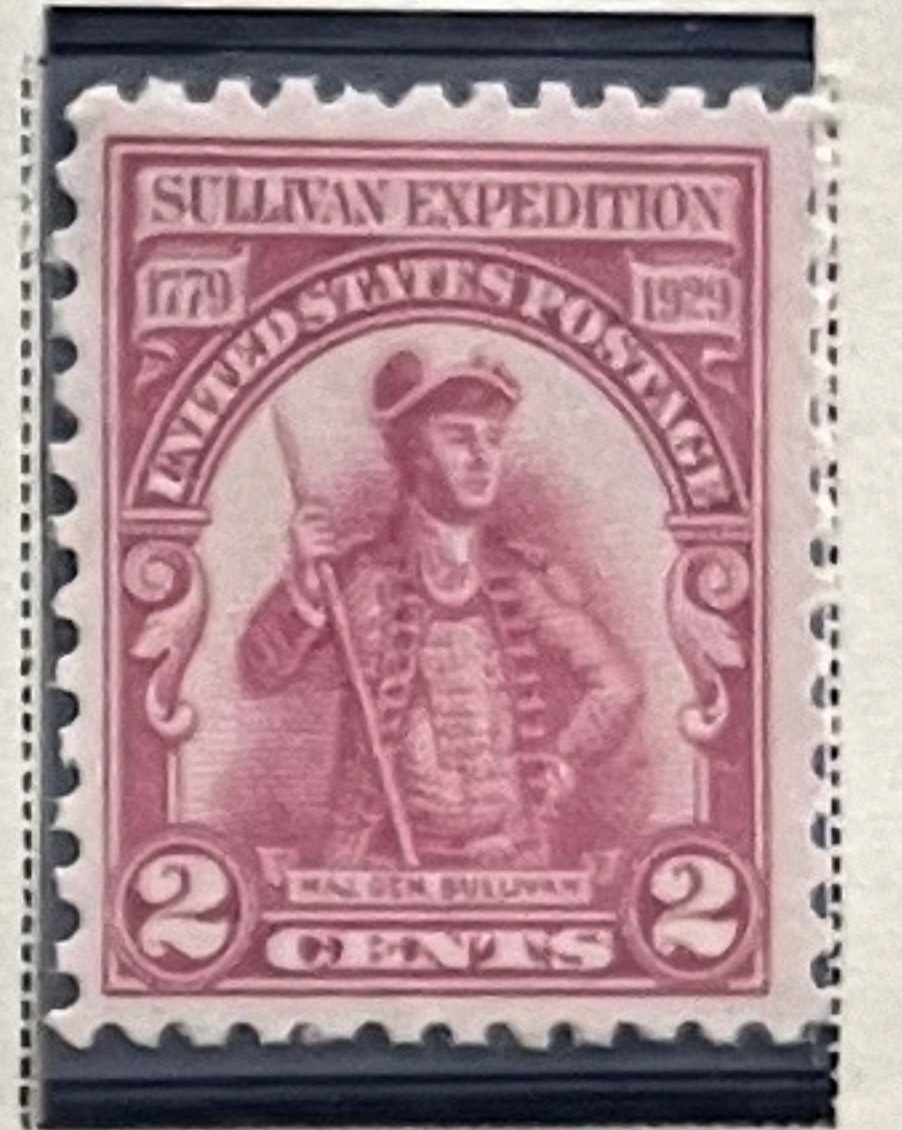

Edison Commemorative Issue

1929



654

655

656

1929



1929



653



POSTAGE

Flat Plate Printing

Unwatermarked

1917-19

Perforated 11

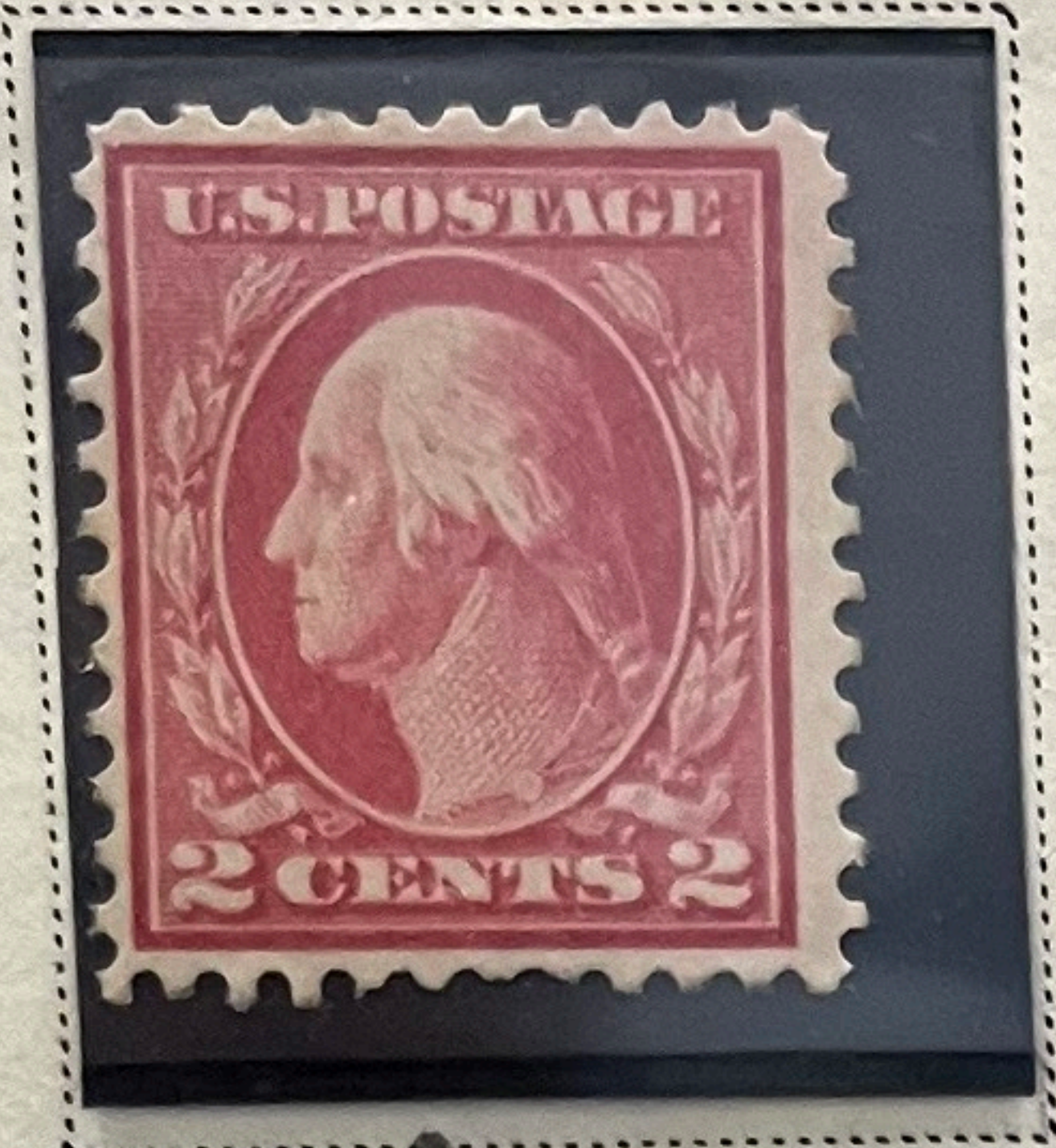

Type Ia
2 C
DEEP
ROSE

Scott No. 500
\$356

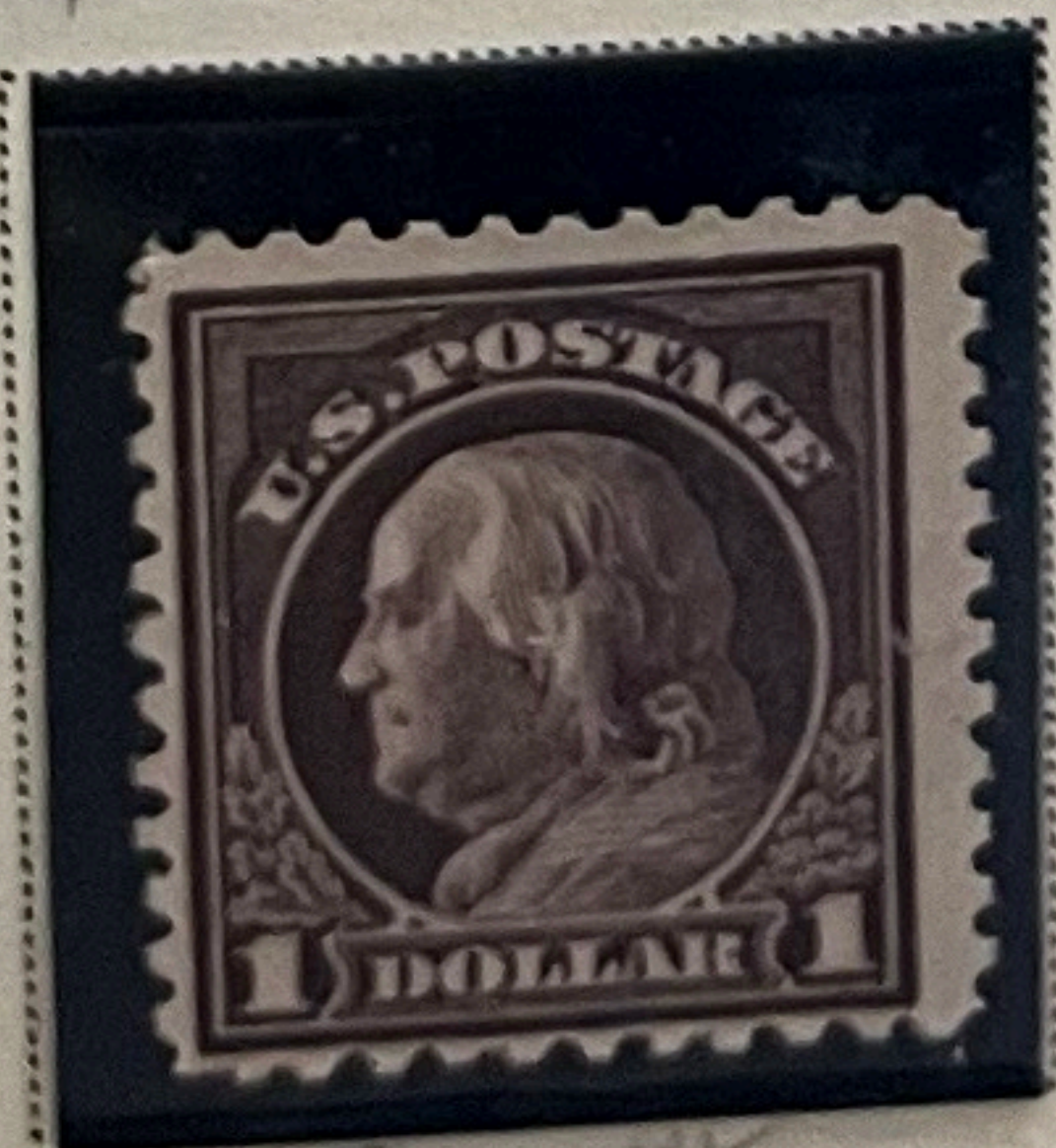
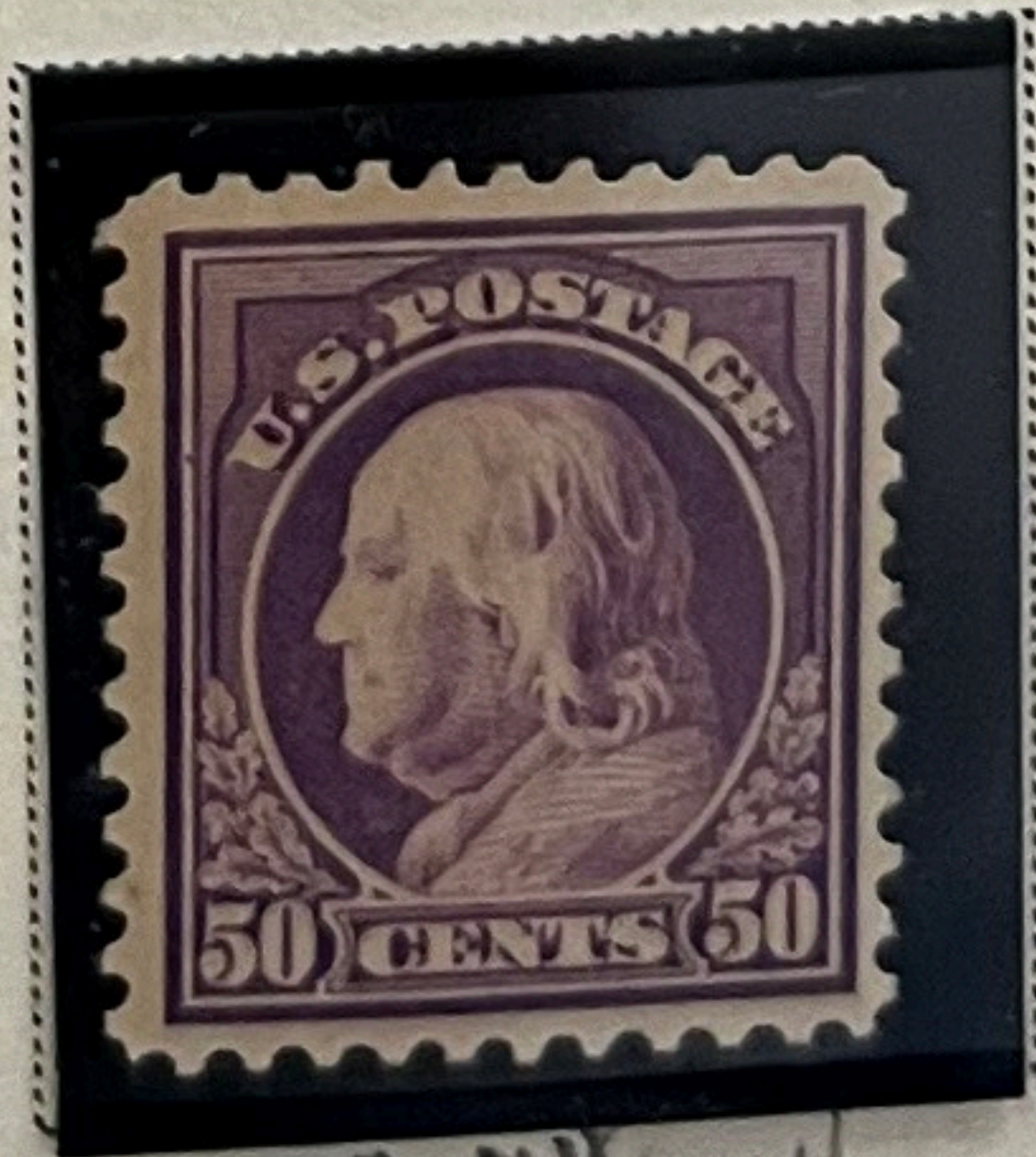
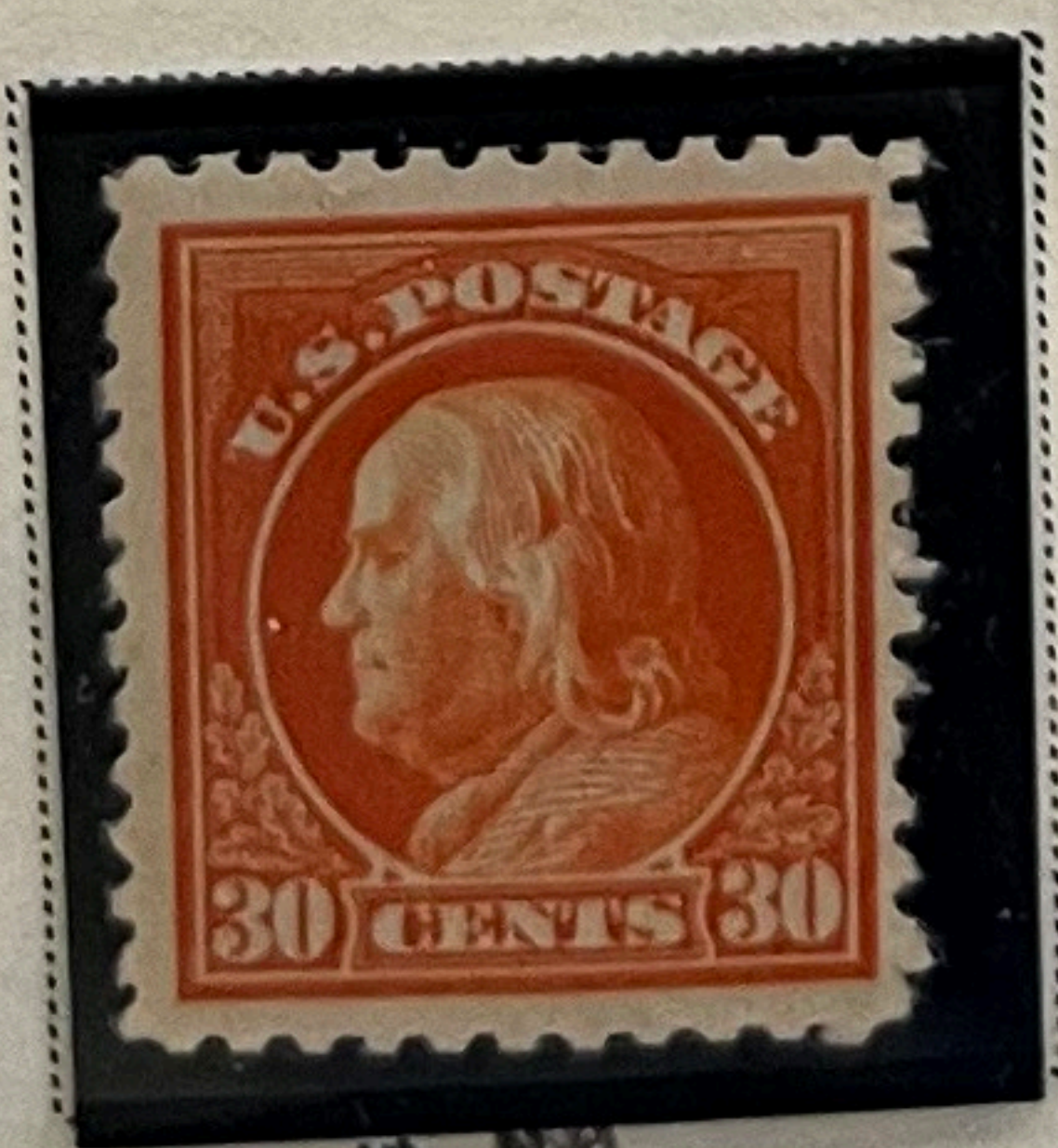
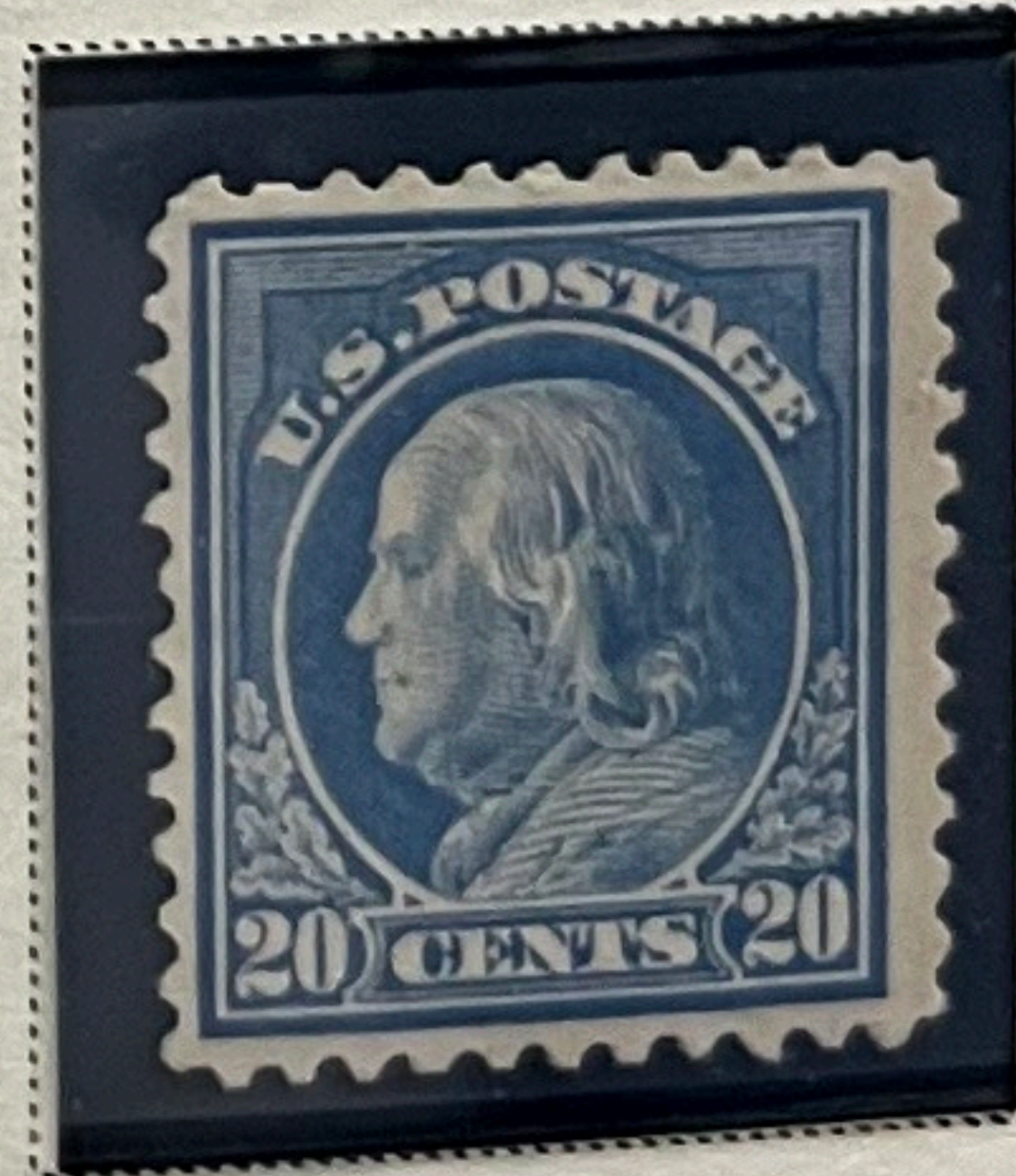
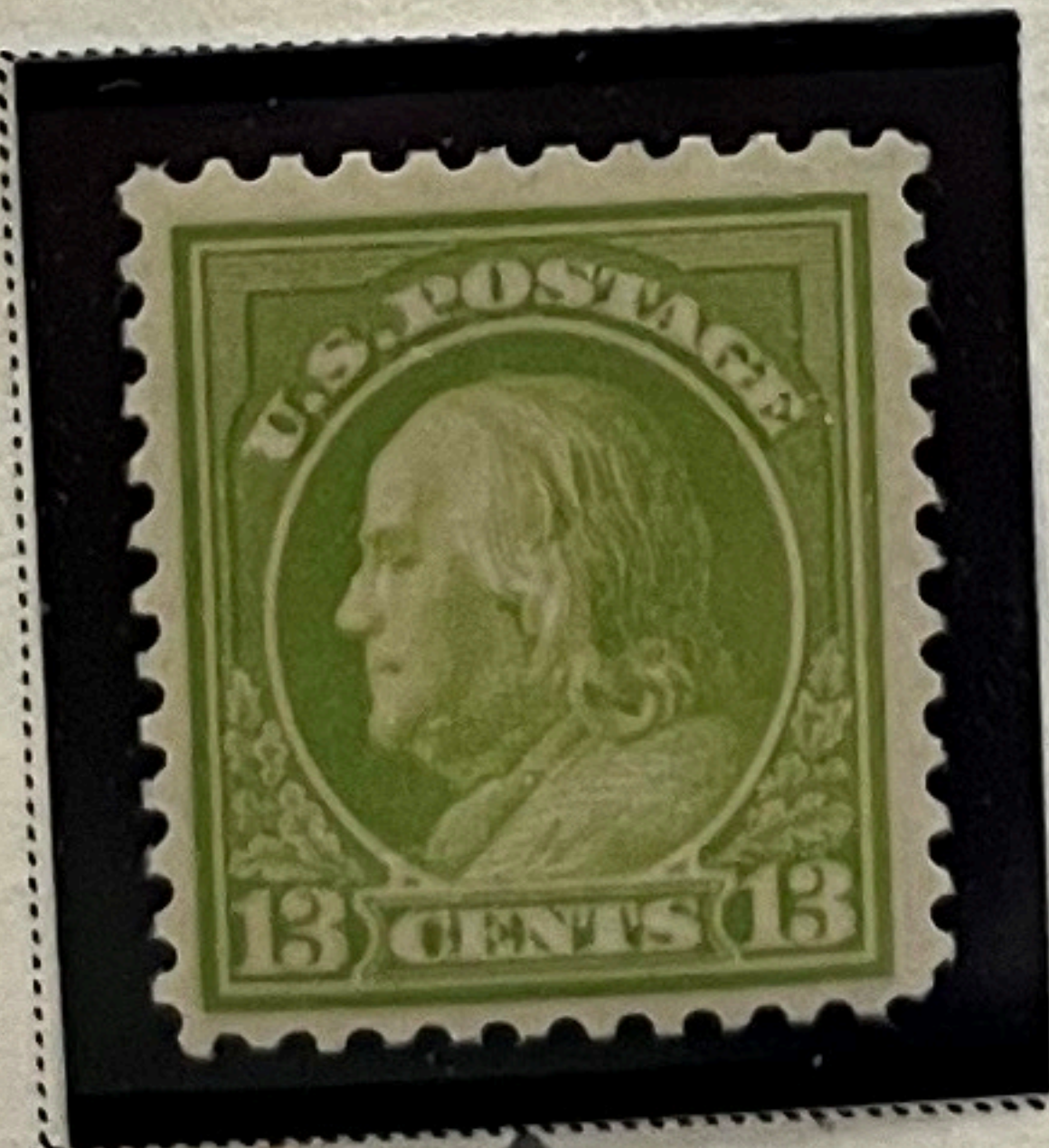
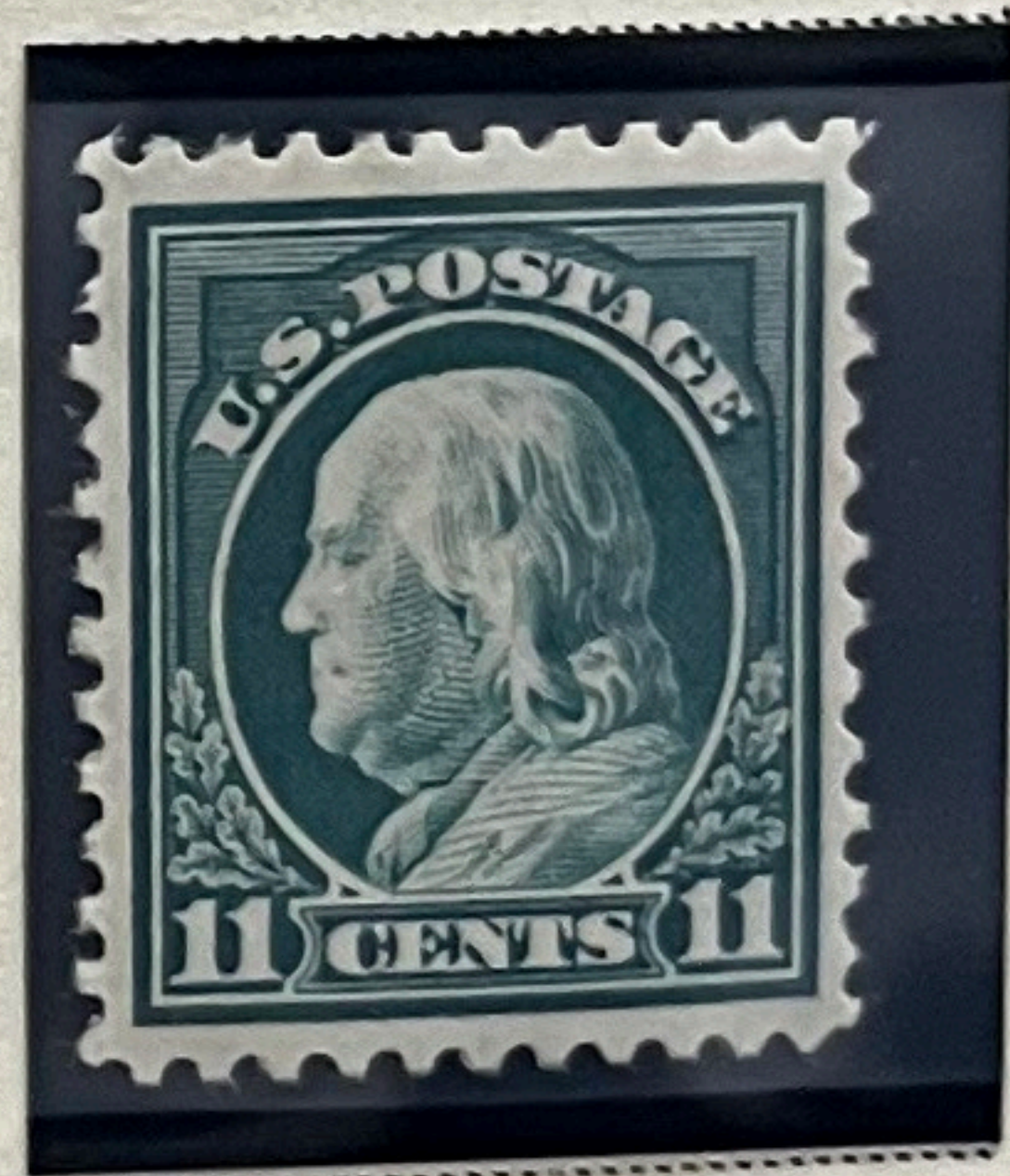
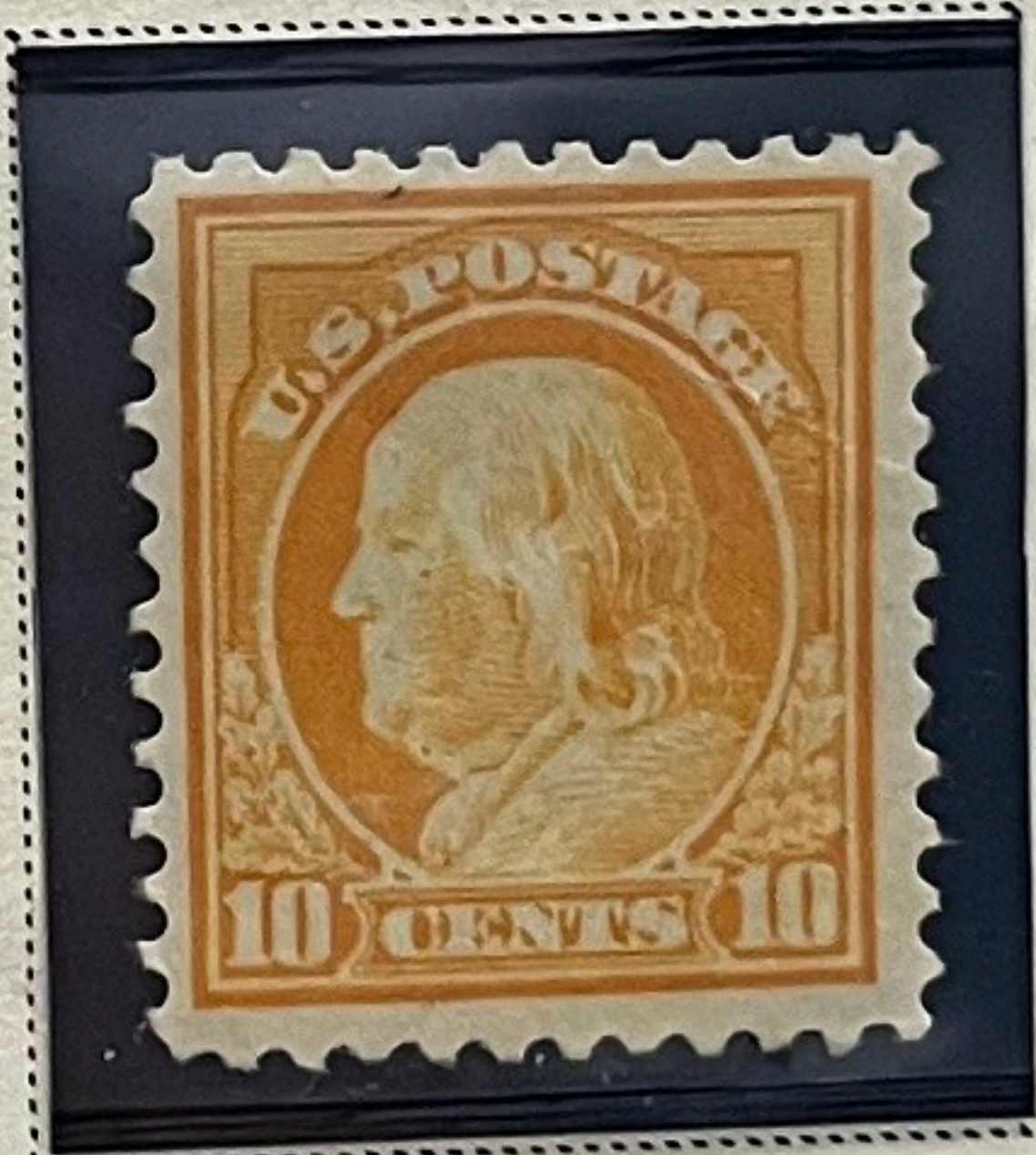
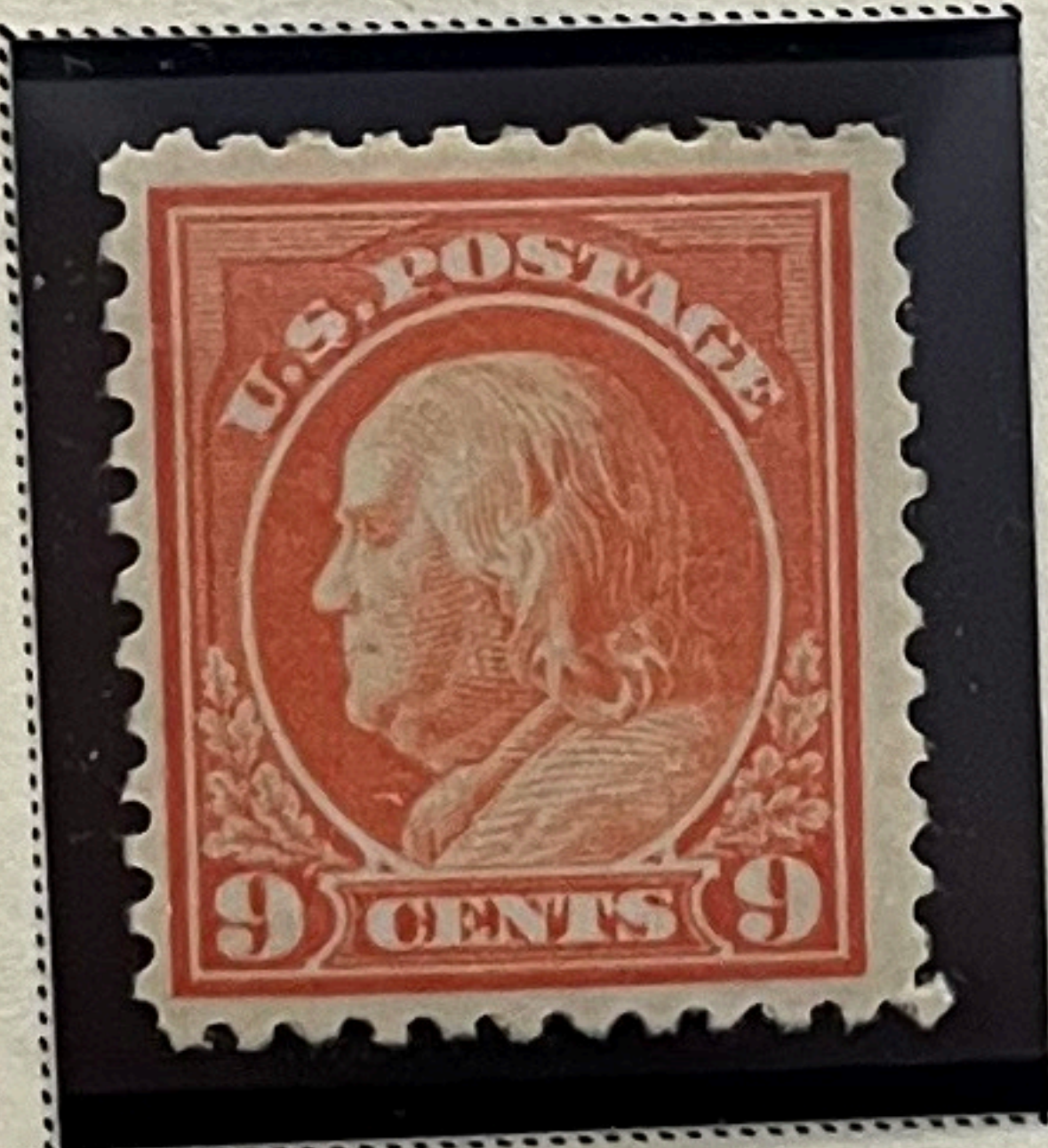
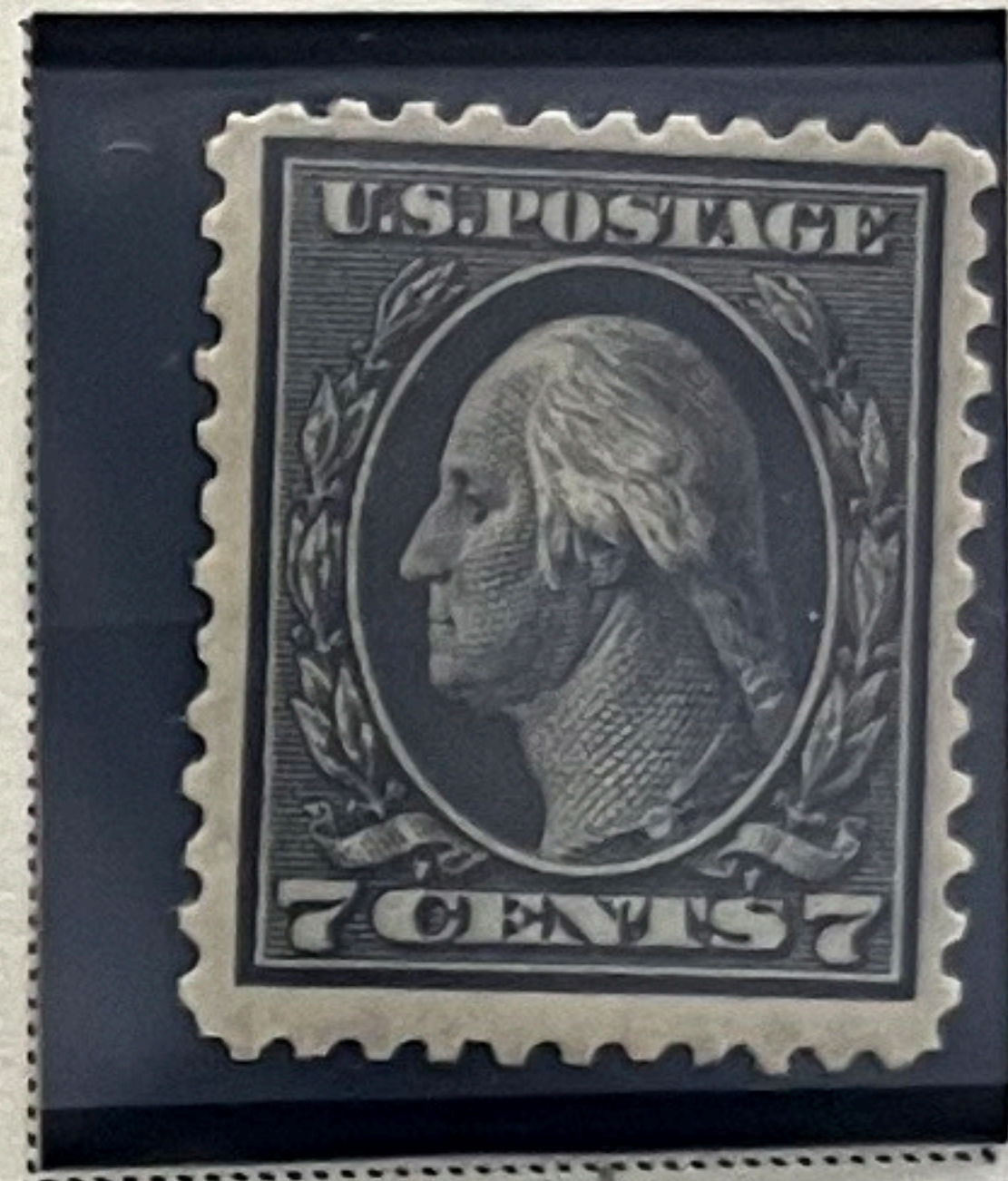
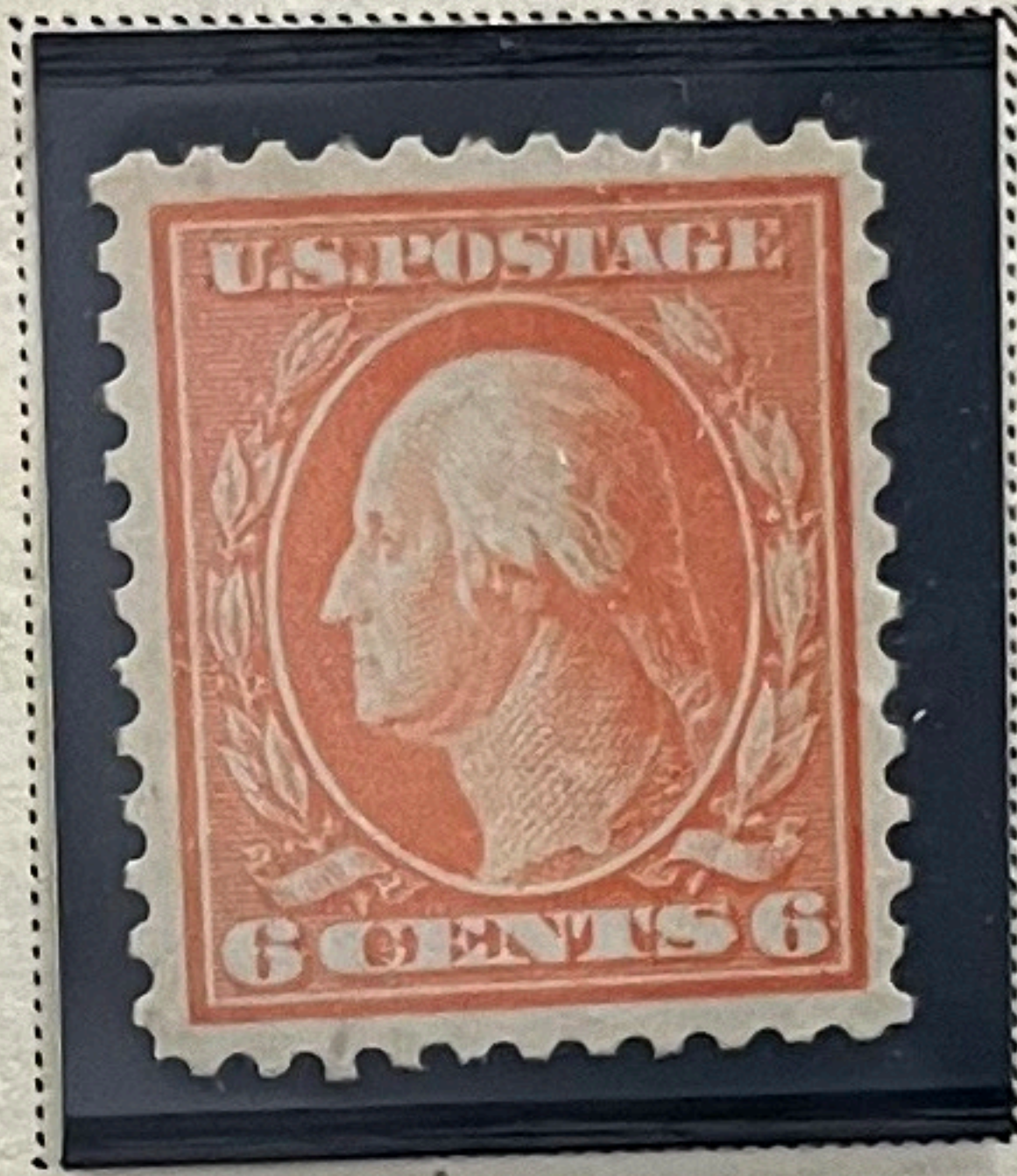
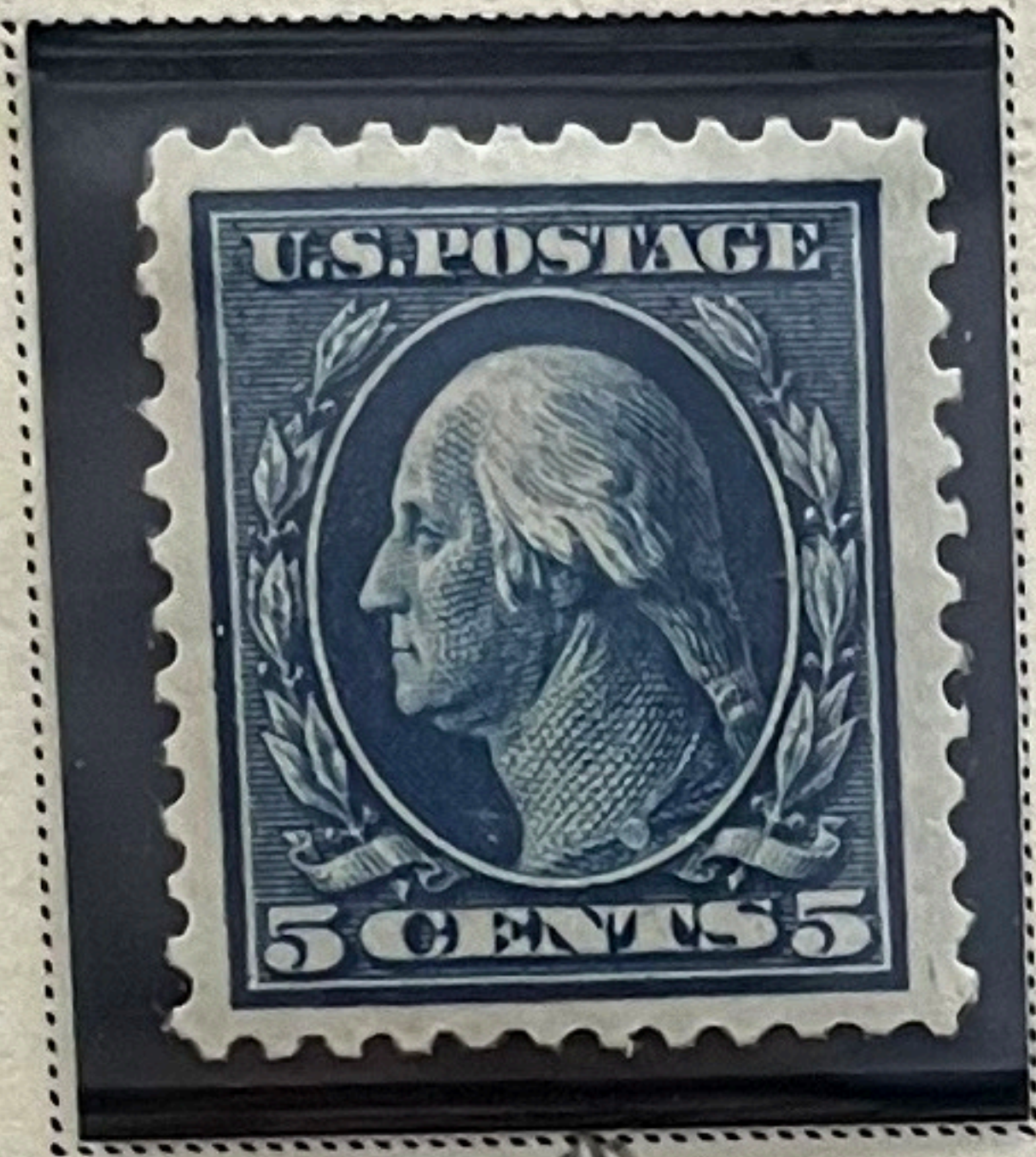
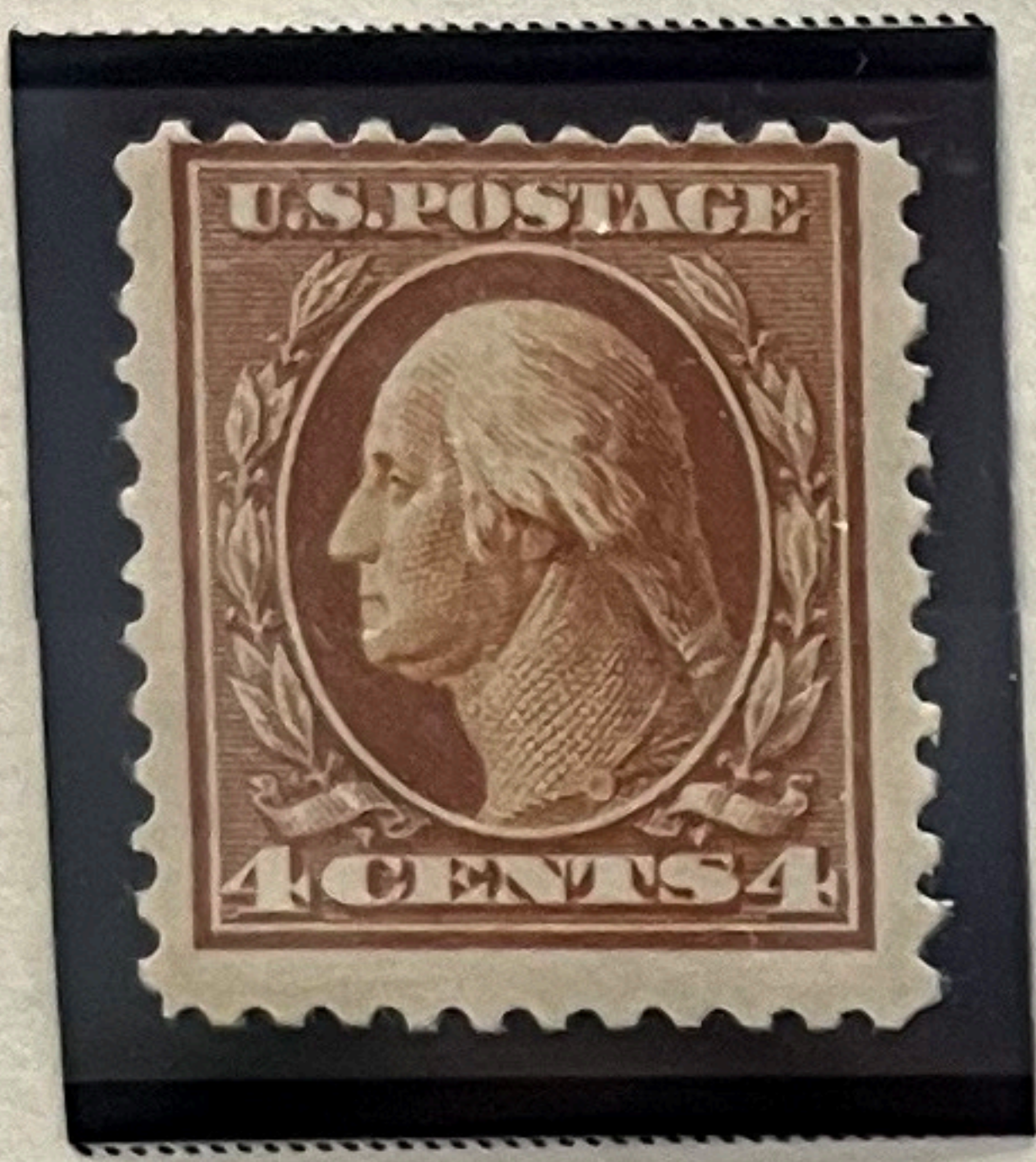
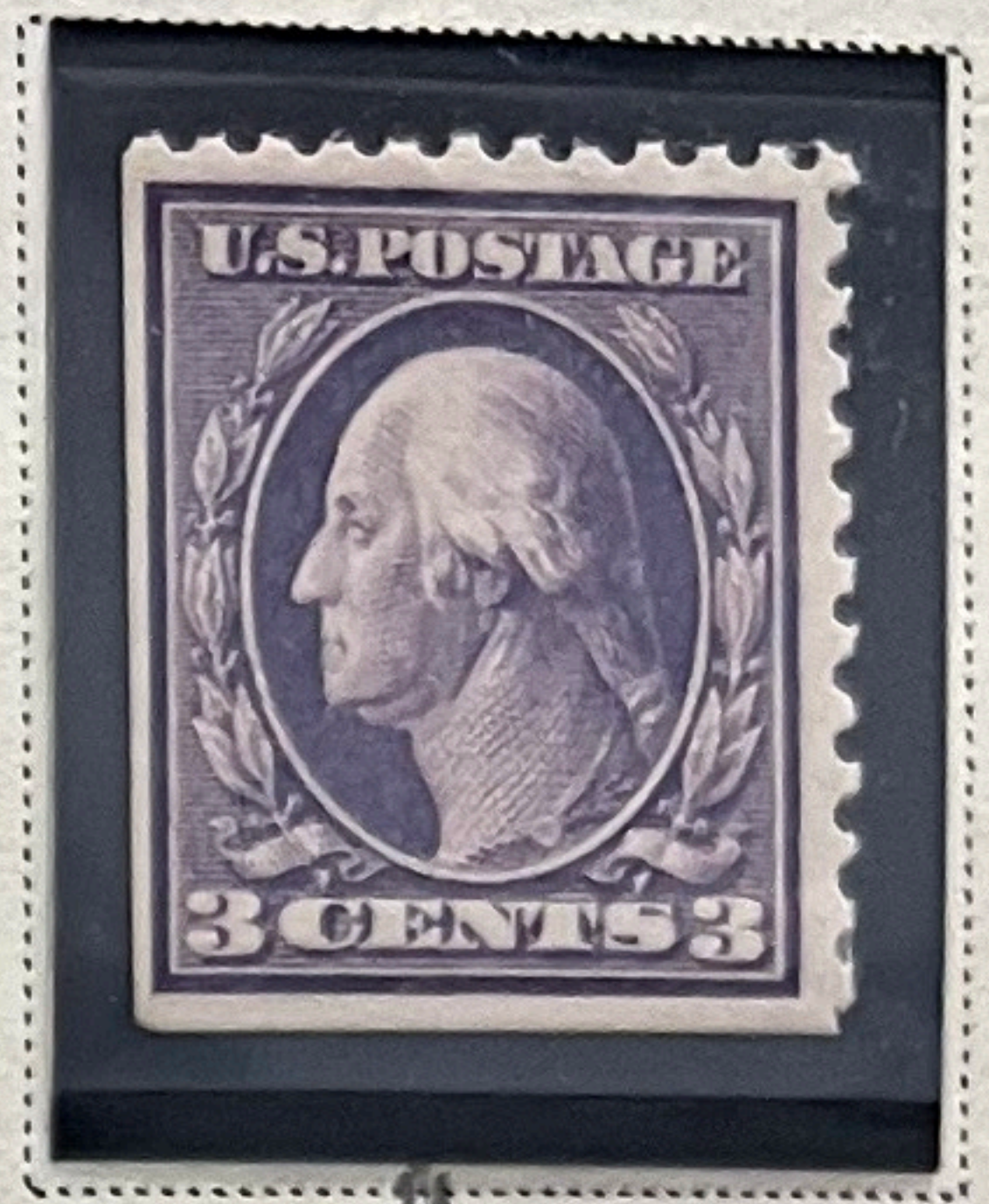
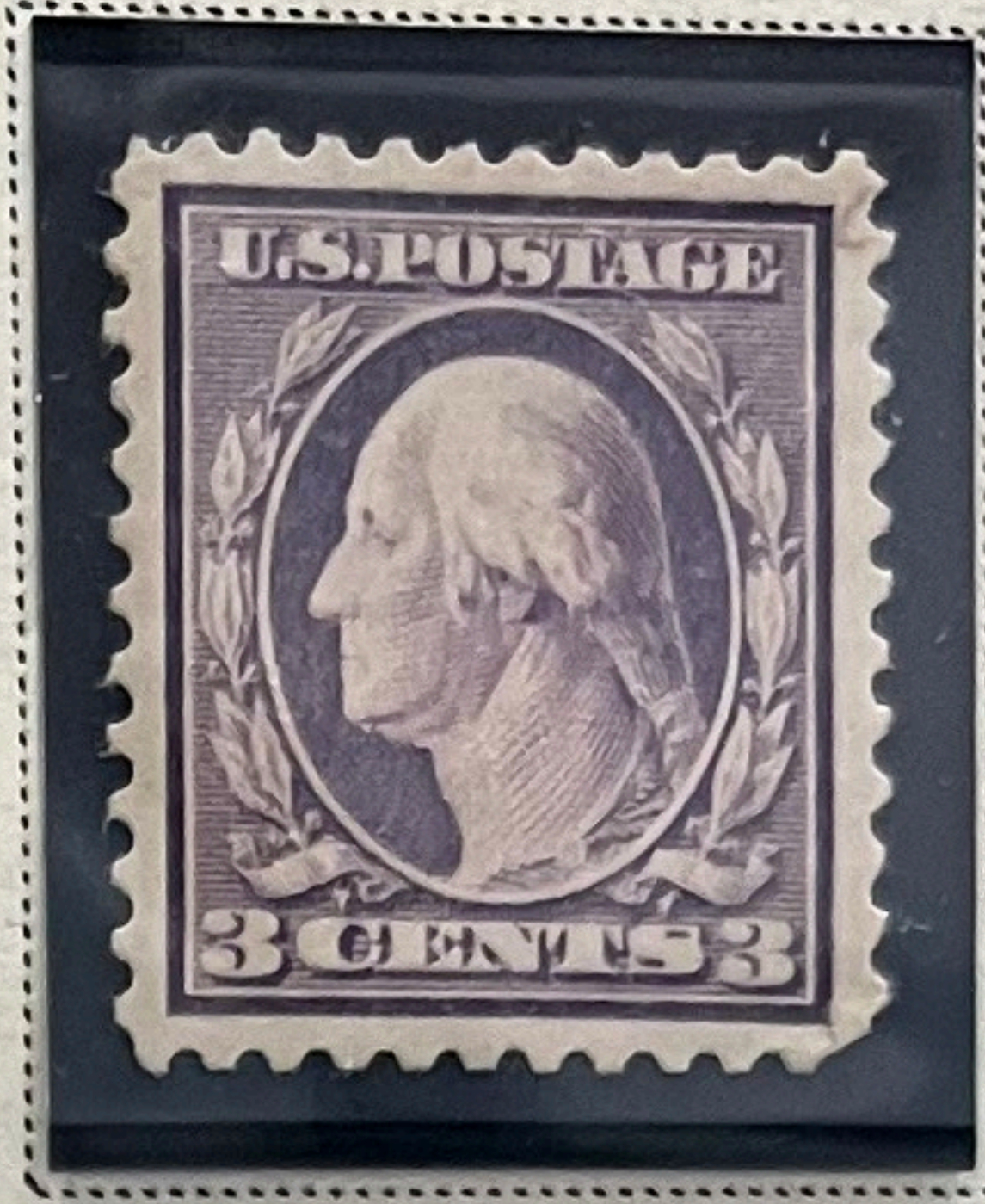

498-518
4 325+

DUPLICATES OF EARLY AMERICAN

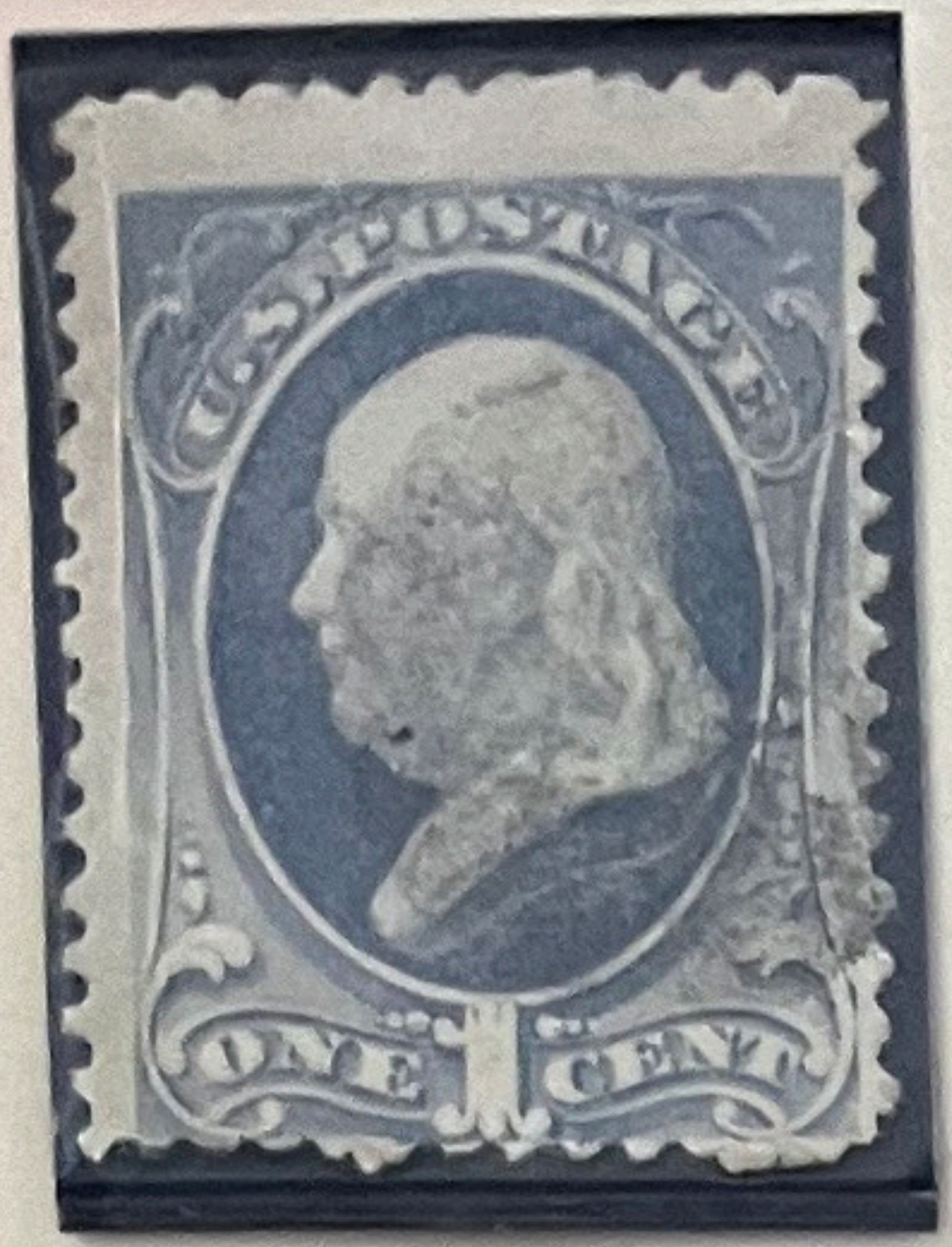

145



145

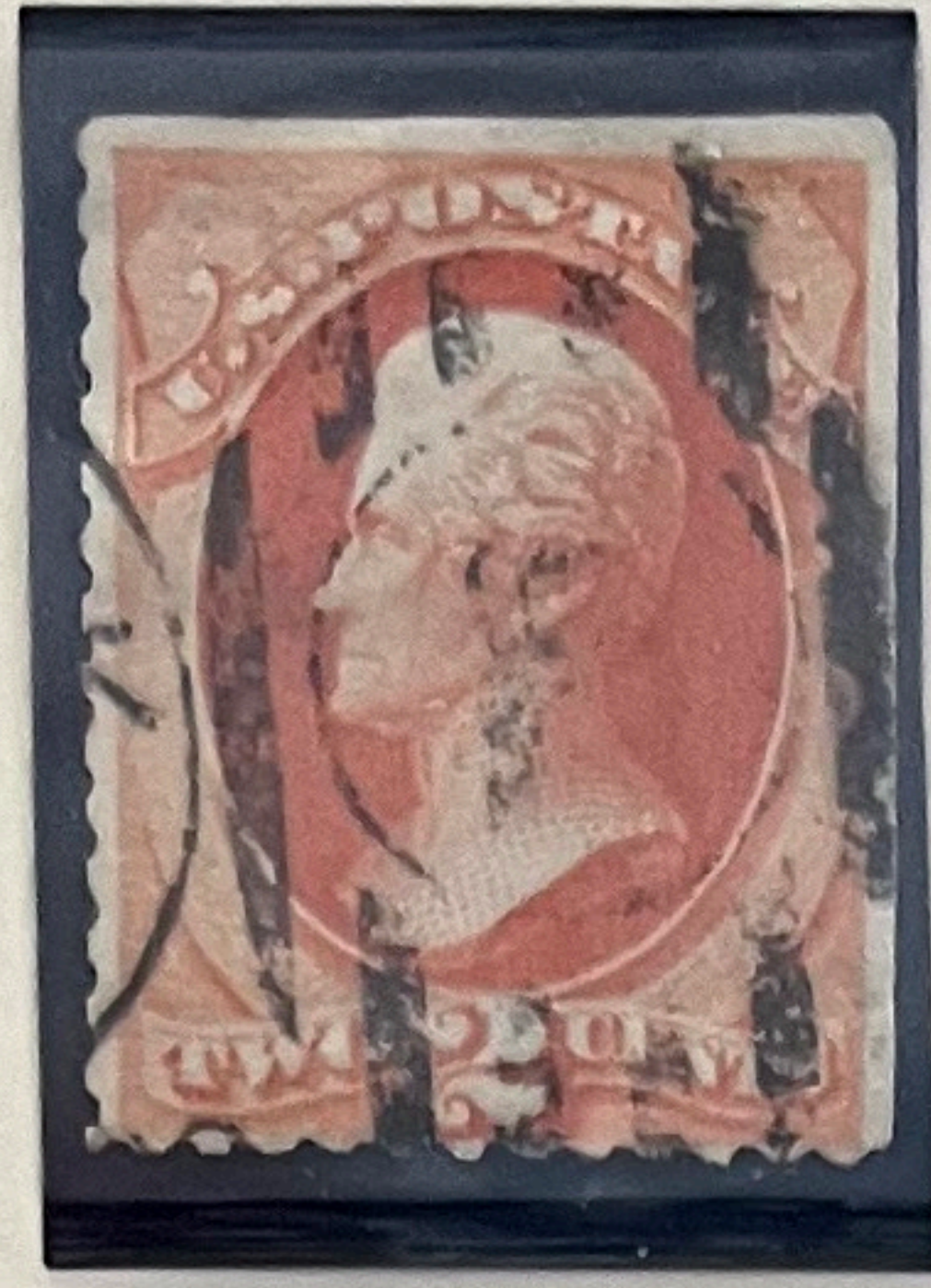

146



147

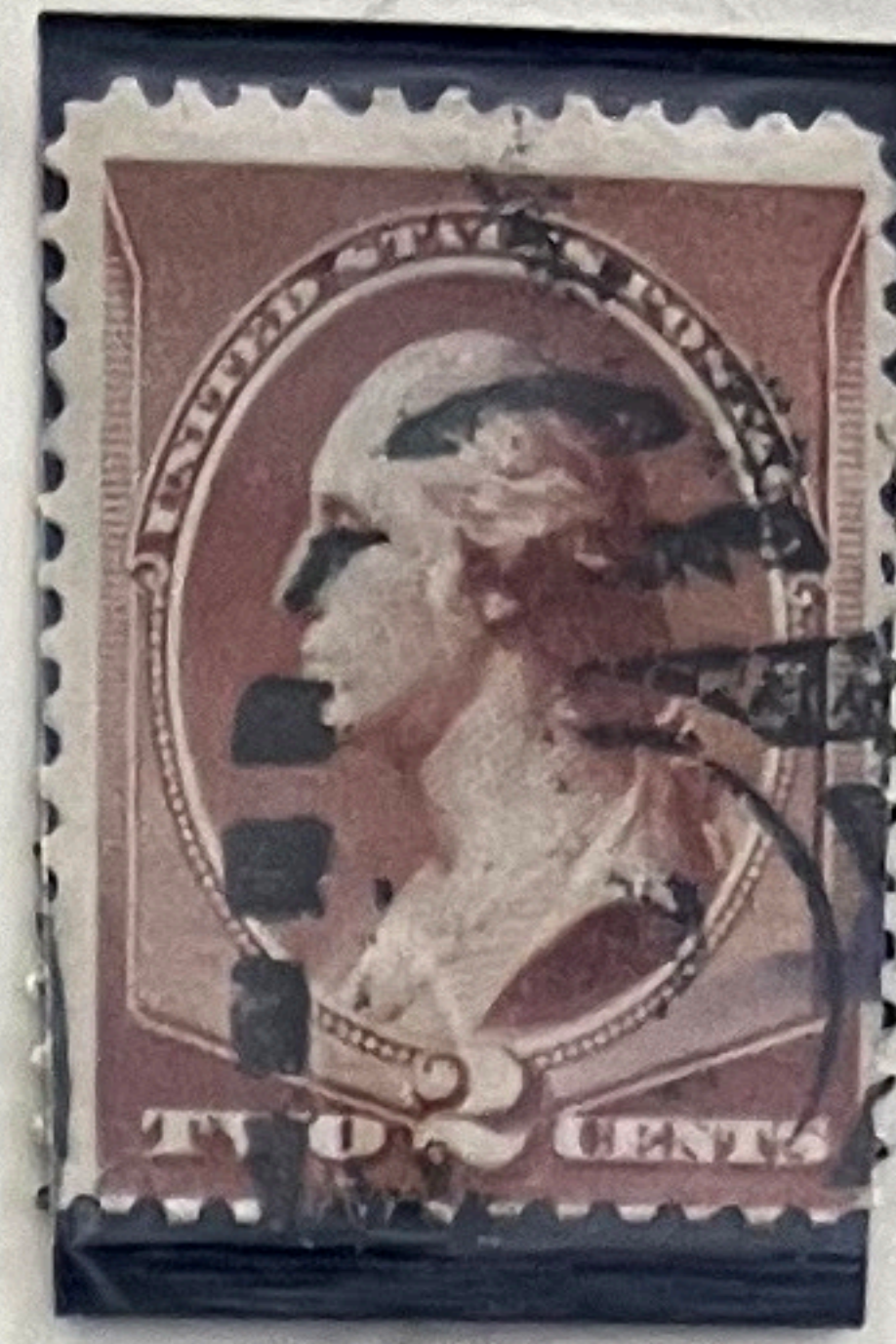

210

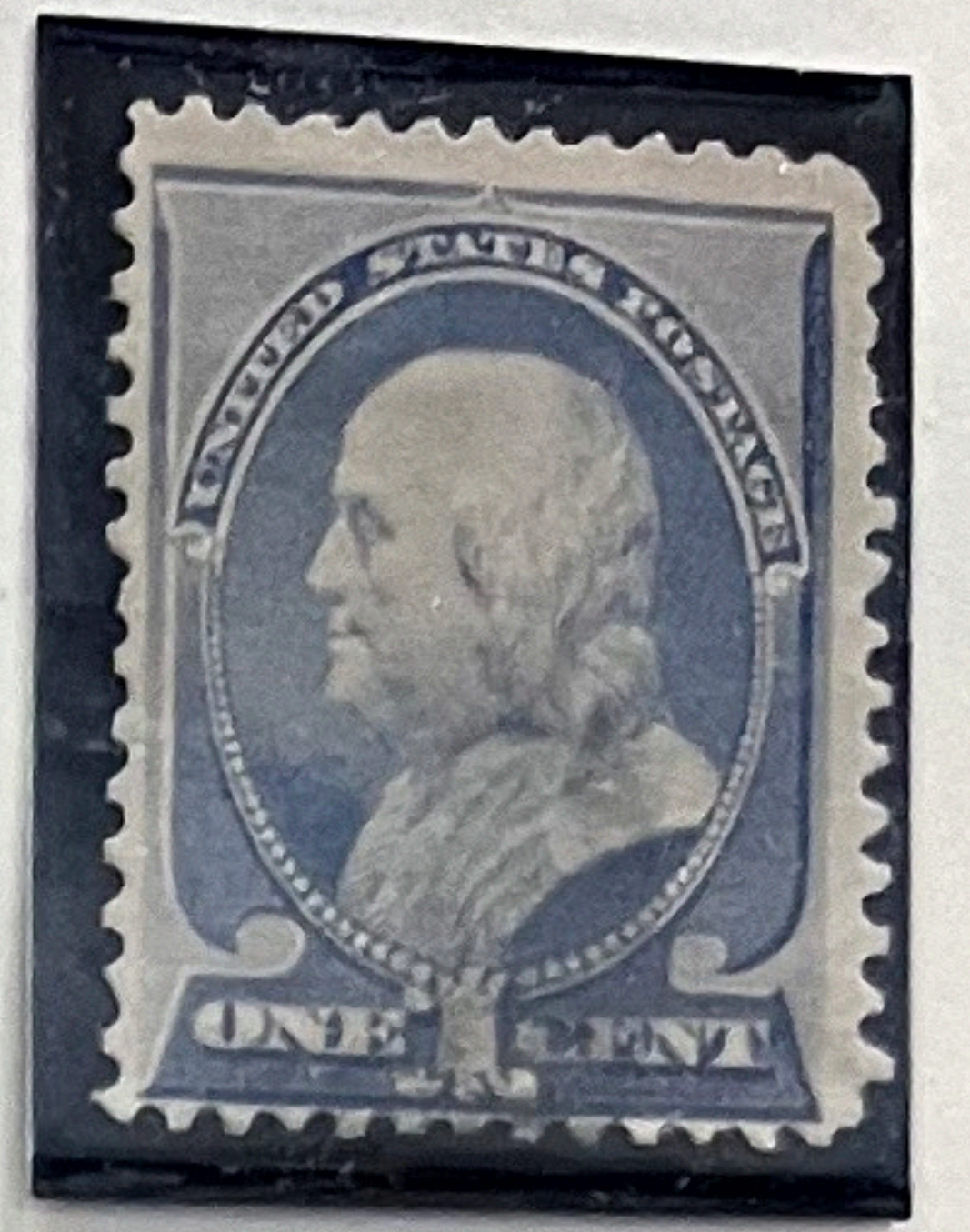

212



26



65

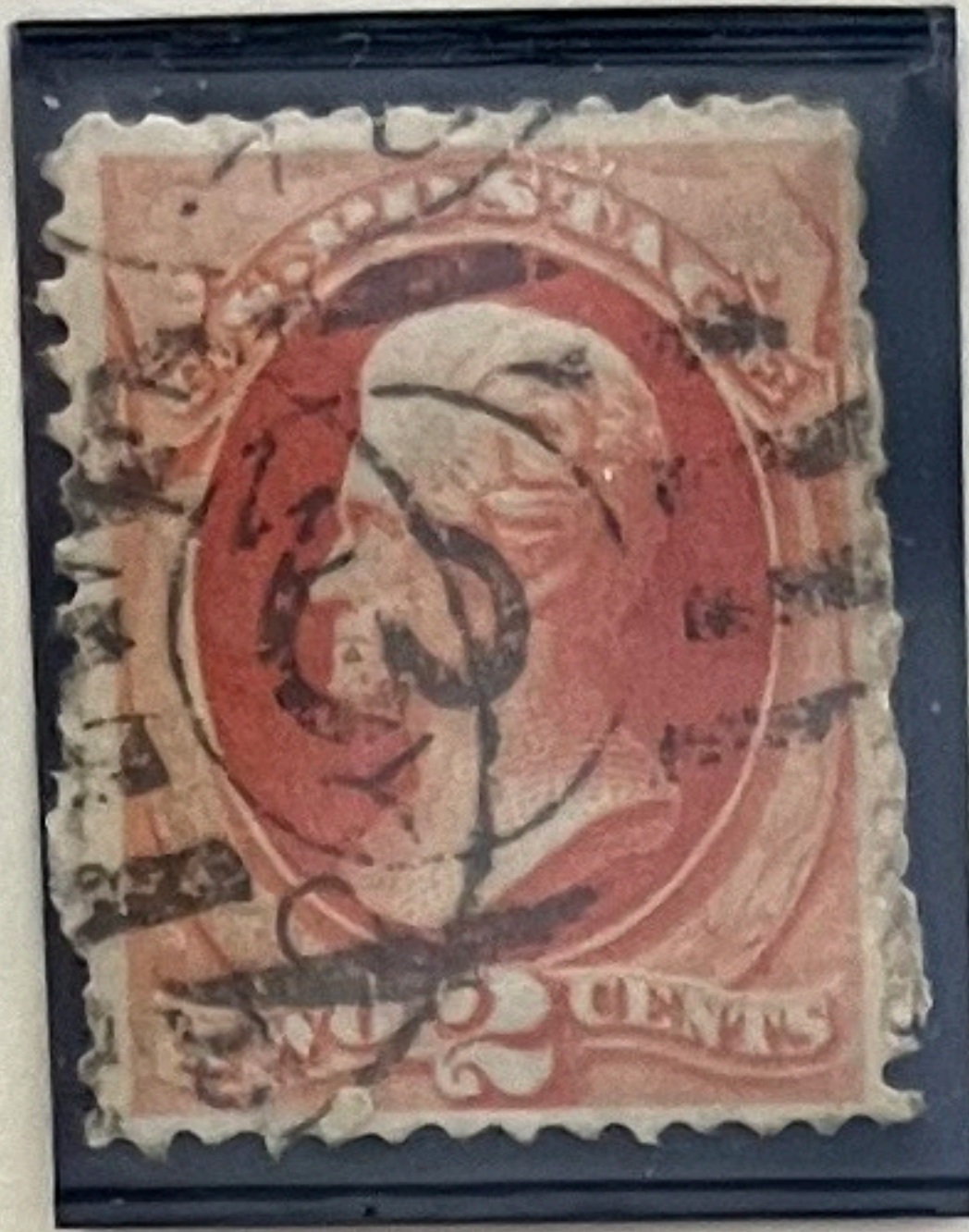

146

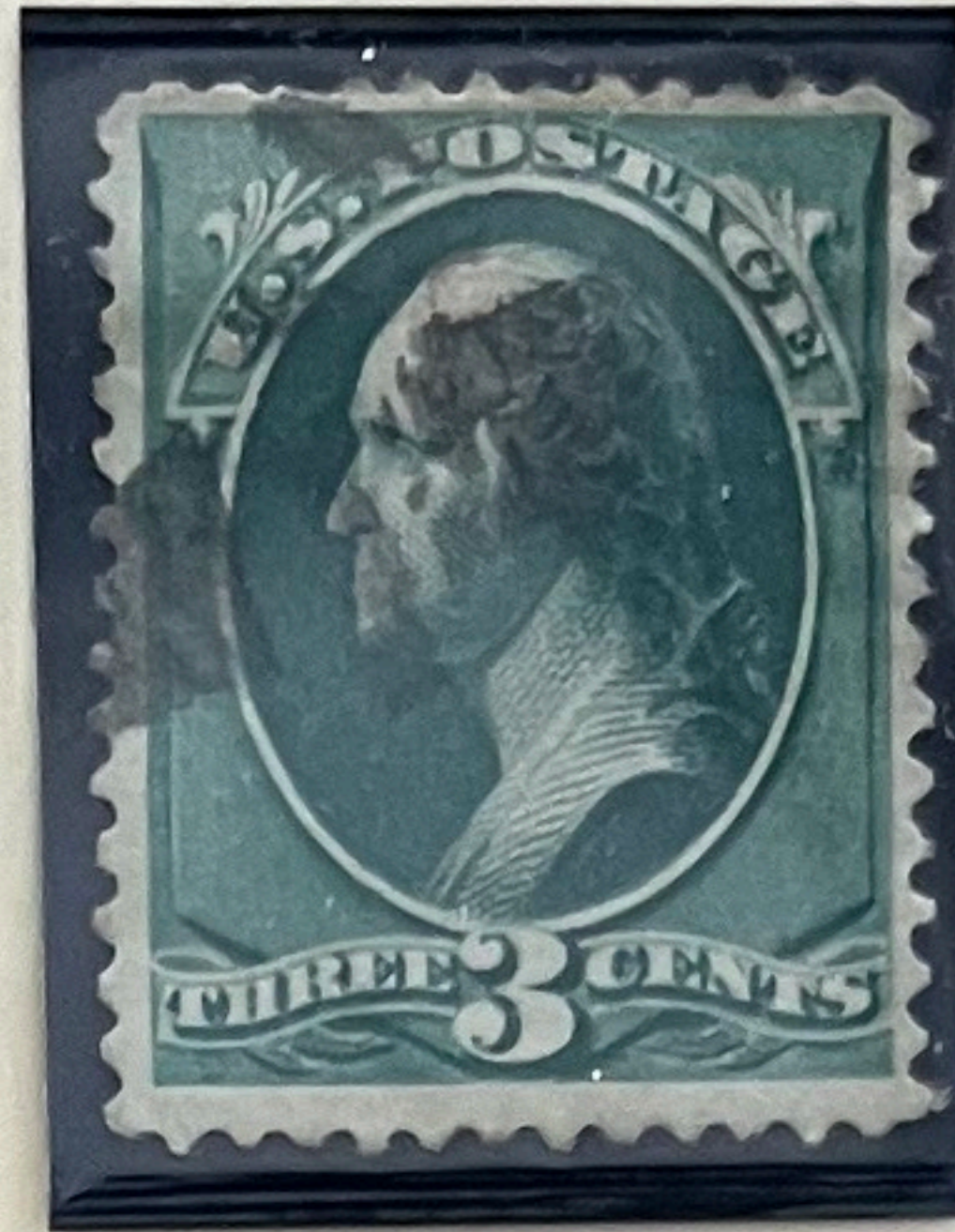

147



145



146

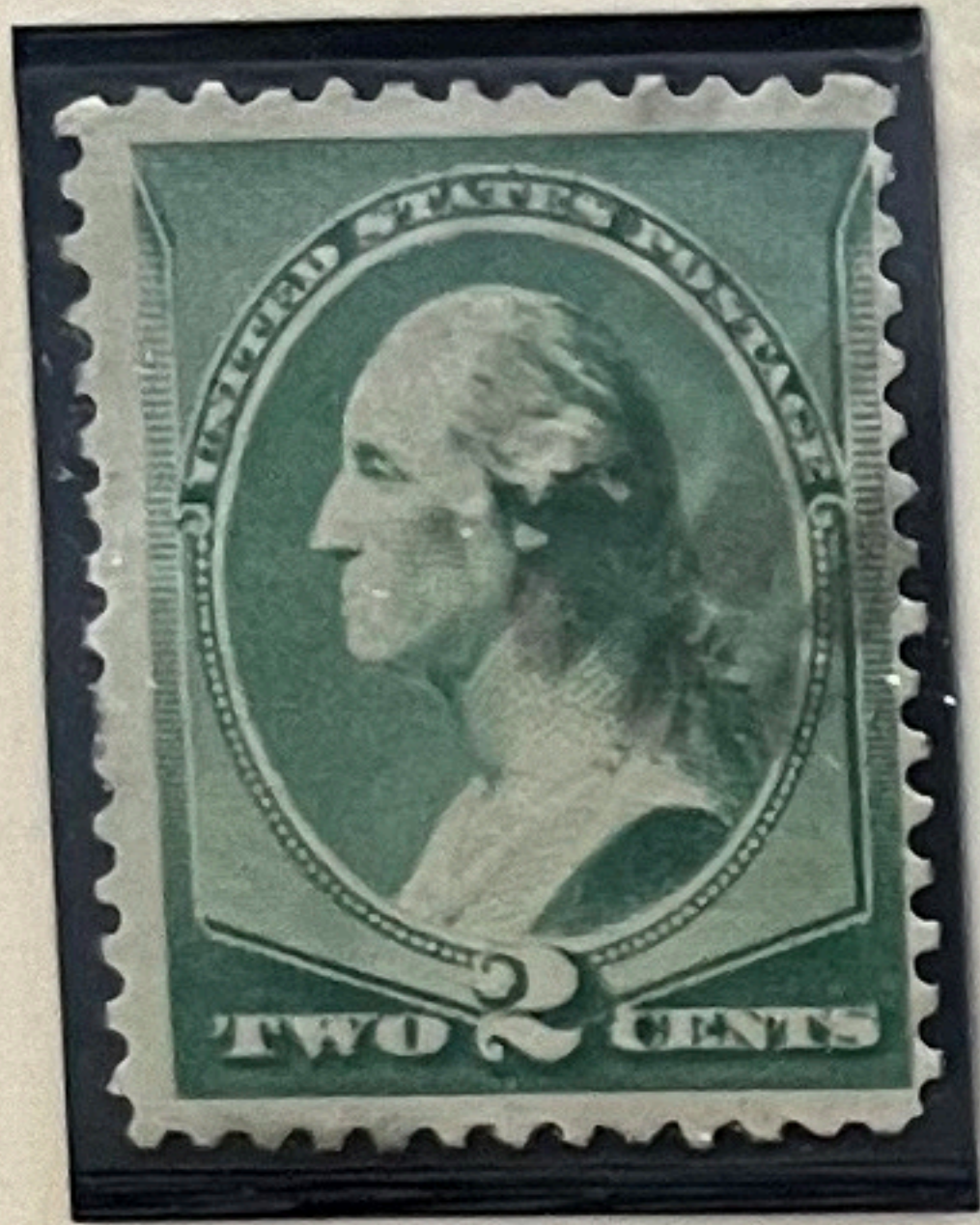

213

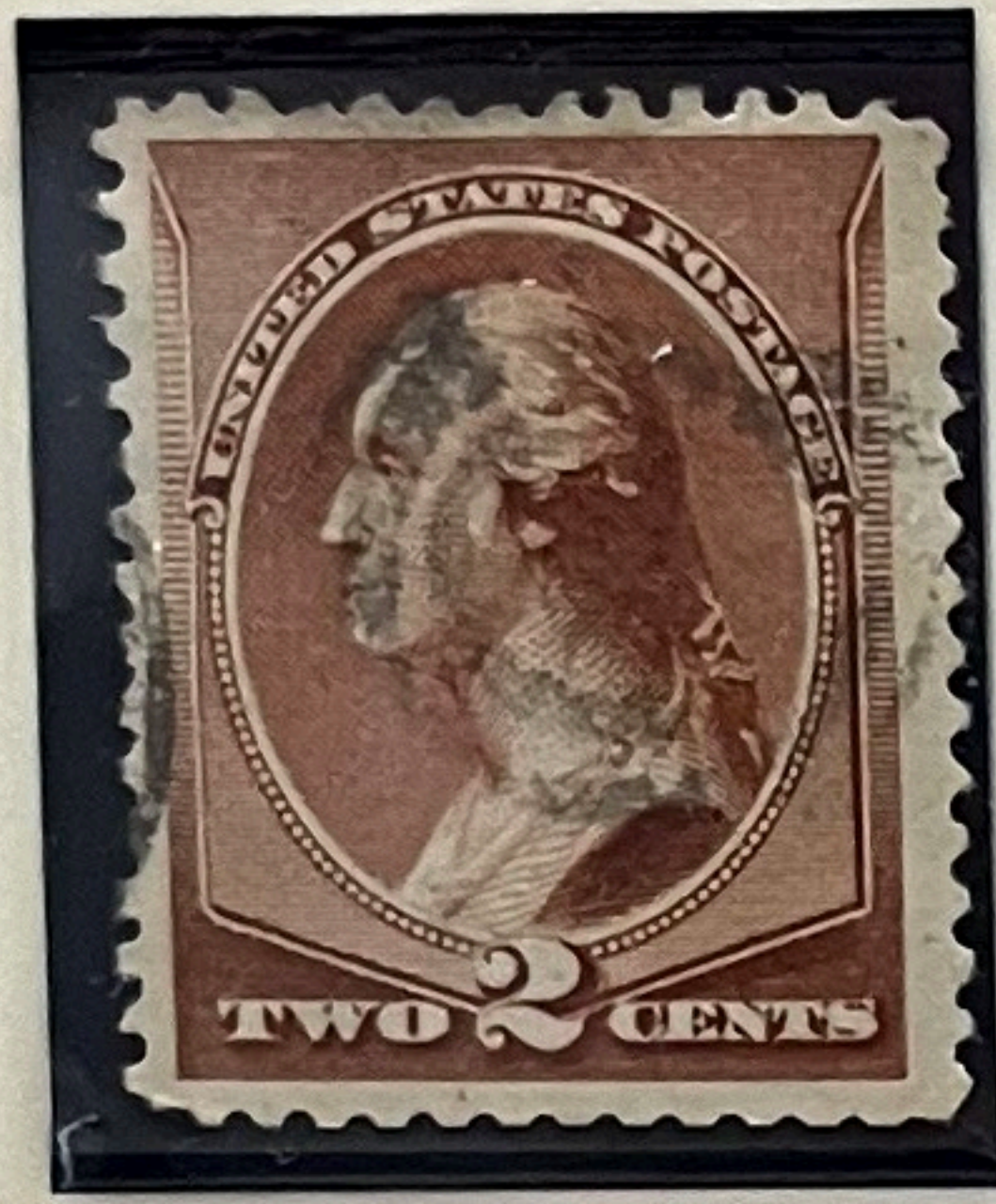

210

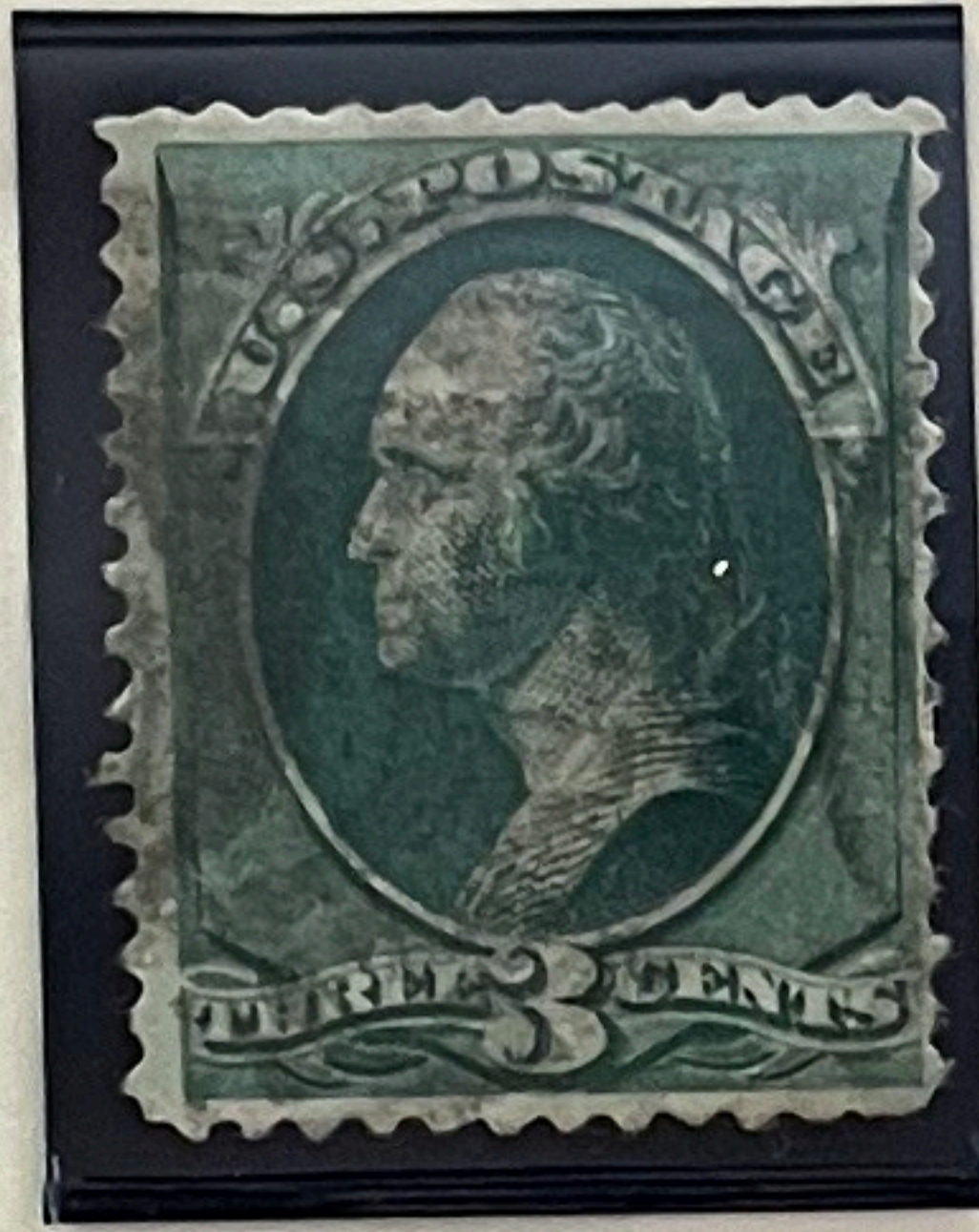

147



212



212

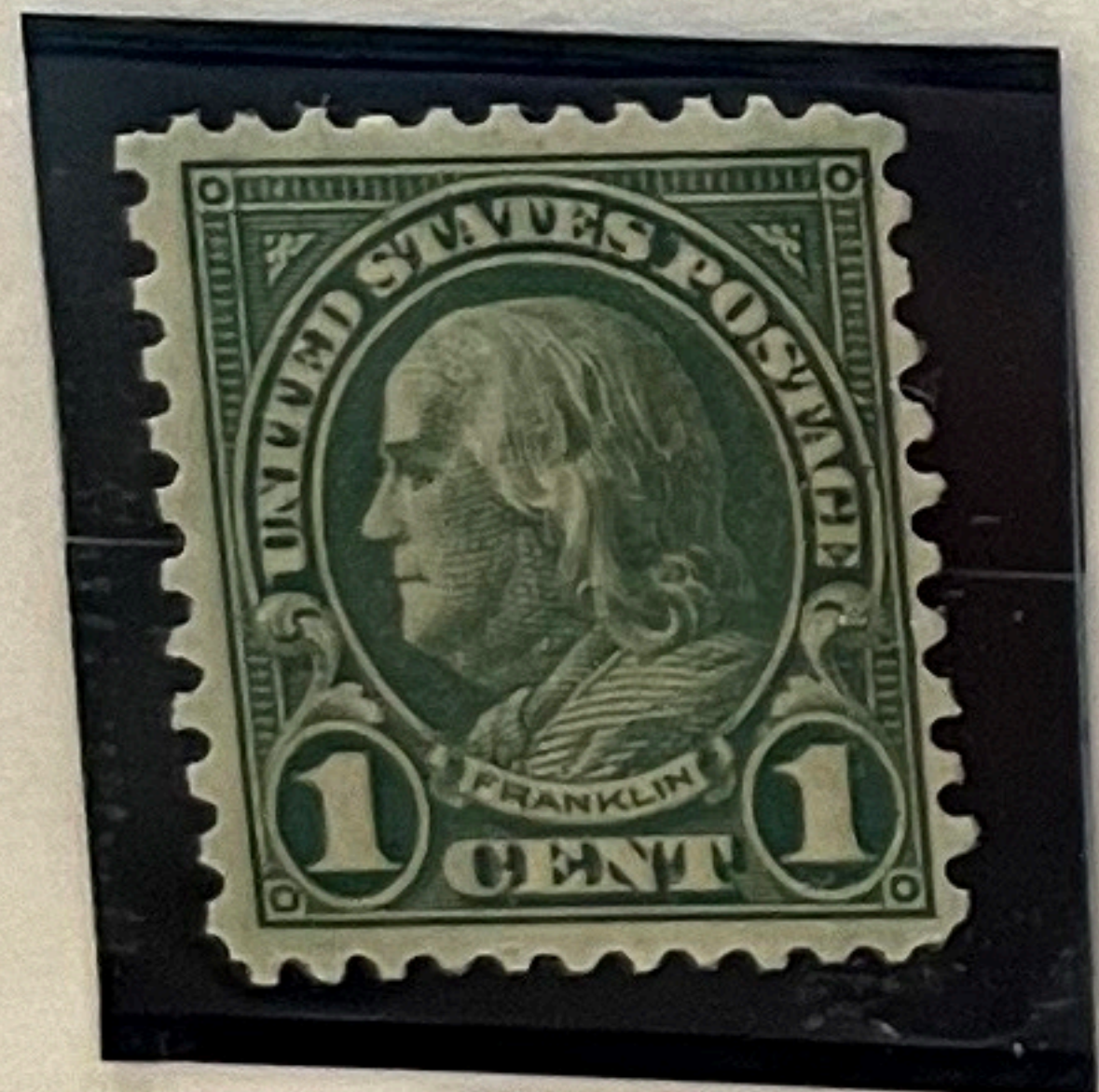

578

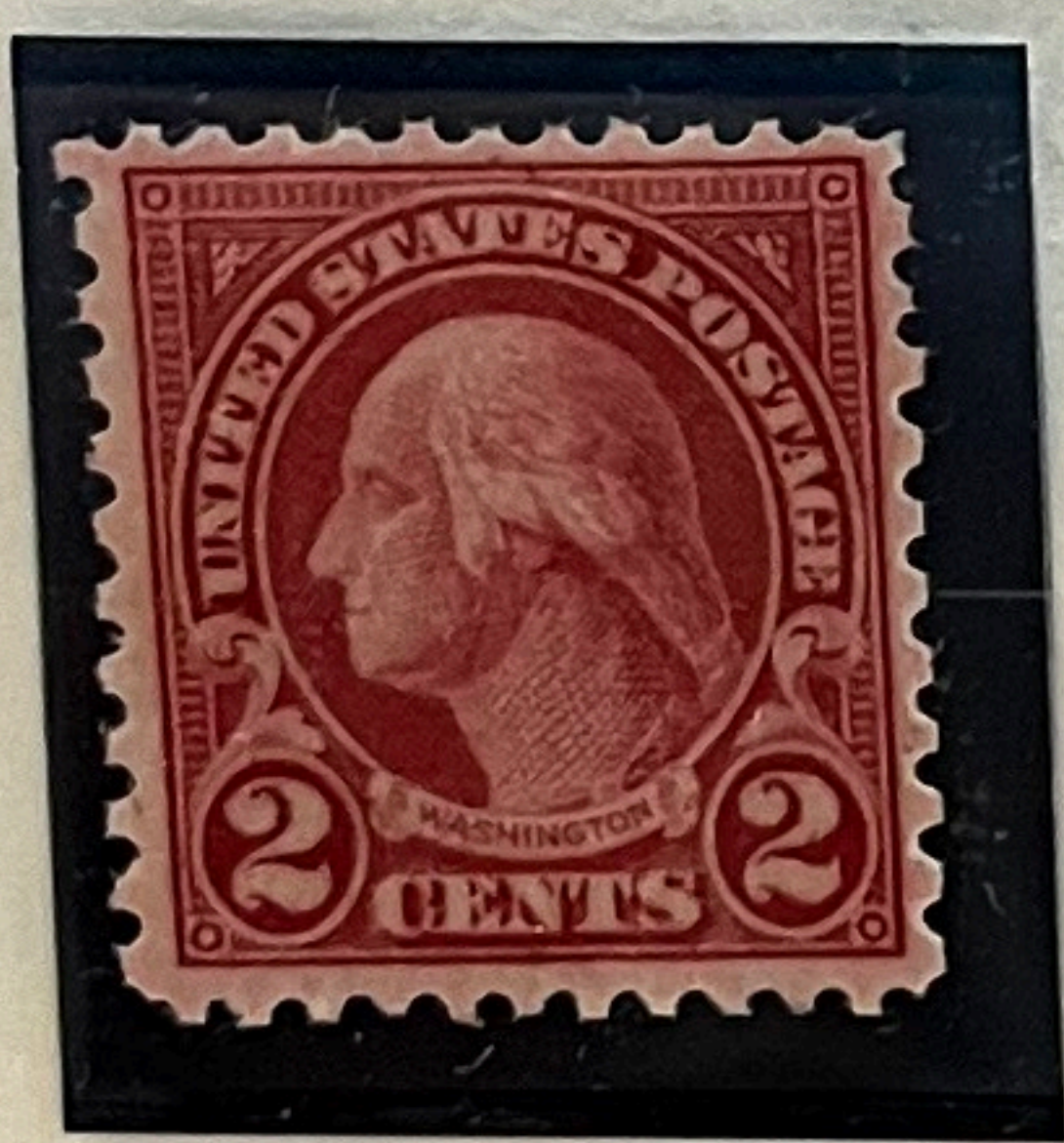

579

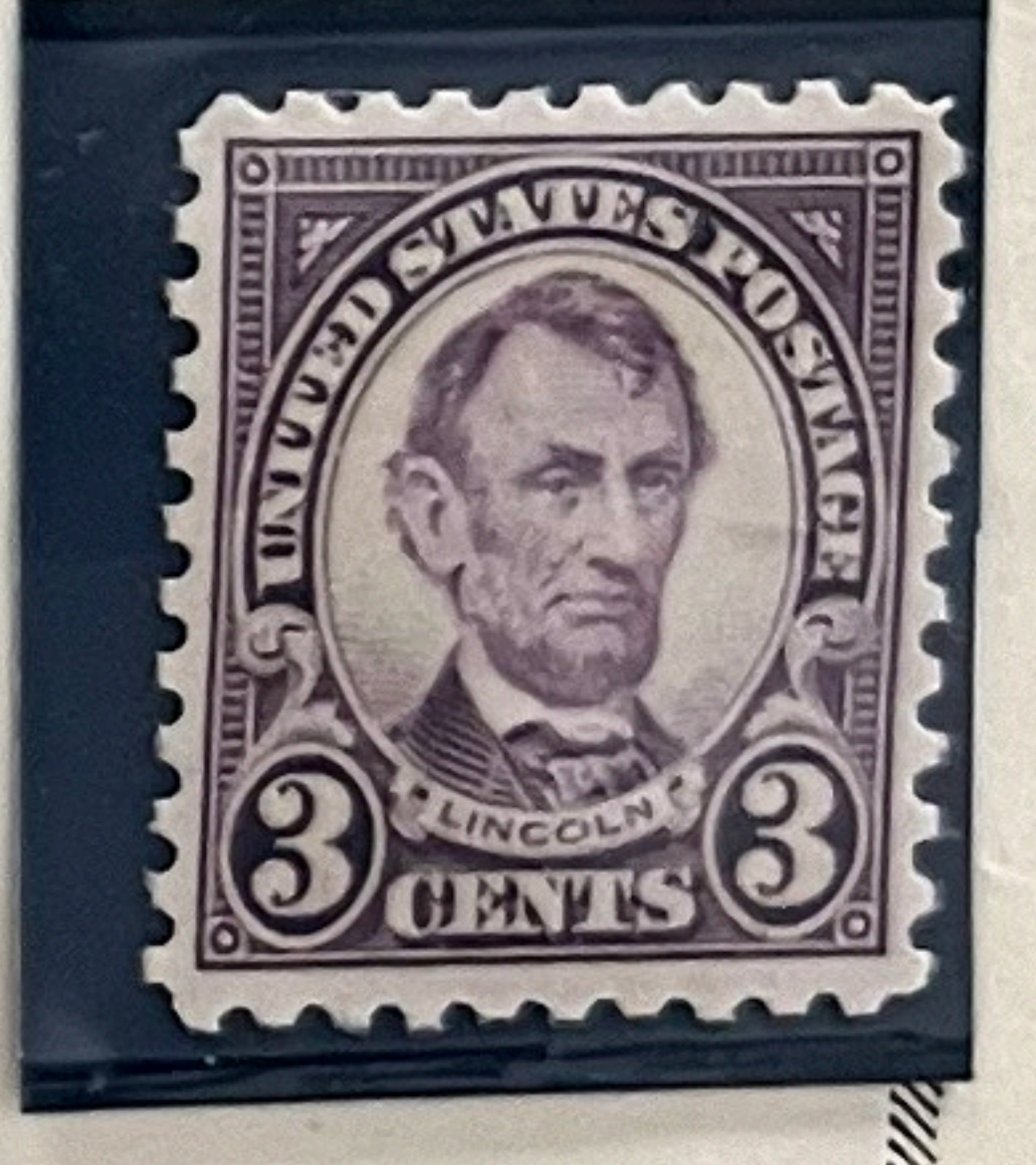
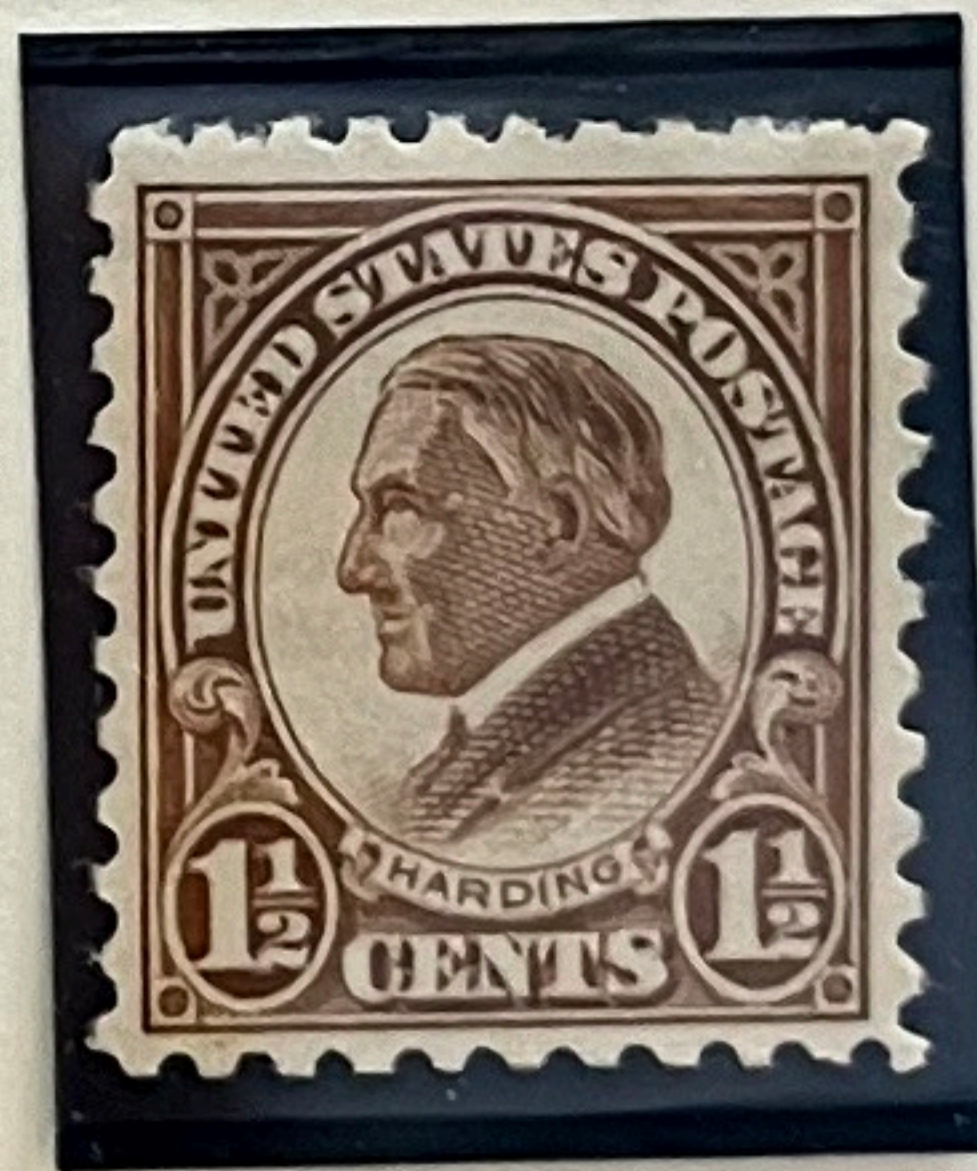
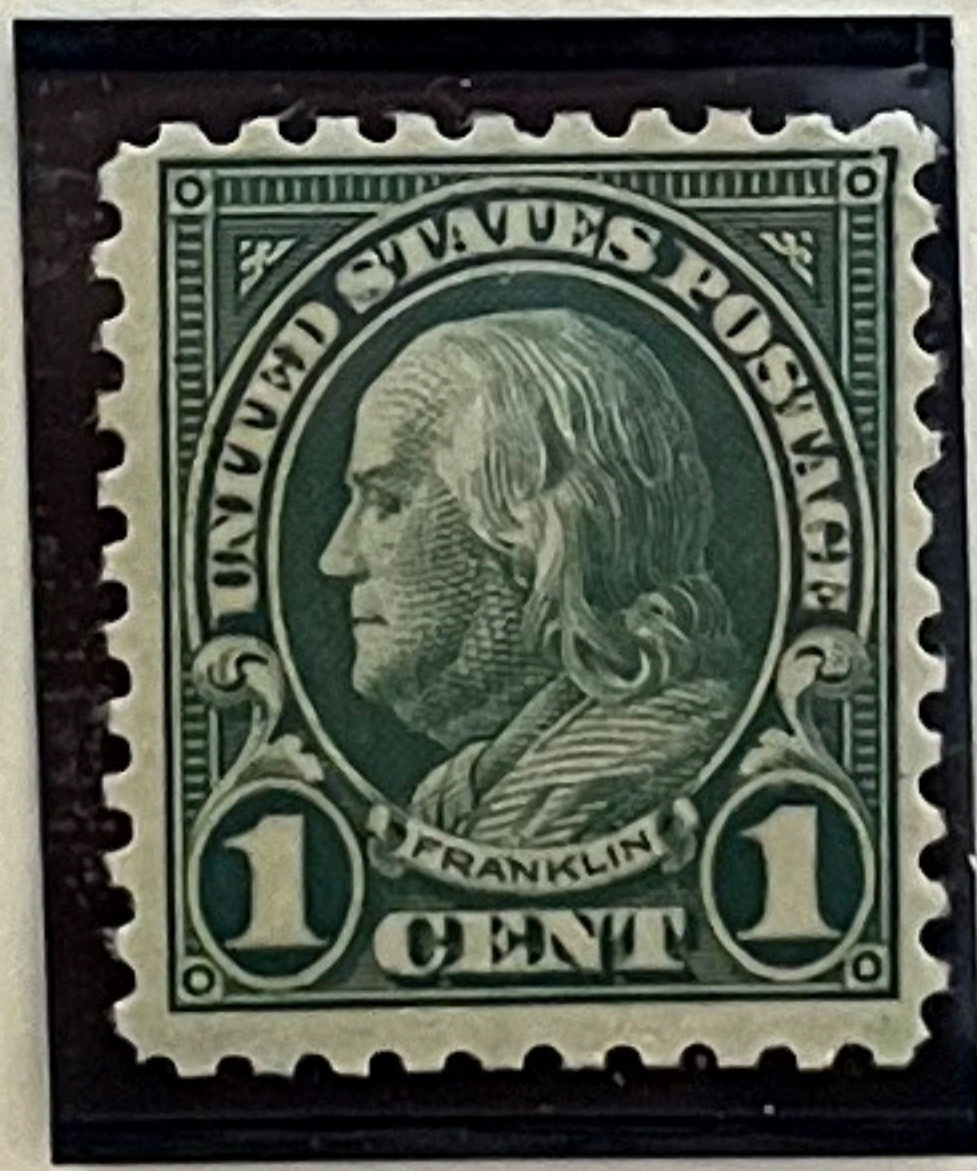

578



579

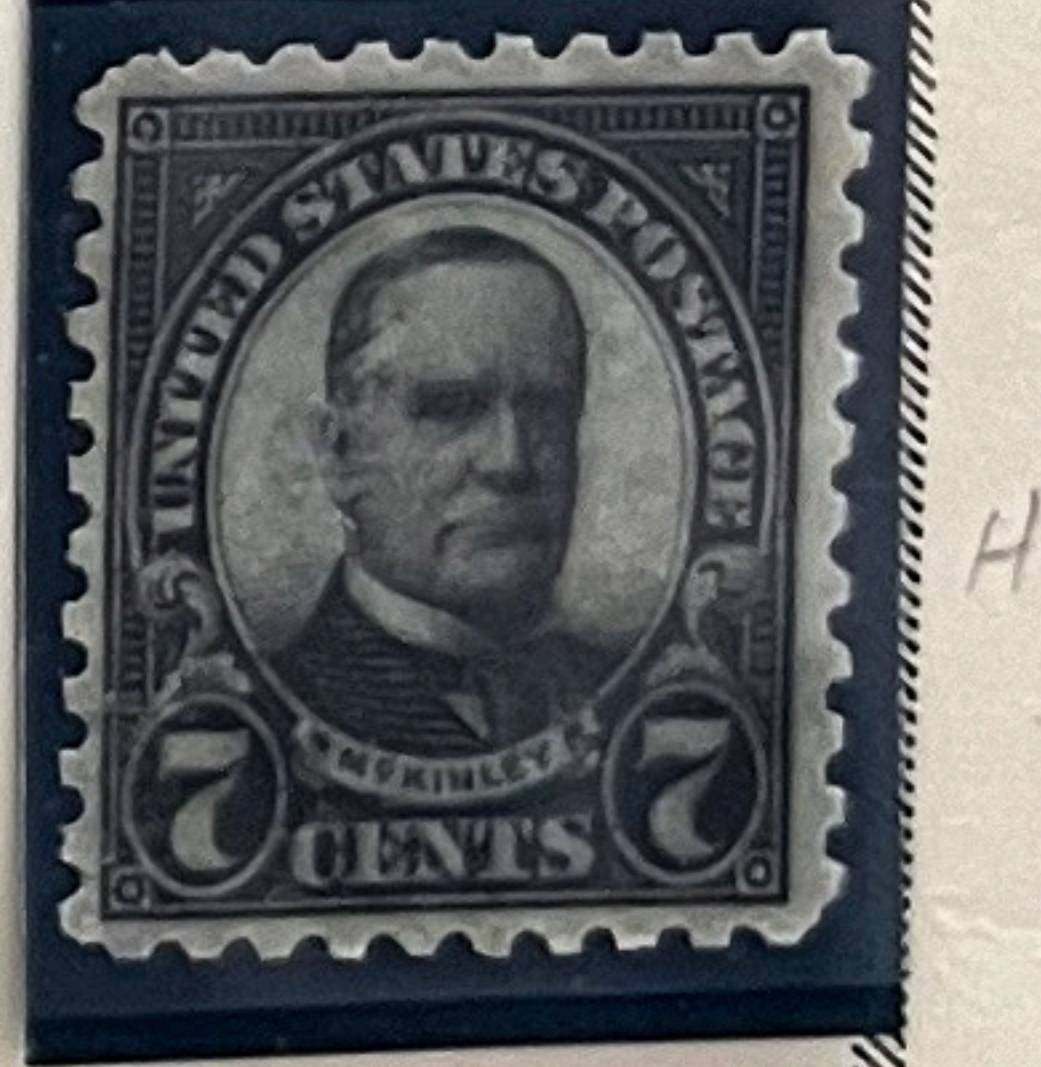

410

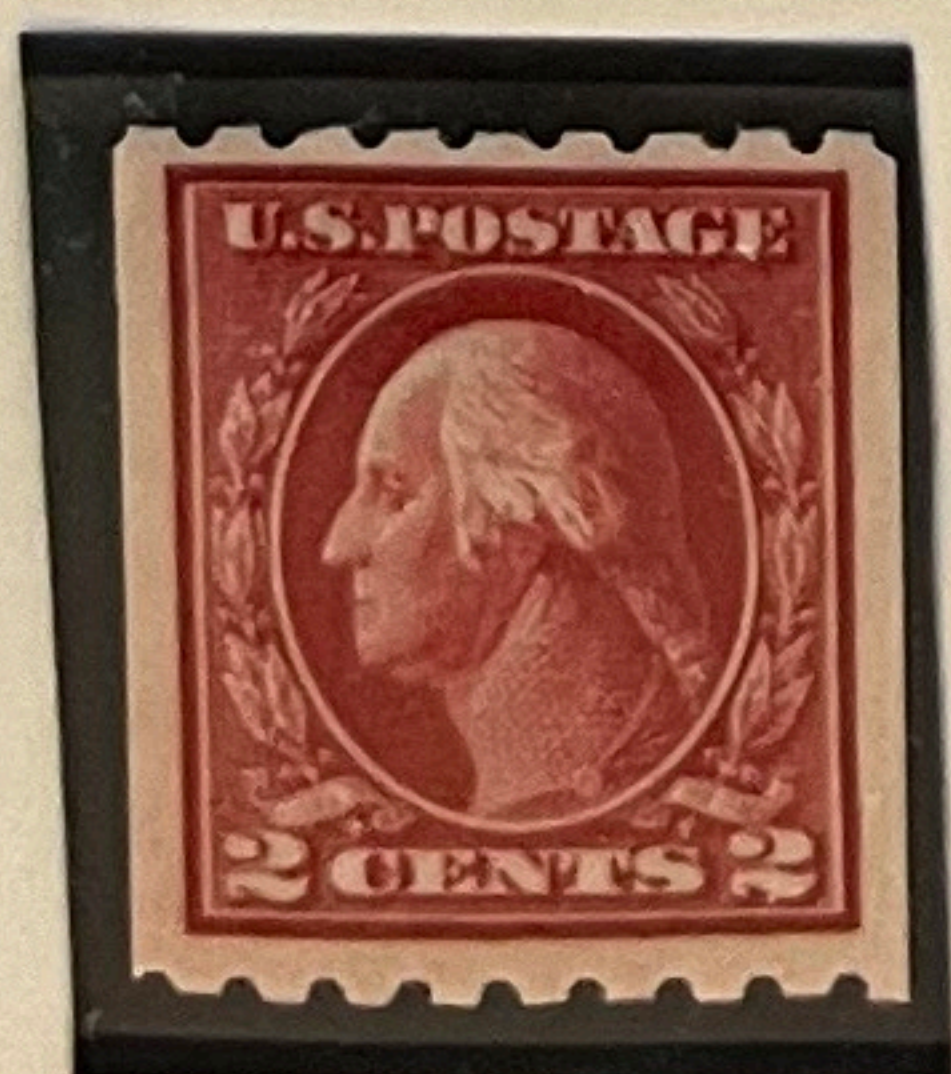

411

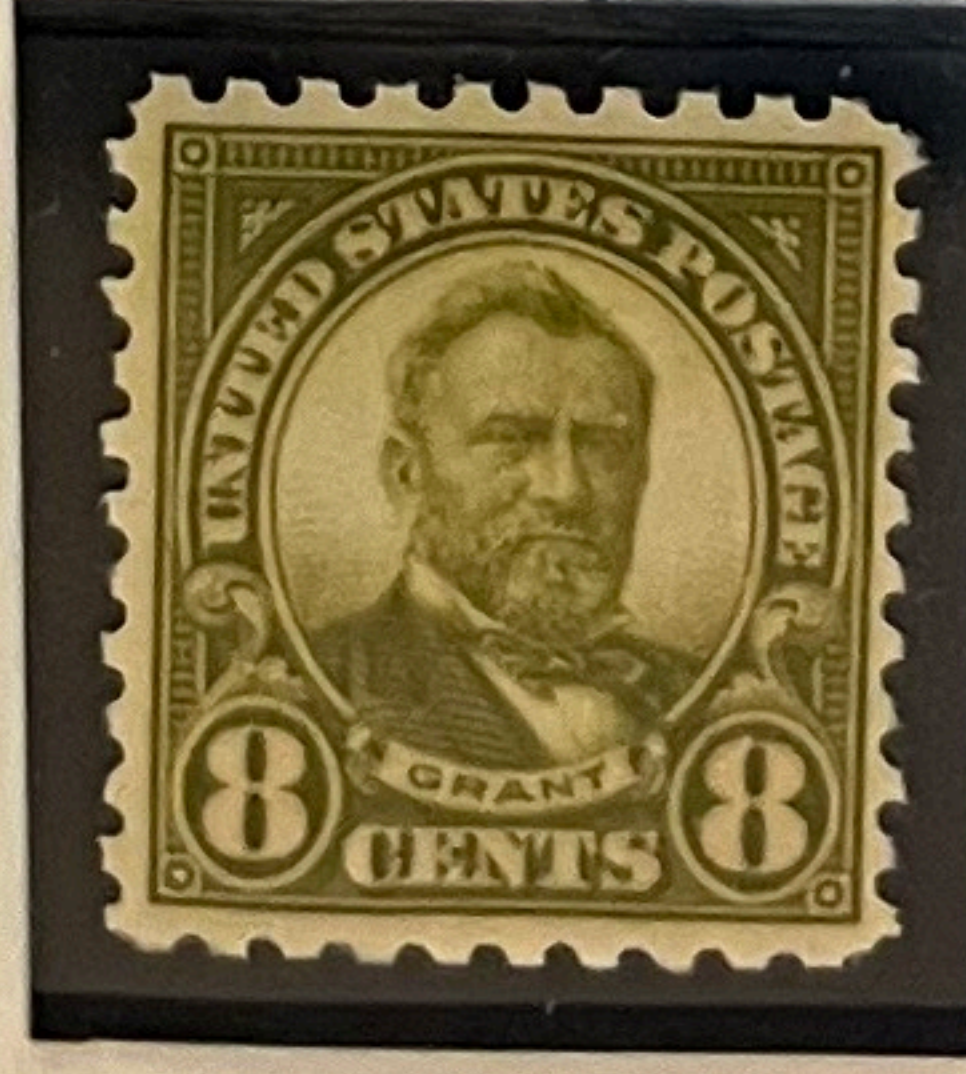

581-591

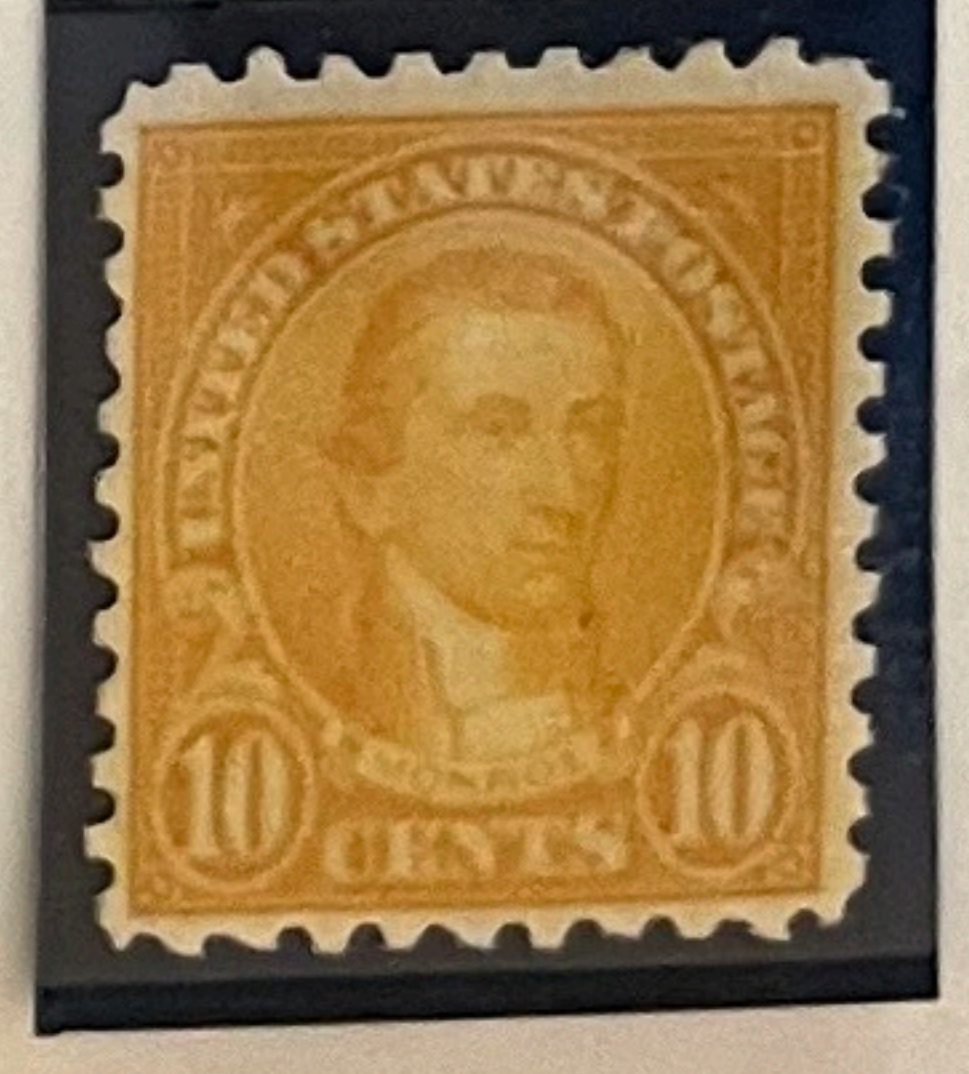

412

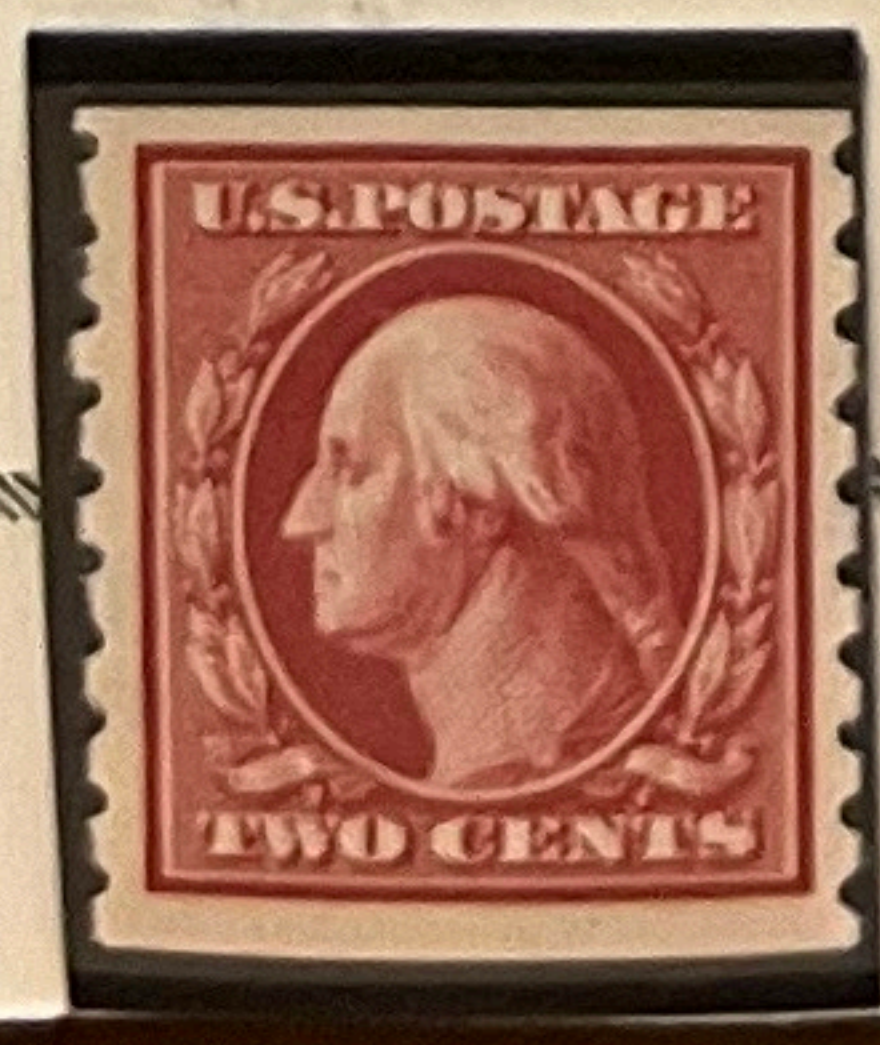

413

NH 571-577

581-591
H 177

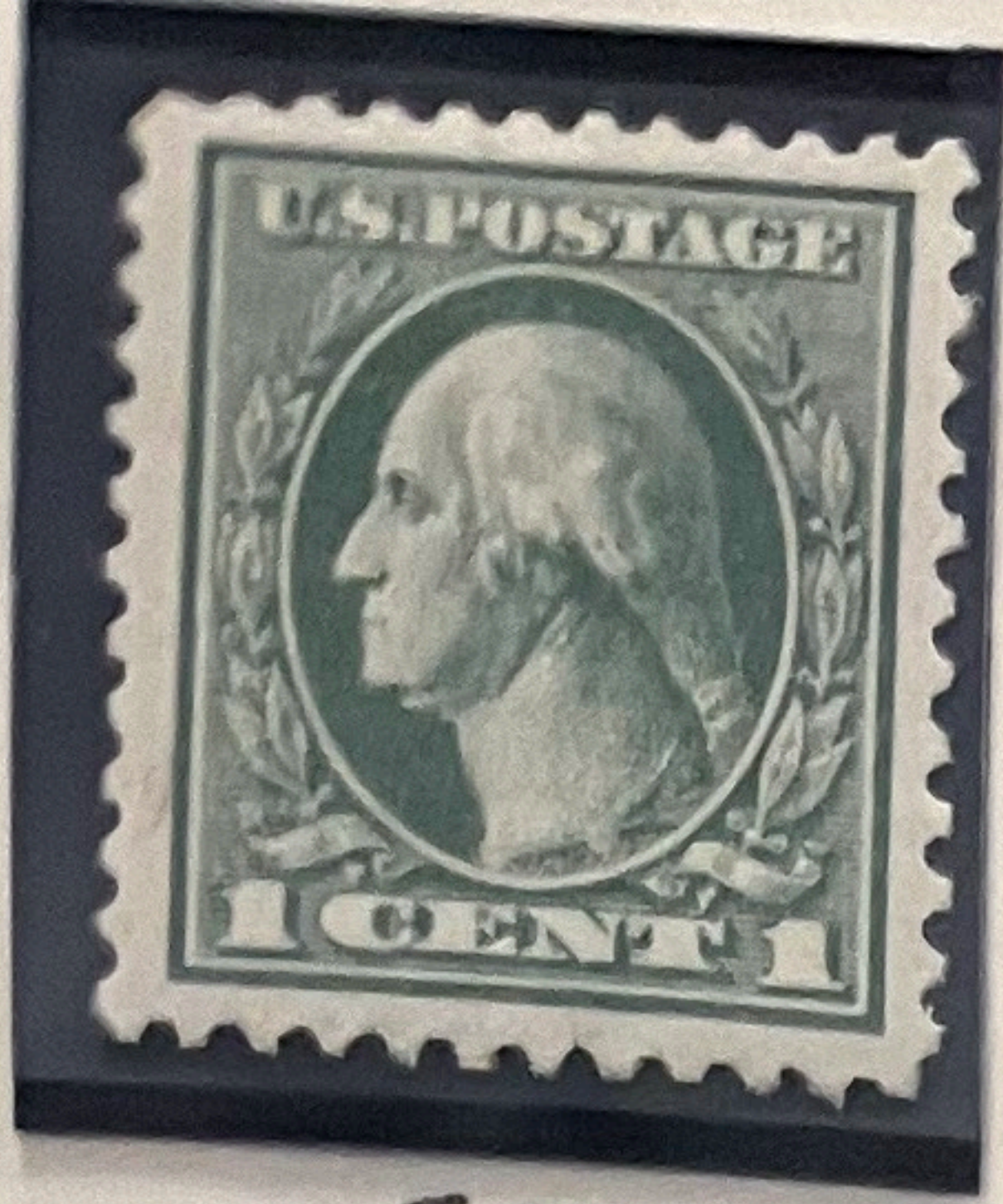

525

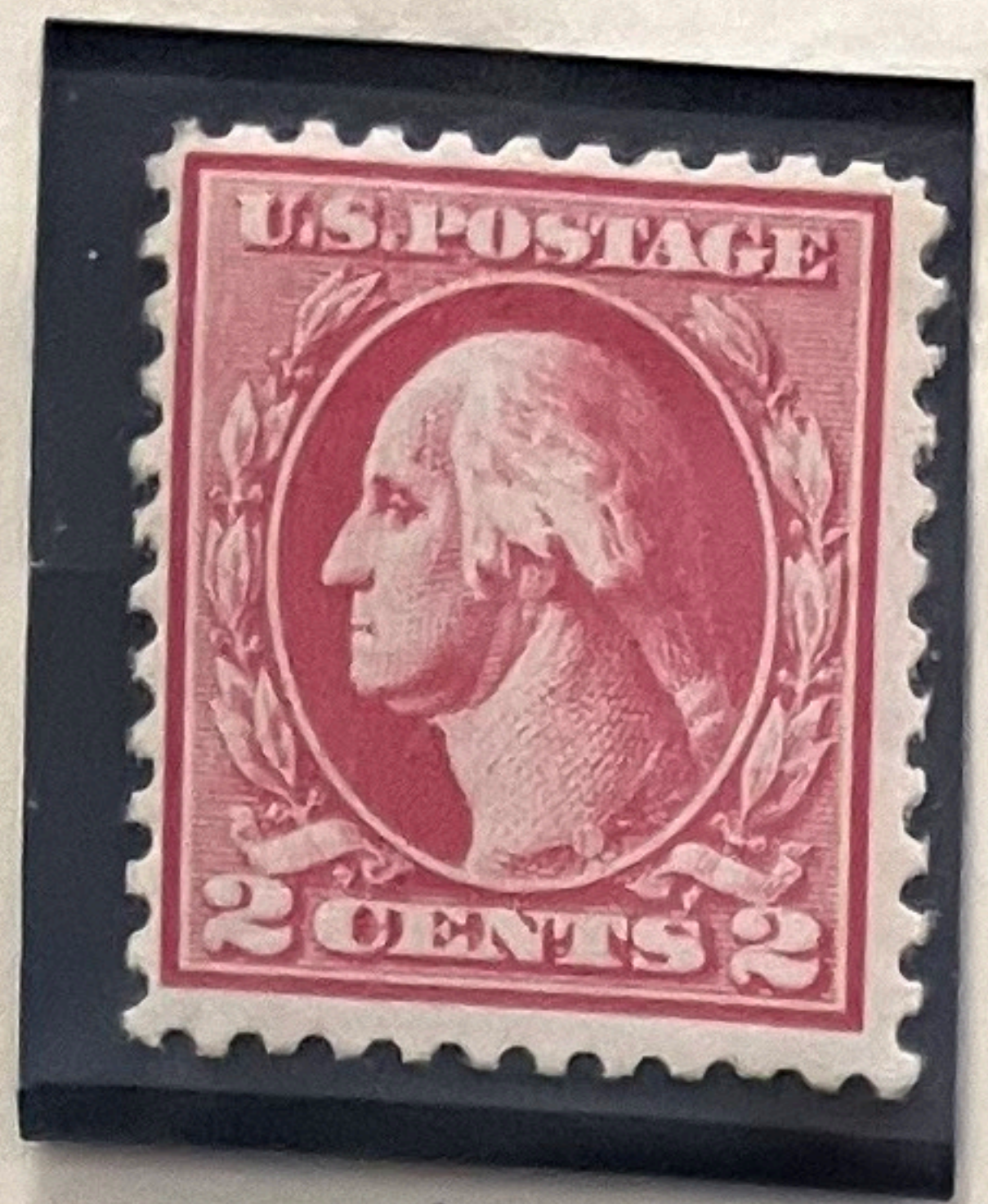

526

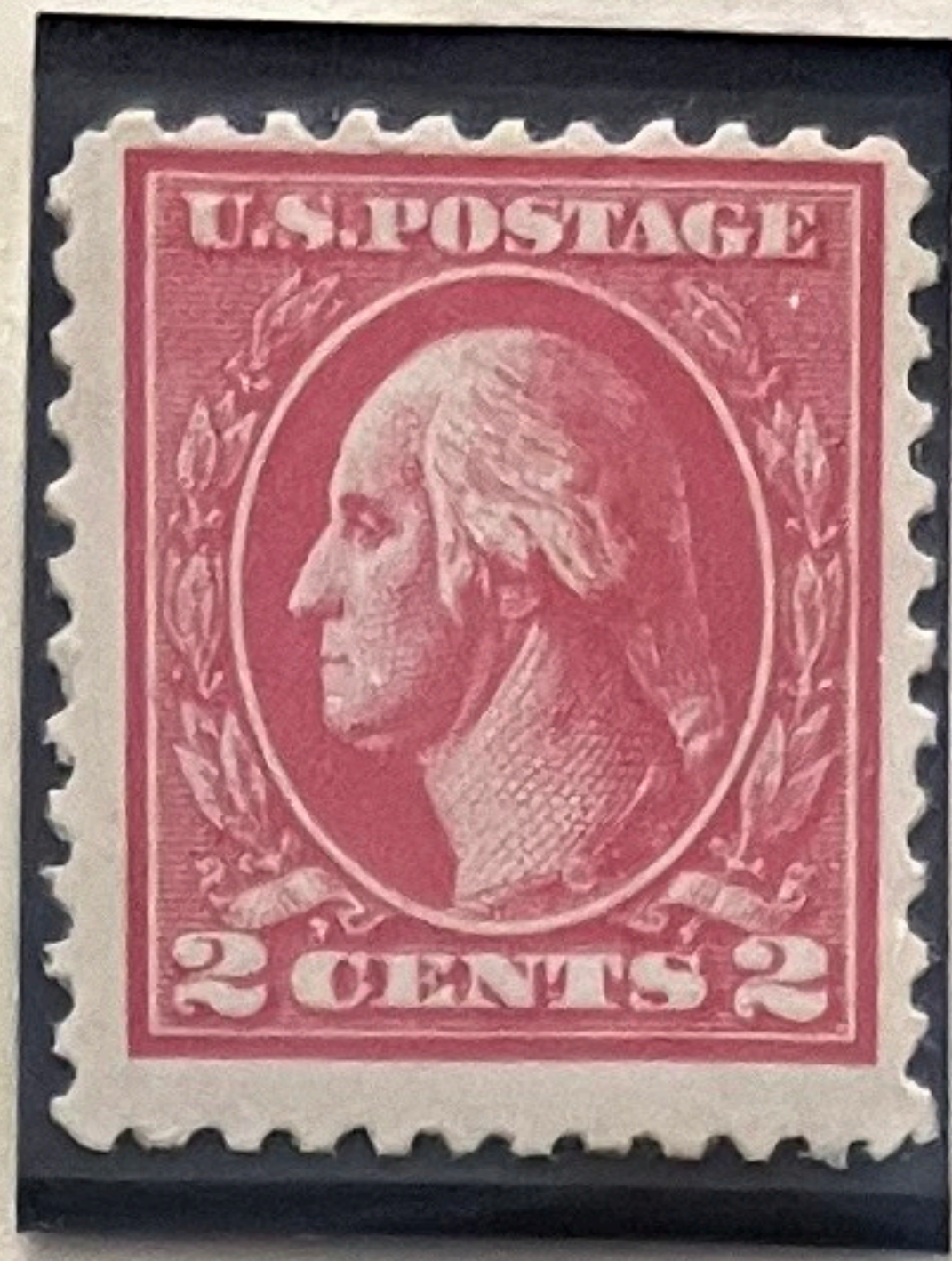

527

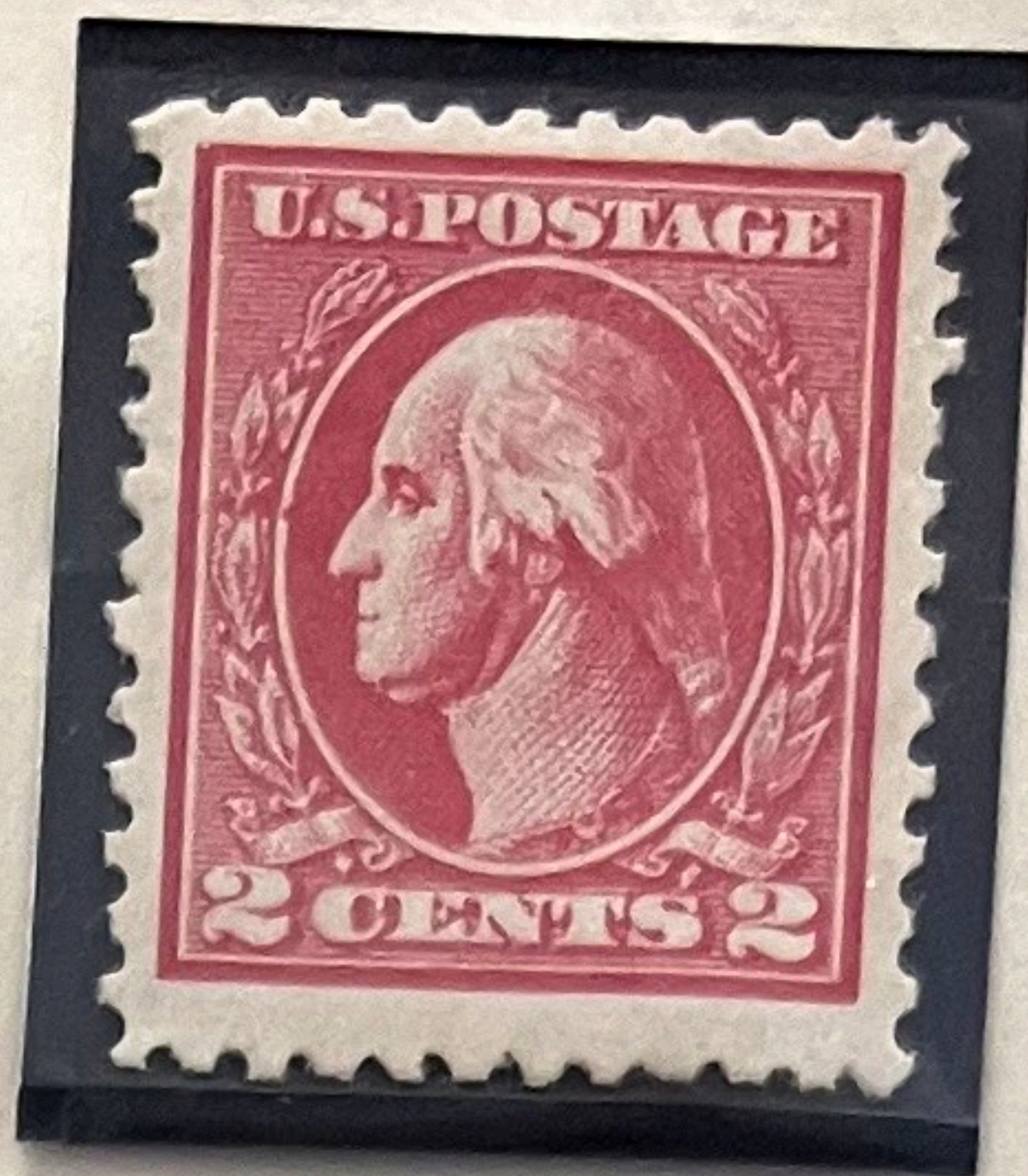

528

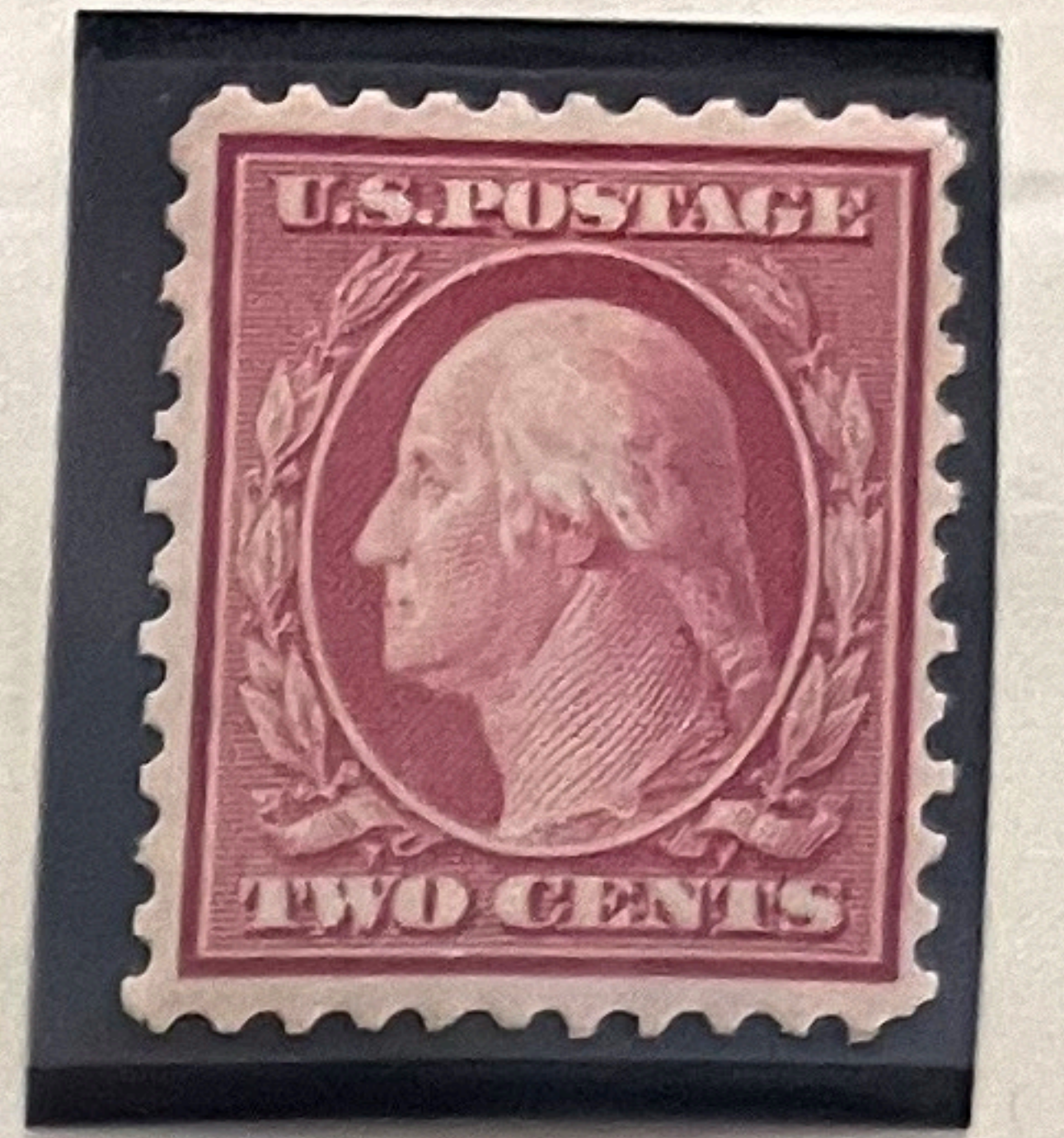

529

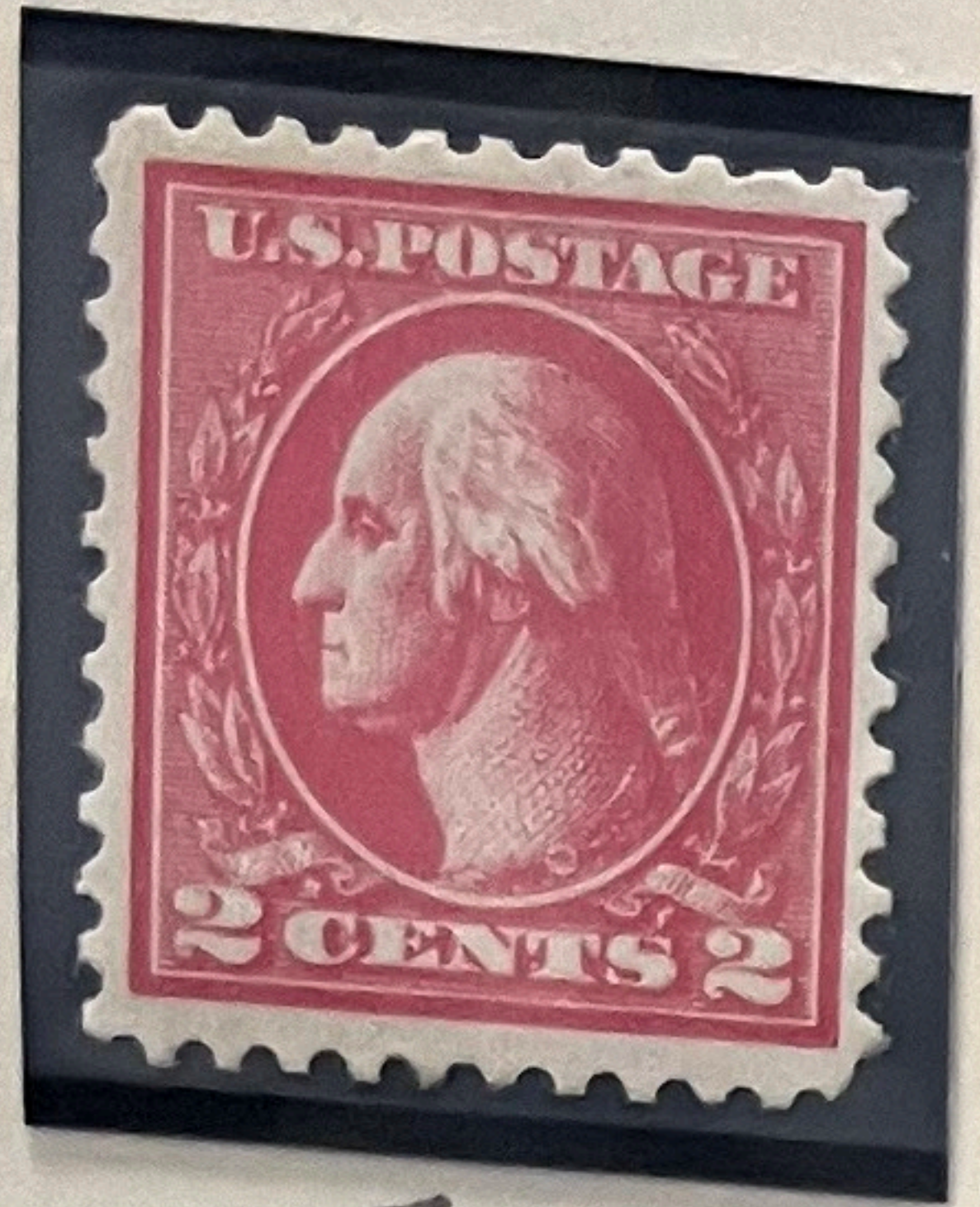

528 A

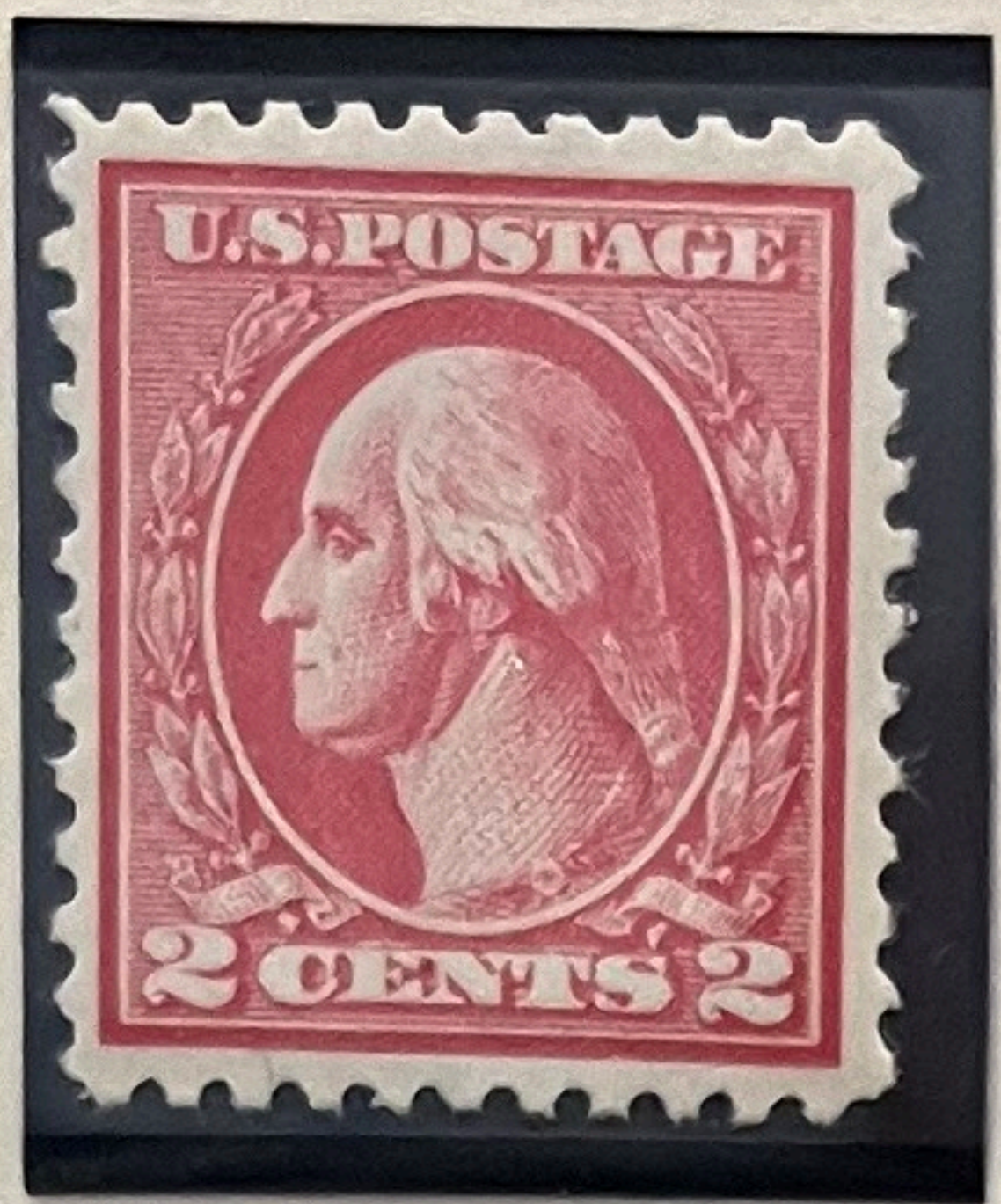

528 B

525 - 530

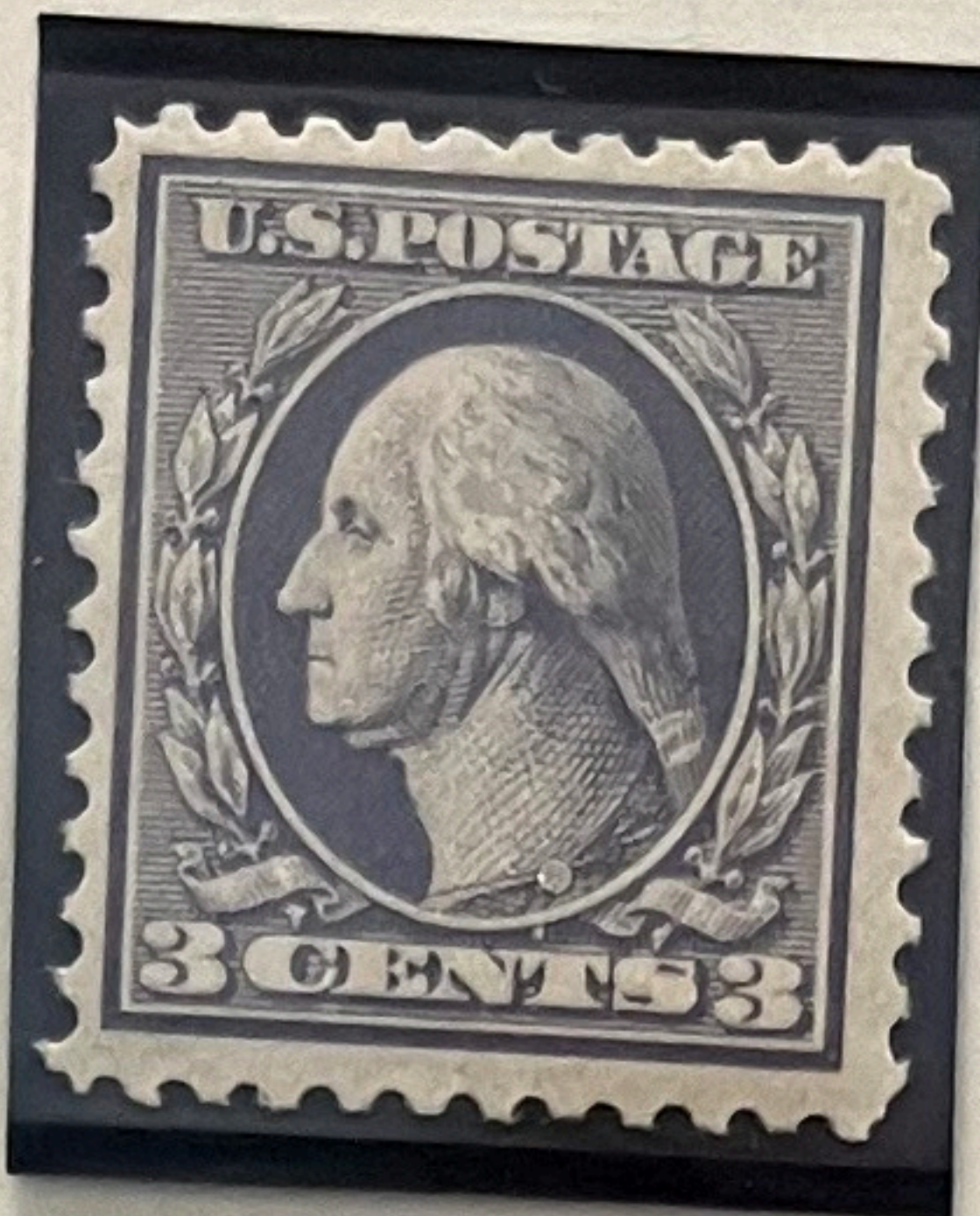

529

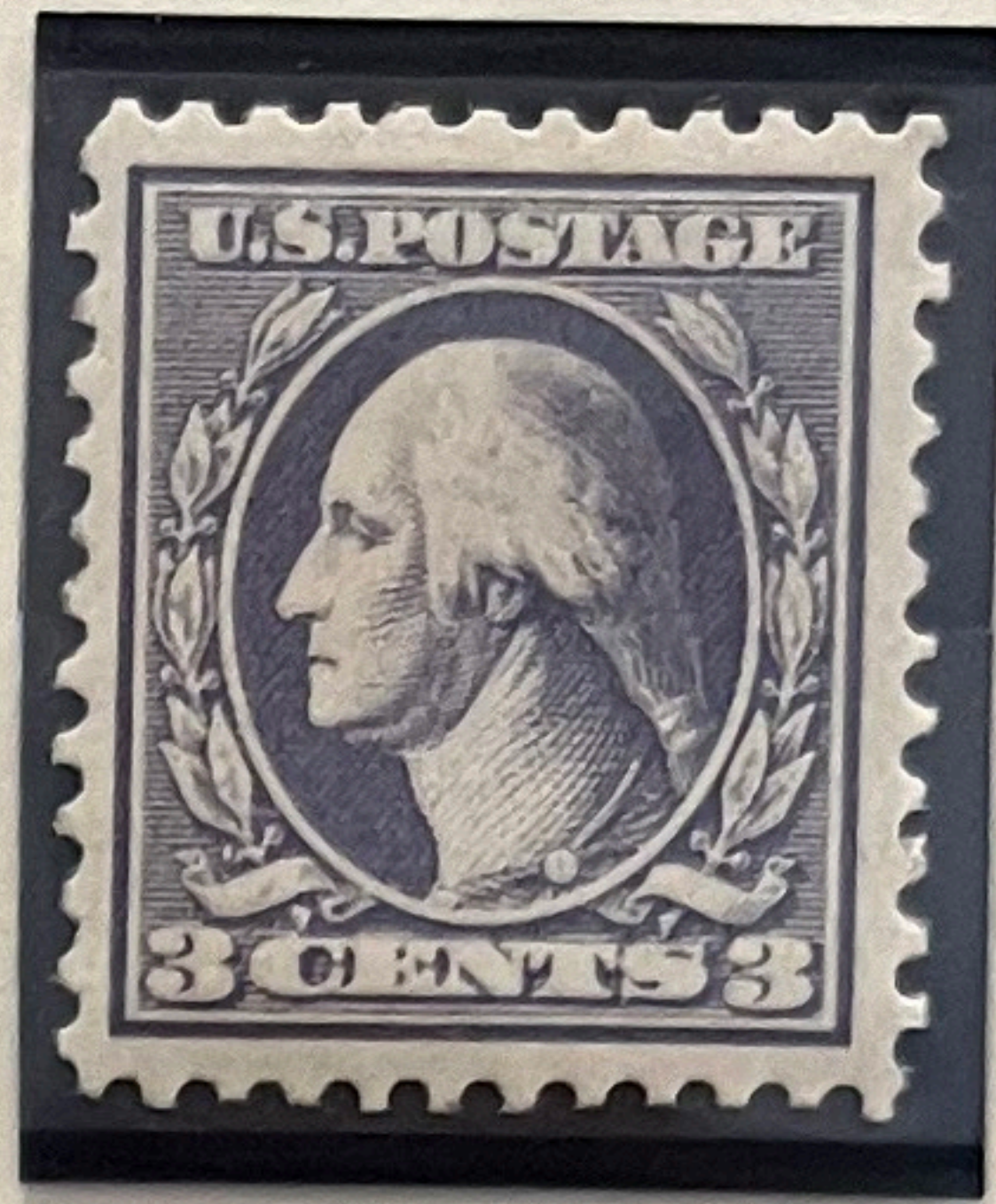

530

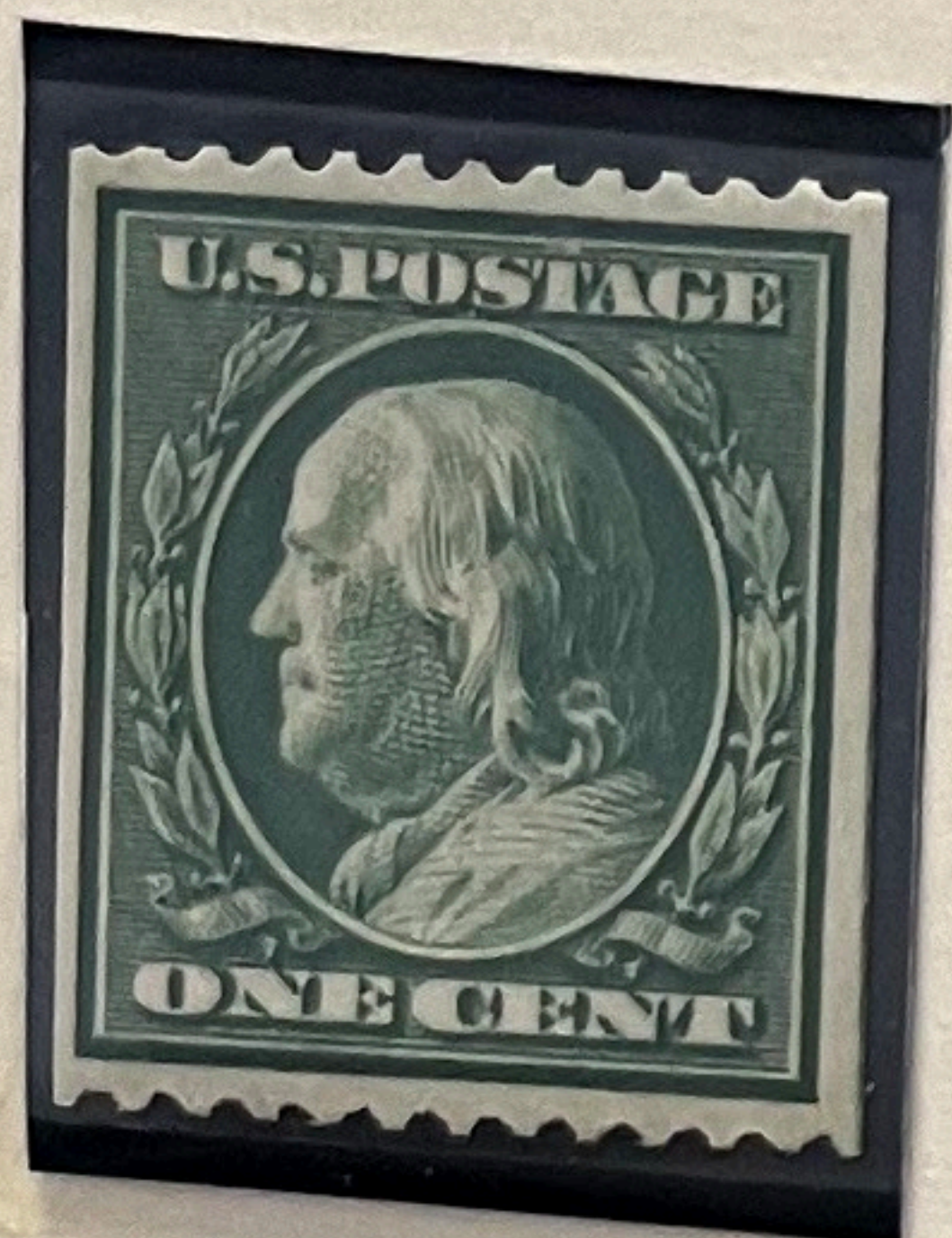

385

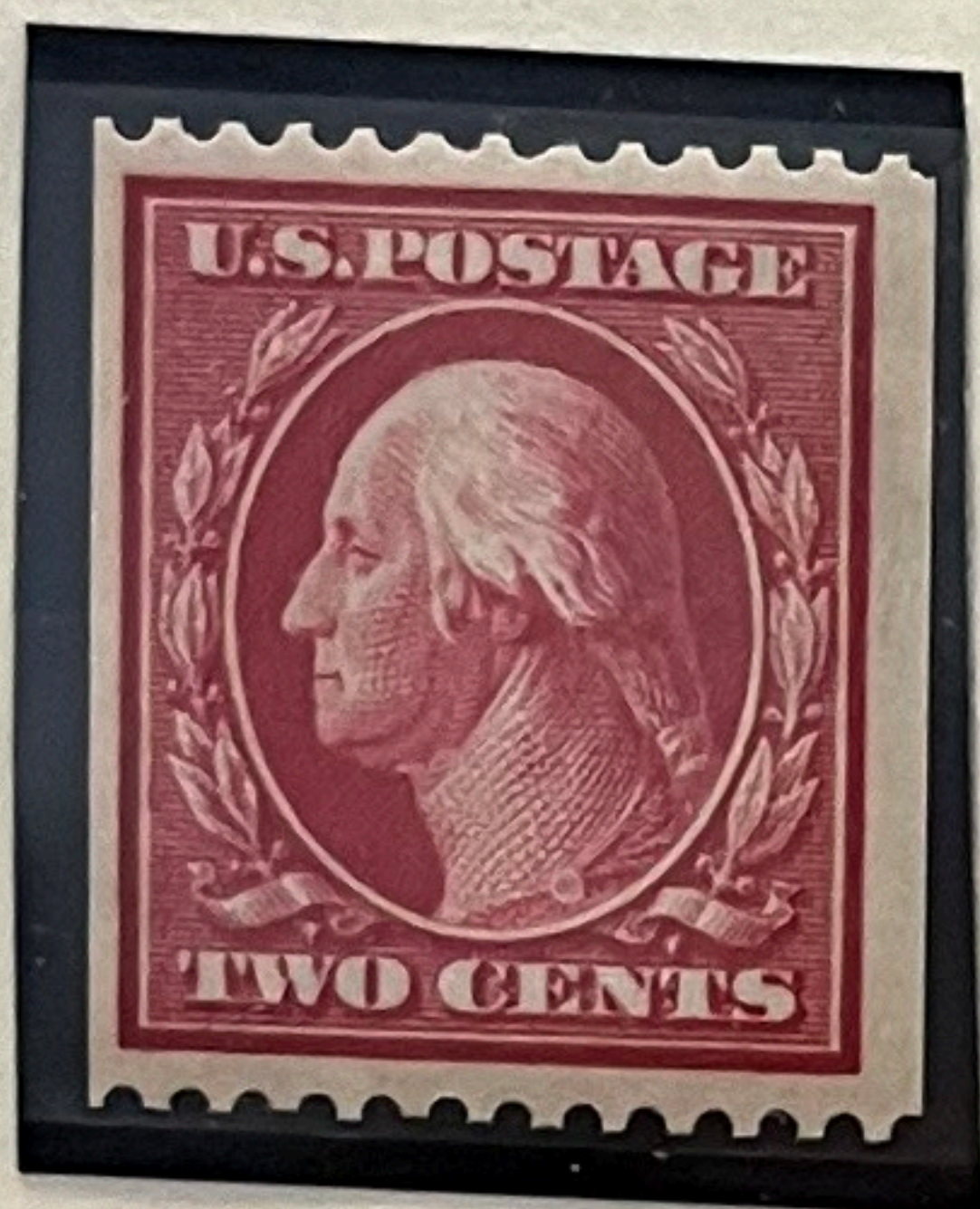

386



407

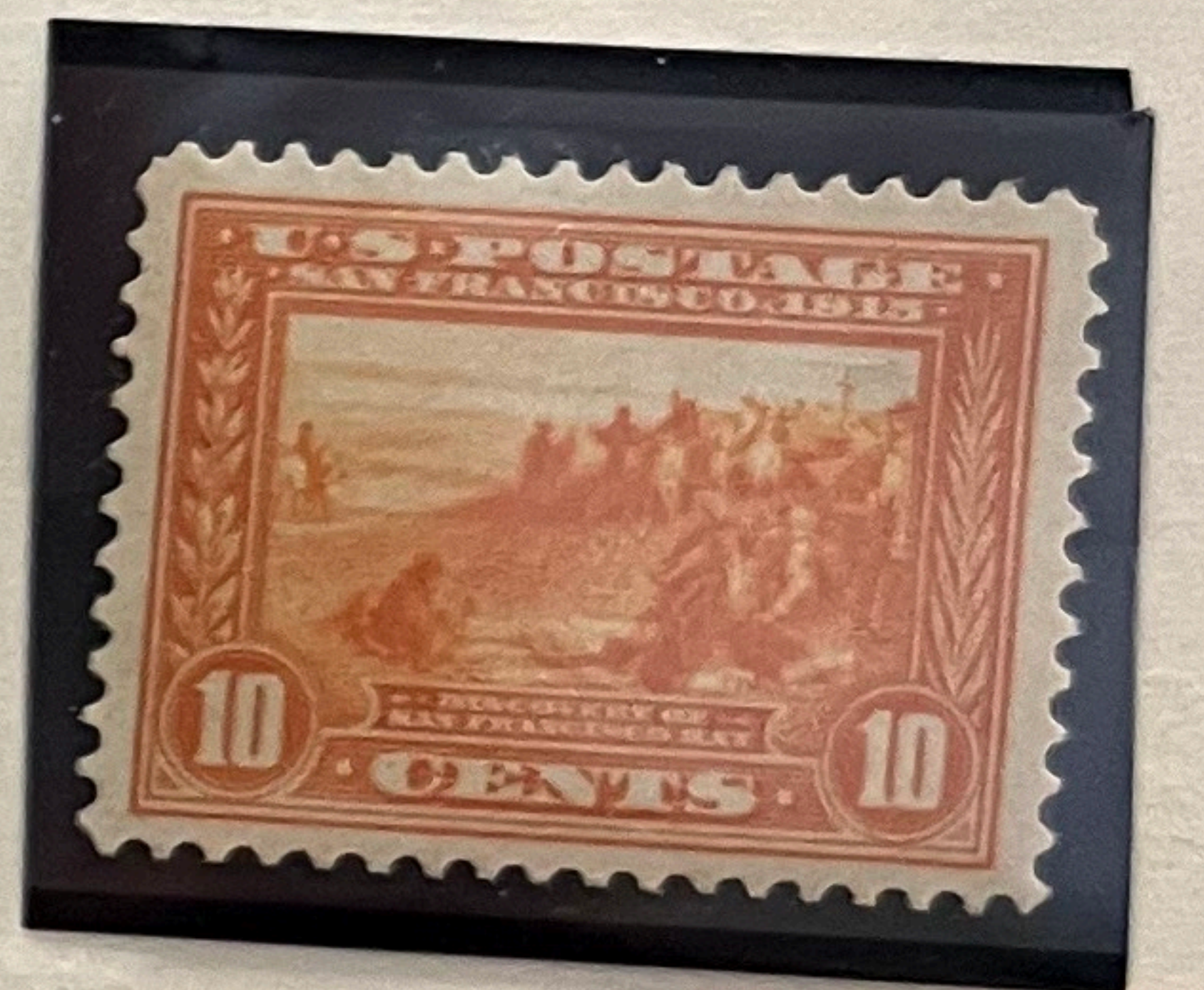

400 A

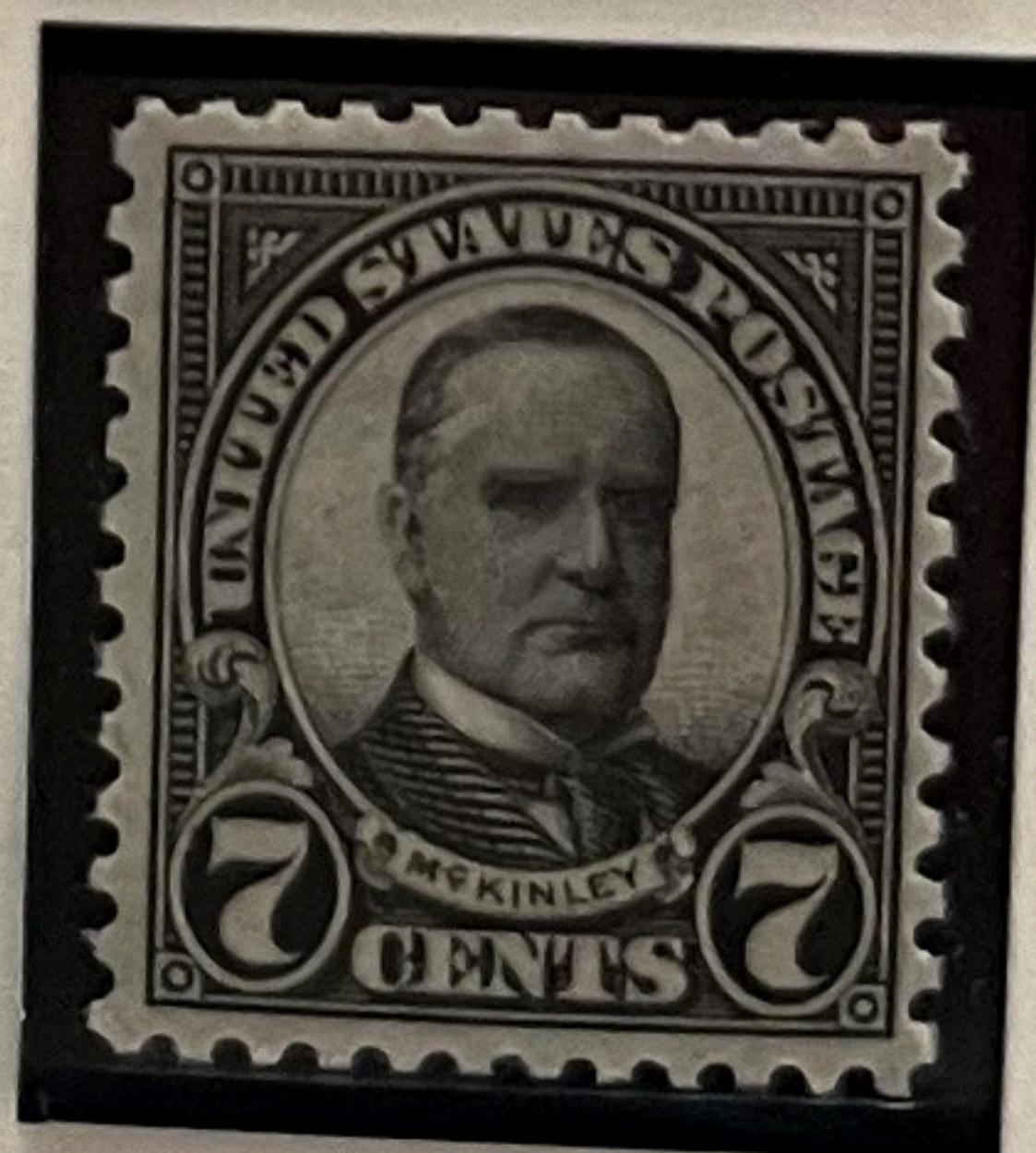
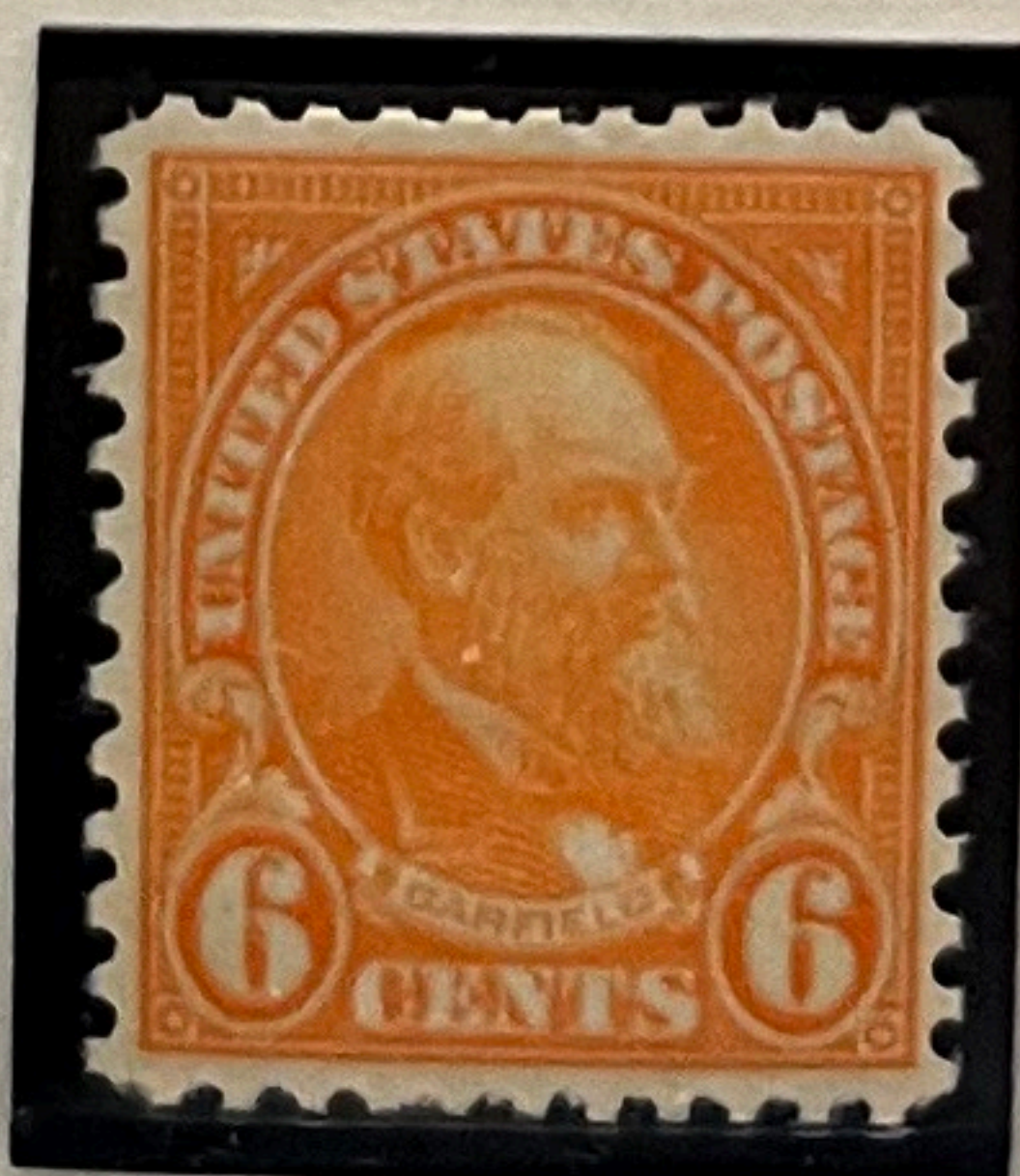
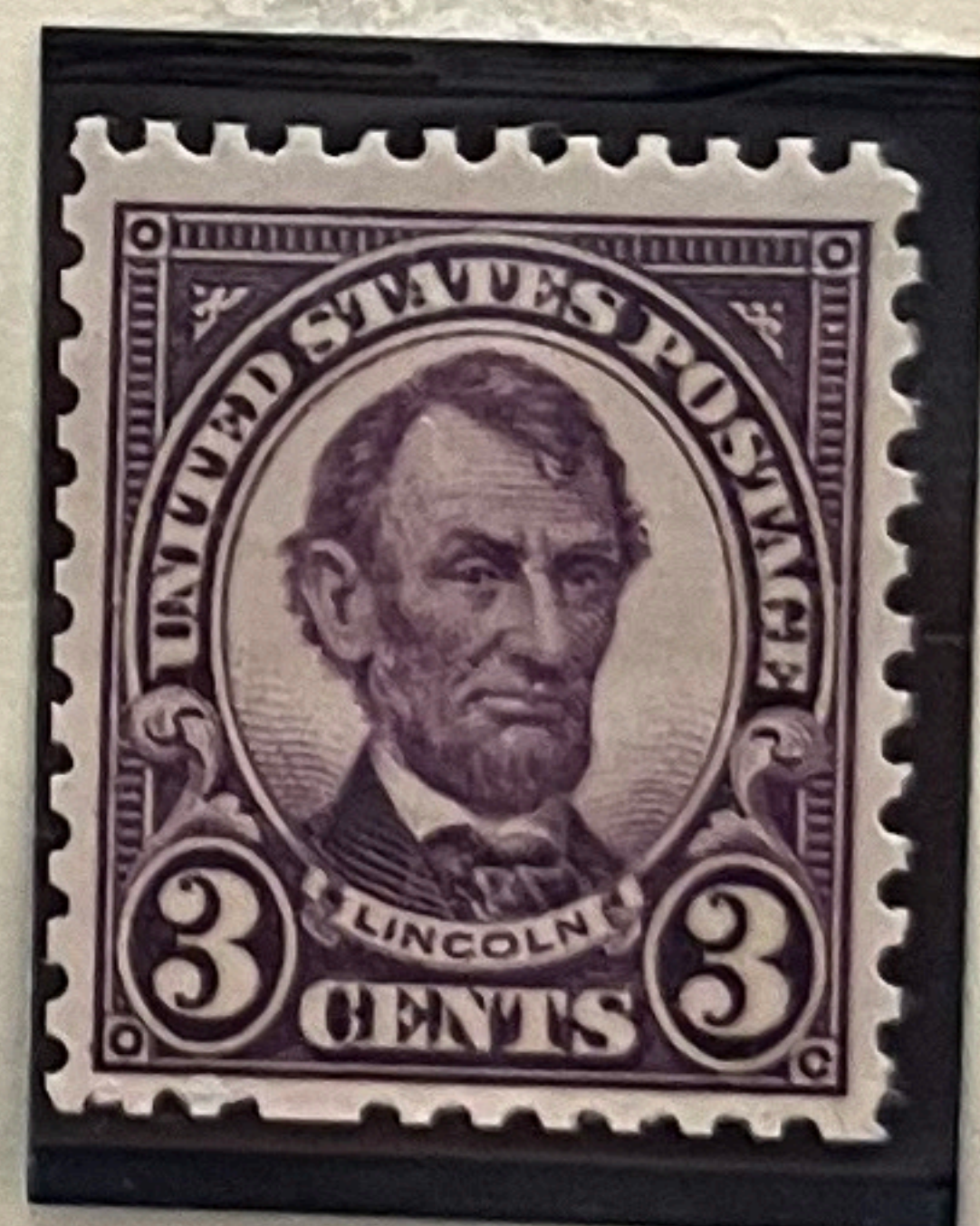
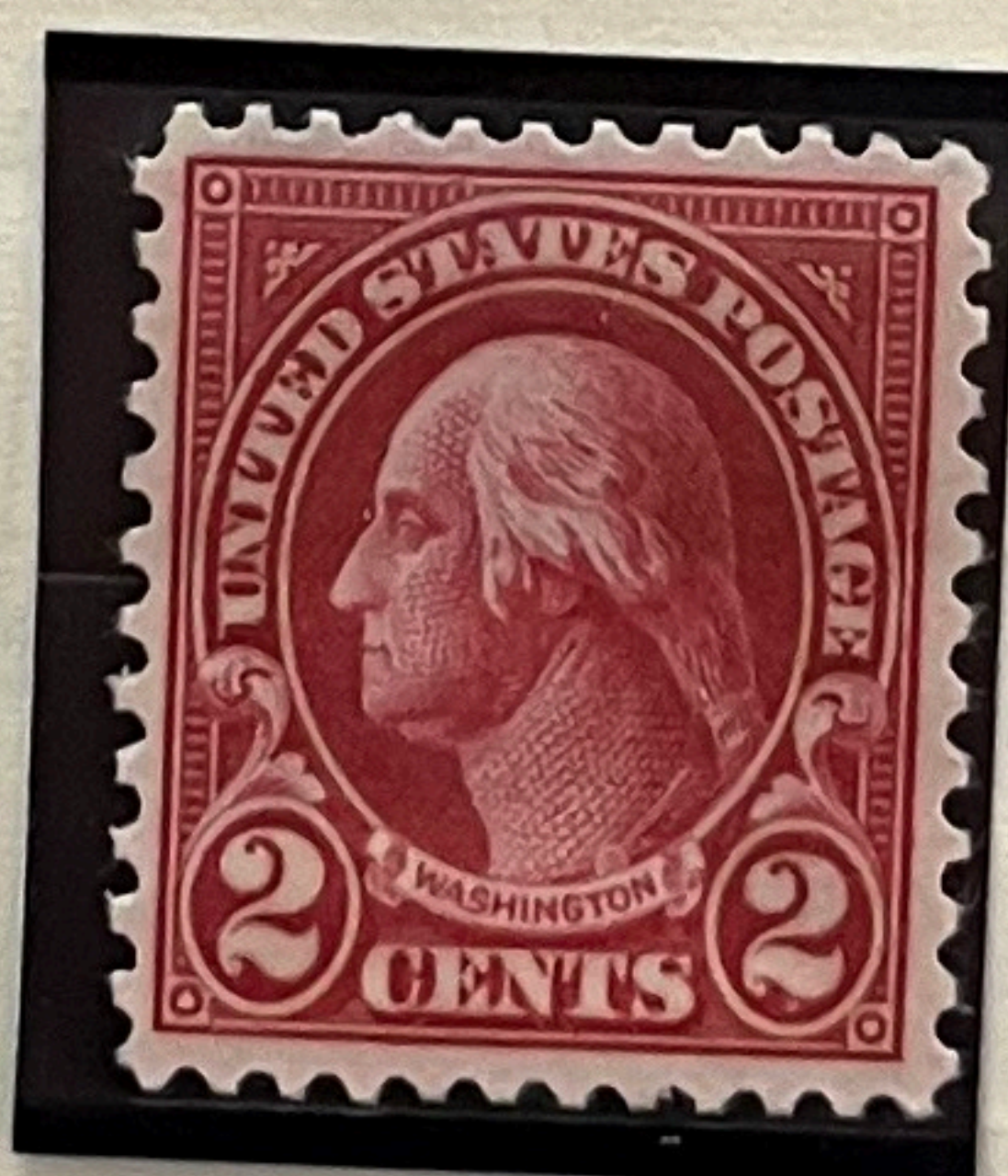
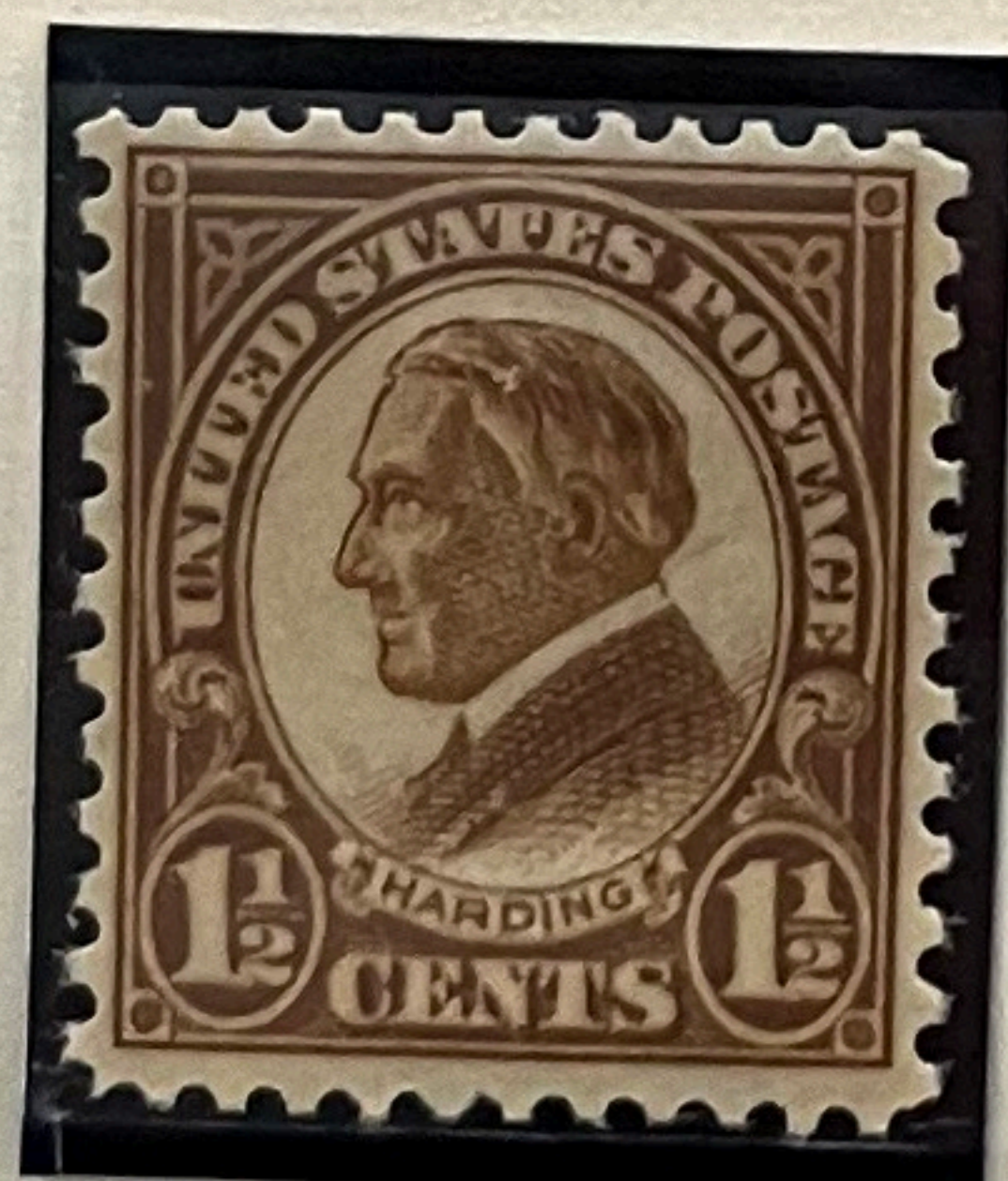

632-634, 638-642

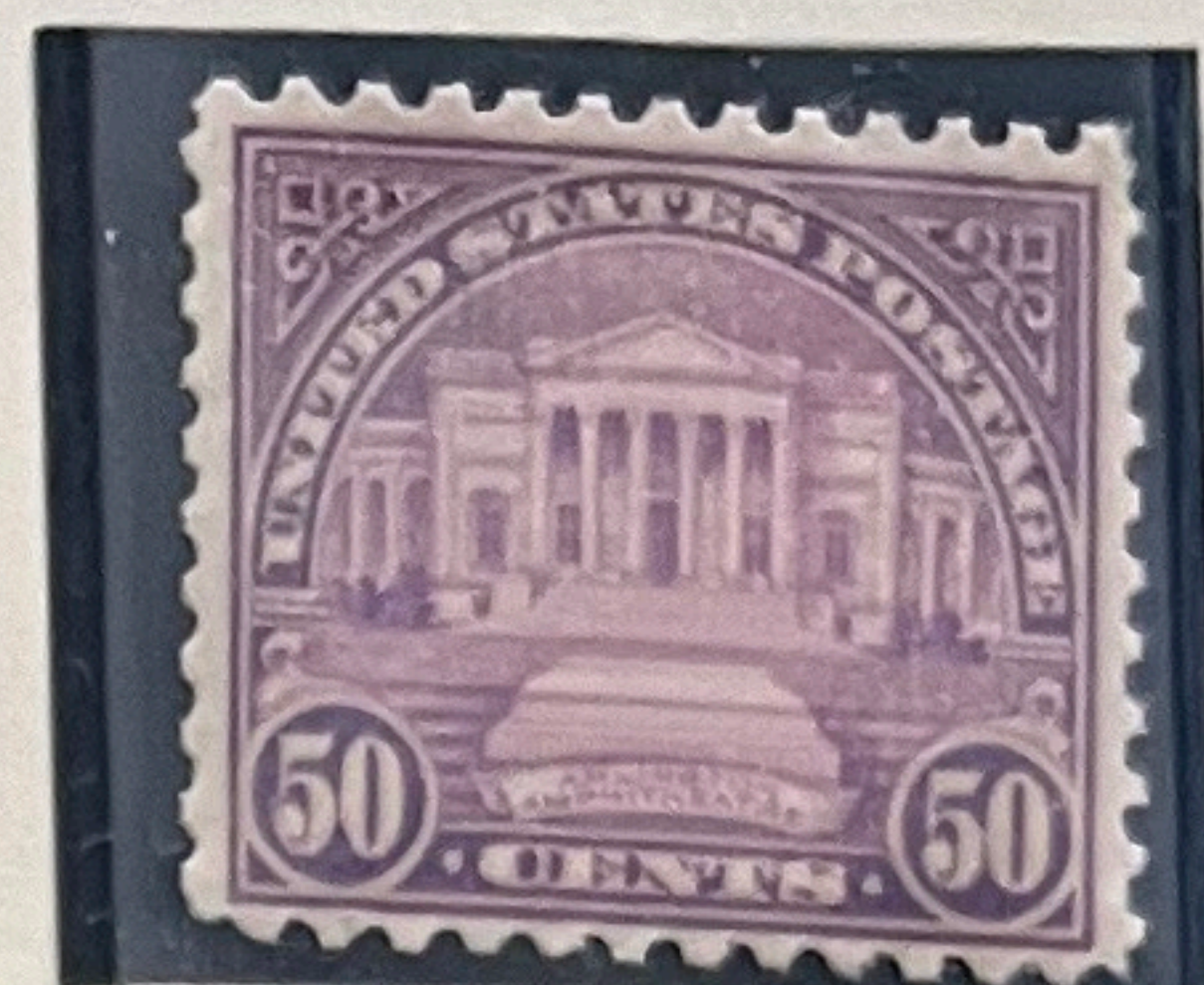
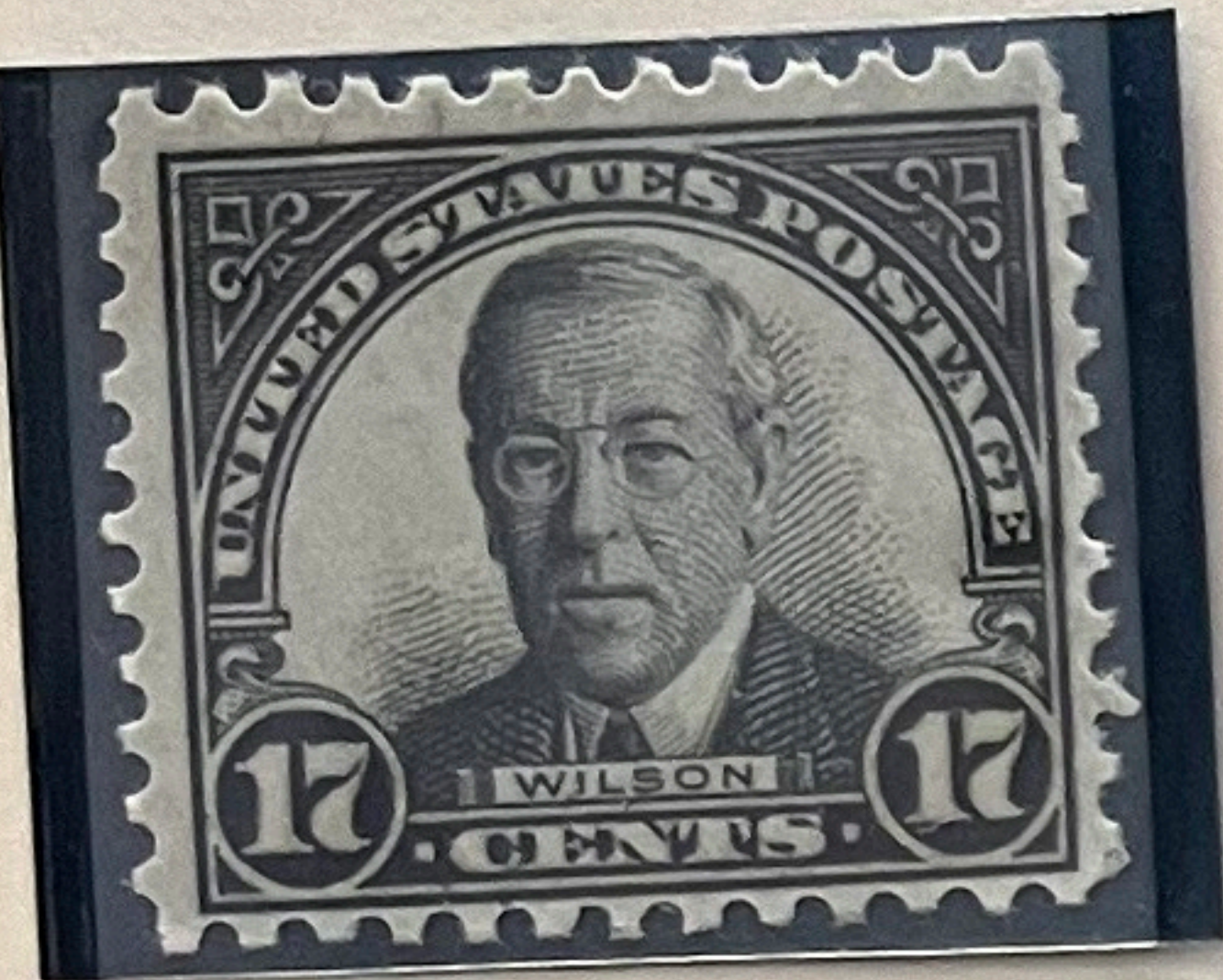
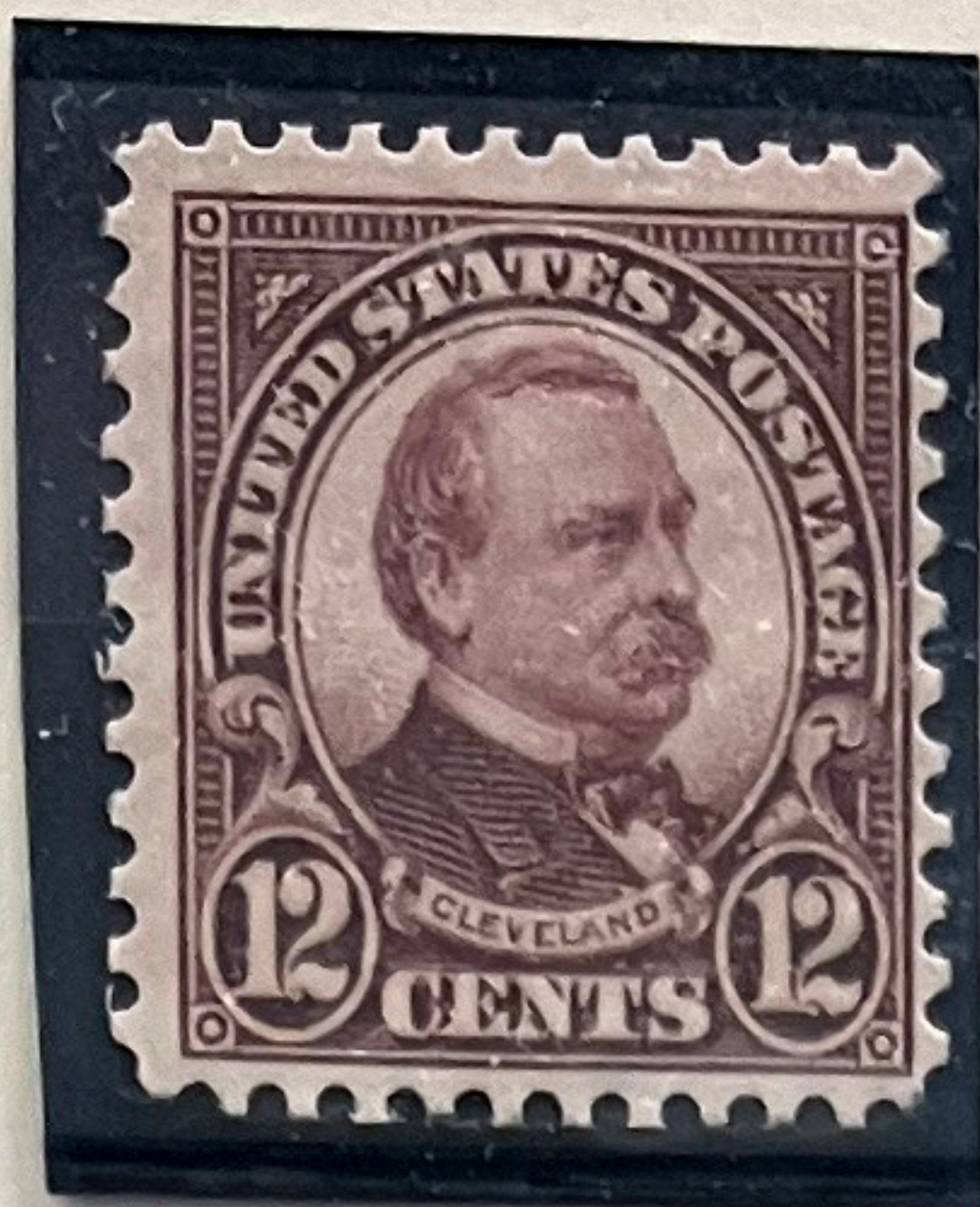
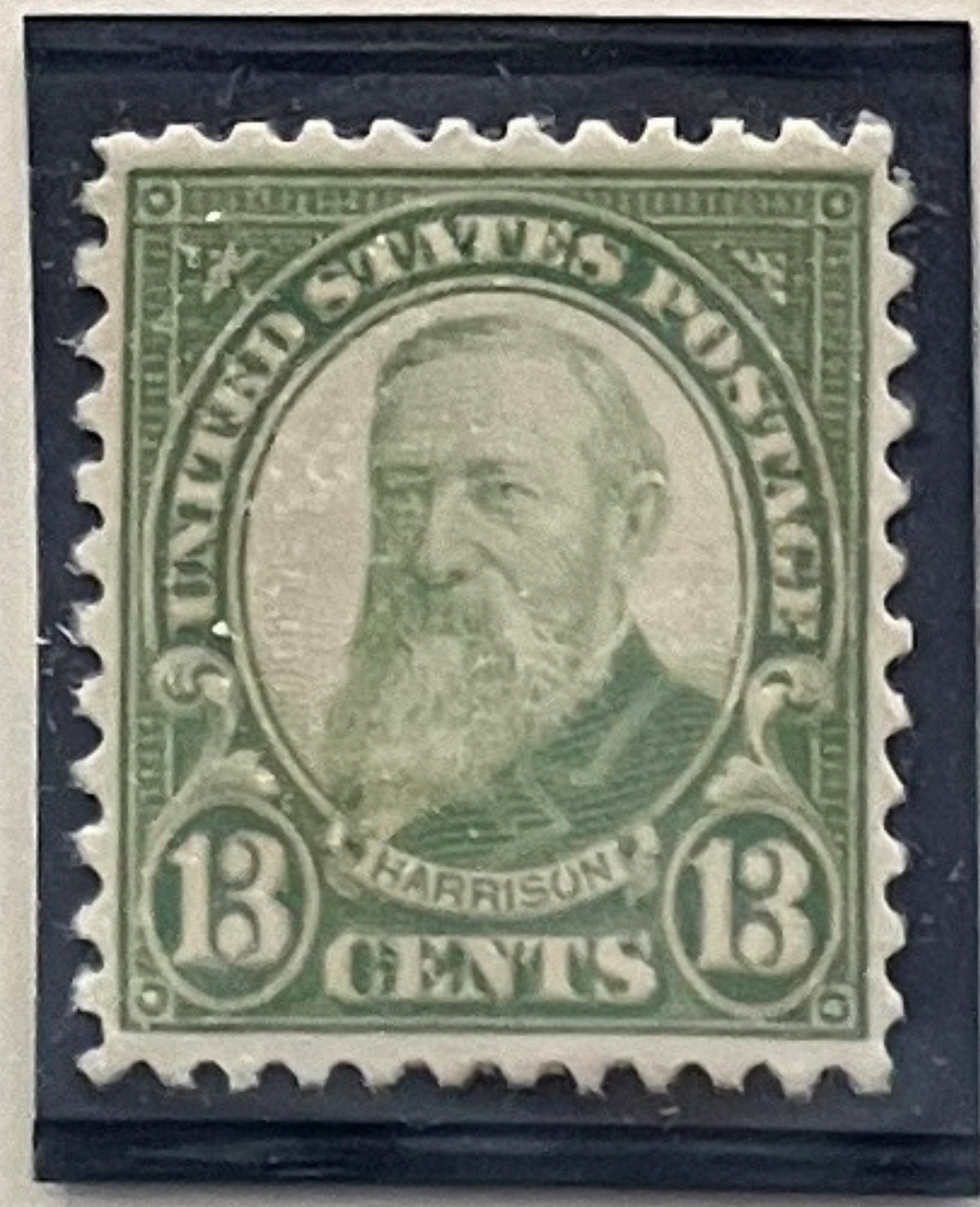
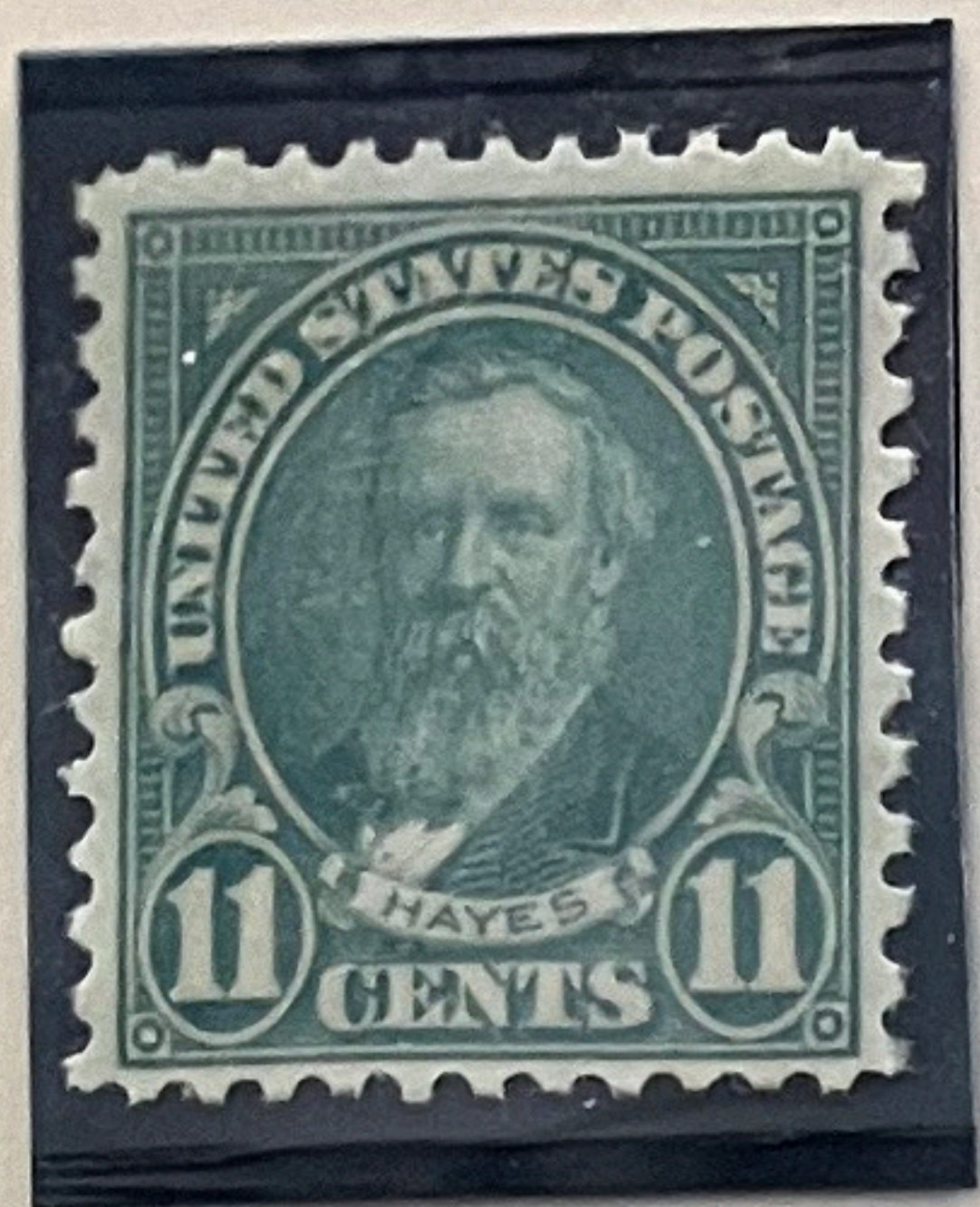

692-701

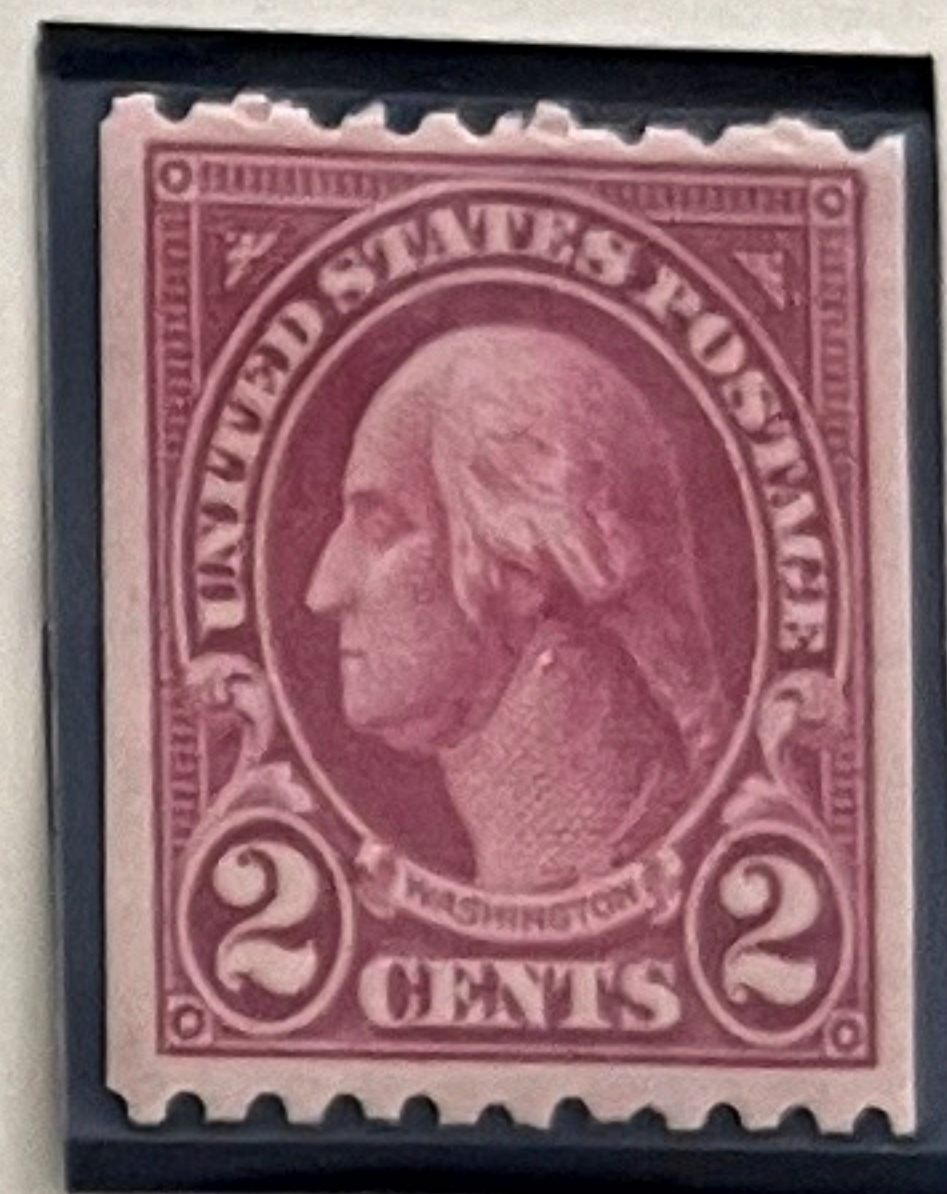
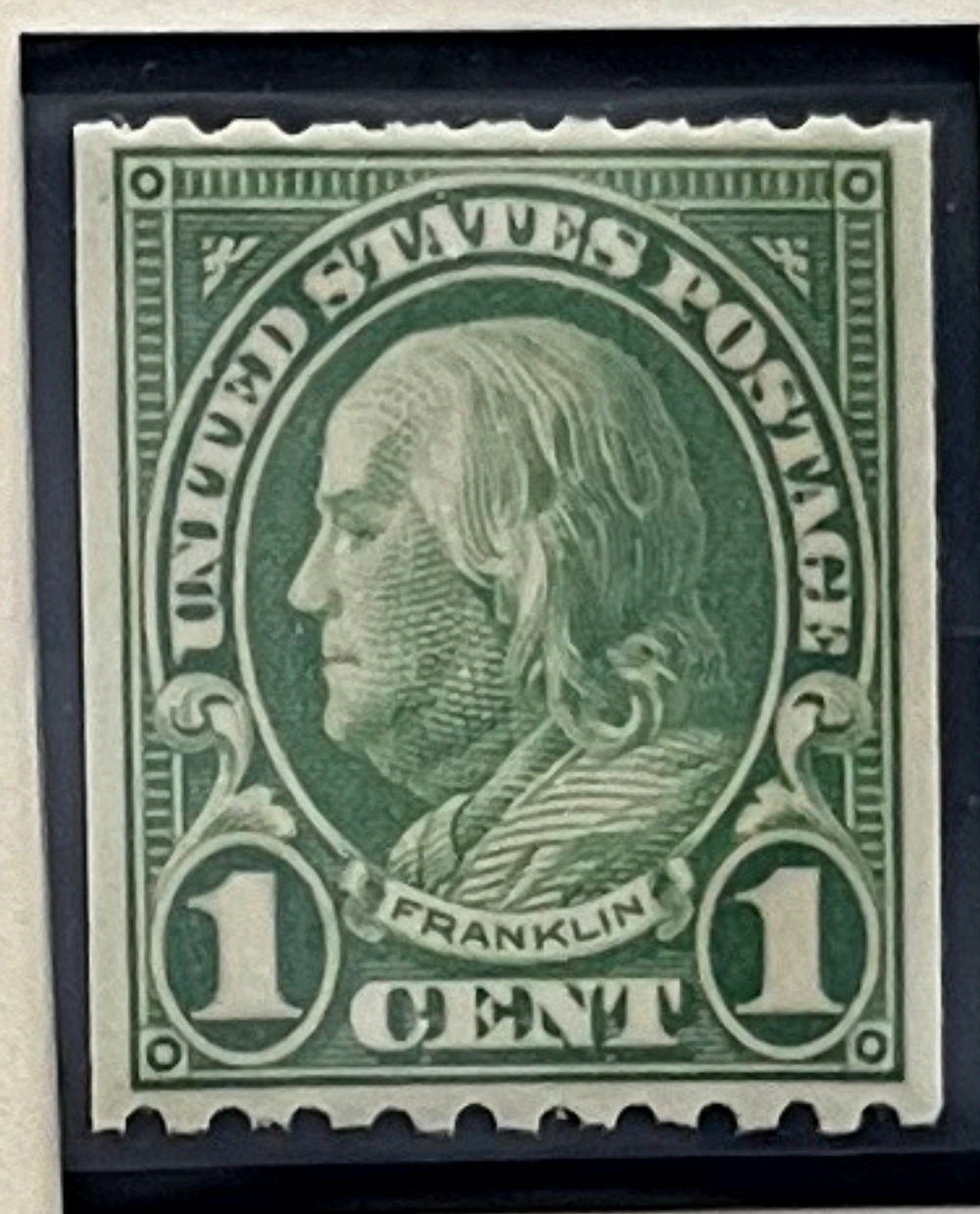
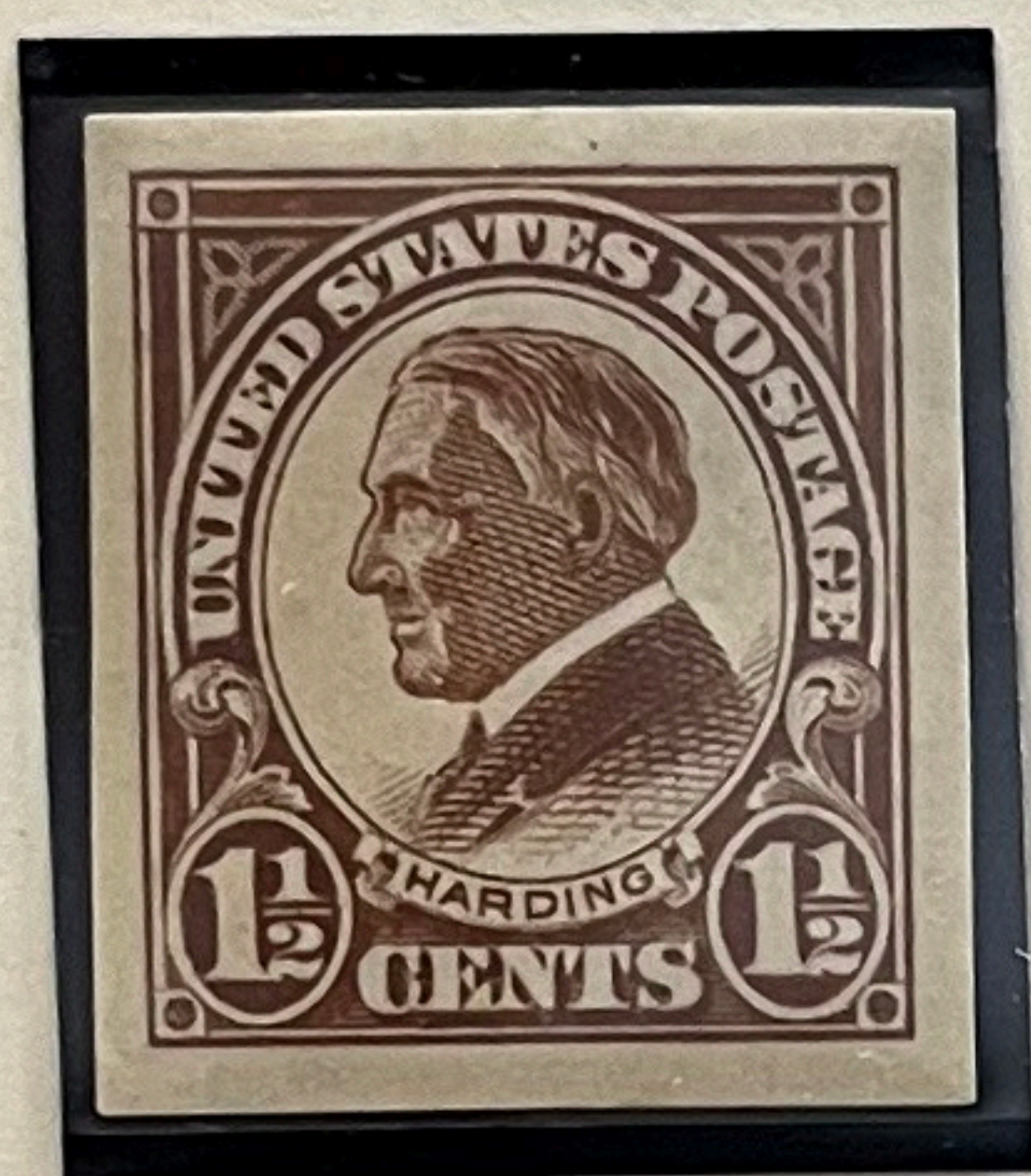

489

631

604

605

606

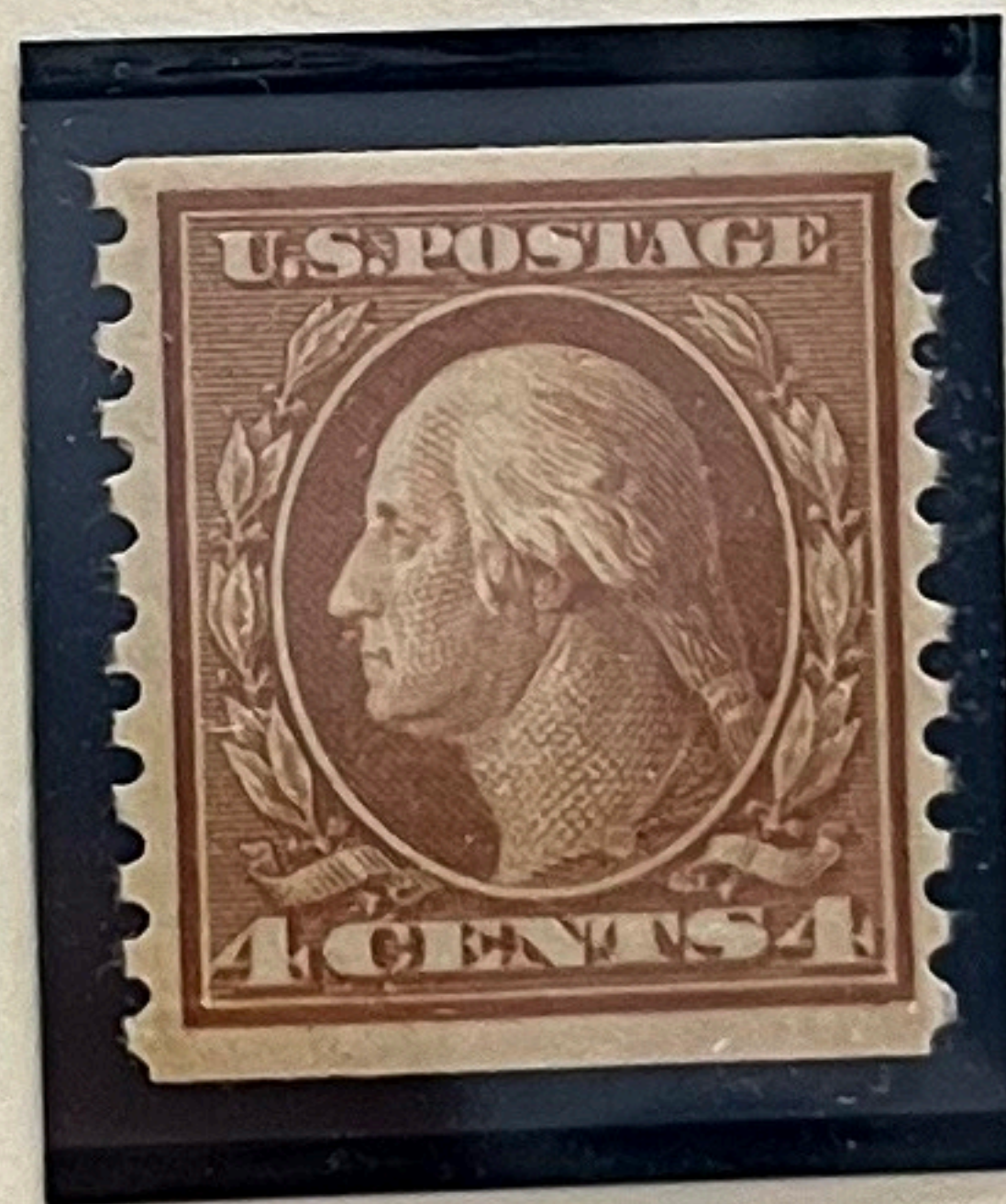
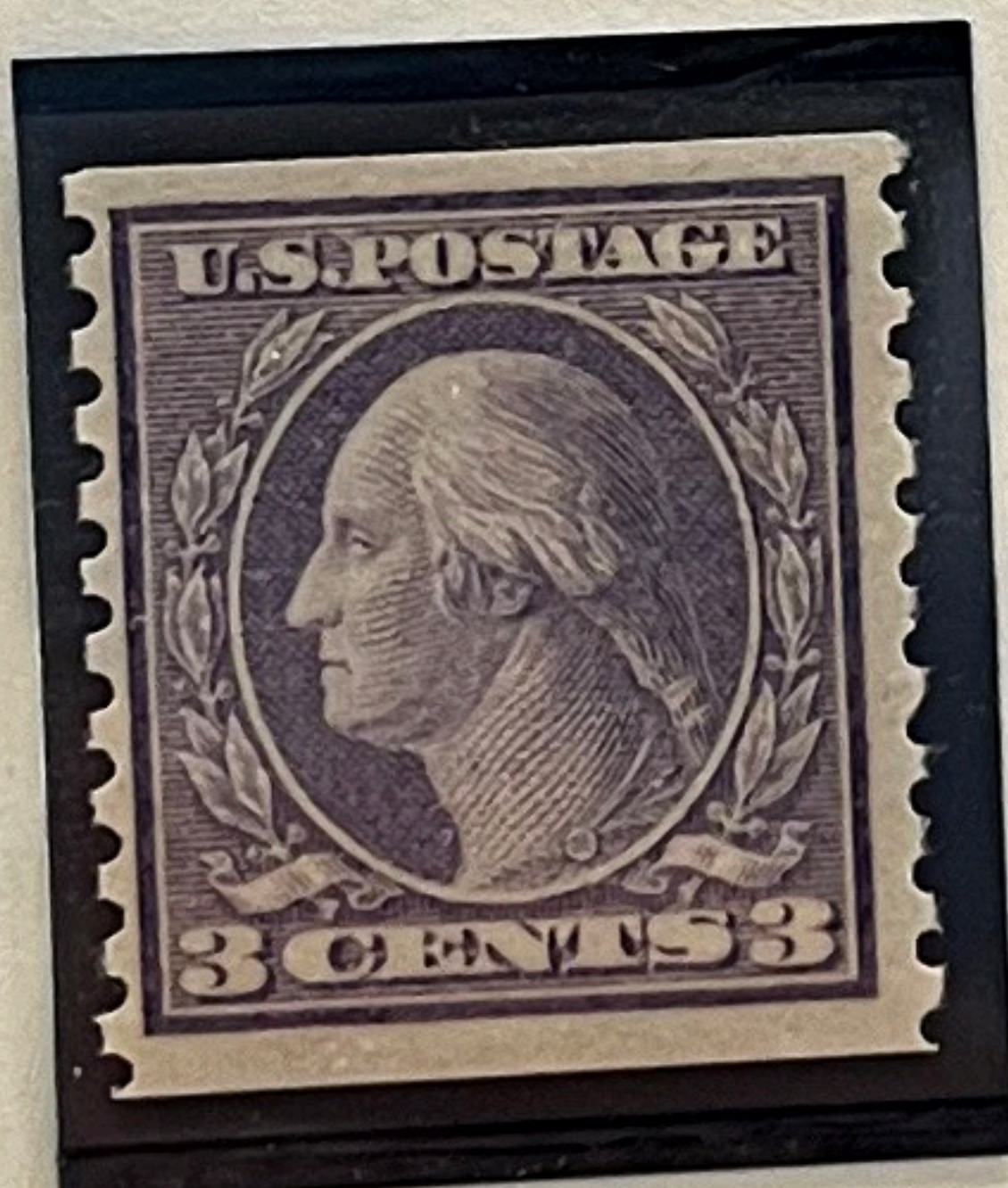
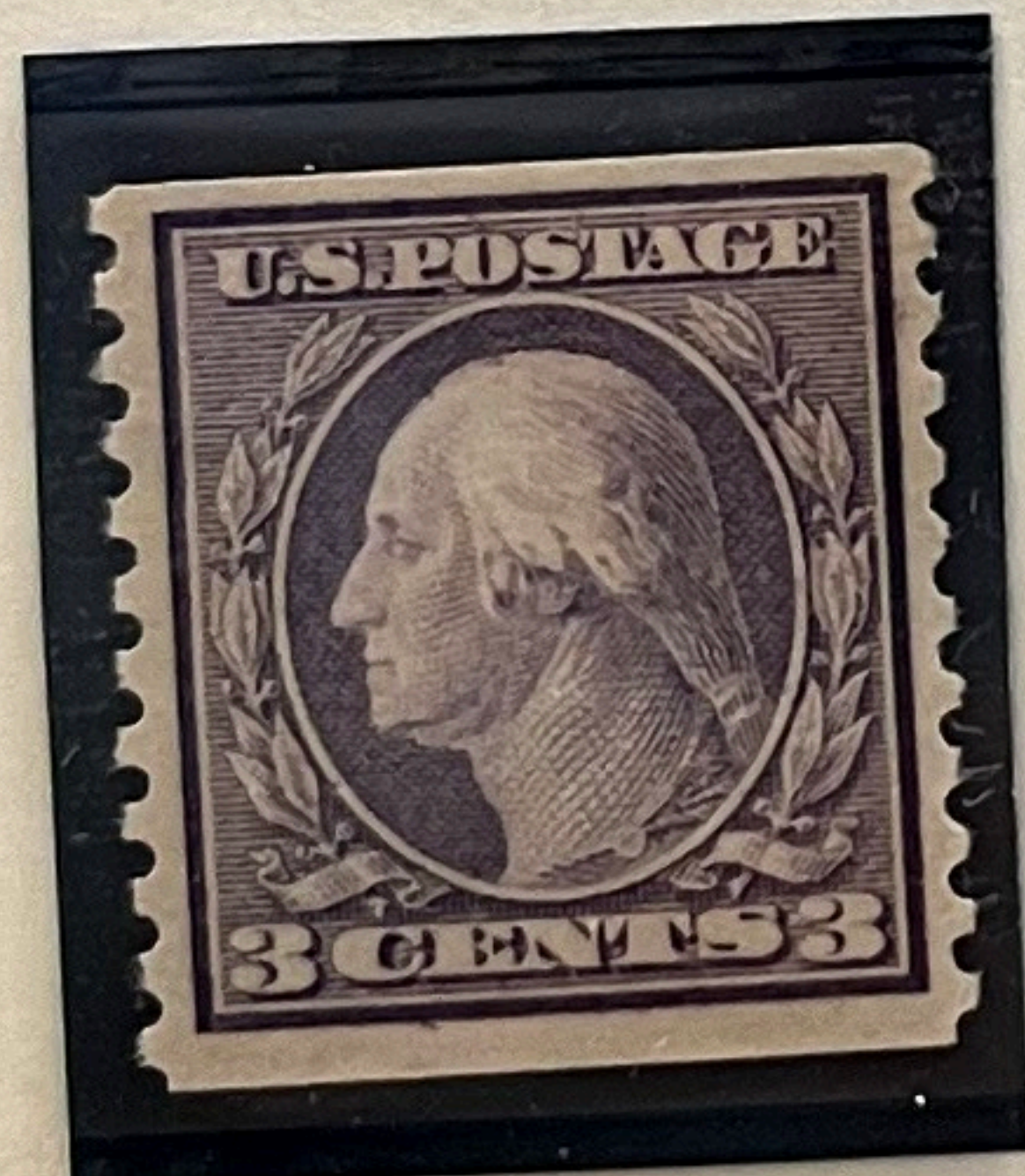

490

493

494

495

496

497

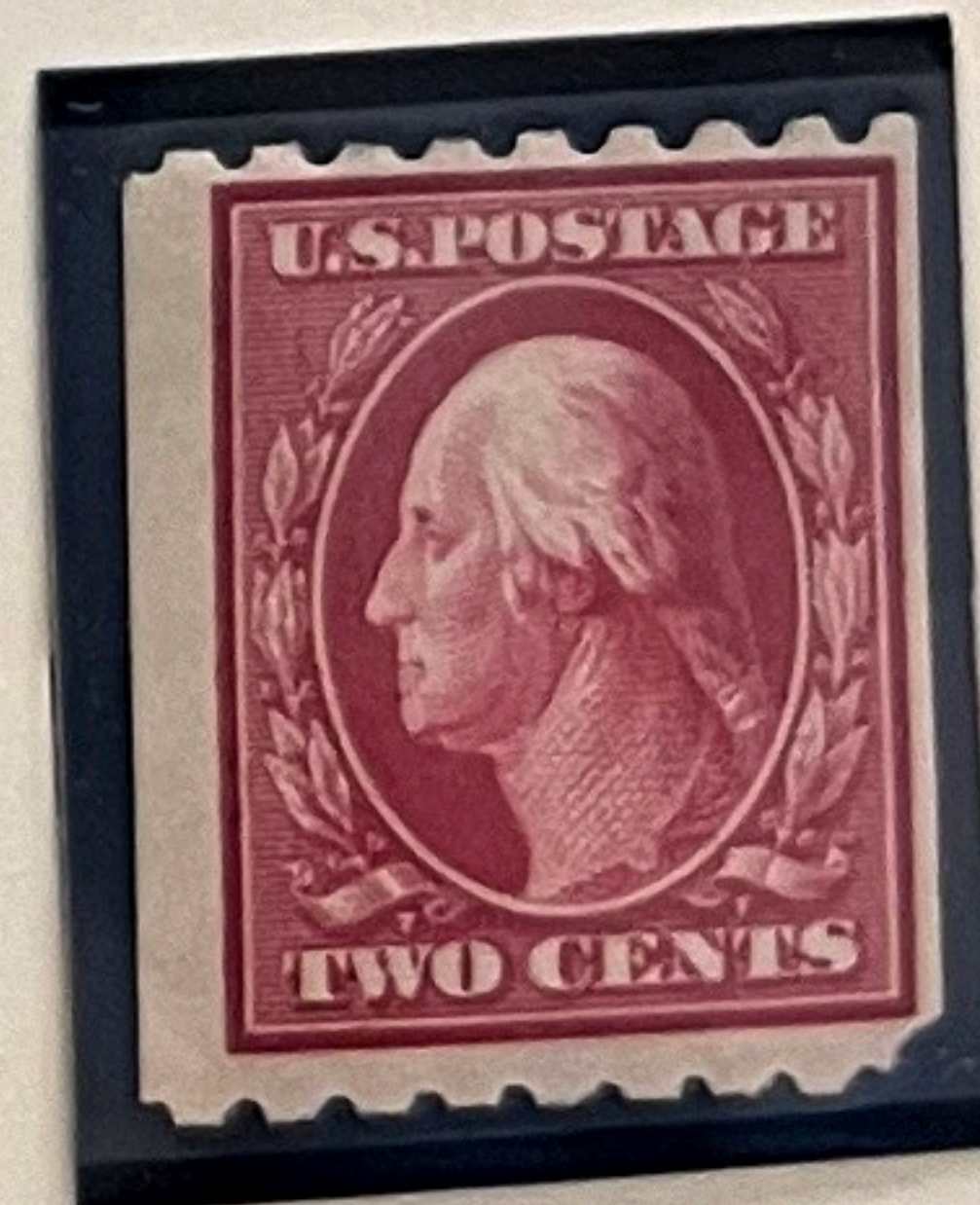
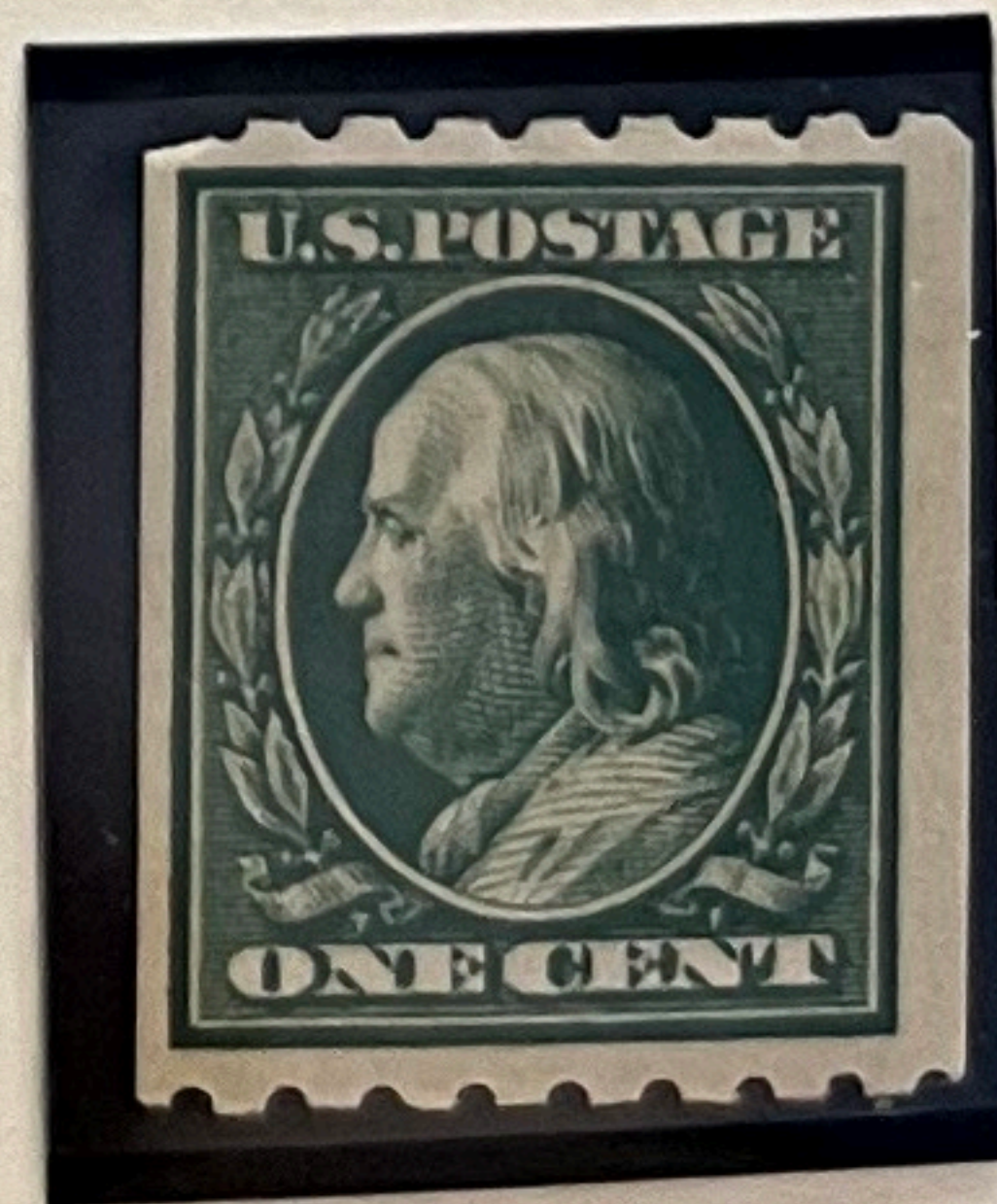
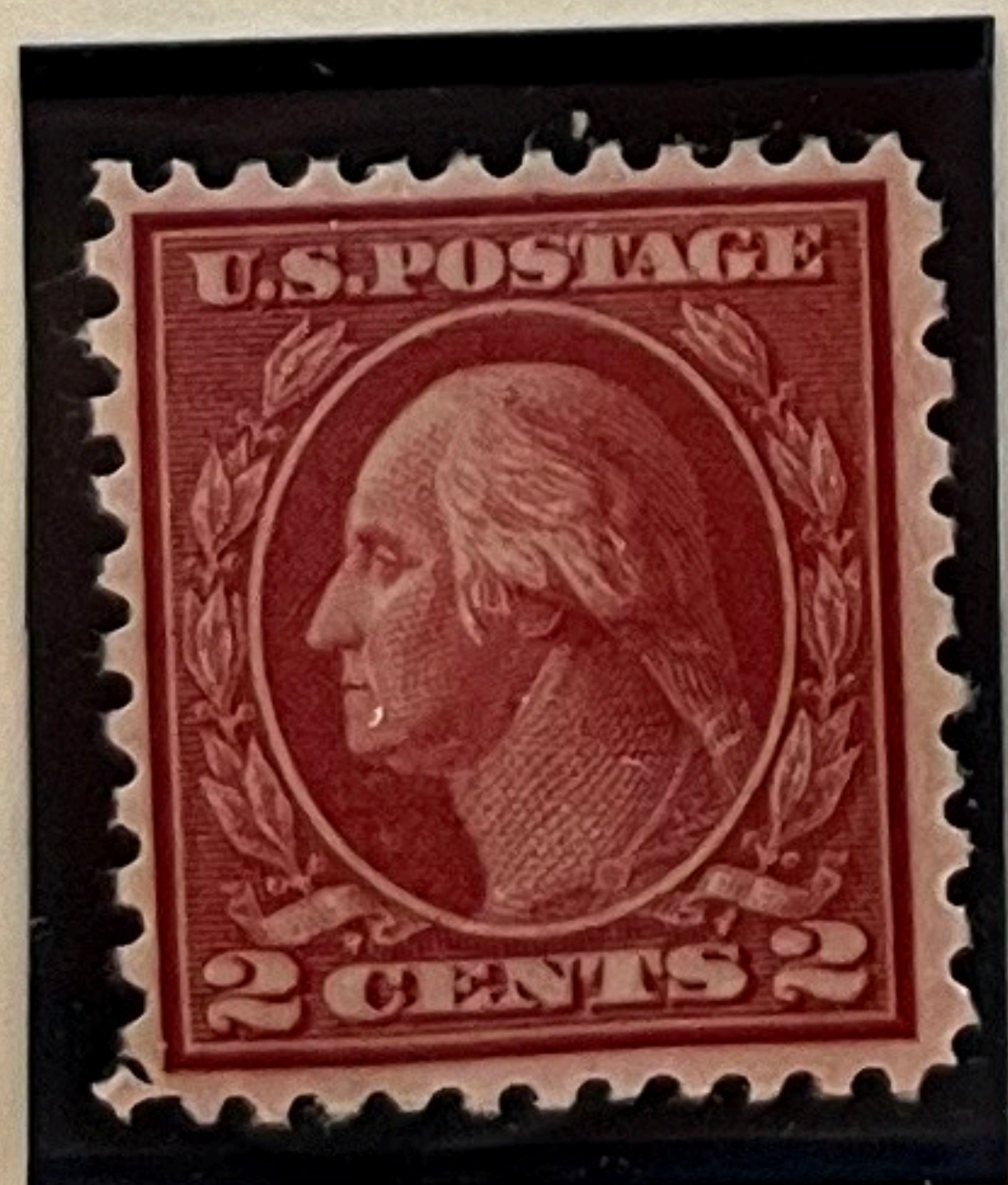
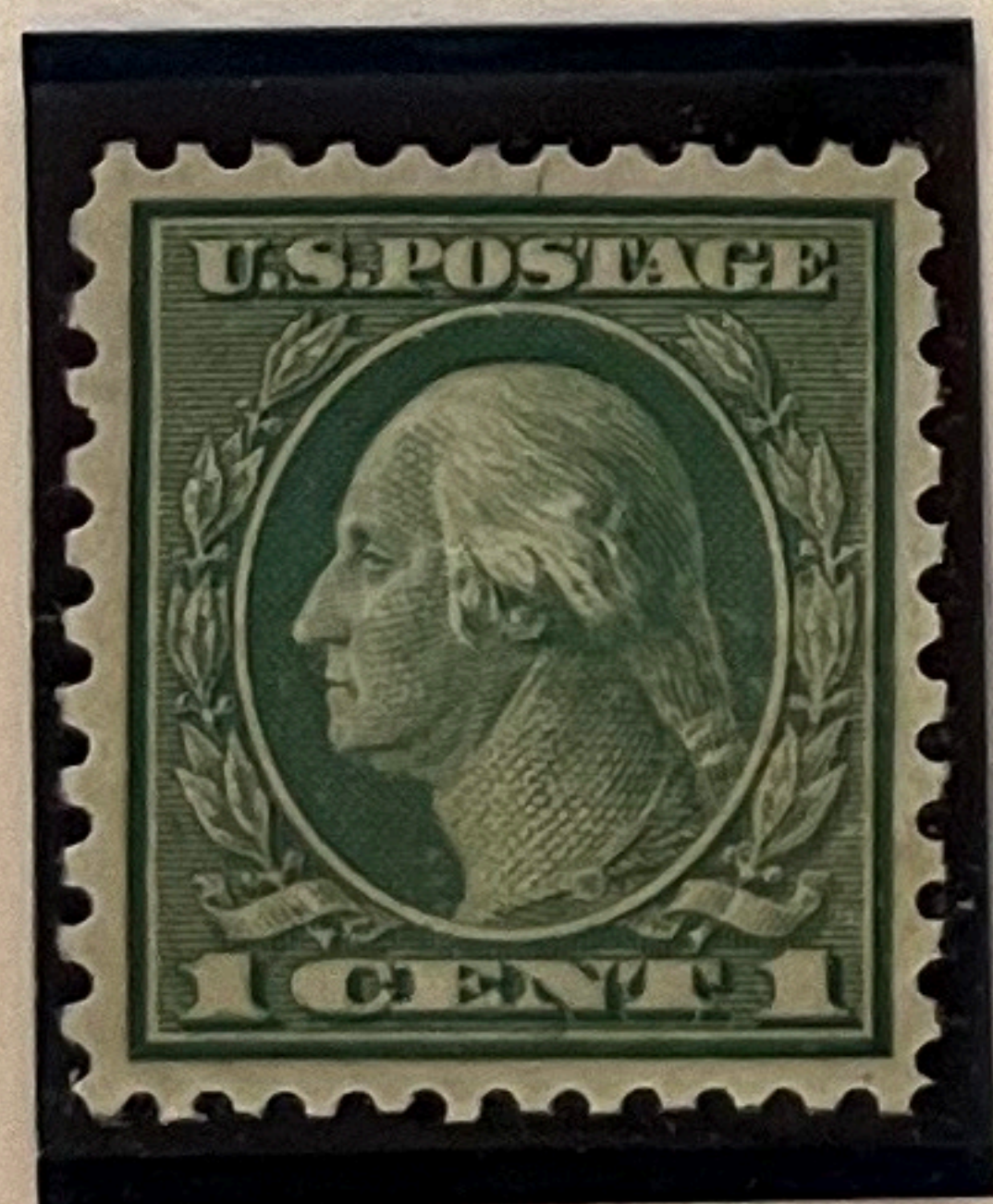

538

540

541

390

391

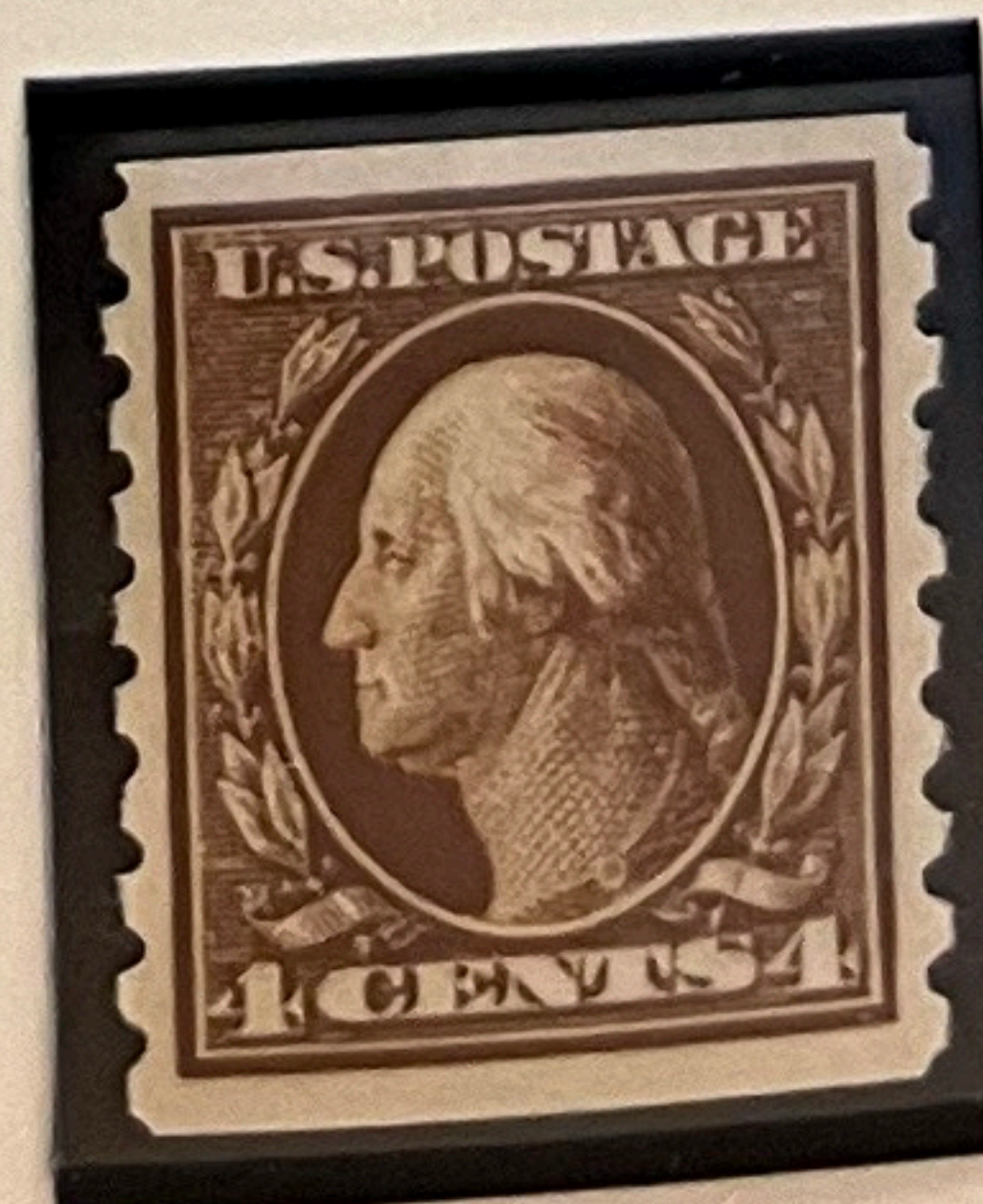
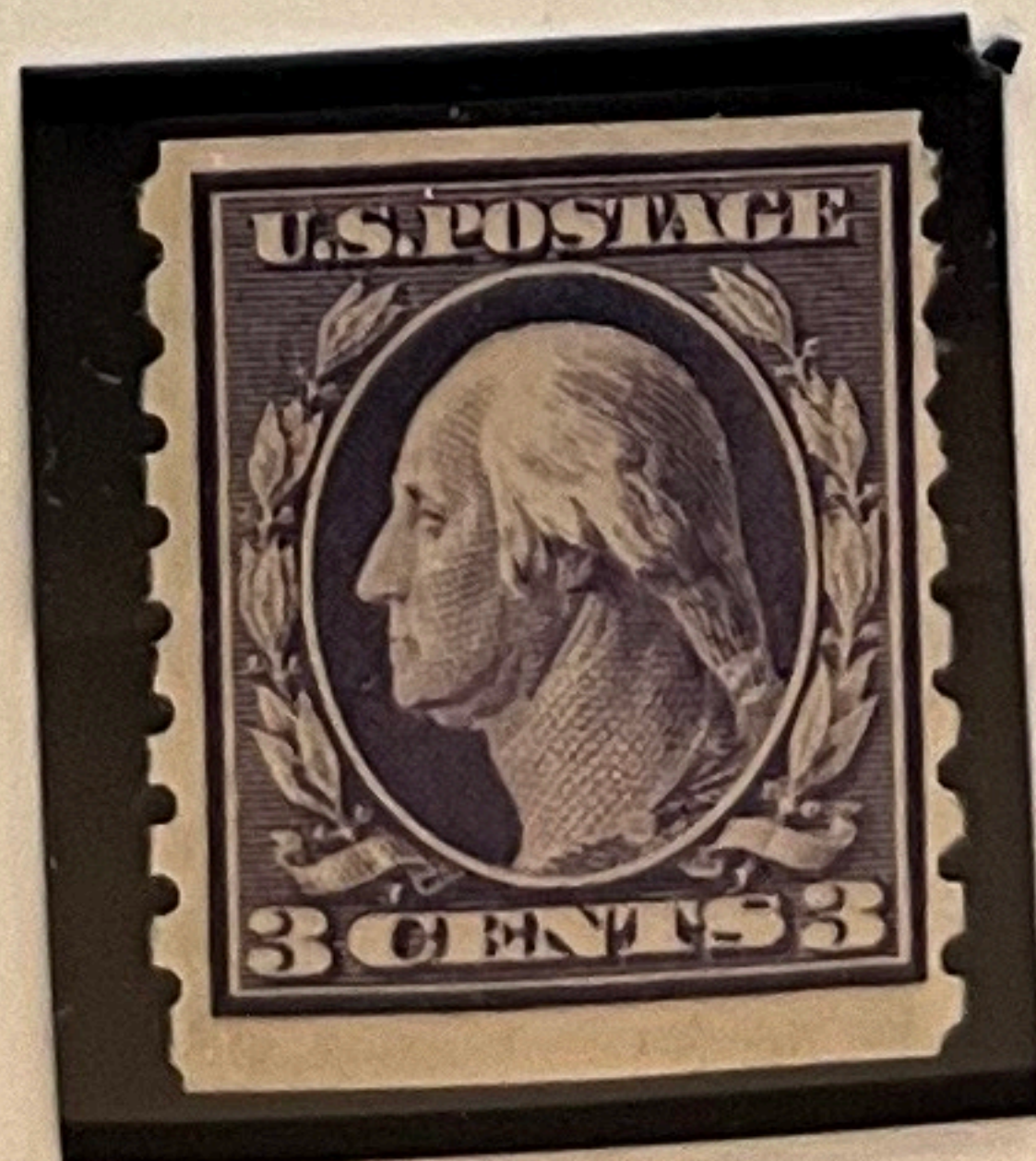
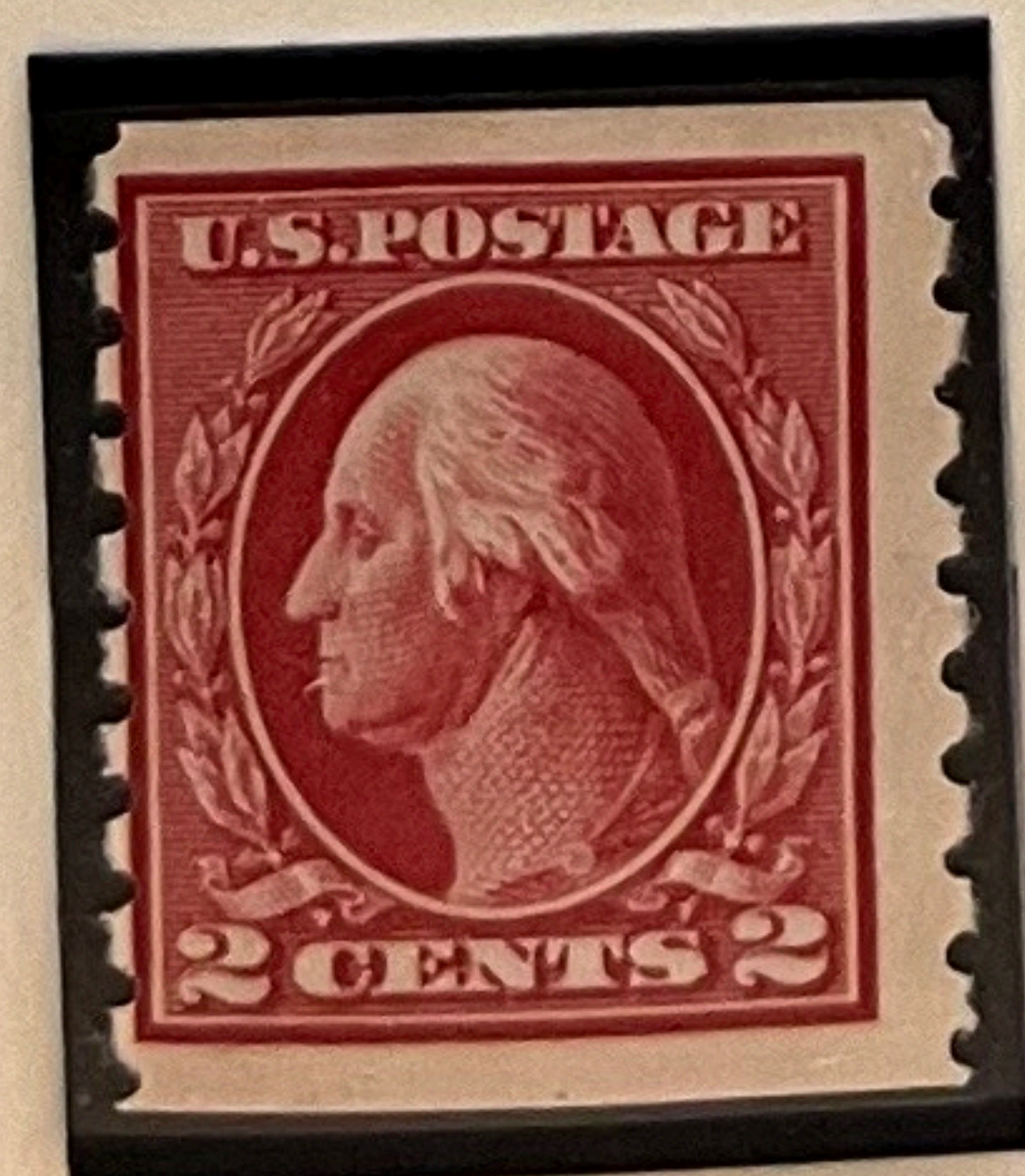

392

393

394

395

396

UNITED STATES

AIR POST STAMPS

1918

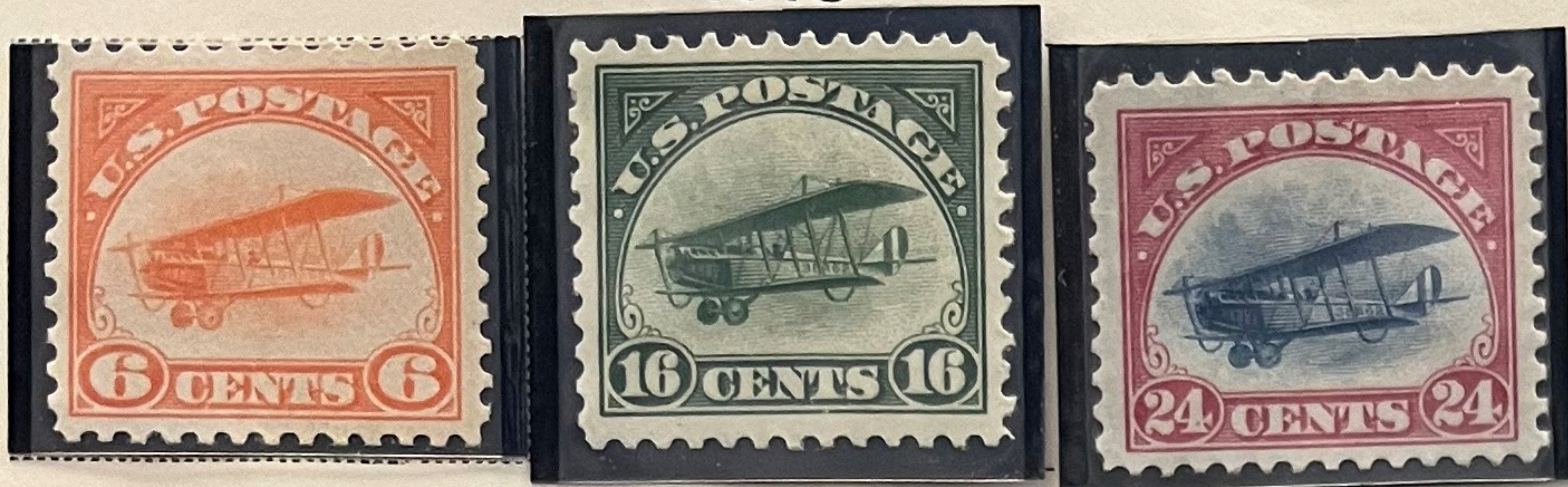

1923



1926-27



1928



1927

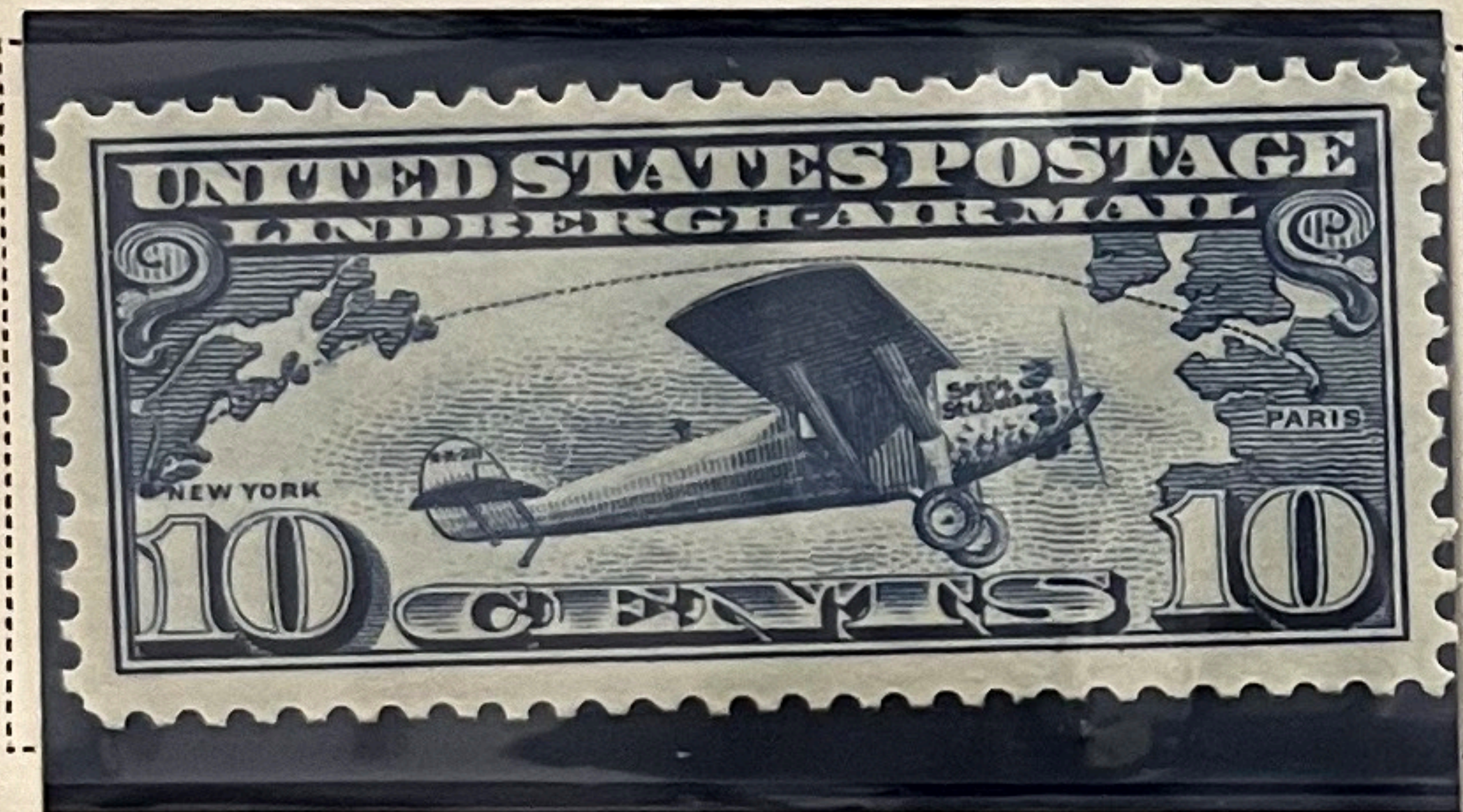

1930-31



1932



1933



C16

1934



Trans-Pacific Issue

1935-37



1938



Trans-Atlantic Issue

1939



C24



C16



C13



C14



C15

Black Mallards

\$1

SEPIA

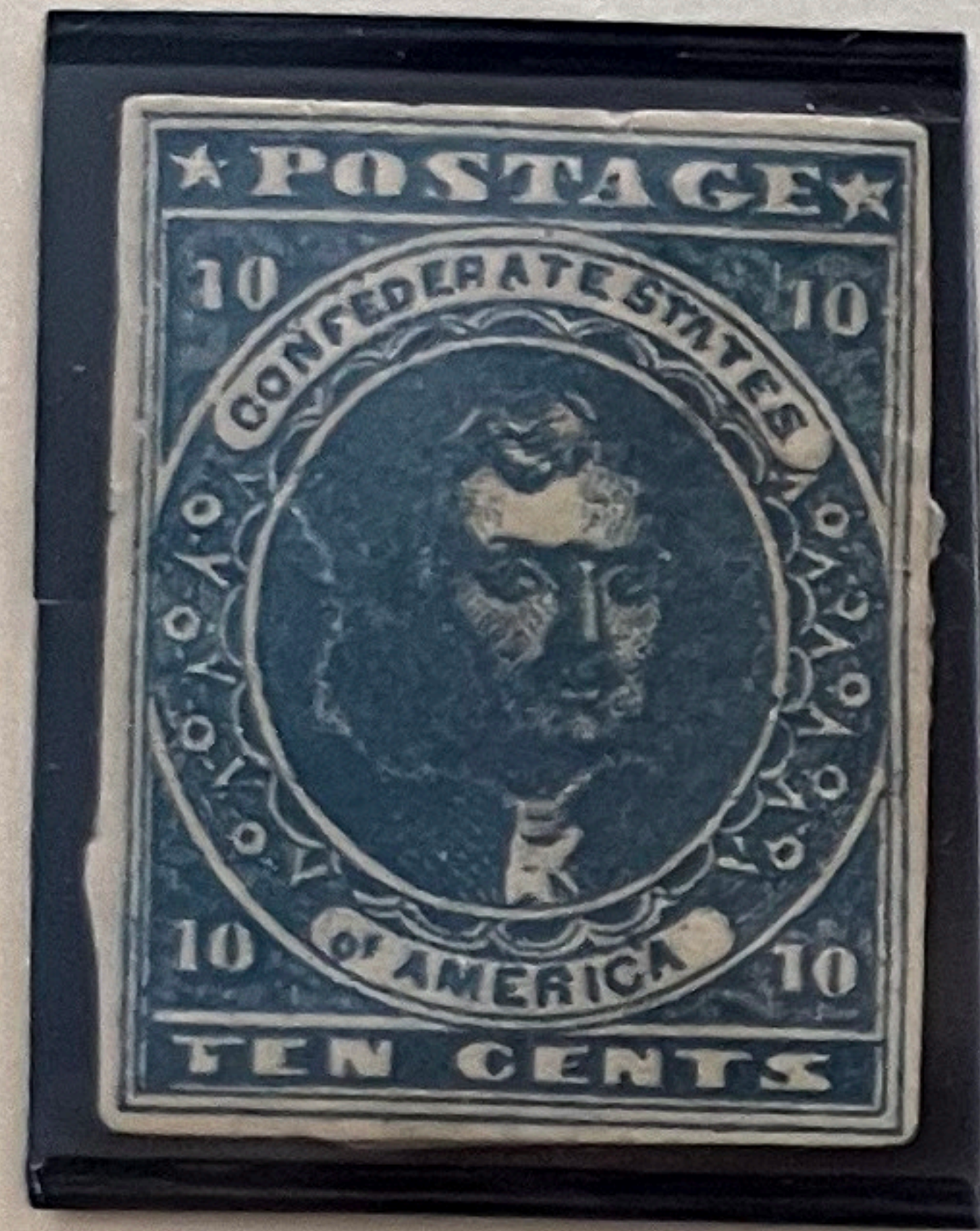

2



#6



#14

Confederate States

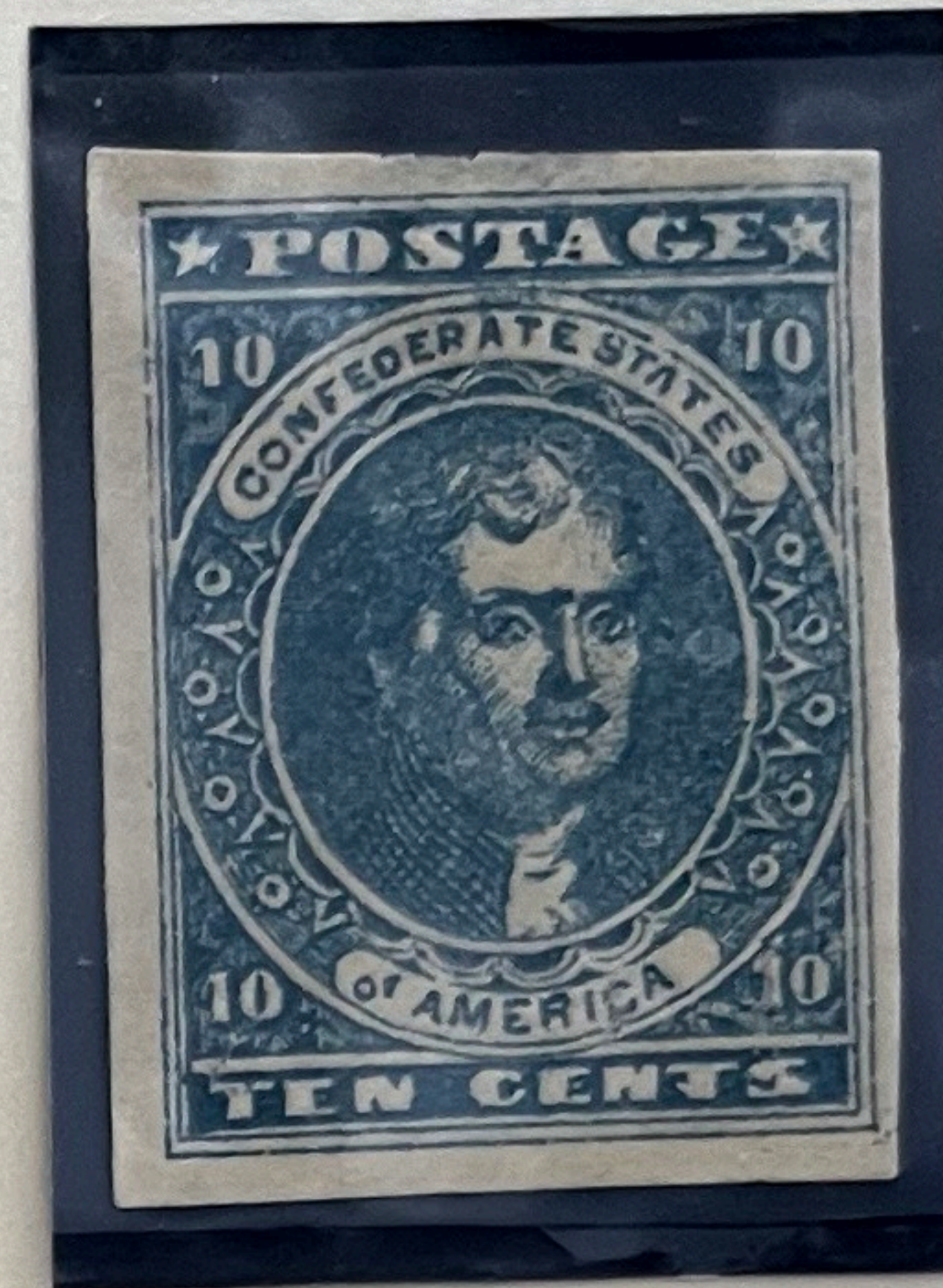

#2

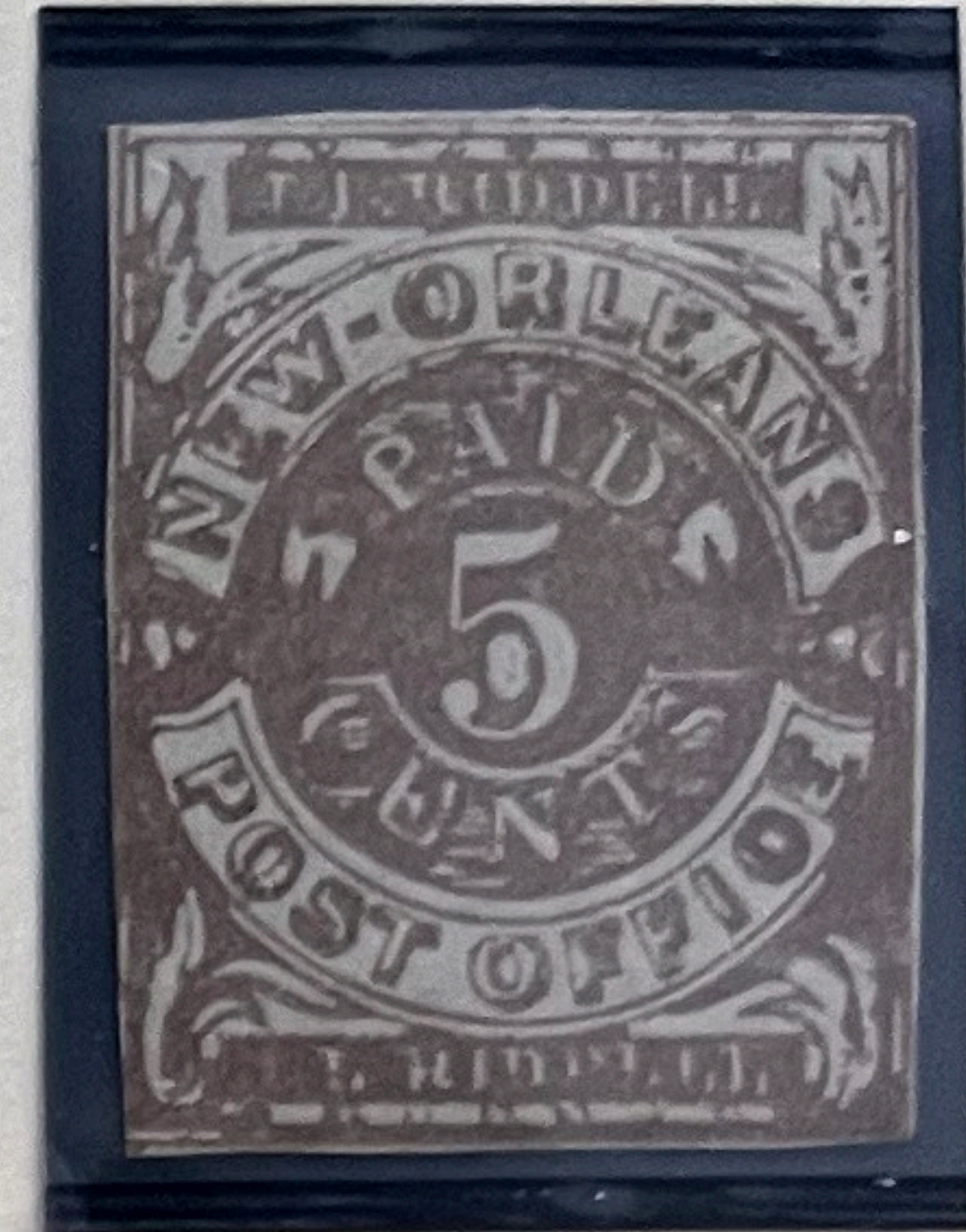

#62X3

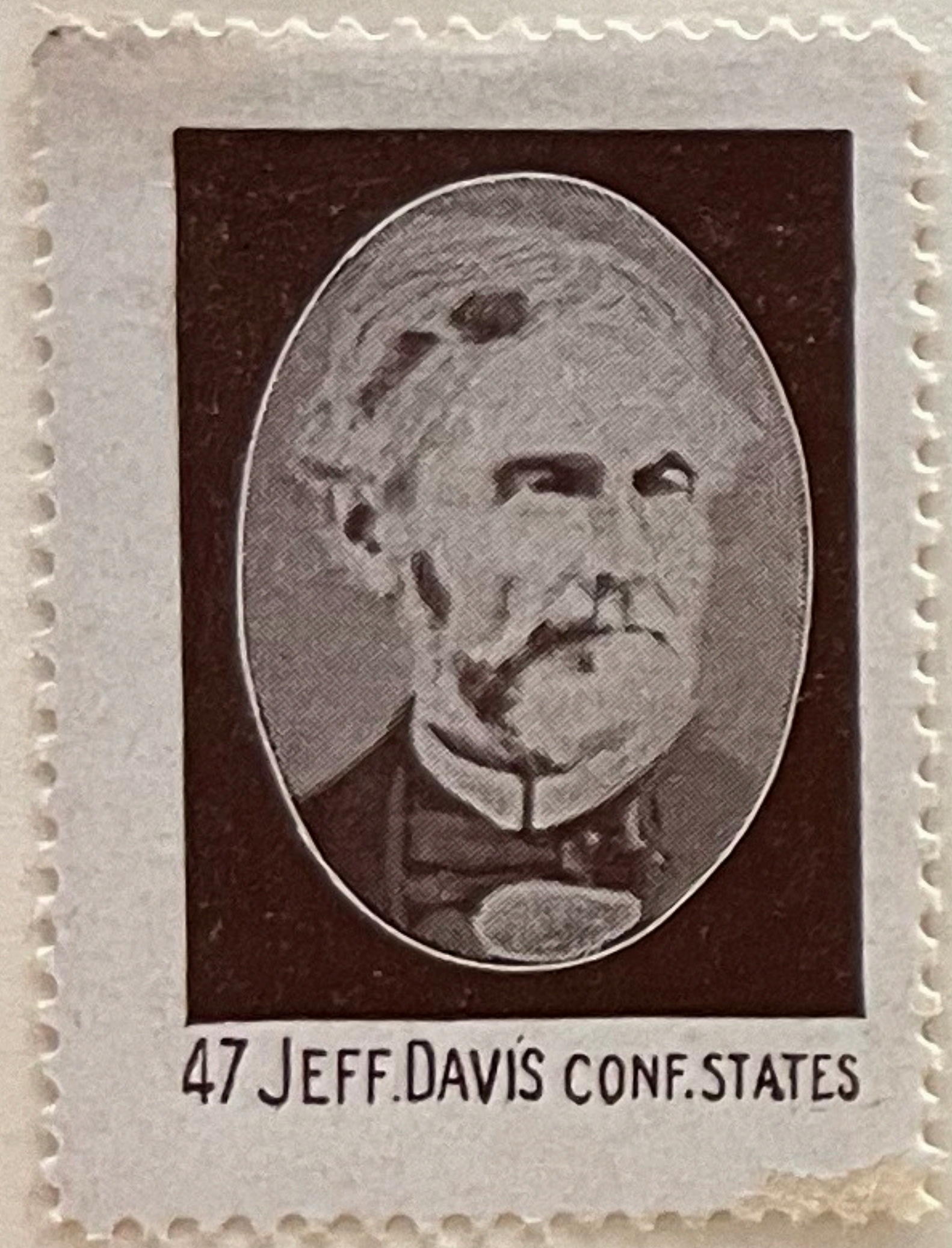

1861-62

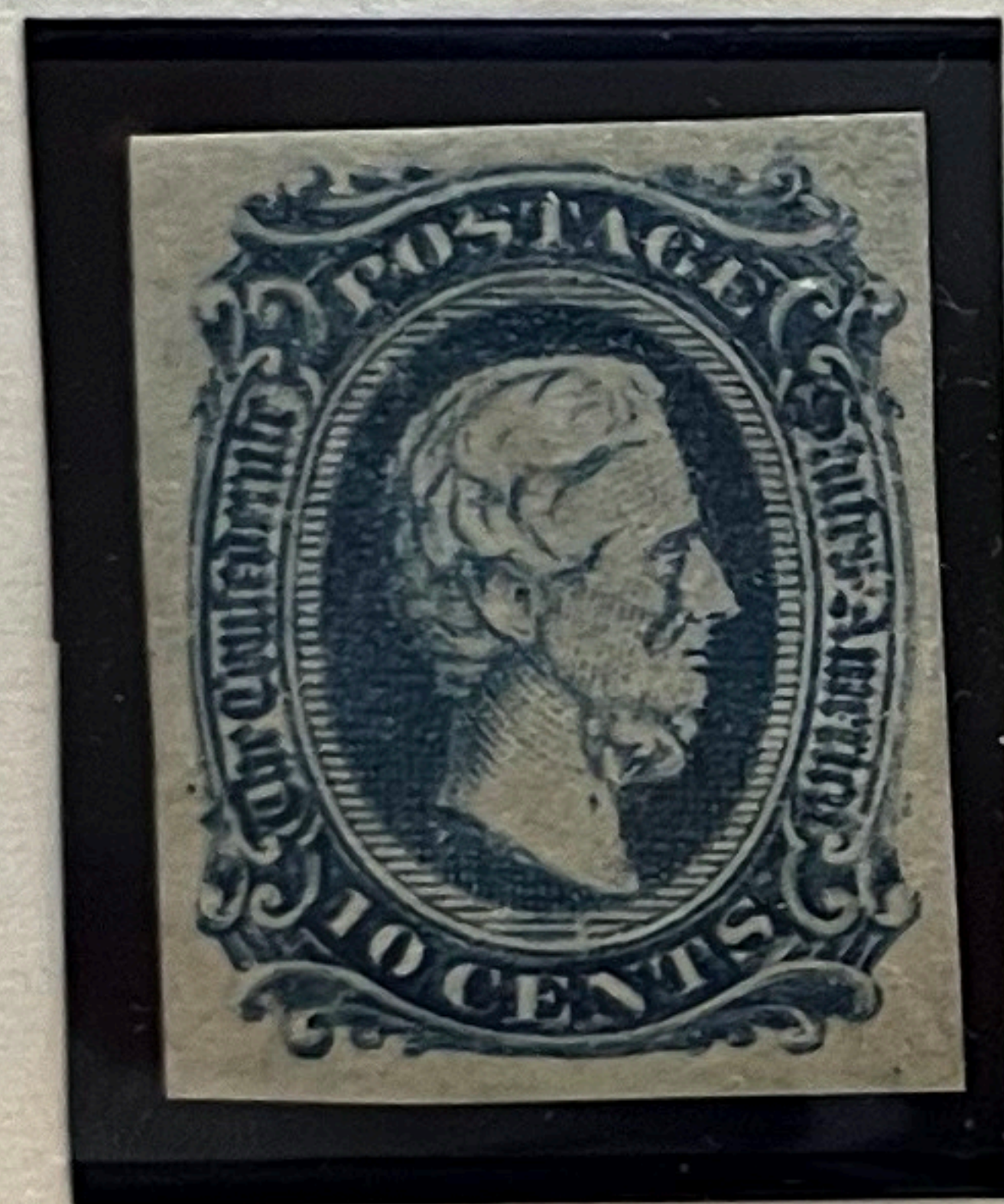

#11 b

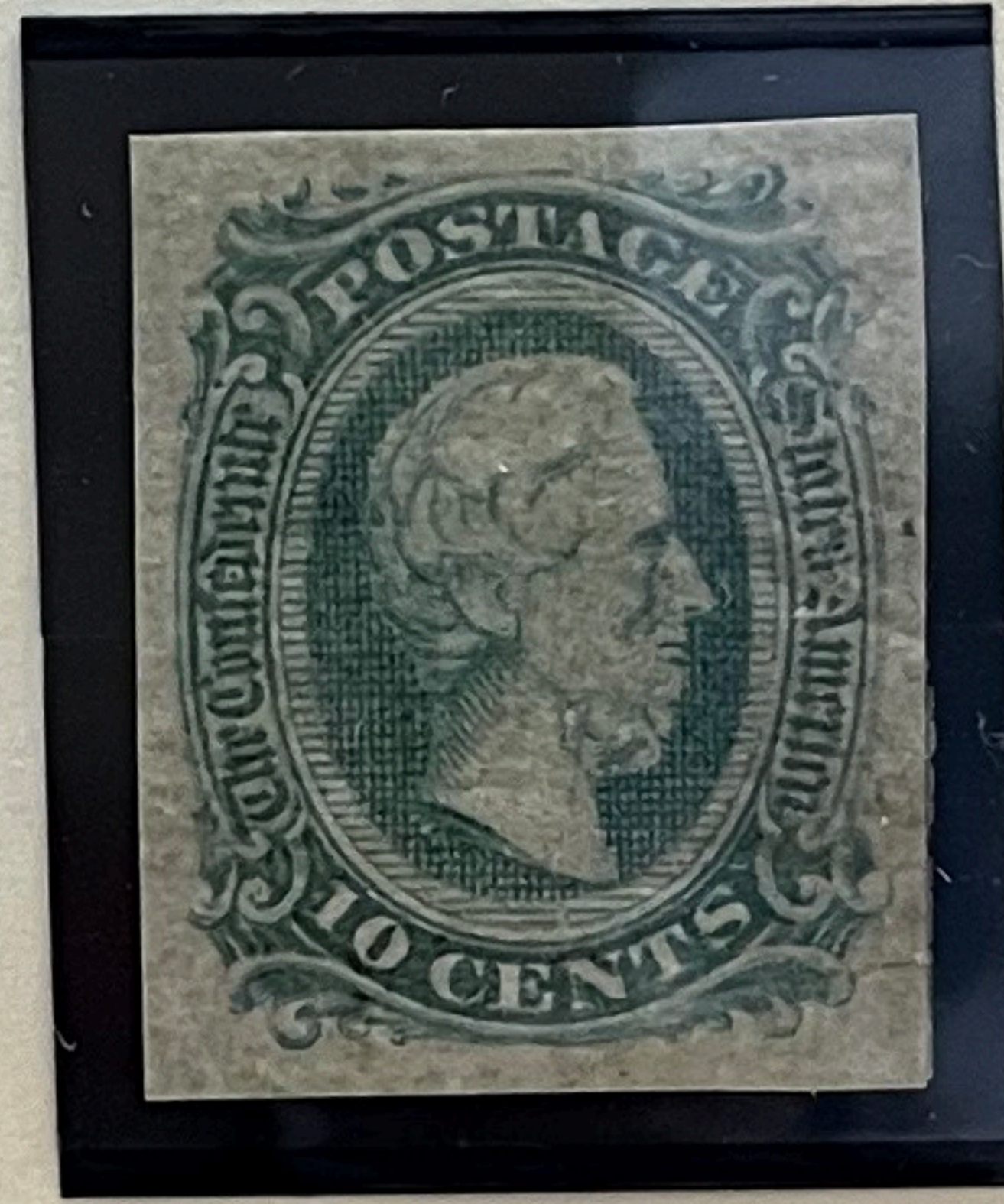

#11 c



Confederate States



#1



#6

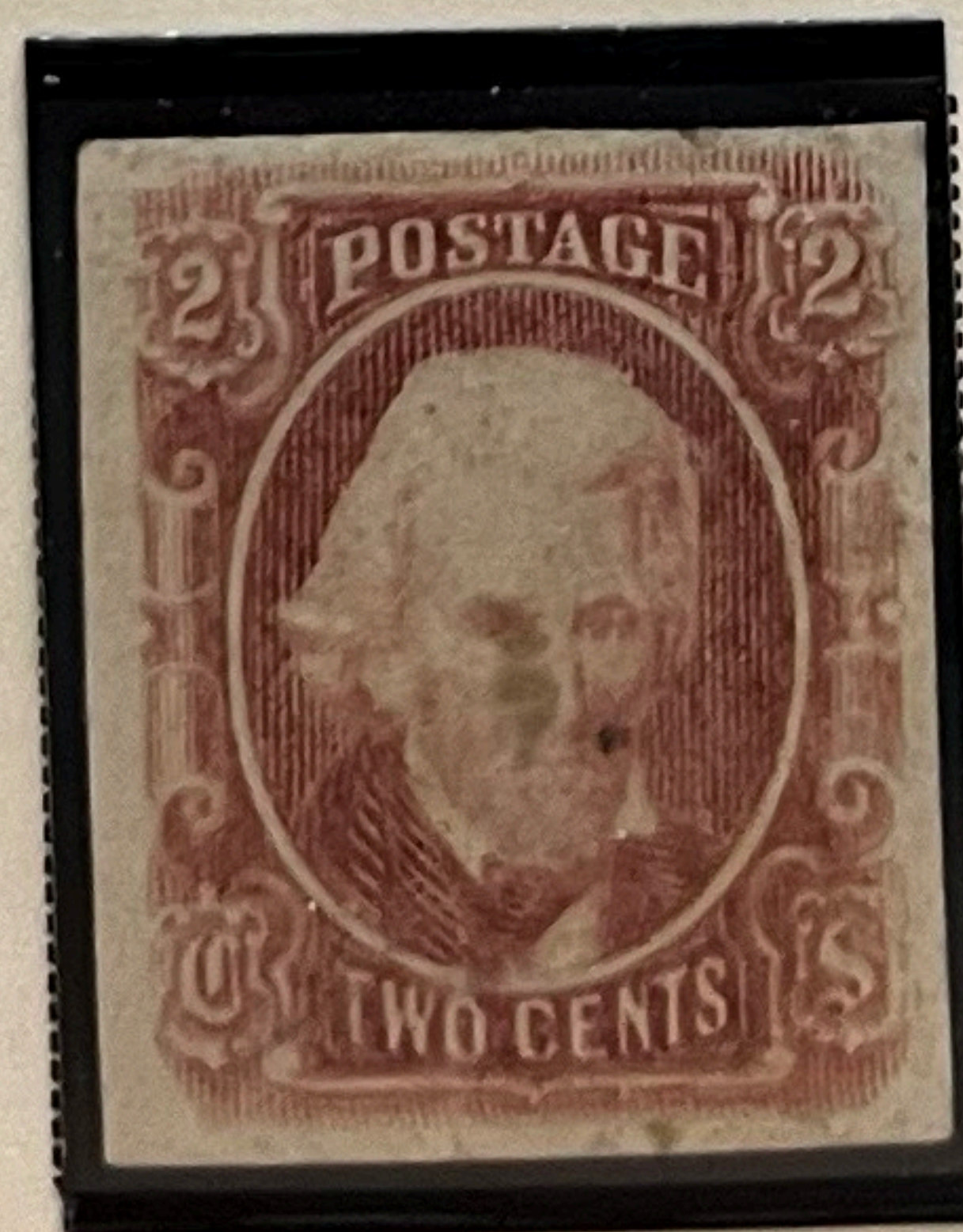

#8

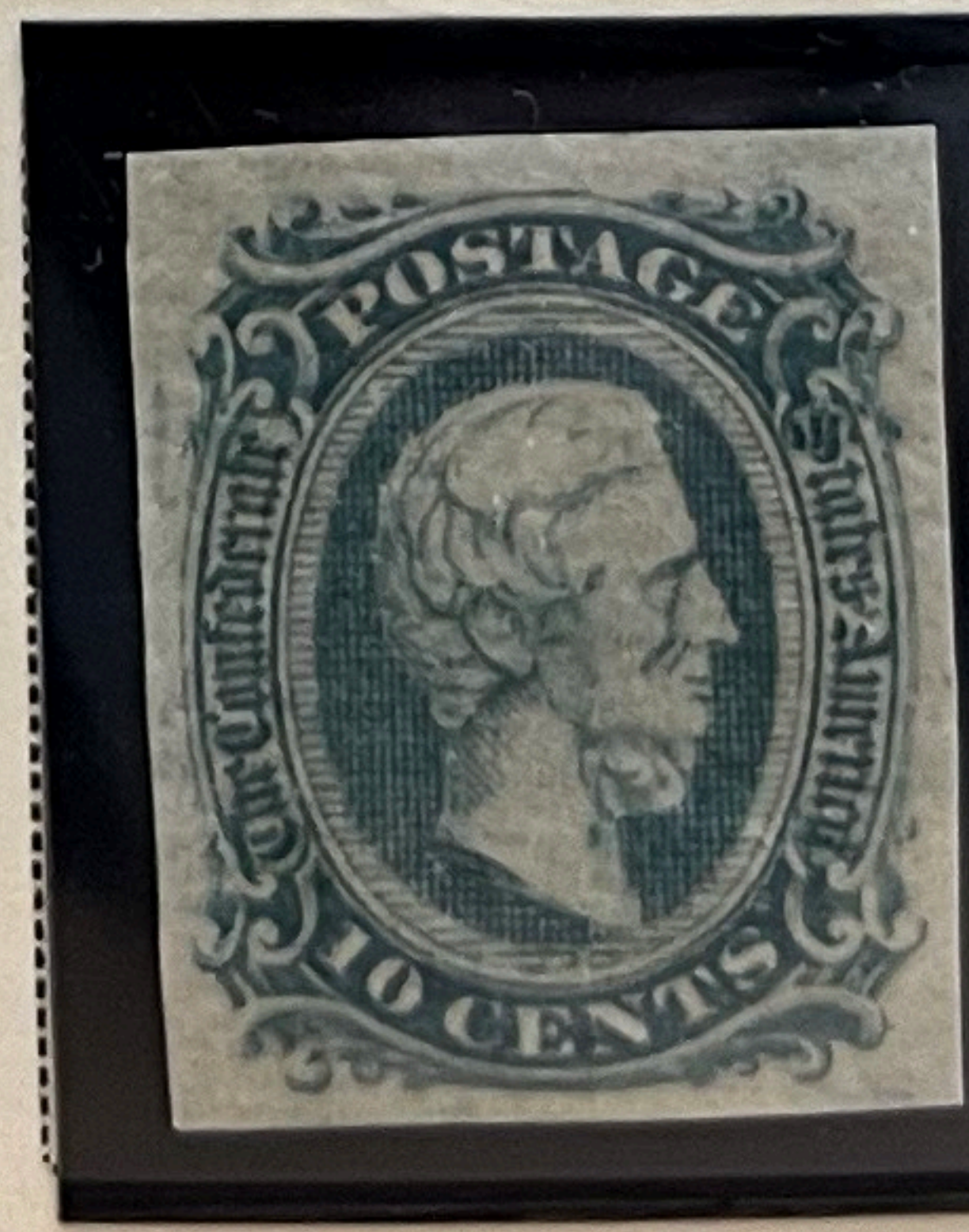

#11

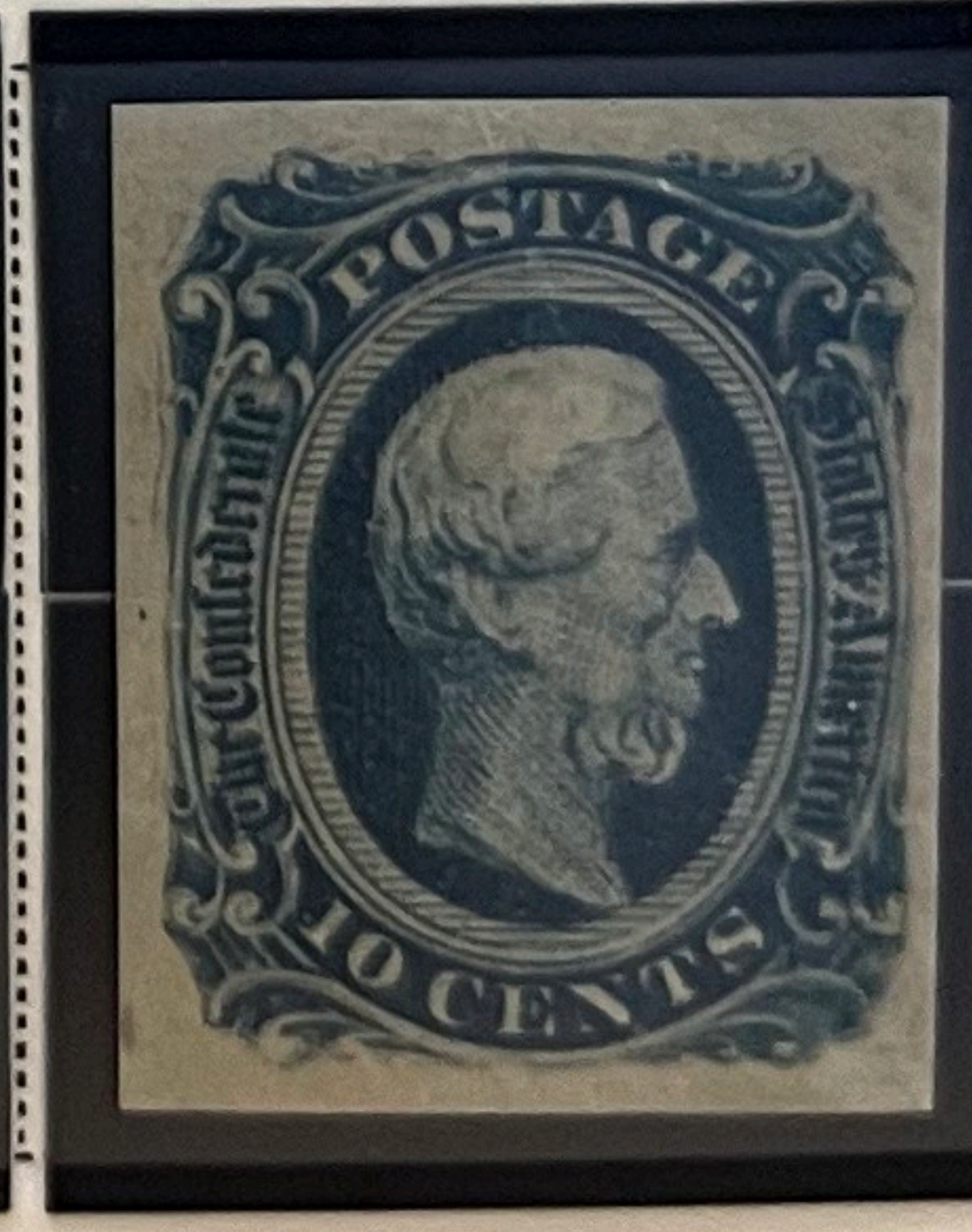

#12d

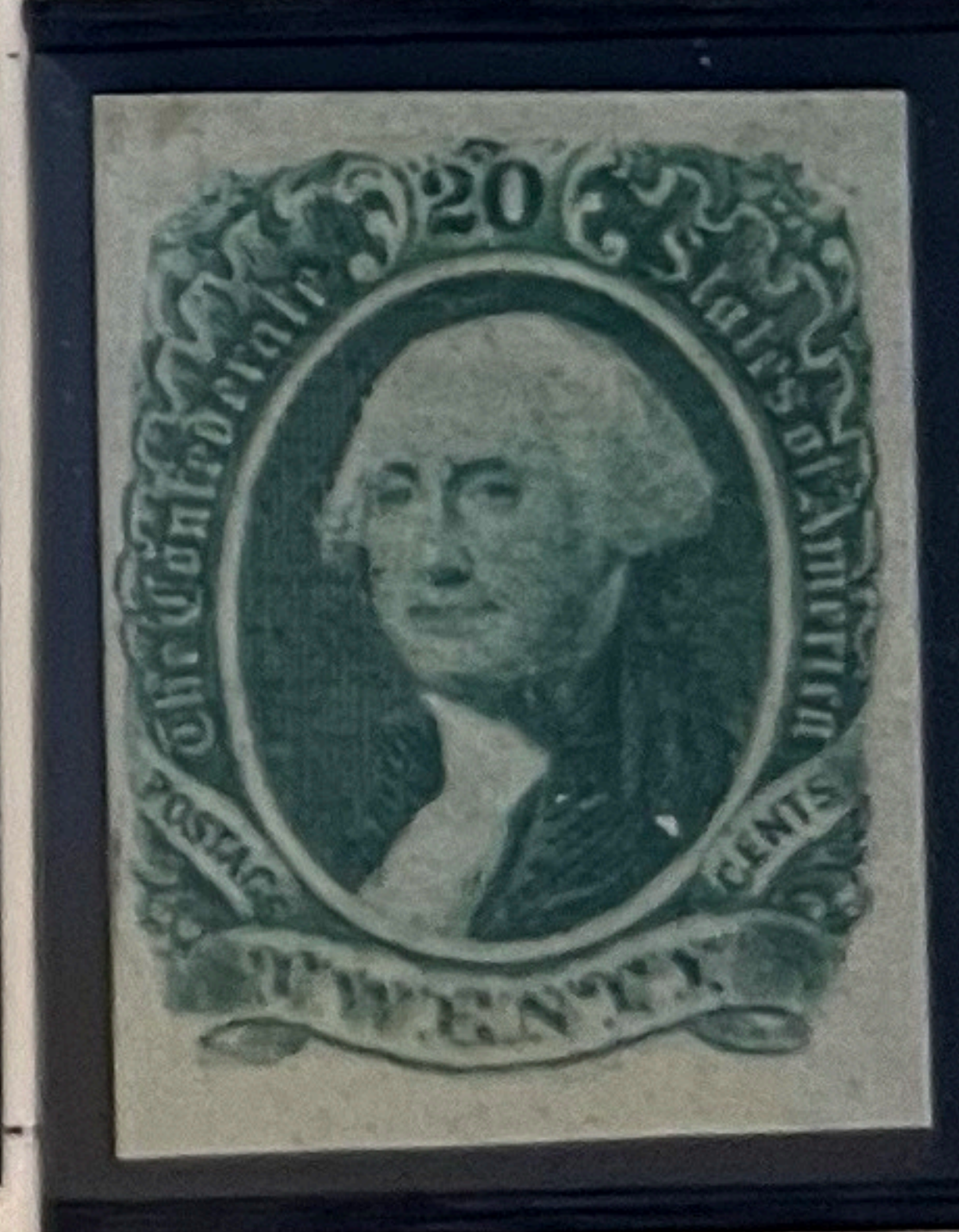

#13

1862

1863

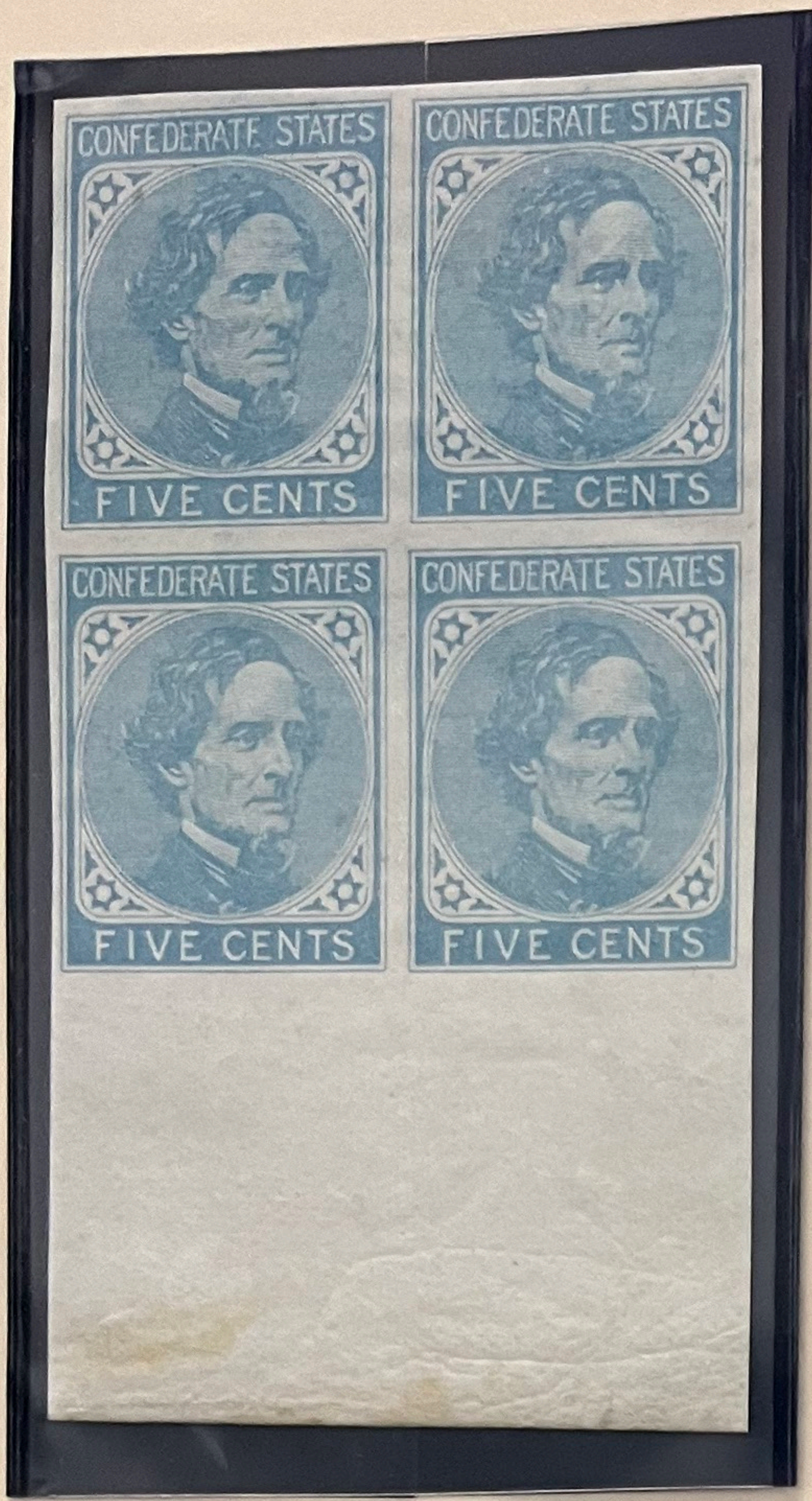

#6

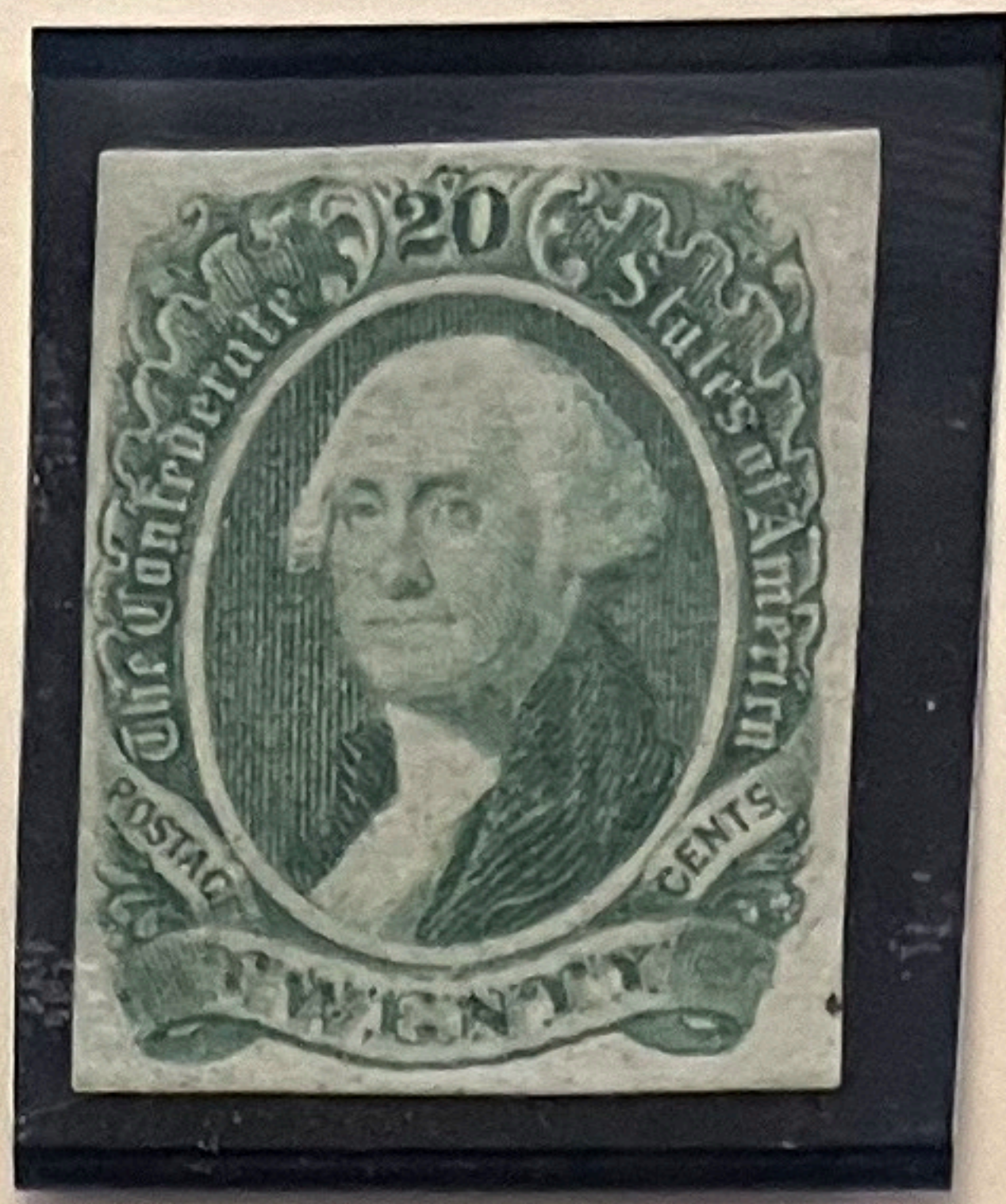

#13

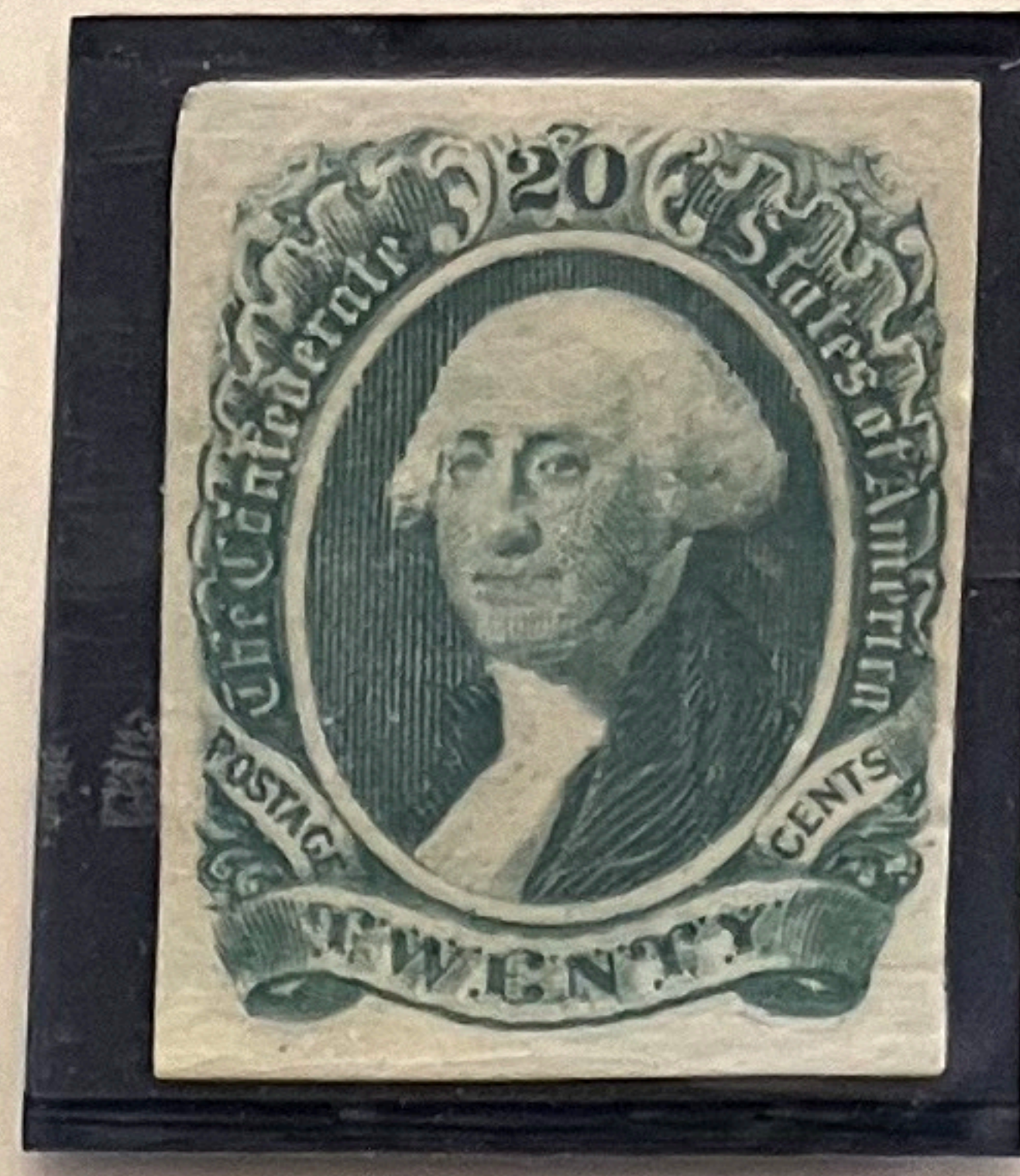

#13a

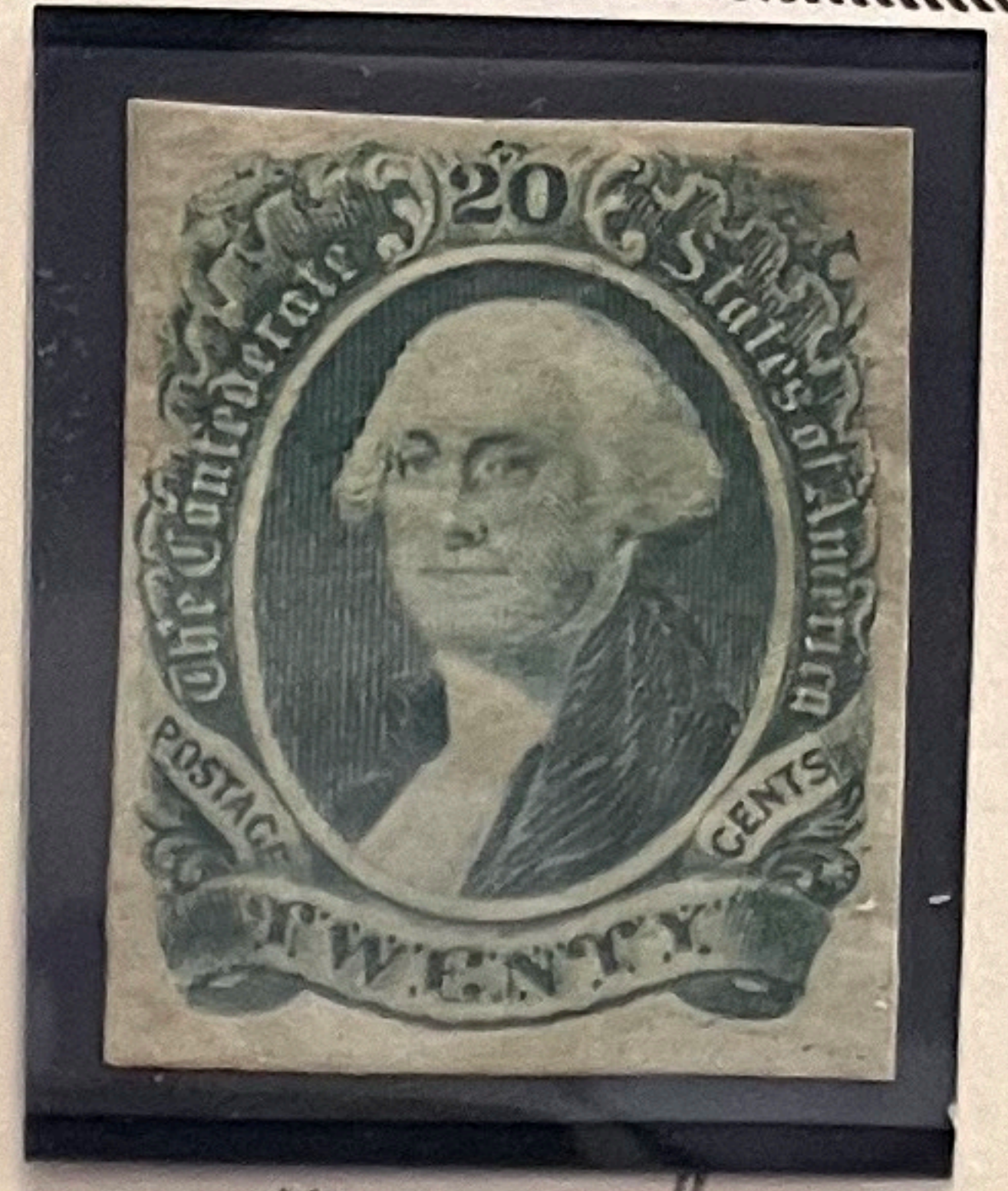

#13b

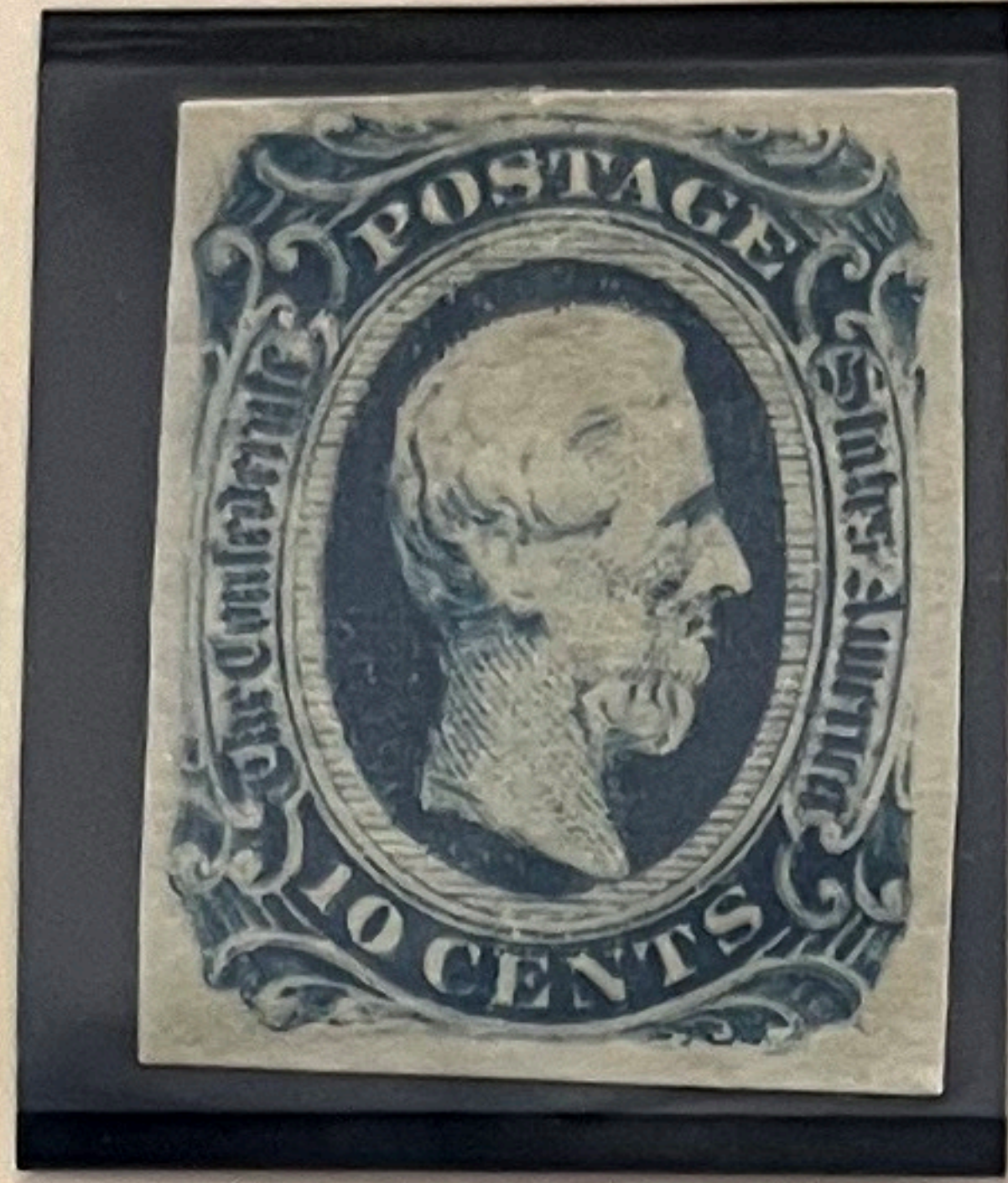

#12

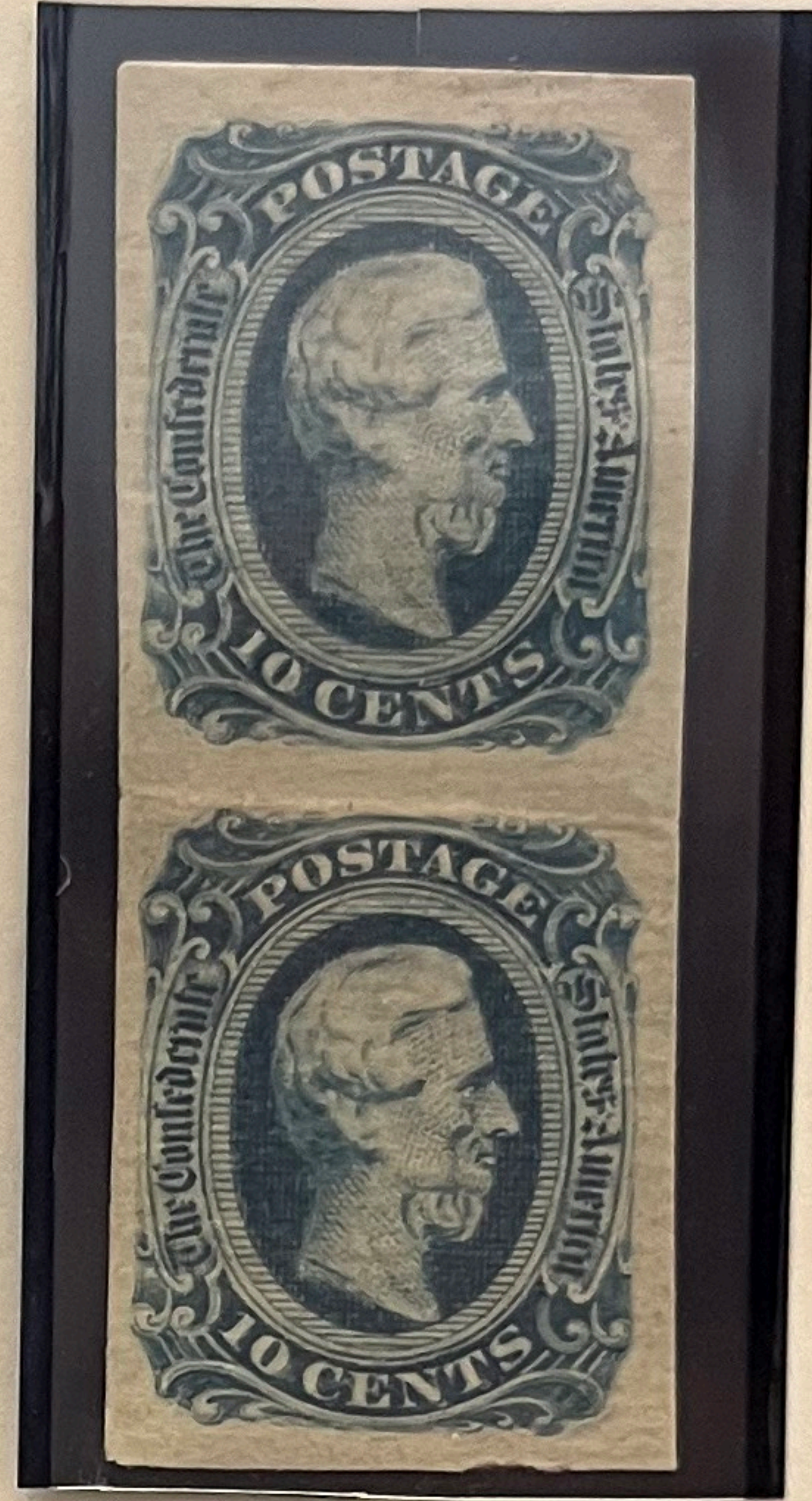

#12

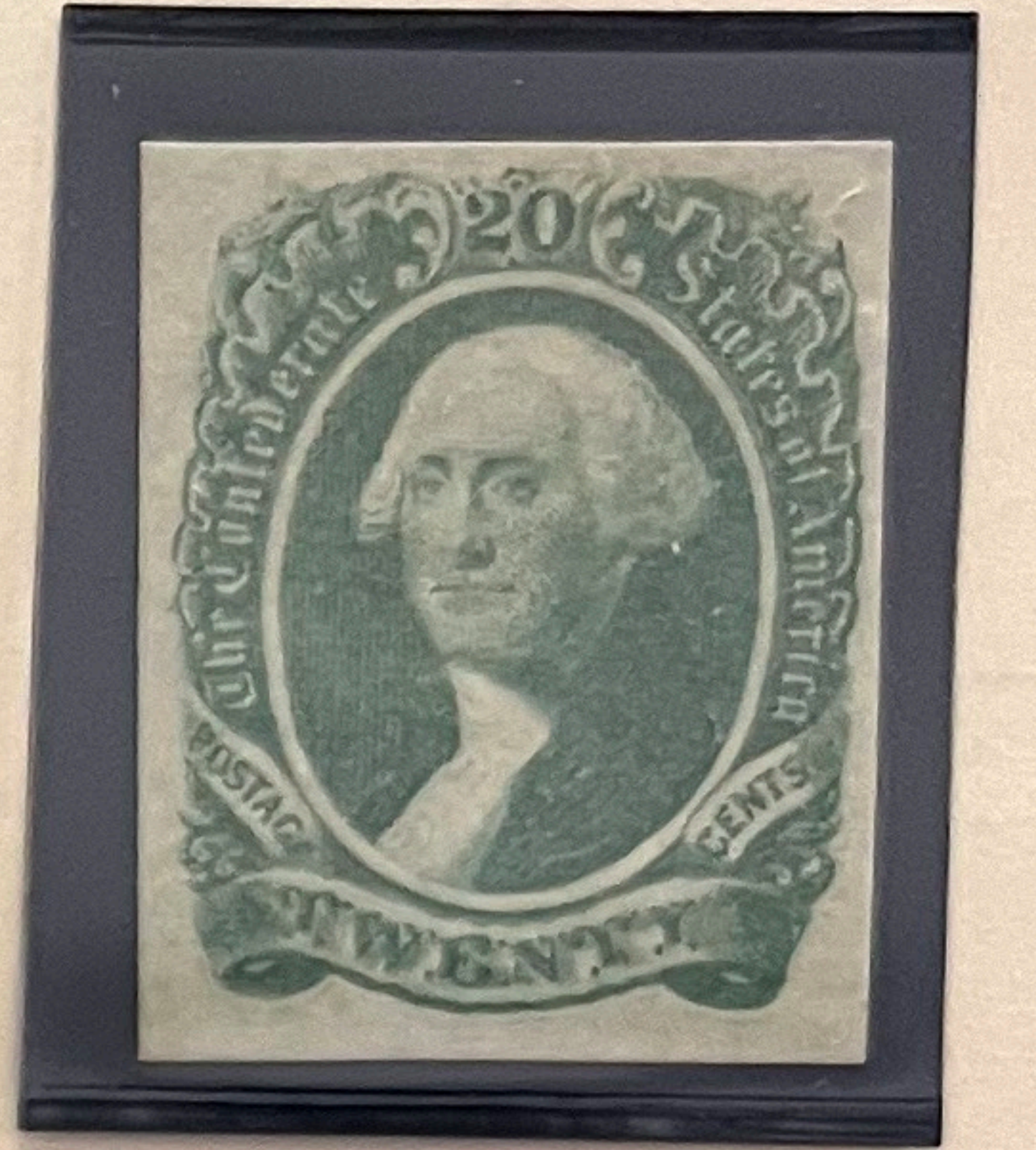

#13a



14



#11

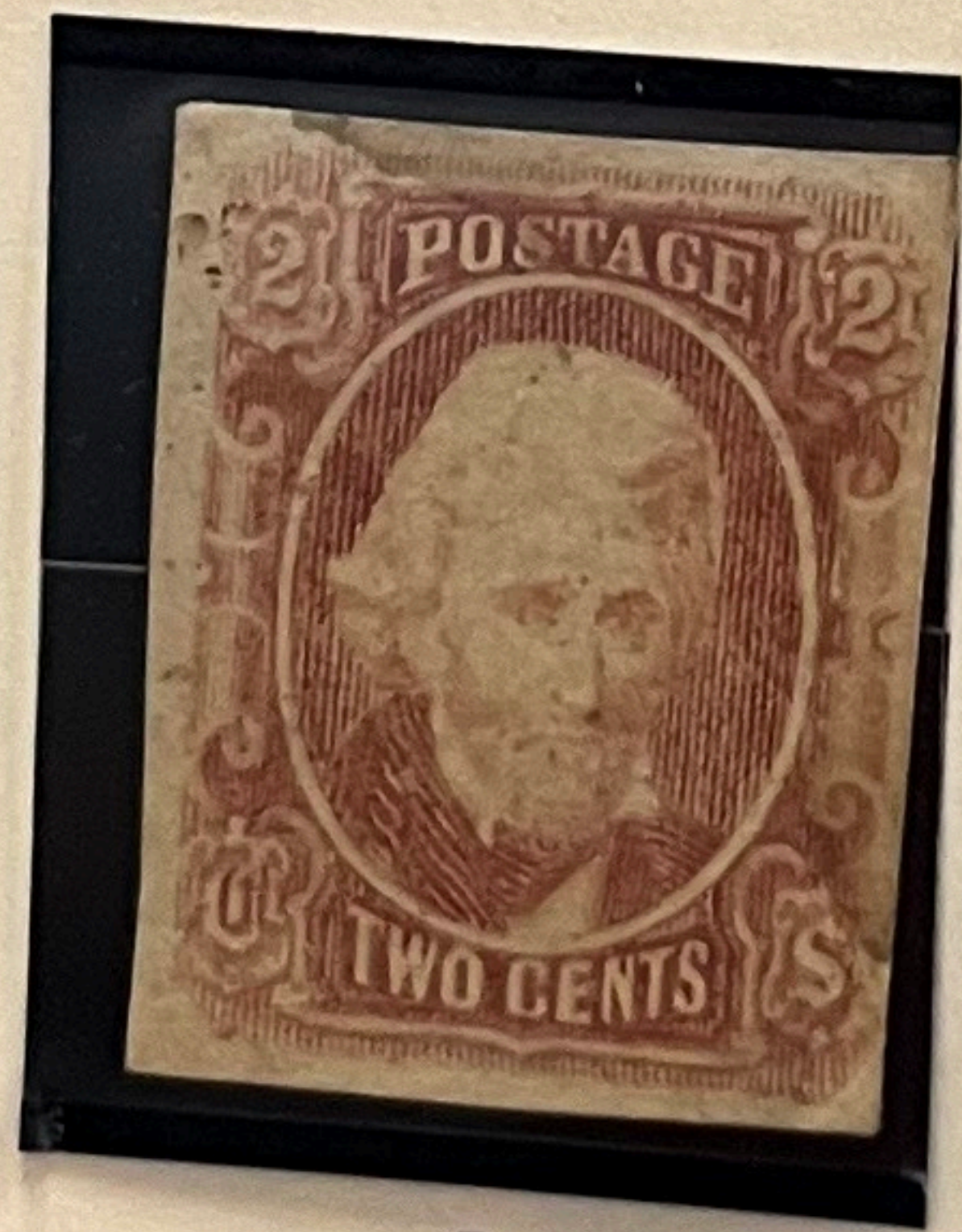

8

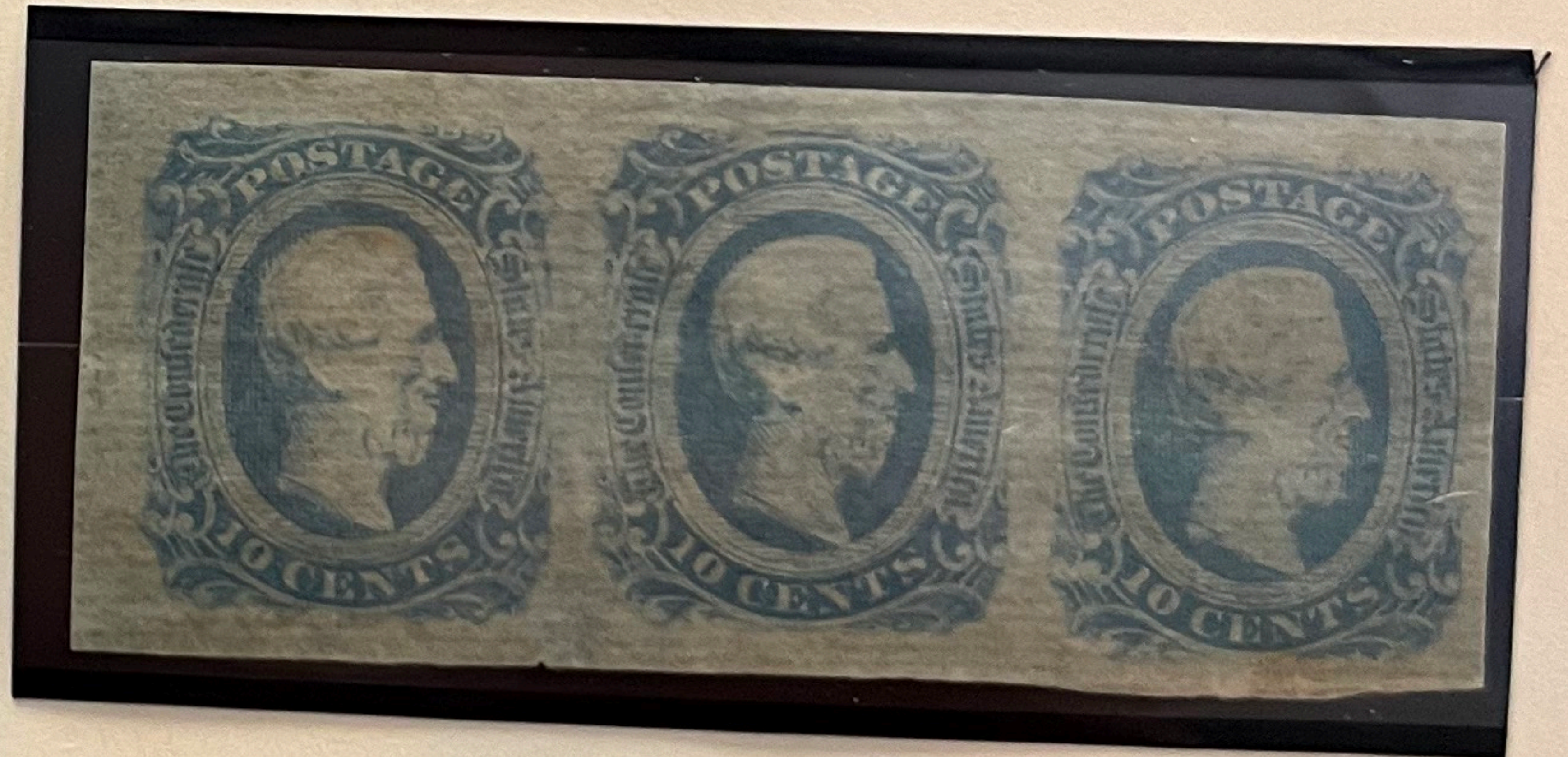

11a



#4



8



7

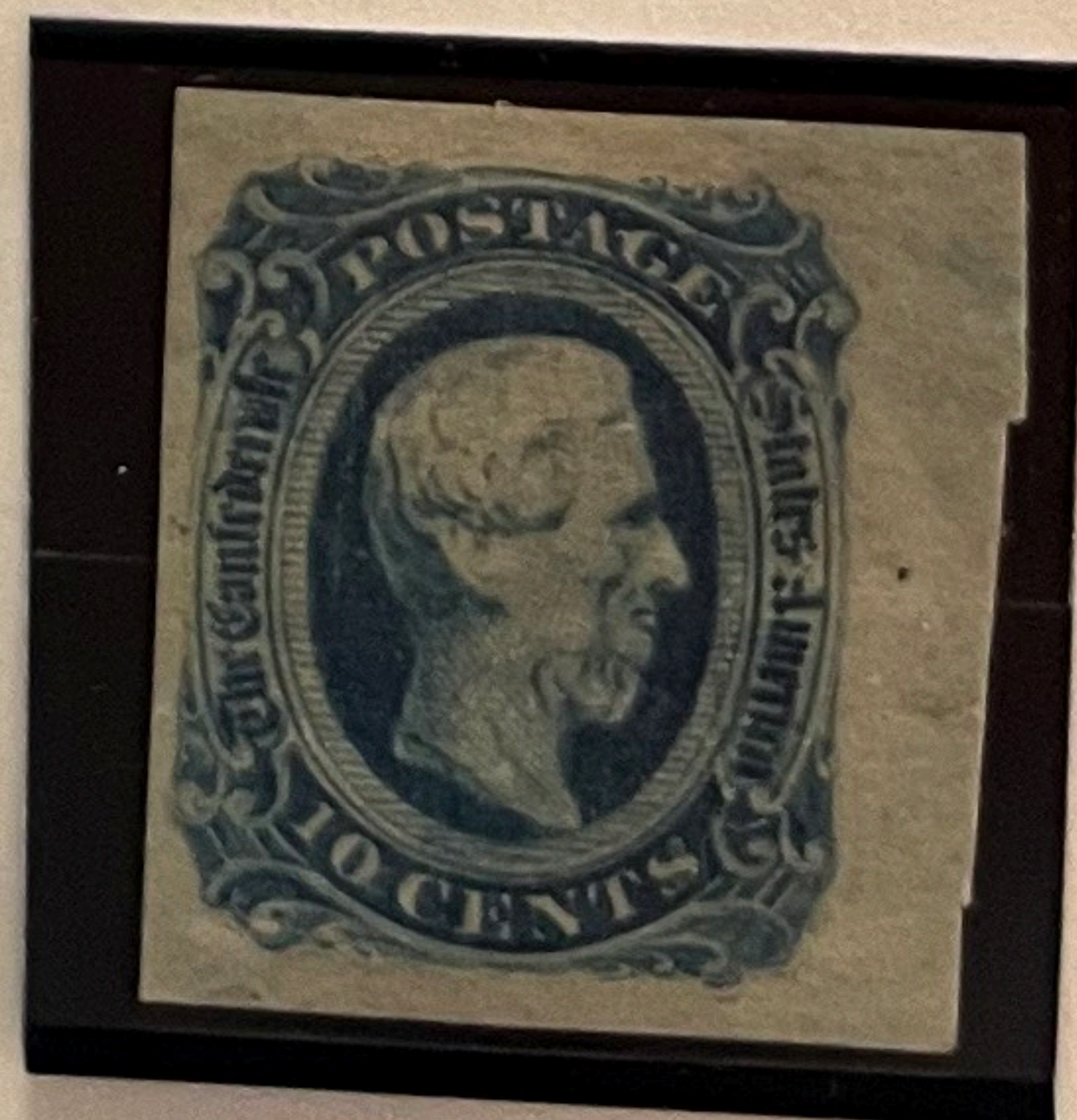

12