



561
-3

564
-9





STANLEY GIBBONS LIMITED

399 Strand London WC2R 0LX Tel: 01 836 8444

SAMOA

£ 90-

SG 21-26
UNUSED



Code
1.291

Stock No.
178.02380 A



1886 SET OF 6 TO 2s6d,
WMK 4a, PERF 12½, FRESH
PART TO LARGE PART O.G.
SCARCE.



STATE 1
BEST FOR
RECON
BEST
BEST
P. 6
MULTIPLES)
TRADES.
LET
LILAC

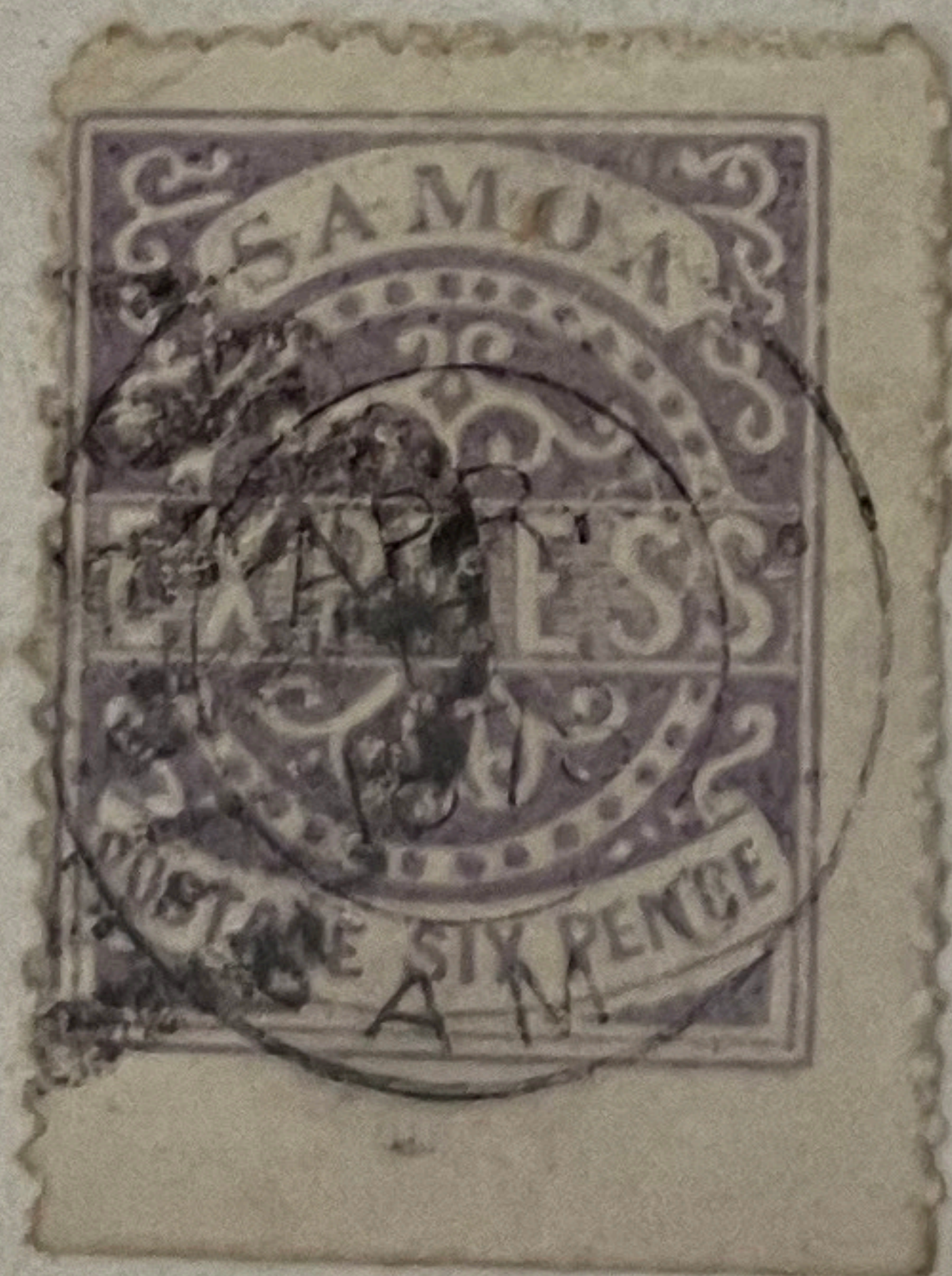
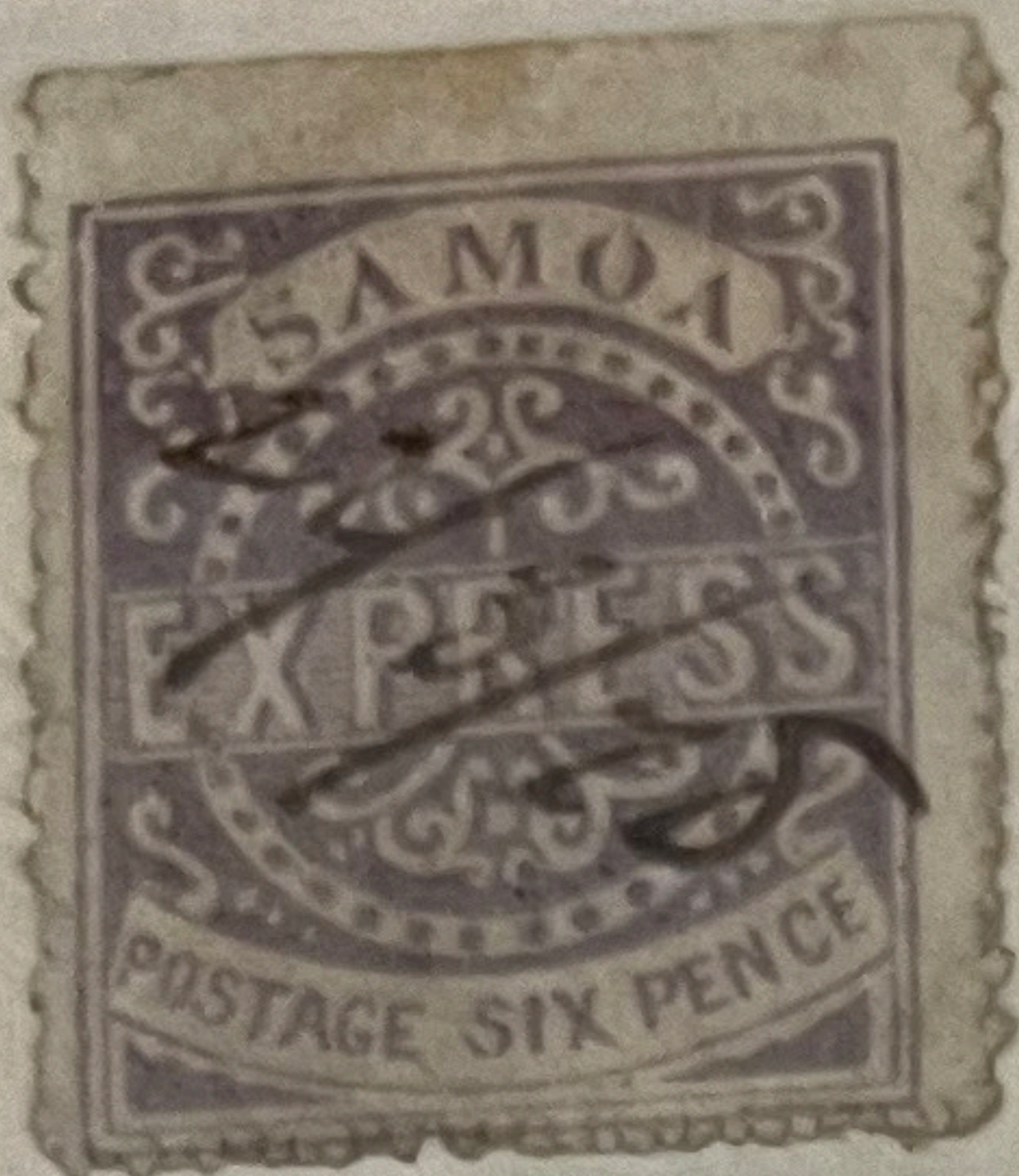

1d STATE II
RECON. P.11
SELECT
UNUSED P.9
+USED P.10



NEW EARLY
STATE OF
R.2 #2
PLACE ADDRESS
TO PLATE
RECON.



64 STATE II
RECON P. 14
SELECT UNUSED
P. 9
USED
P. 10

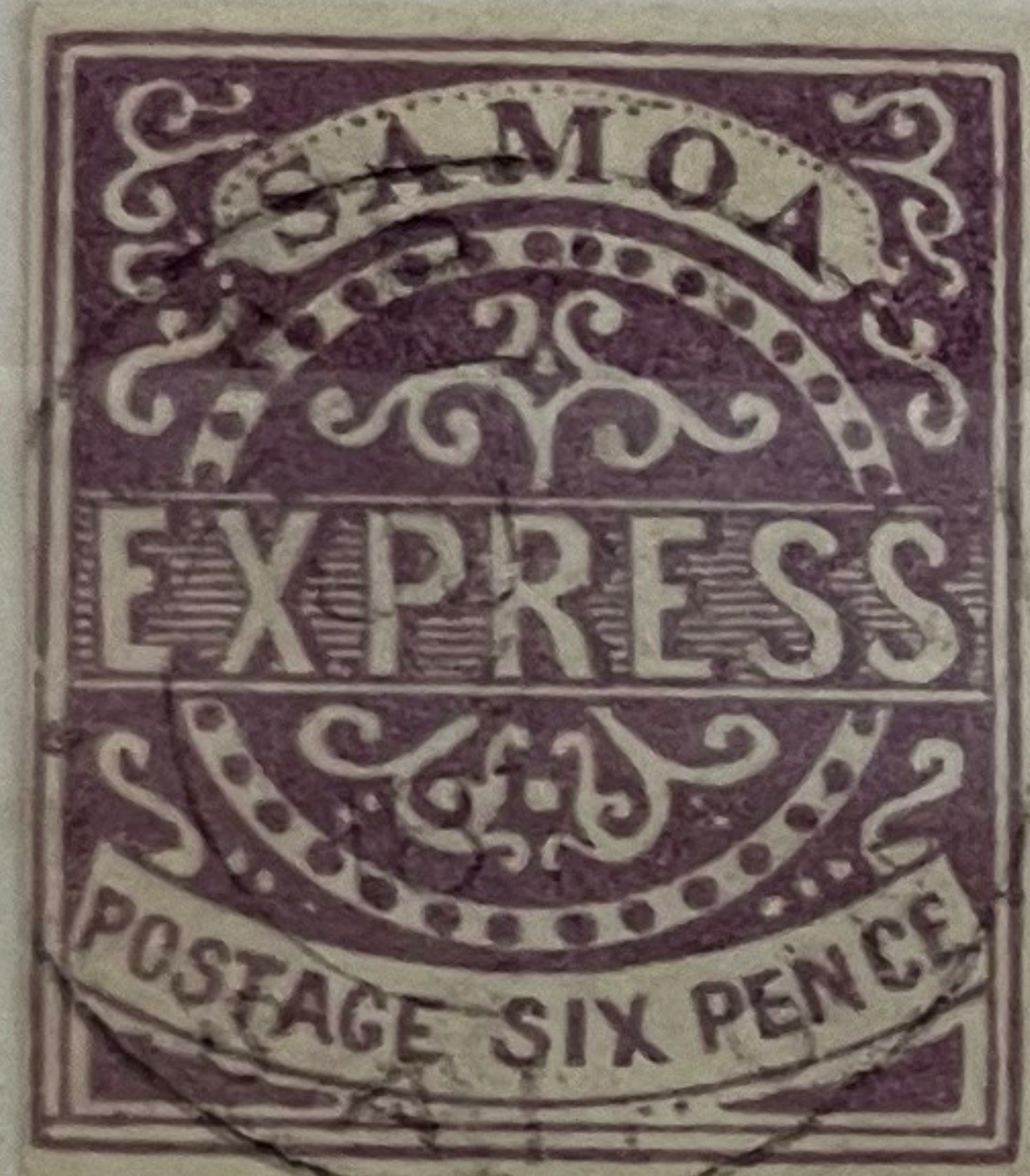

709.3
EARLY
STATE
L. ARABBAE
NOT DAMAGED



P12/2
1/- STATE II
RECON P.15
UNUSED P.9
USED P.10

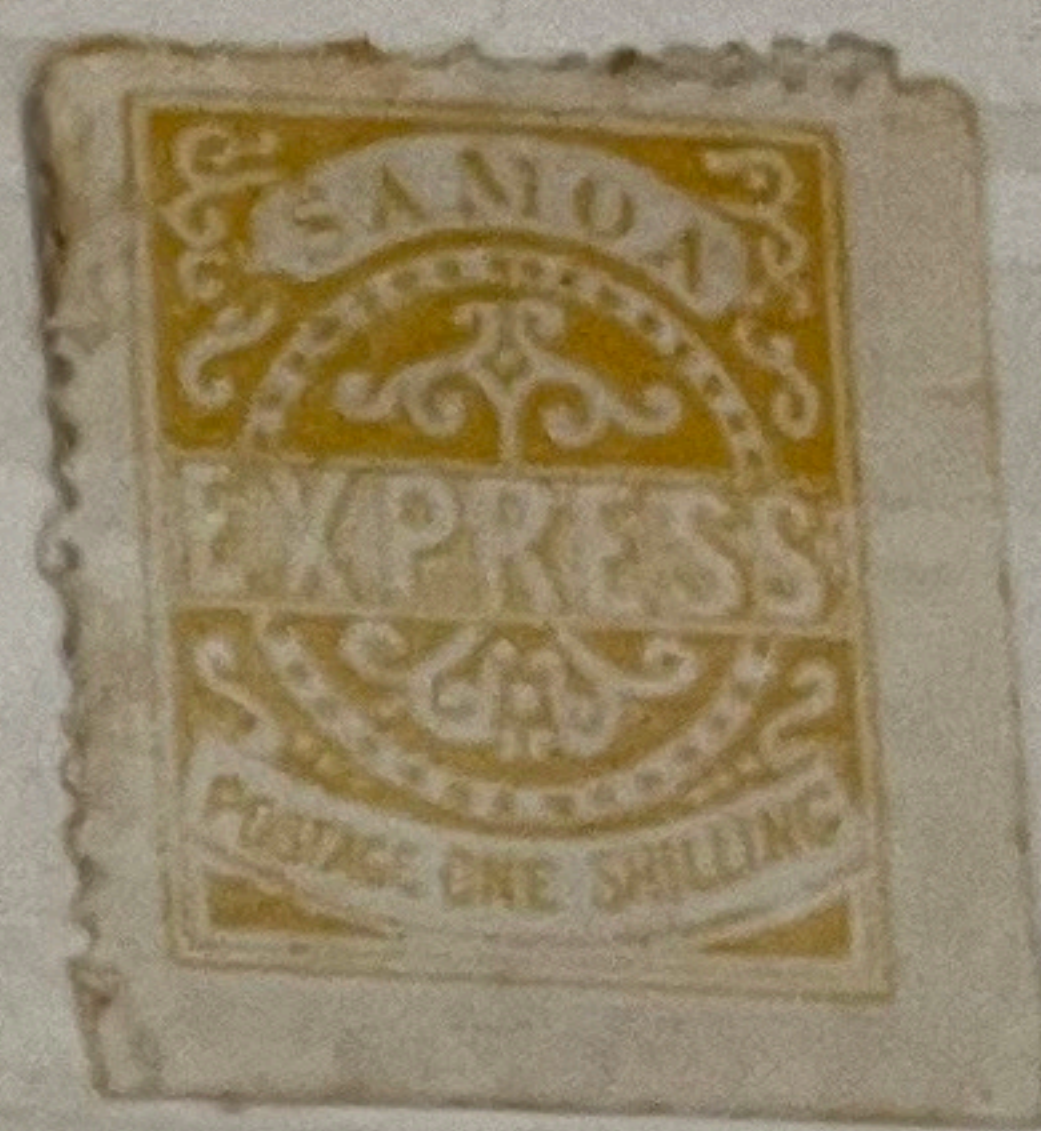
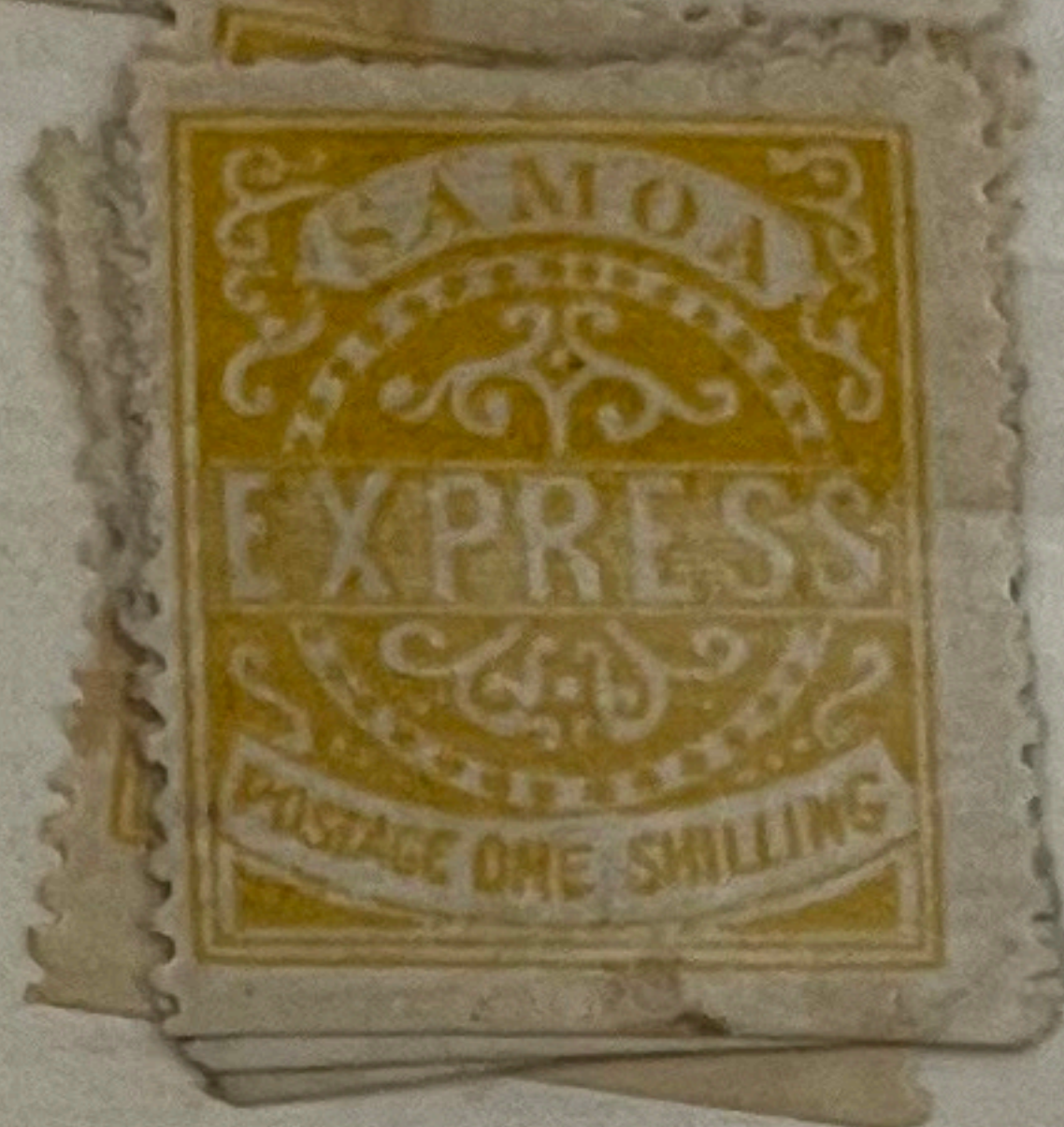
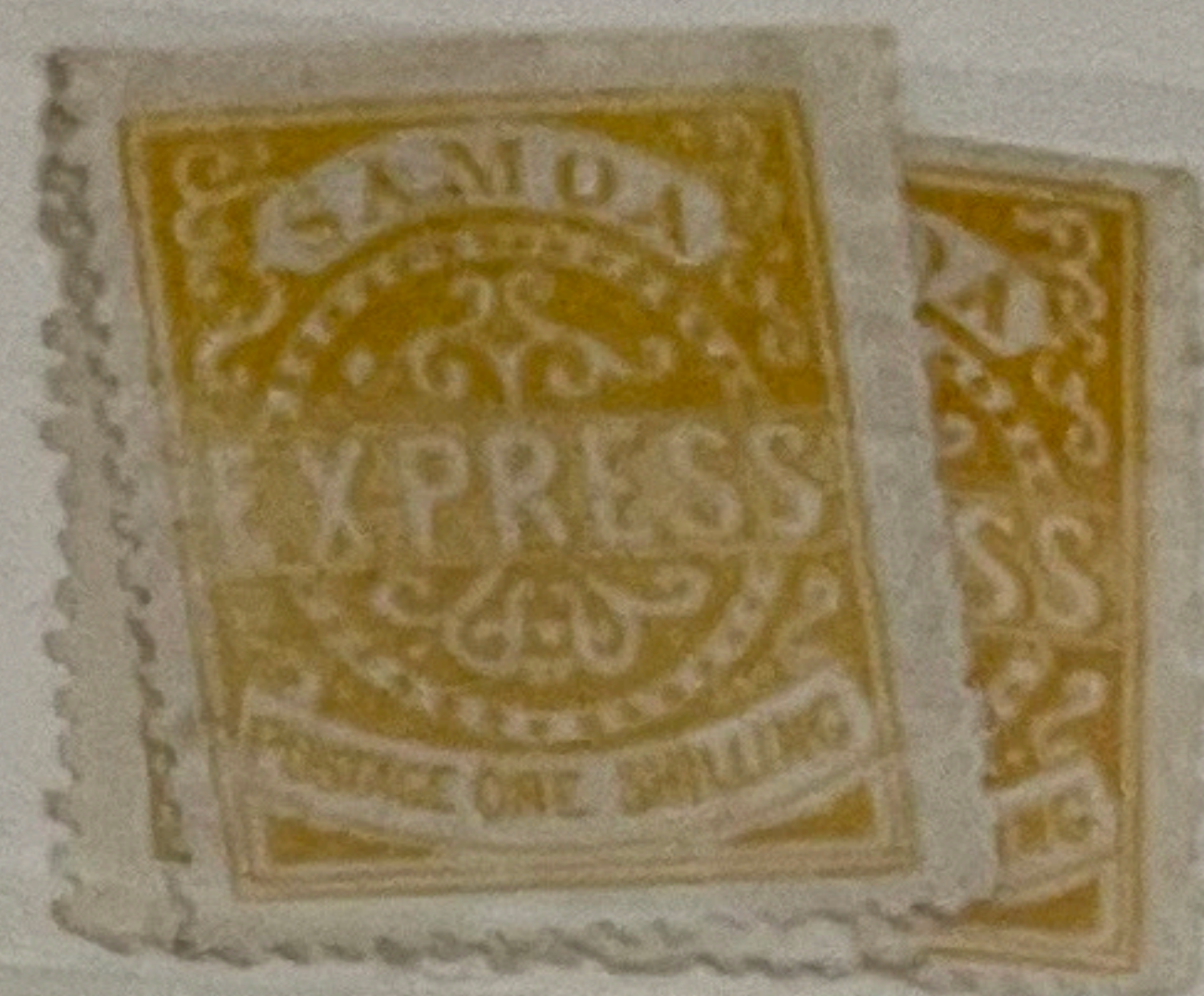
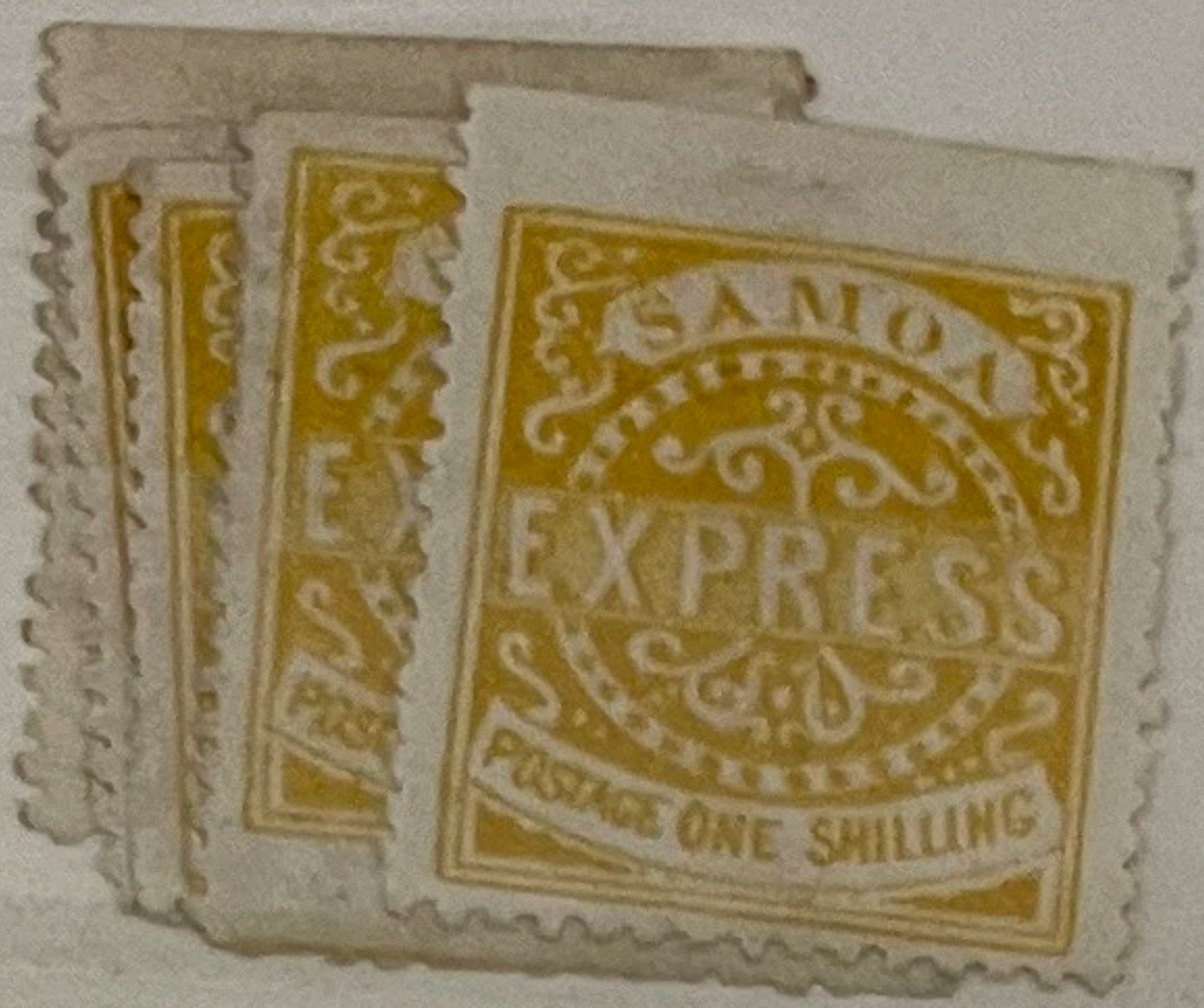

1/- STATE II
P11.8
(ROUBH)
UNUSED P.23

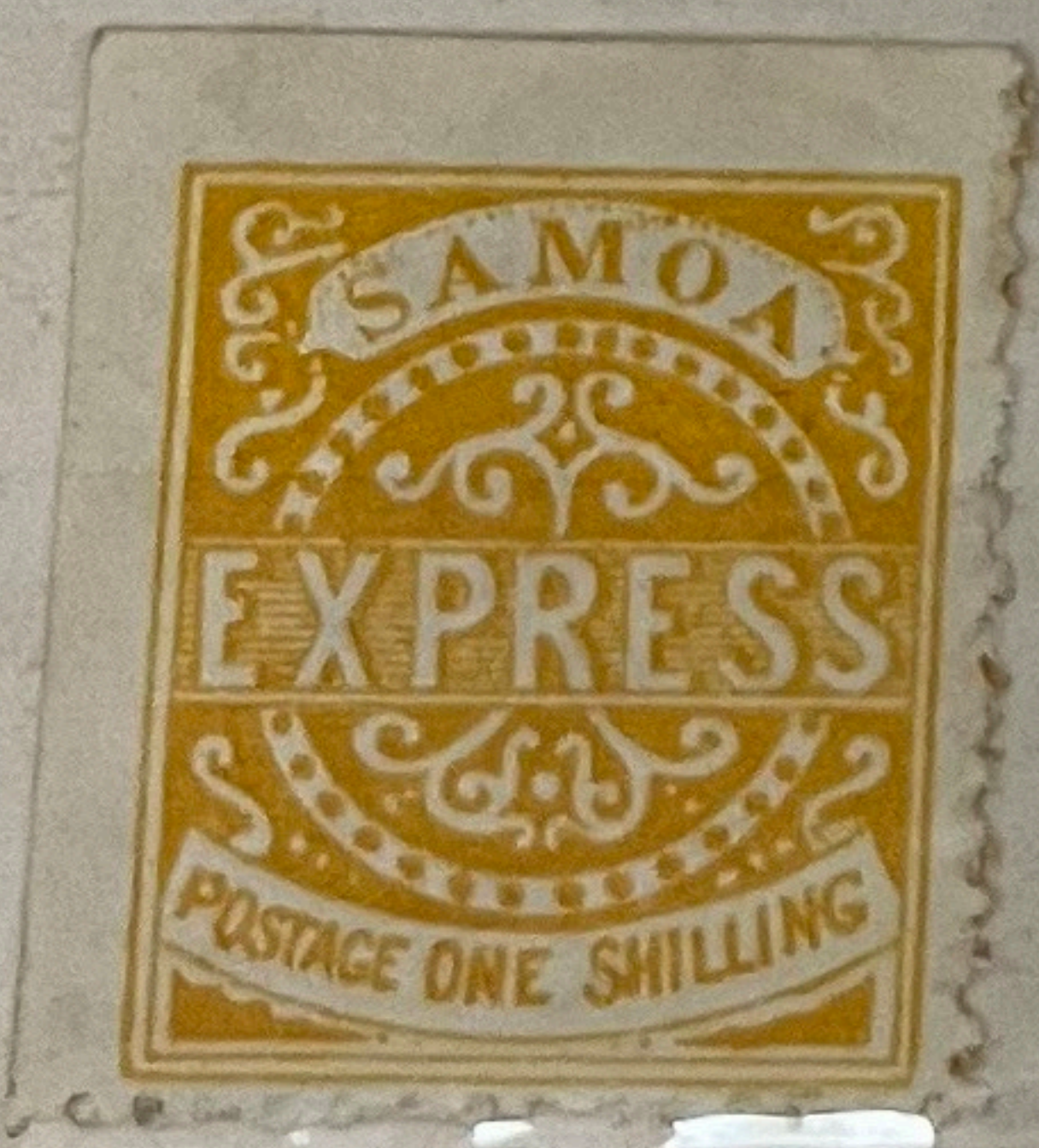

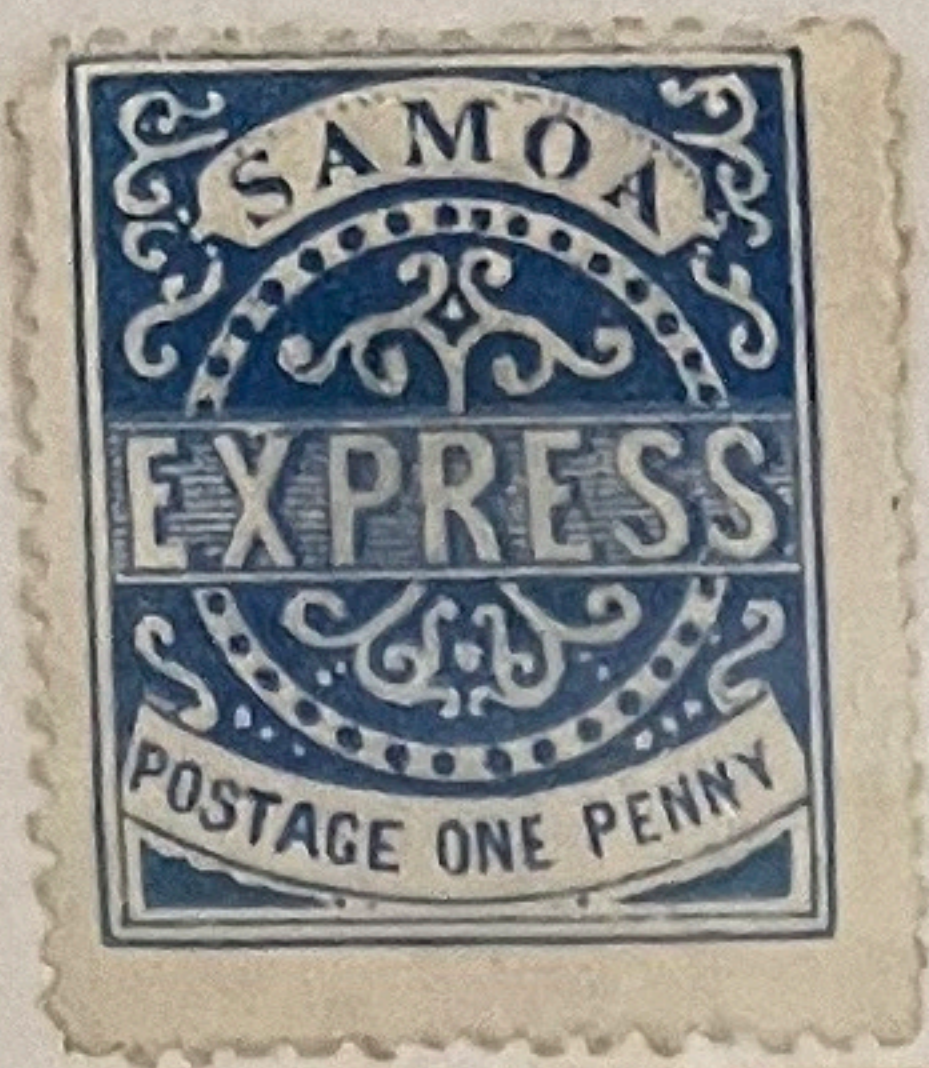

1/2 STATE III
 P12/2
~~SELECT UNUS~~
 FOR P 18
~~USED P 19~~
 RECON A 8



1/2 STATE III
 P113/4 CLEAN
~~RECON~~
 SELECT FOR
 P. 20 UNUS
 P21 USED
~~P 22 RECON~~

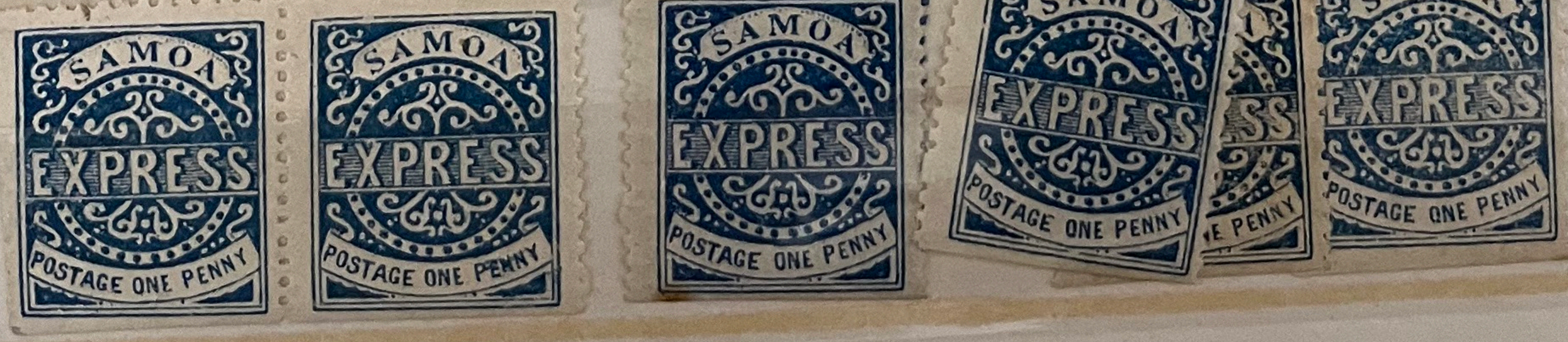
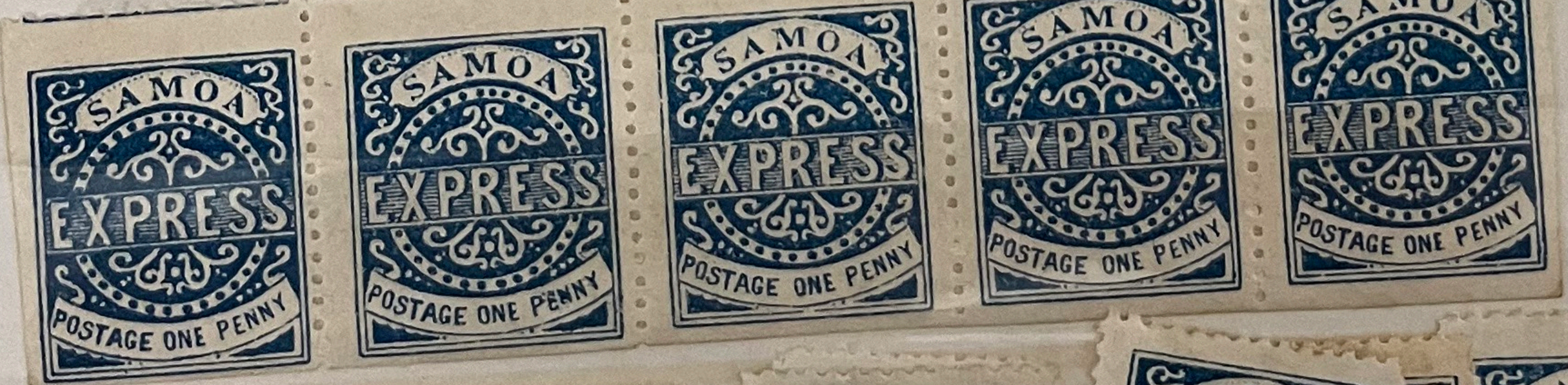

12 III
P1174 2064
SELECT FOR
P23, 24
UNUSED, USED



3d III
P12 1/2
~~SELECT~~
UNUSED P18
USED P19
ECON P19
TOP

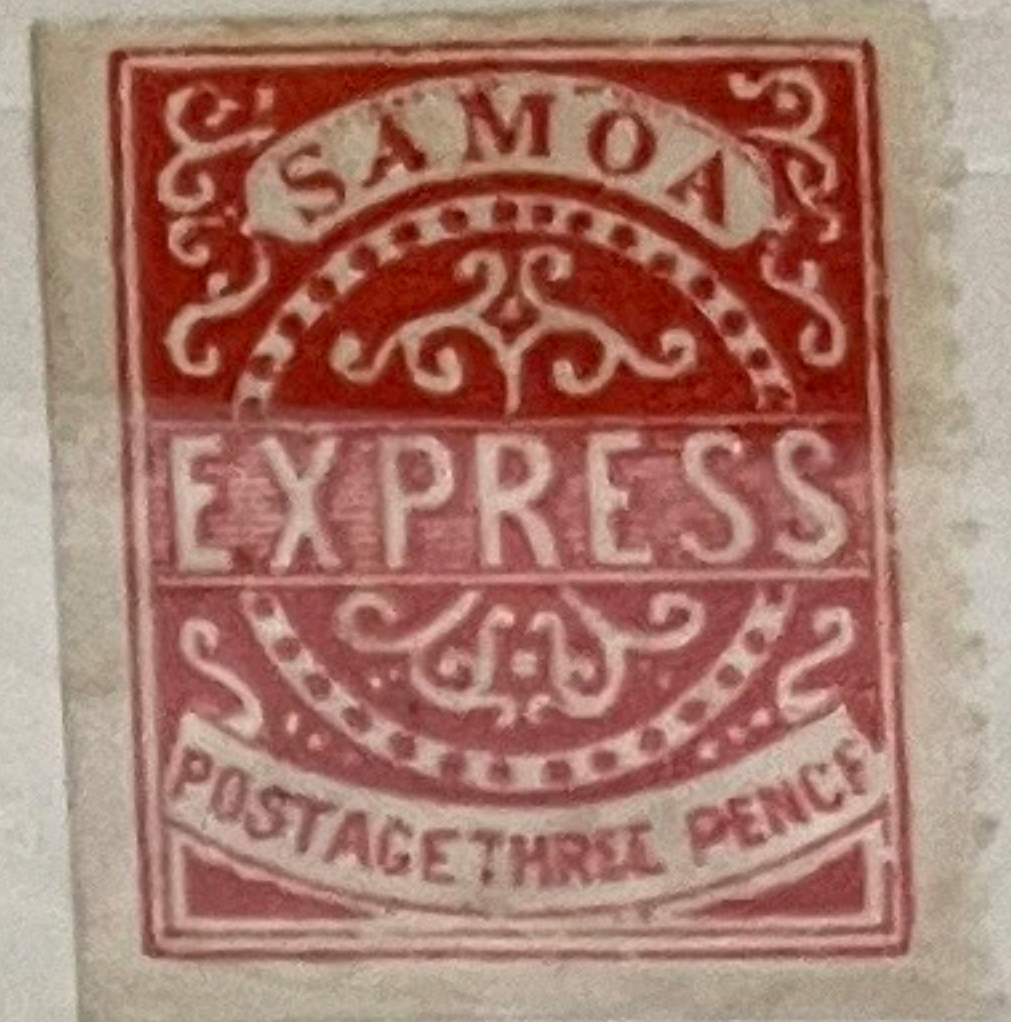

3d III
P11 3/4 R006H

SELECT
UNUSED
P23



3d III
P11 3/4 CLEAN
2 SHEETS
P 29

SELECT
UNUSED P23

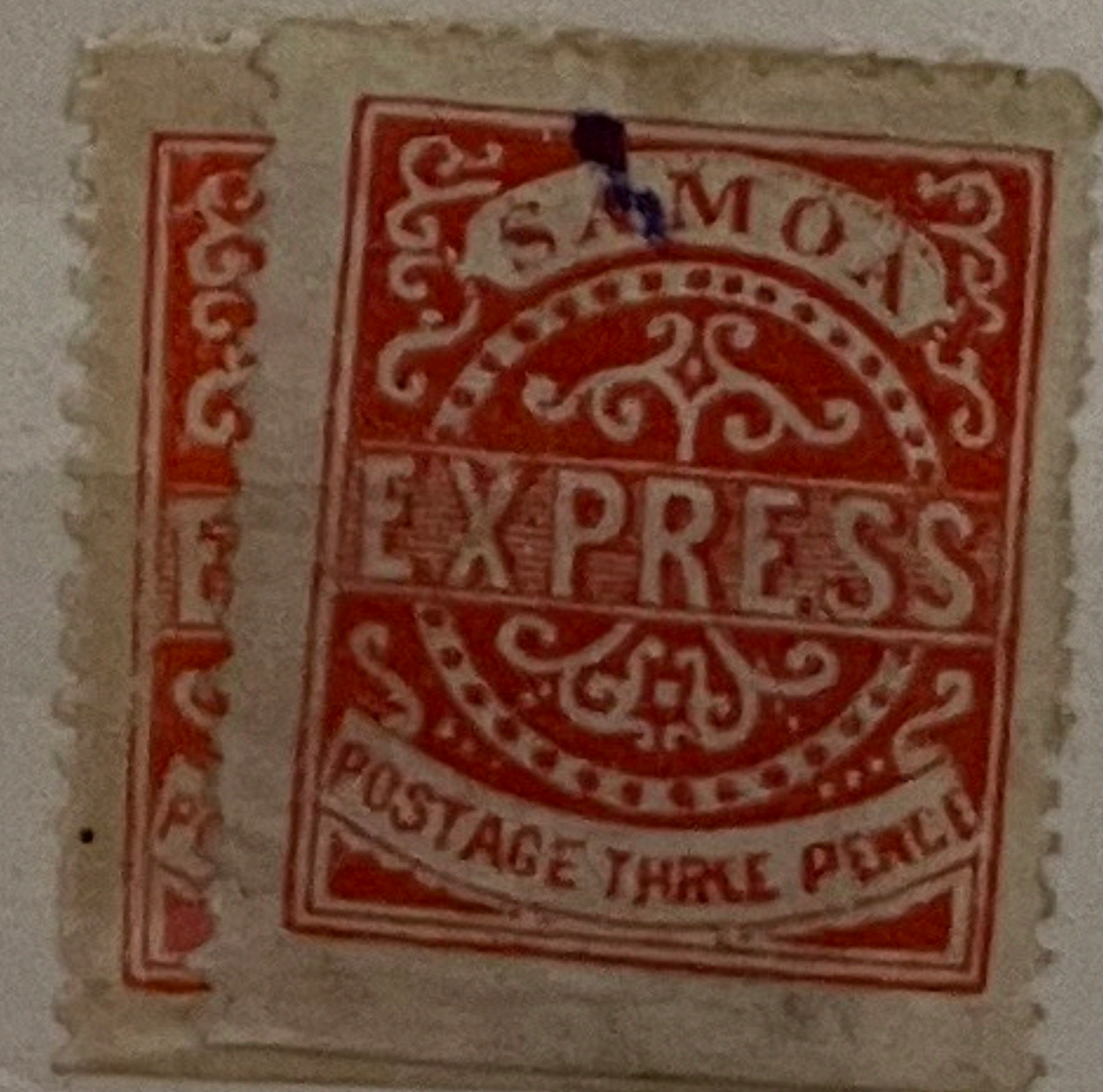

6d III
P12 1/2
~~UNUSED P18~~
~~USED P19~~
~~SELECT~~
RECON P19
BOTTOM



6d III
P11 3/4 Row 4
RECON TOP
P 31
SHEET BOTTOM
P 31
UNUSED P 23
USED P 24

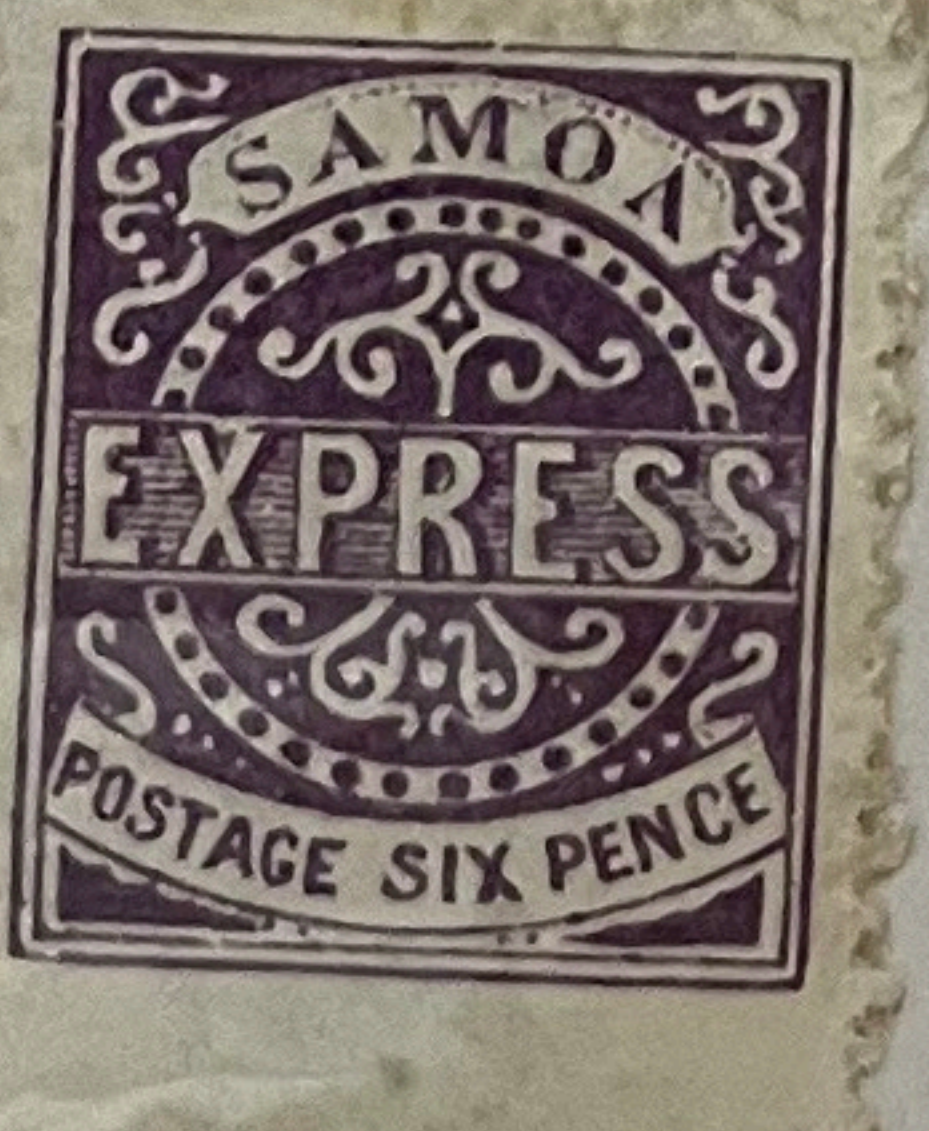
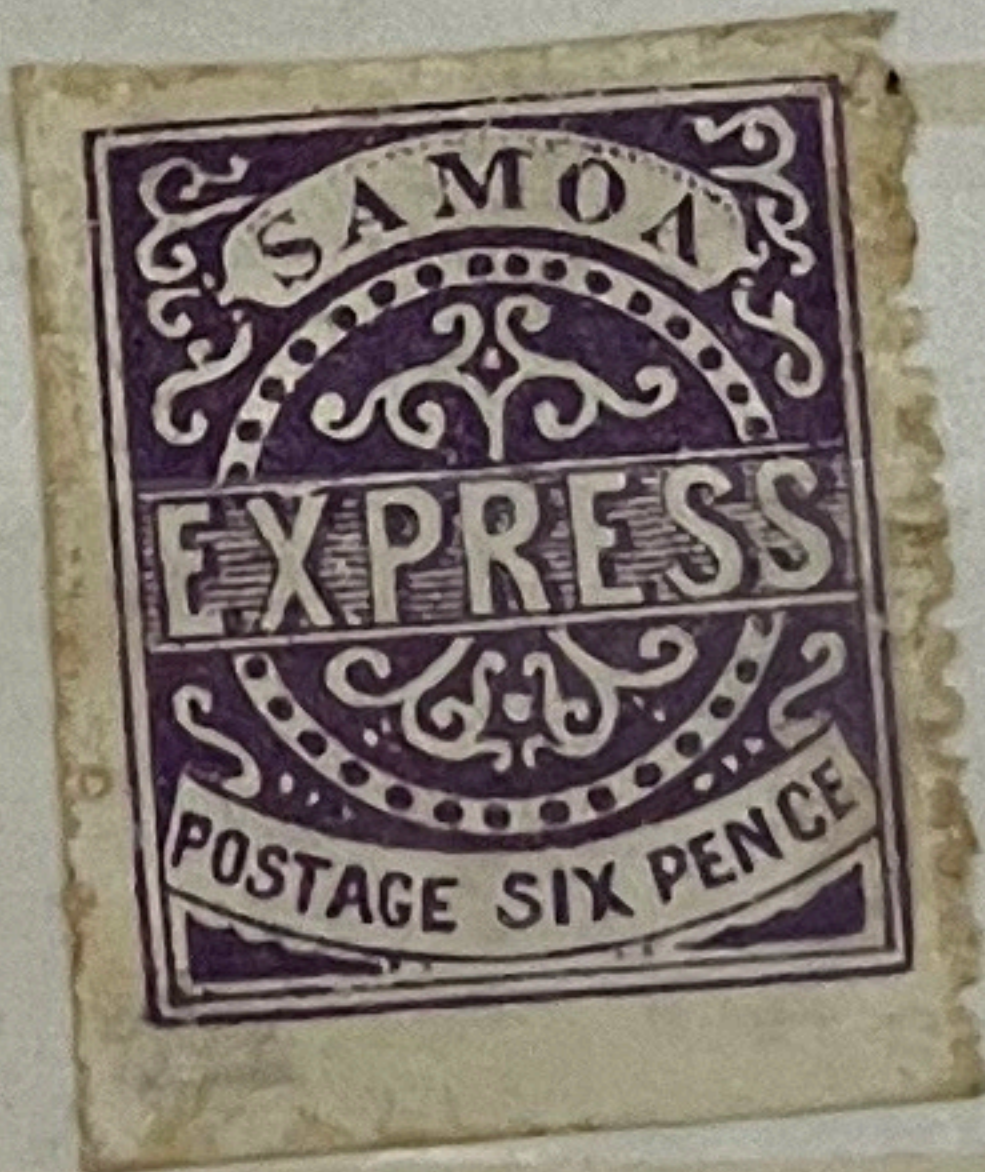
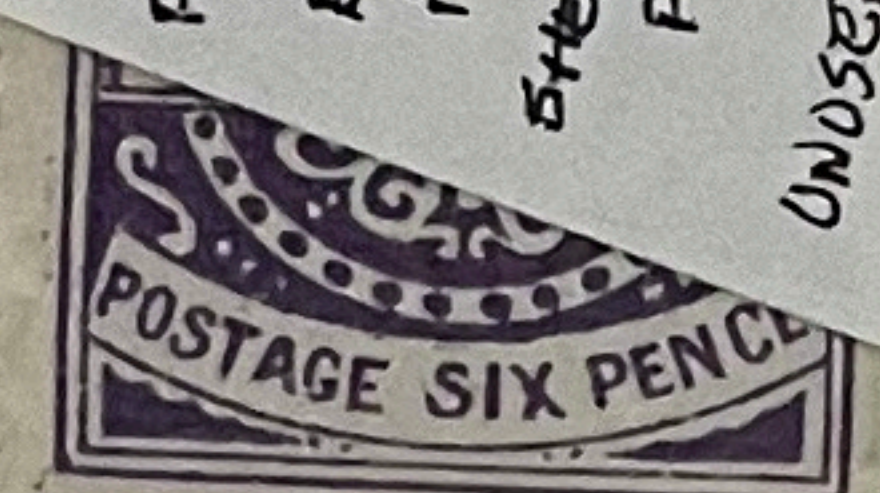

6d III
CLEAN
RECON TOP
P 30
SHEET BOTTOM
P. 30
UNUSED P 23
USED P 24

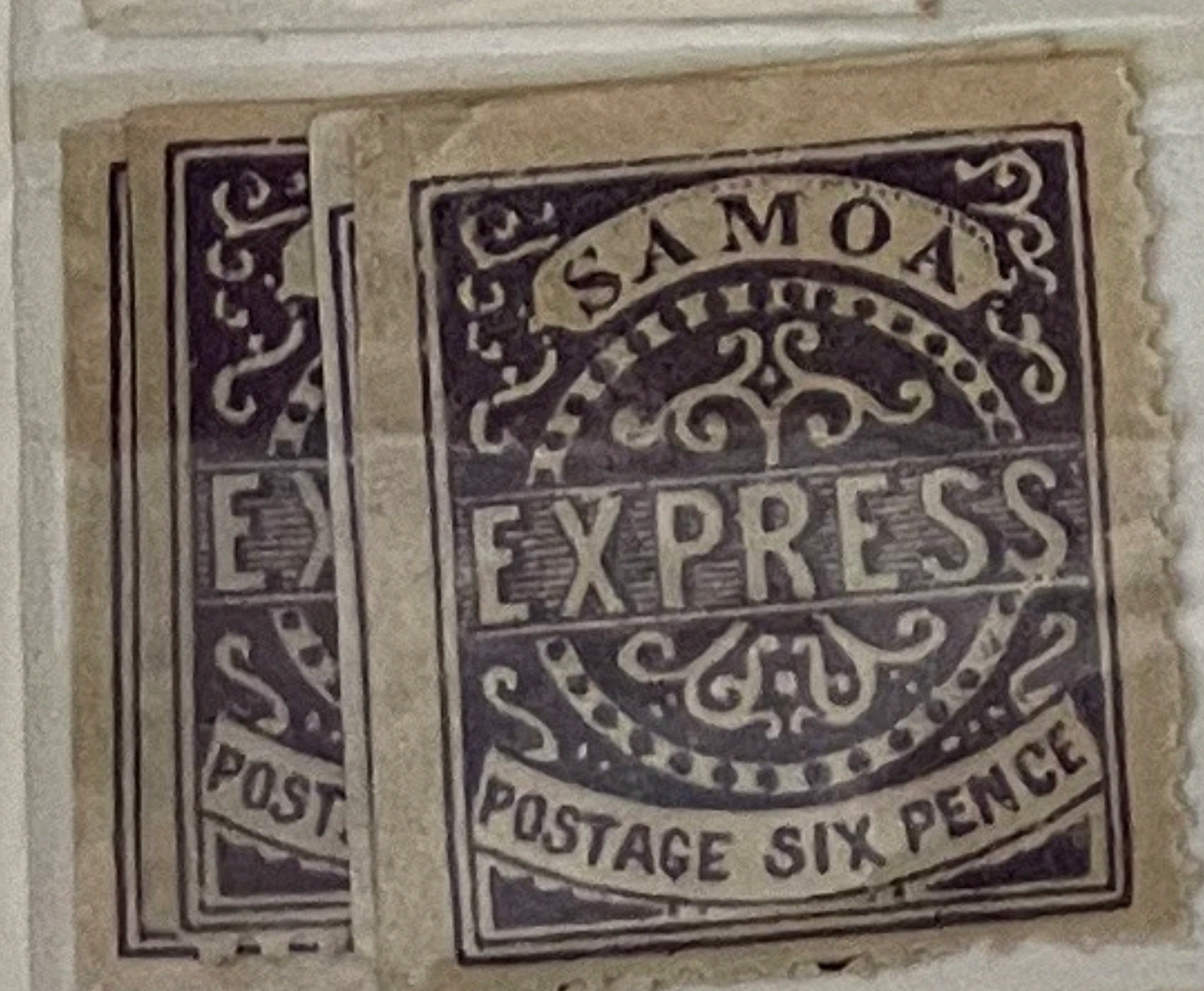

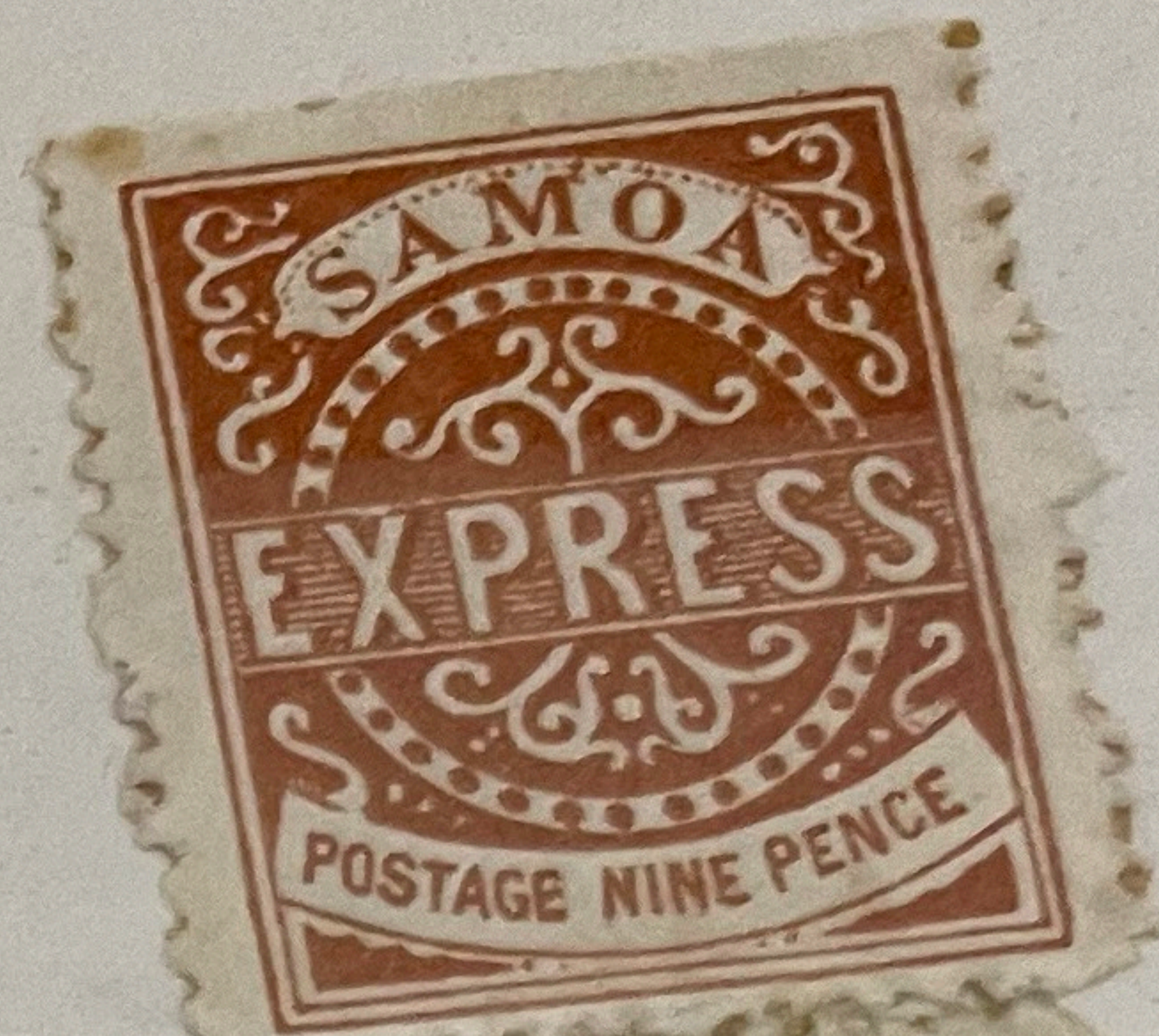
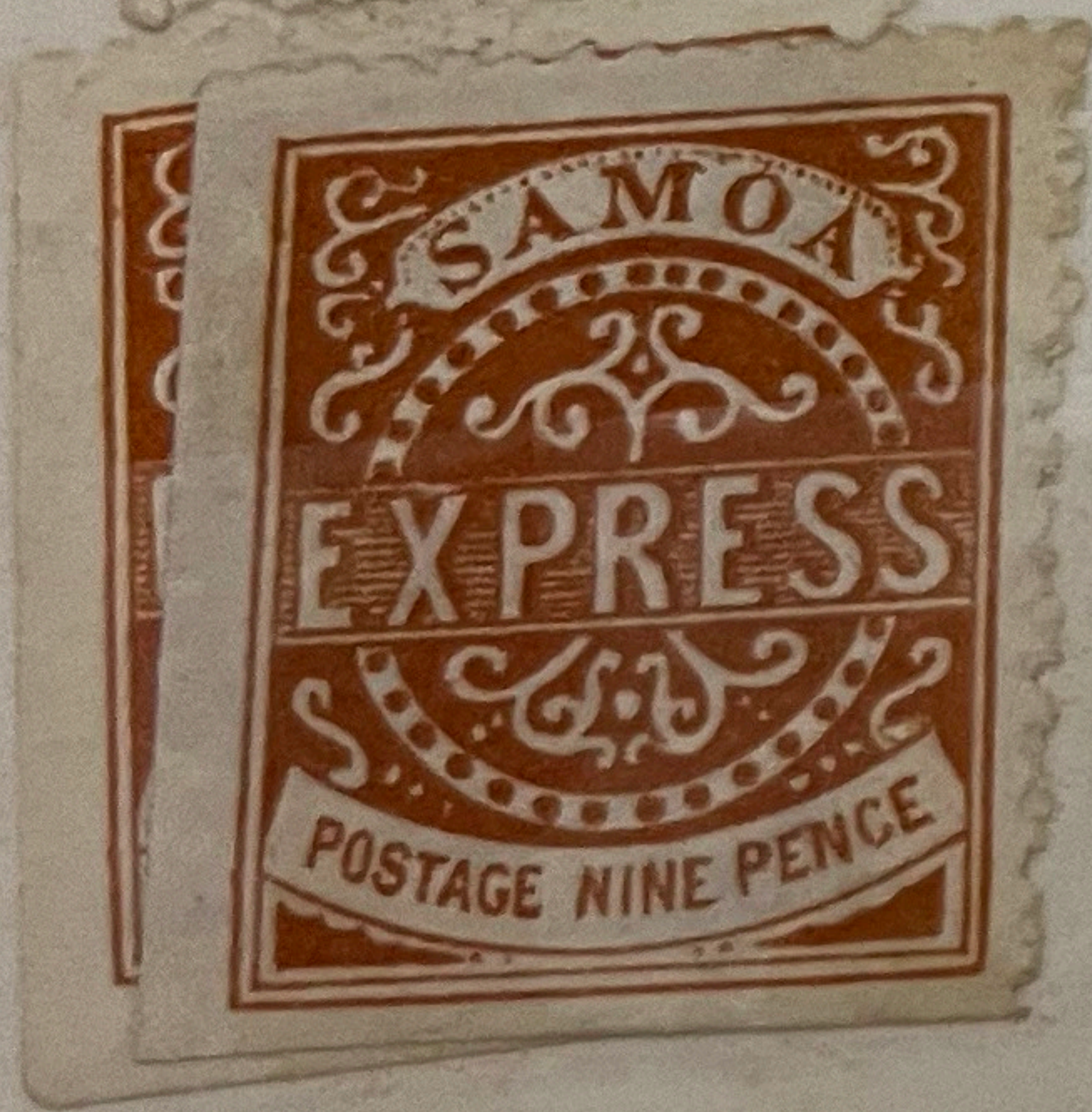



(Didunculus strigirostris)



(Didunculus strigirostris)

1d ~ 3d.
Reprints & Forgeries for
Reference.

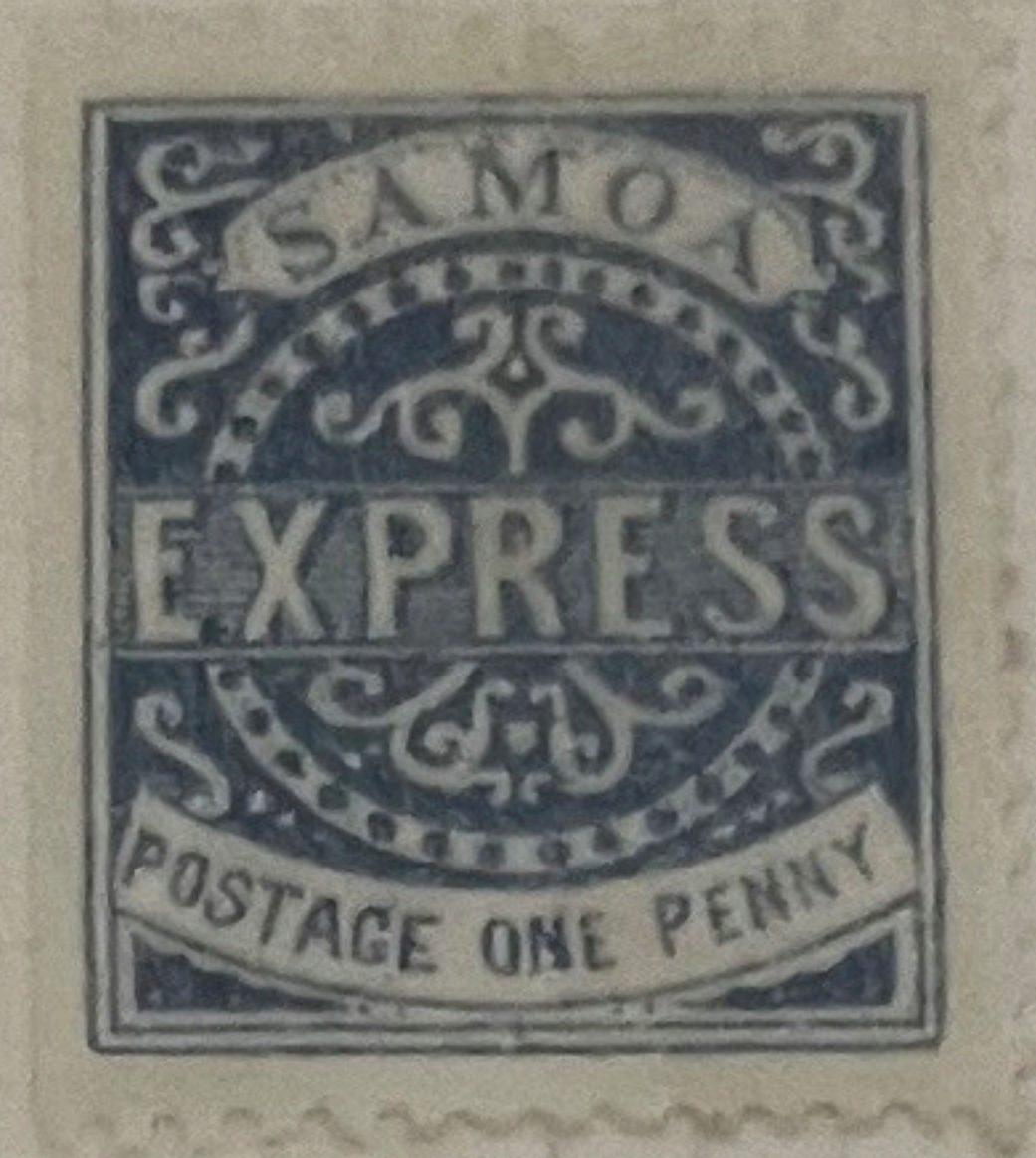

REPRINT



Forgery
3

FORGERY
#2

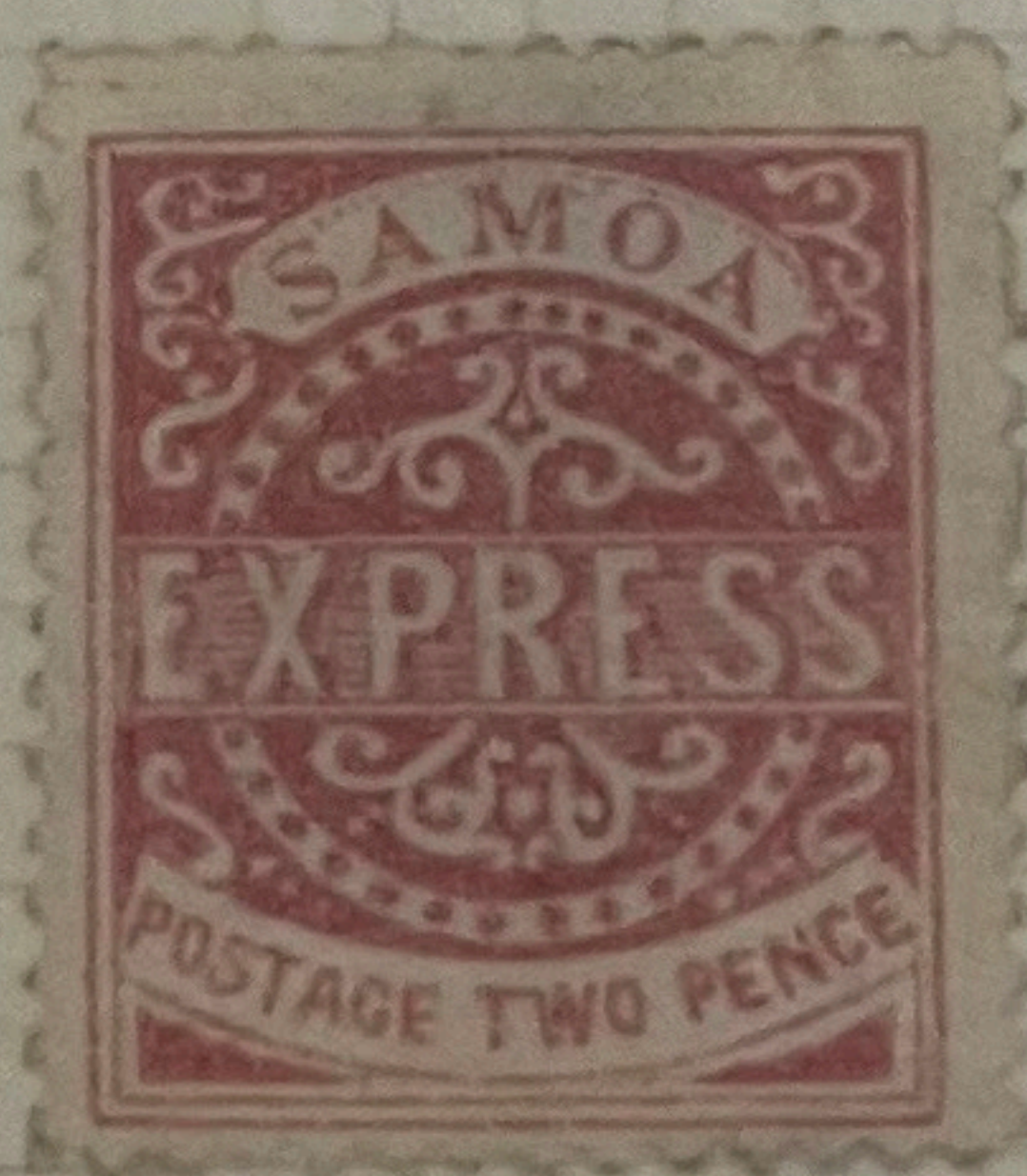

Forgery
3

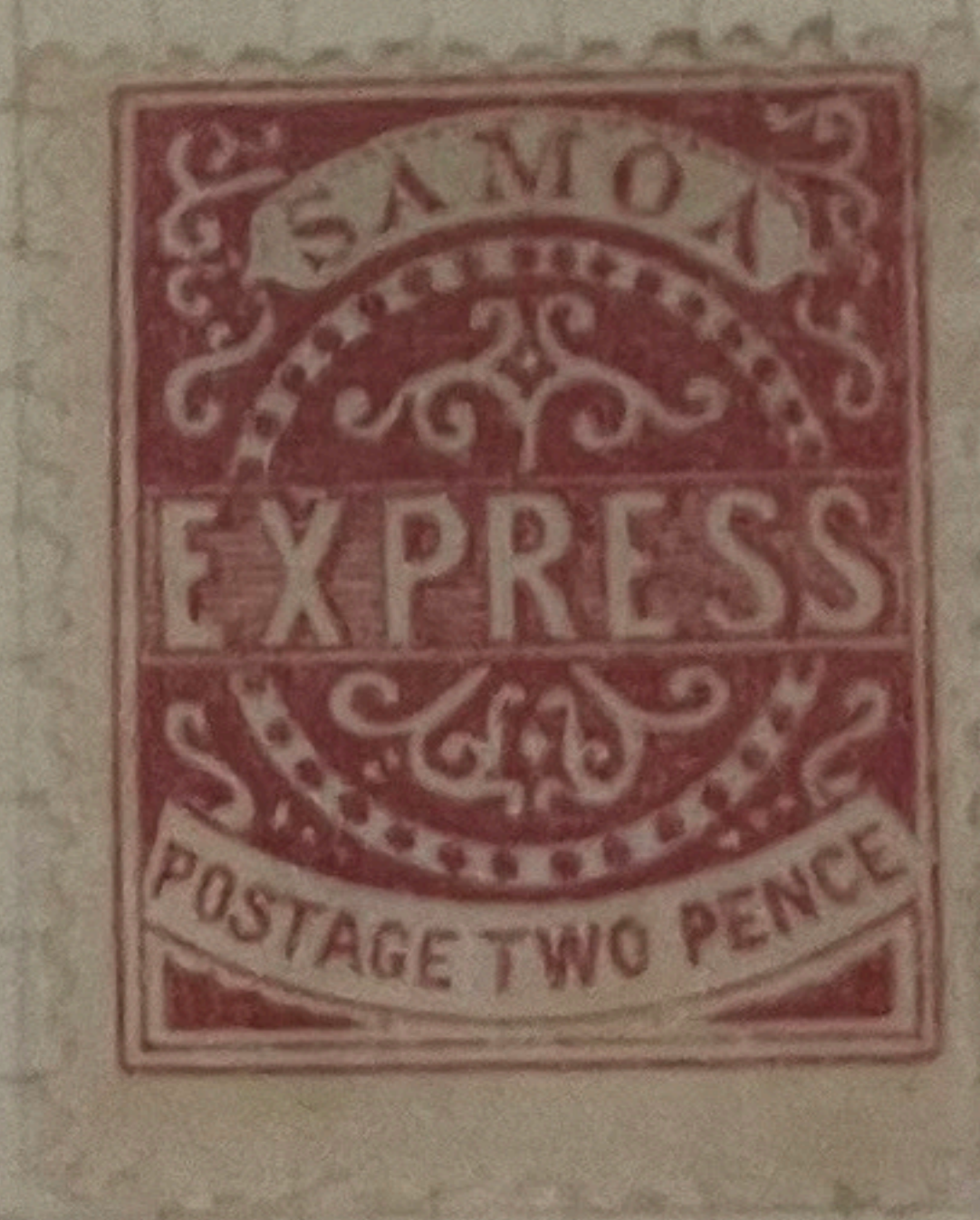

Forgery



Forgery
3

Remainders are found only on stout
rd paper & with brown or yellowish gum.
1, 2^d & 6 were printed in sheets of 21 (7x3)
other values were in sheets of 12. Reprint
plates were made from these & showed
40 stamps (8x5)



Remainder
Brown Gum

Reprint
White Gum

Remainders of all values exist, but
are scarce

Reprints are legion

— Remainders —

POSTMARKS

THE POSTMARKS OF AMERICAN
SAMOA 1900=1939

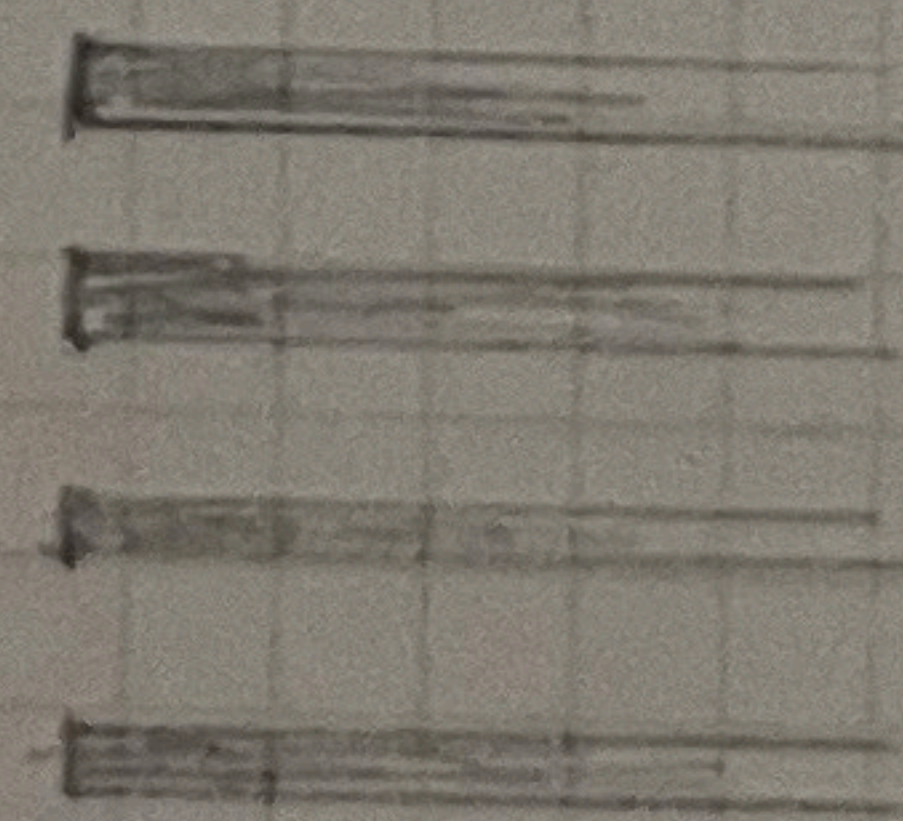
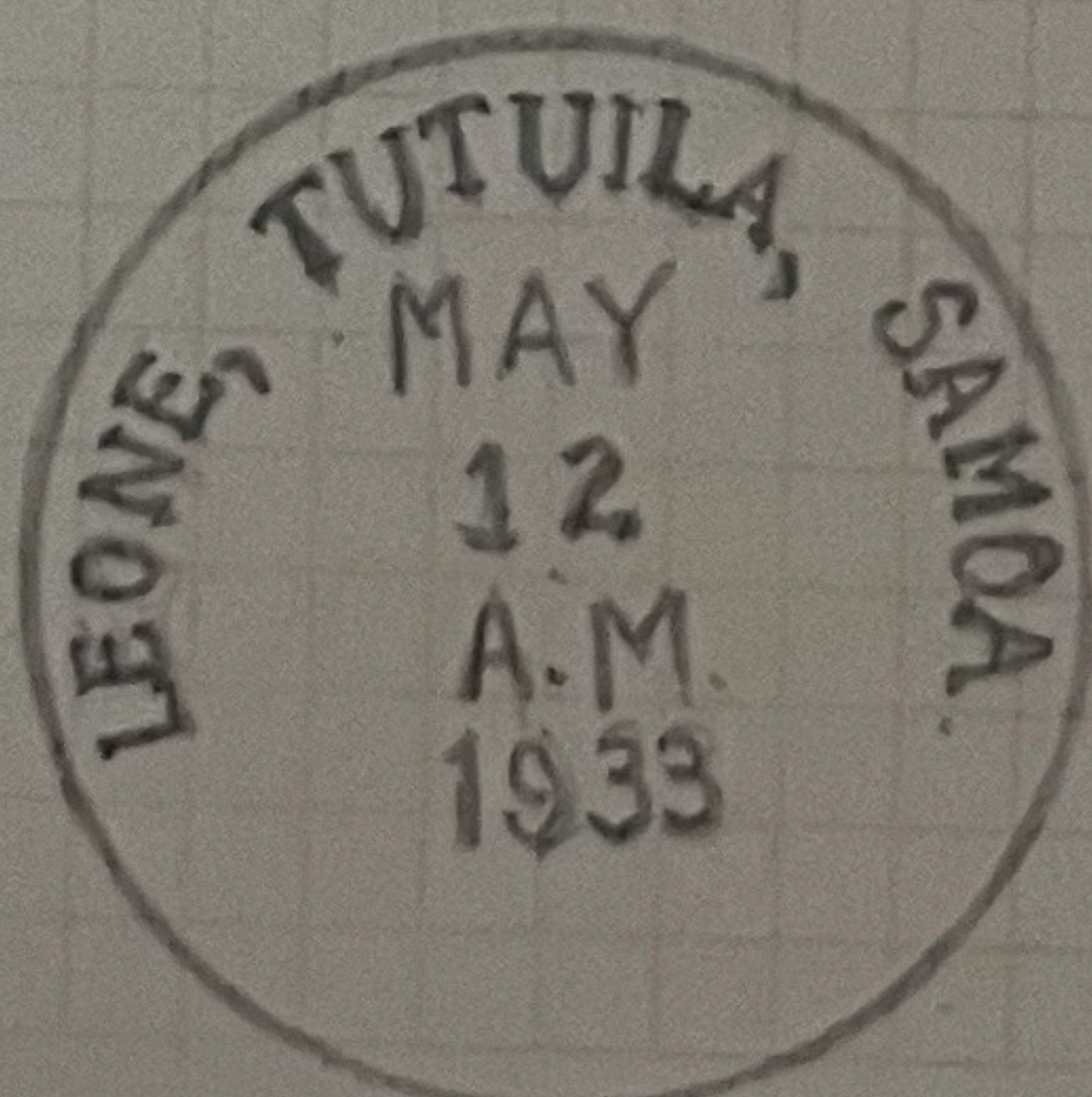
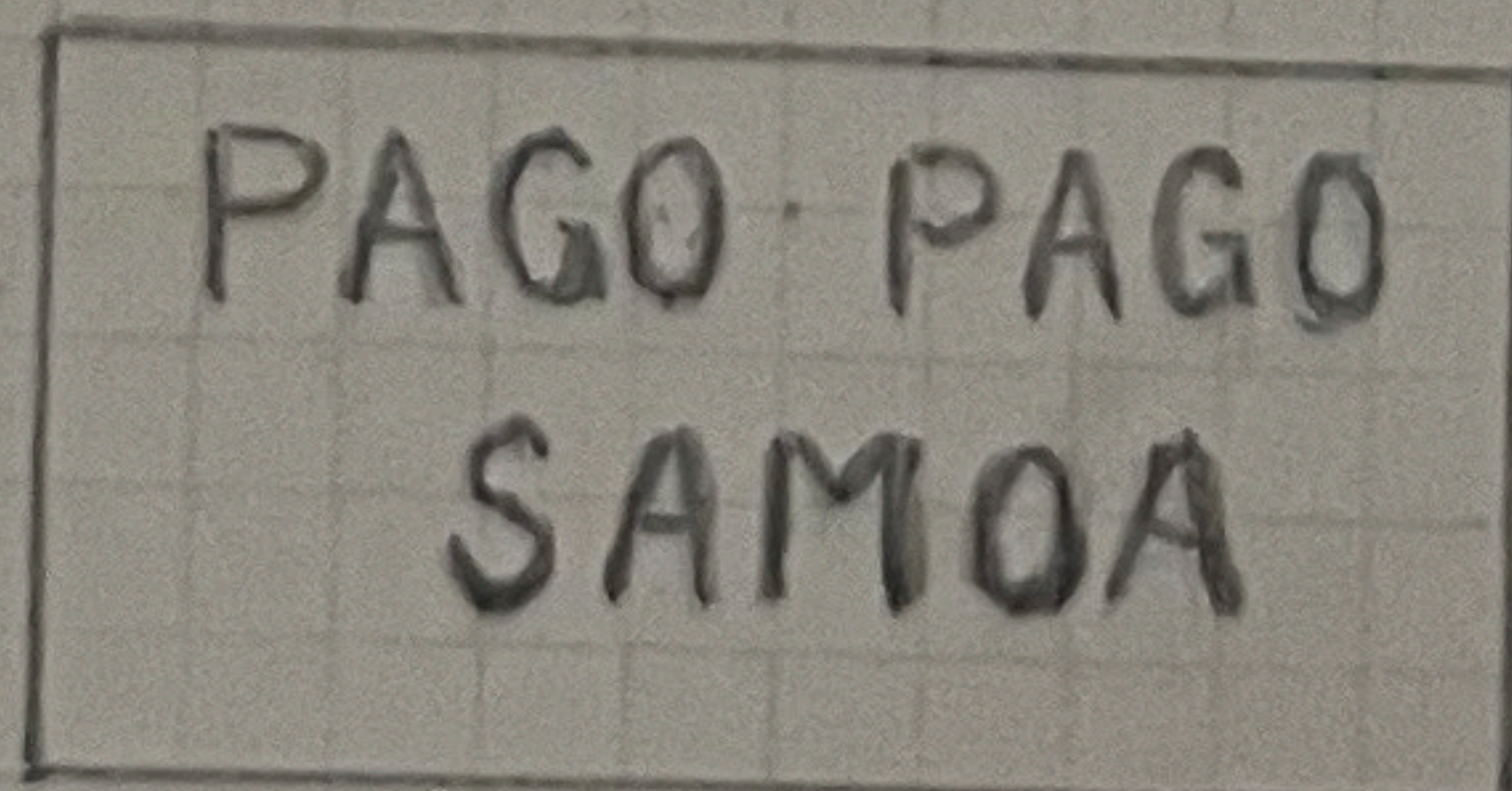
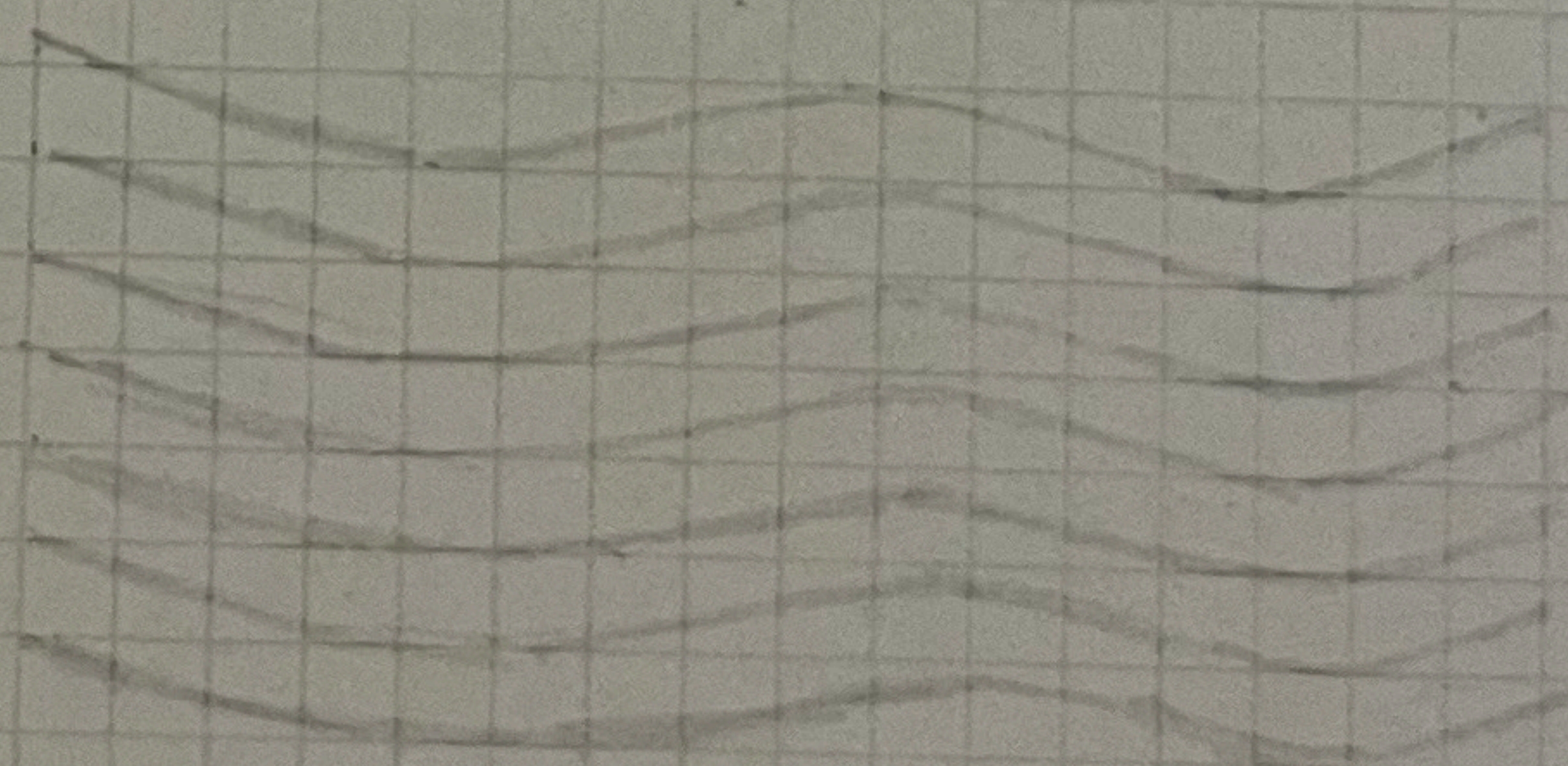
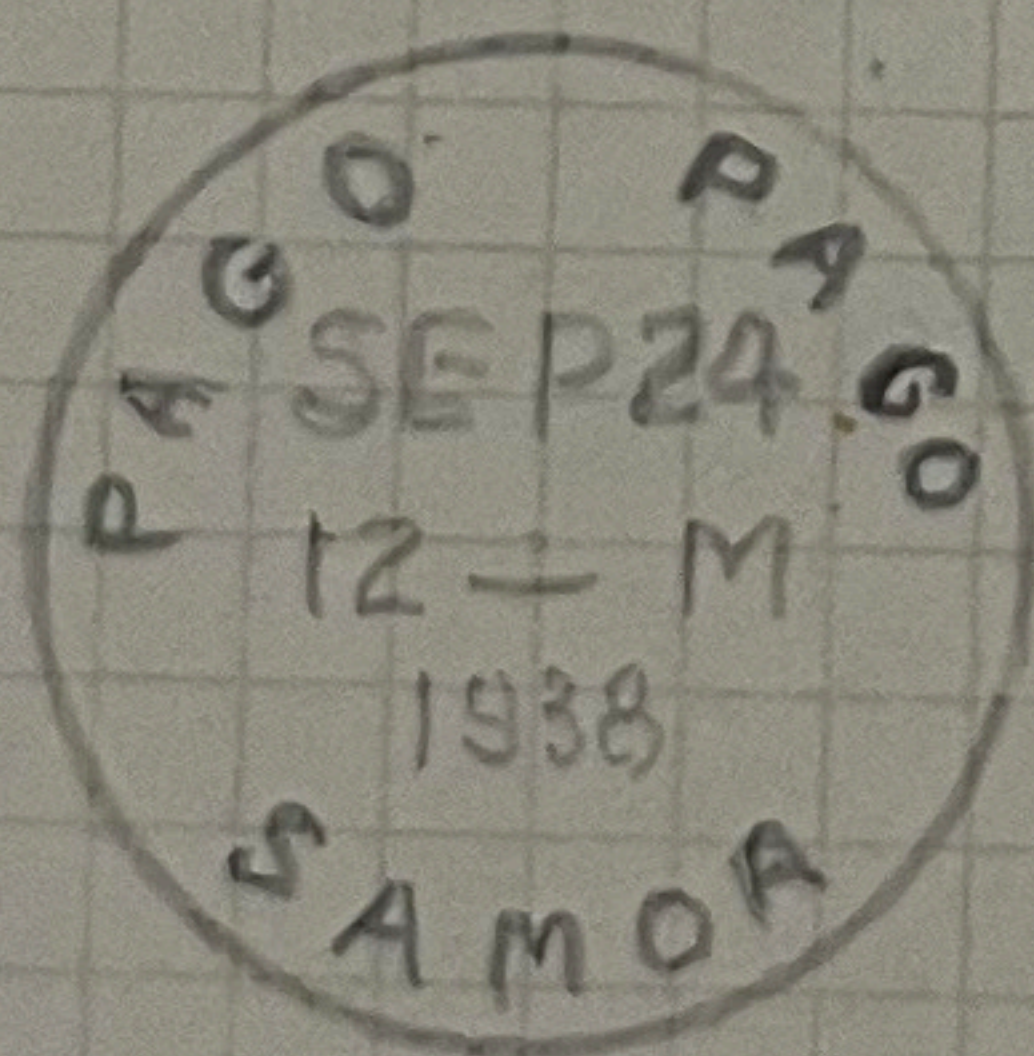
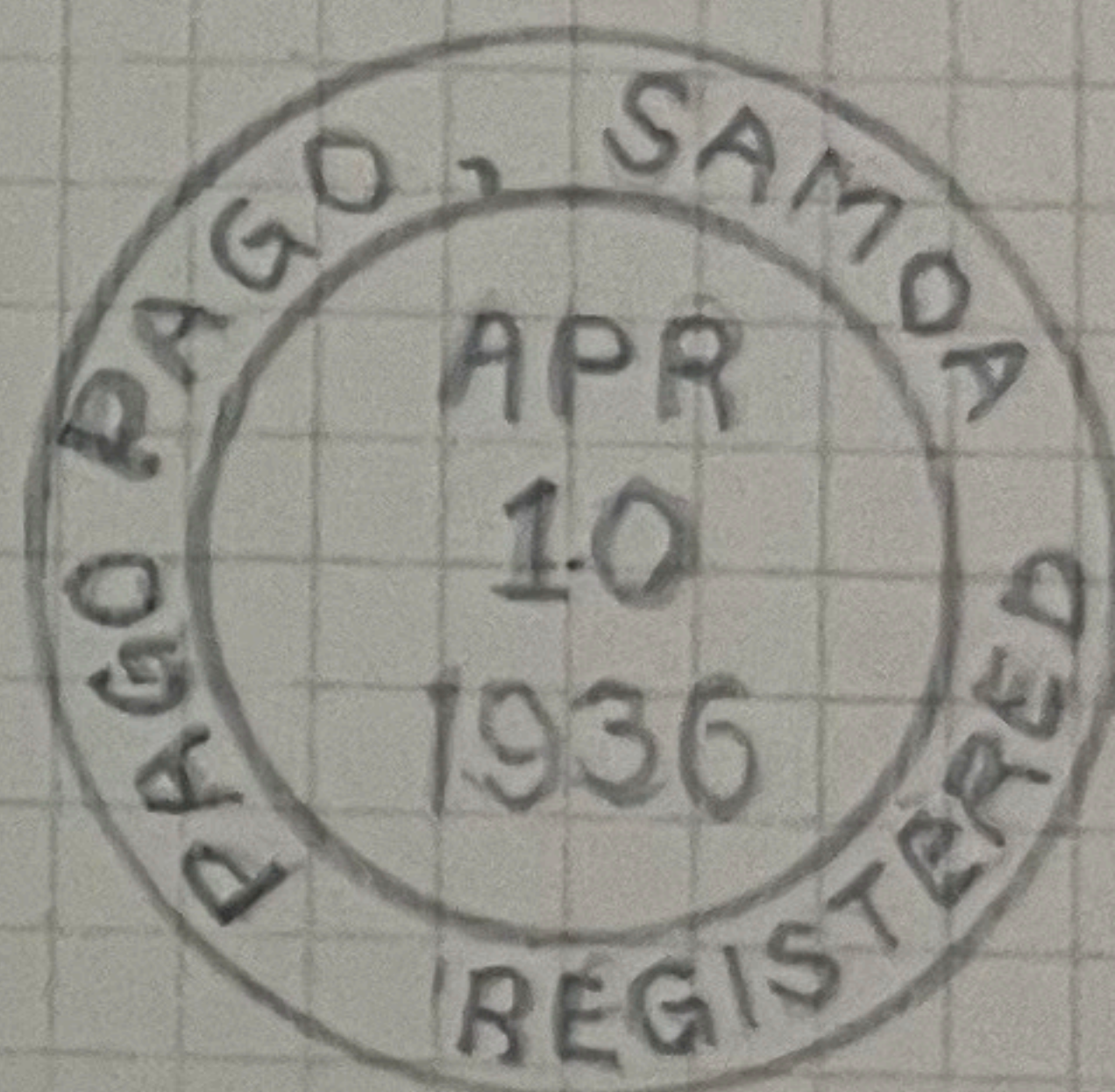
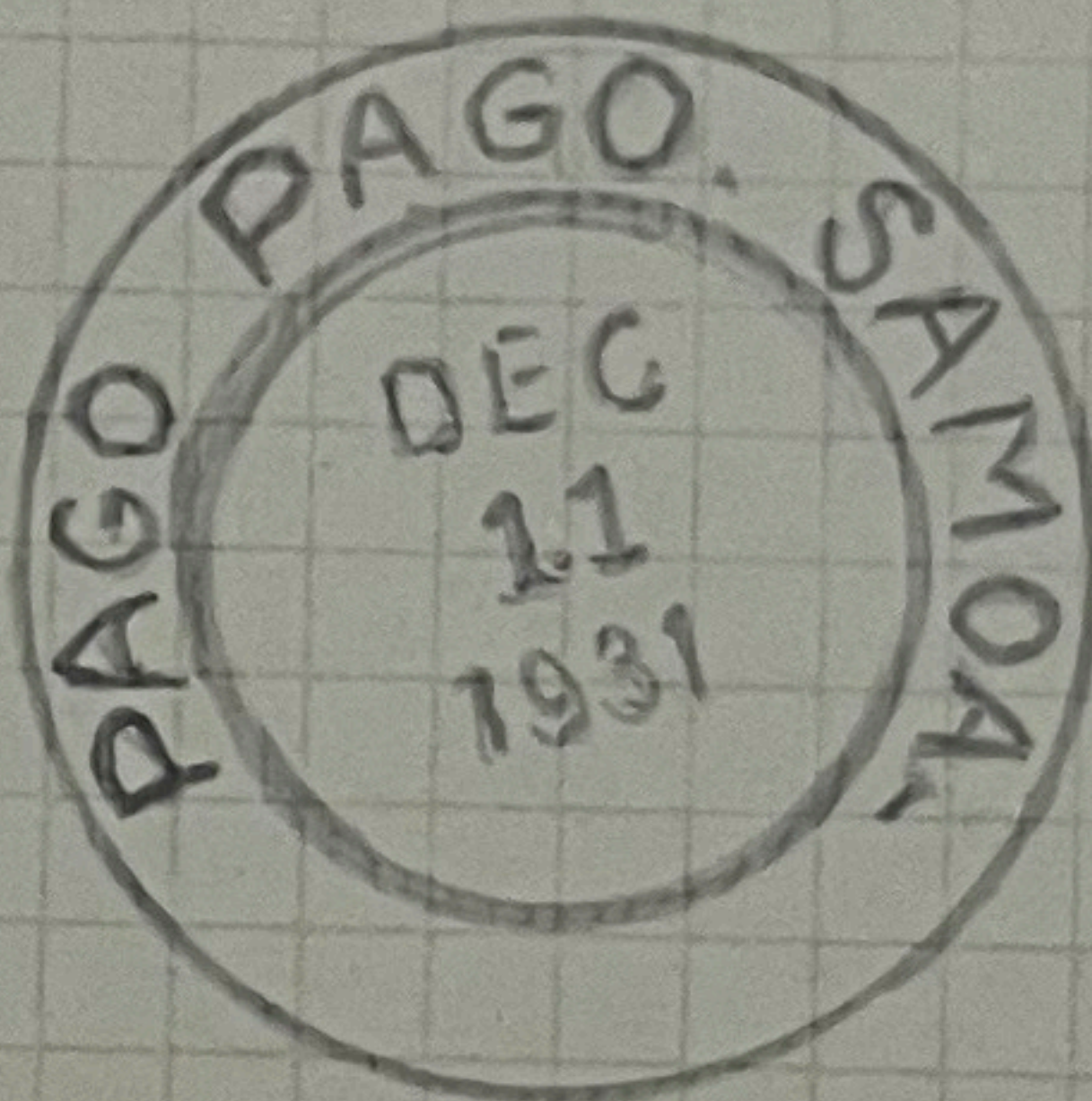
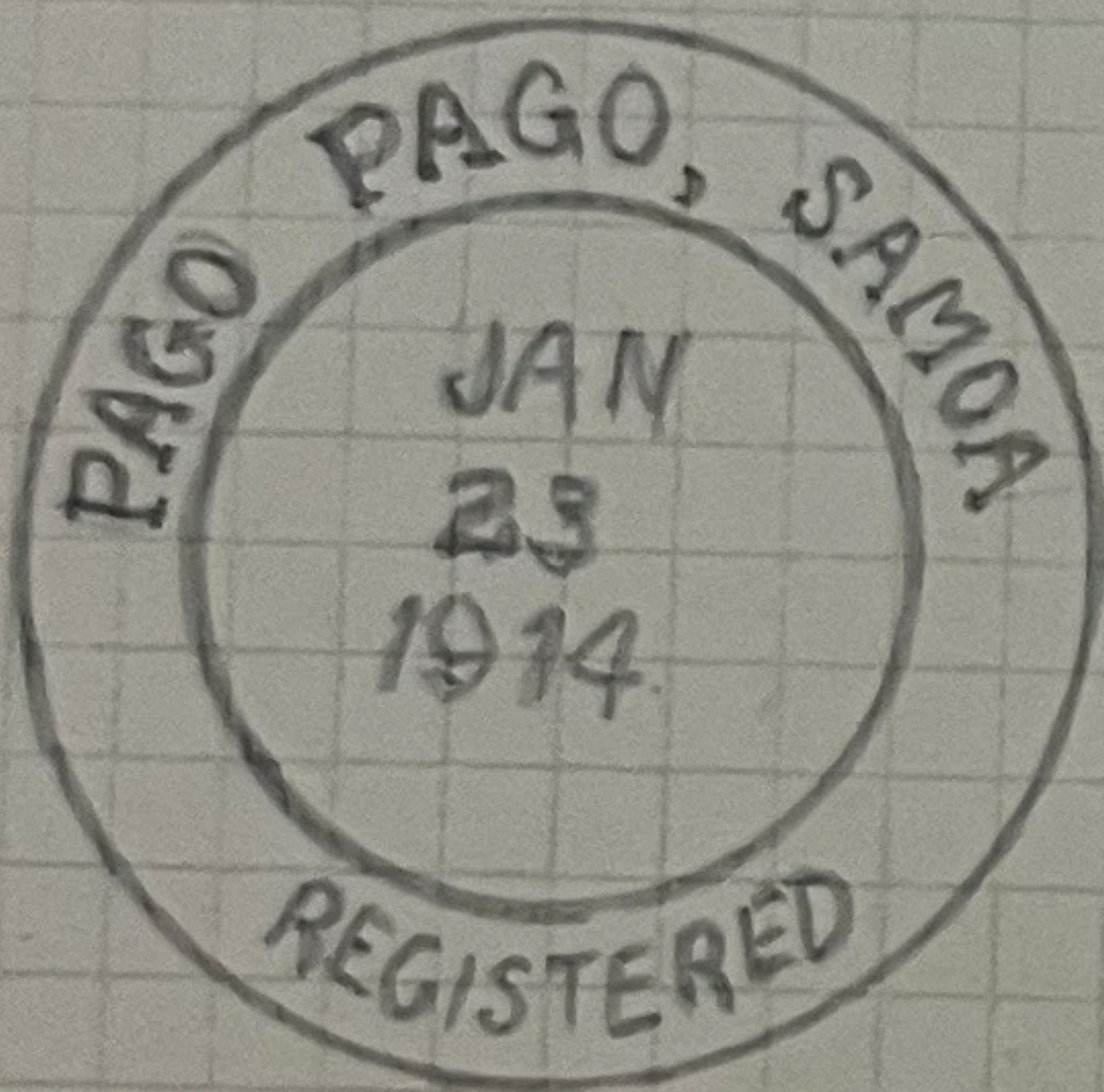
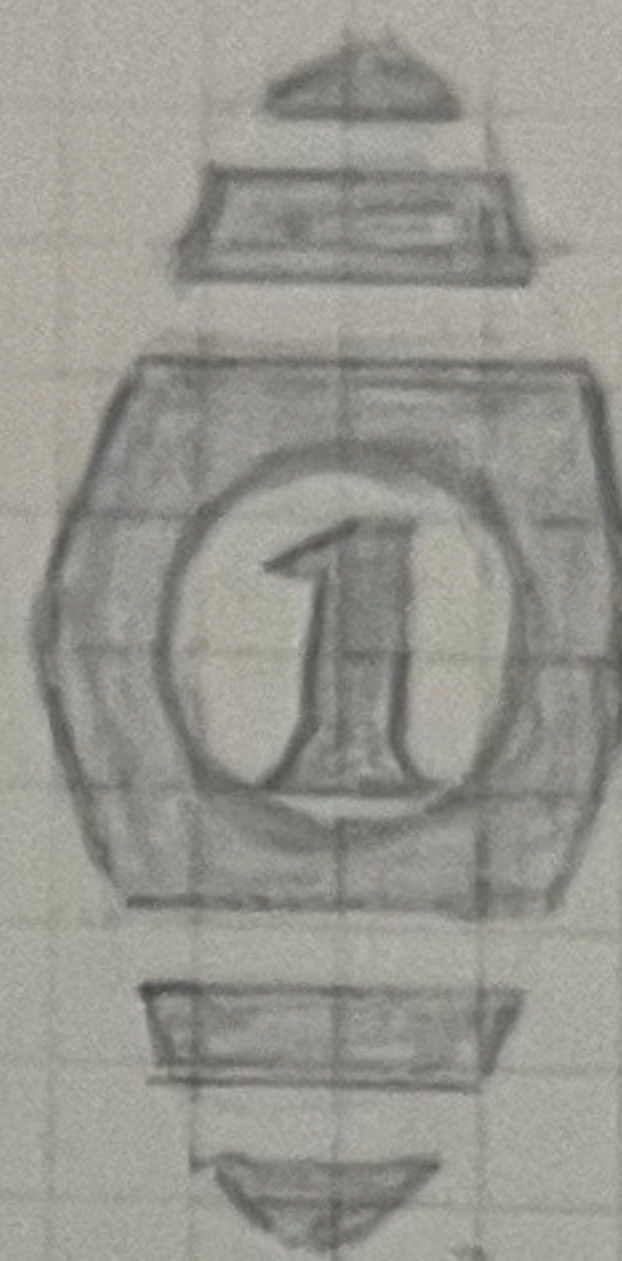
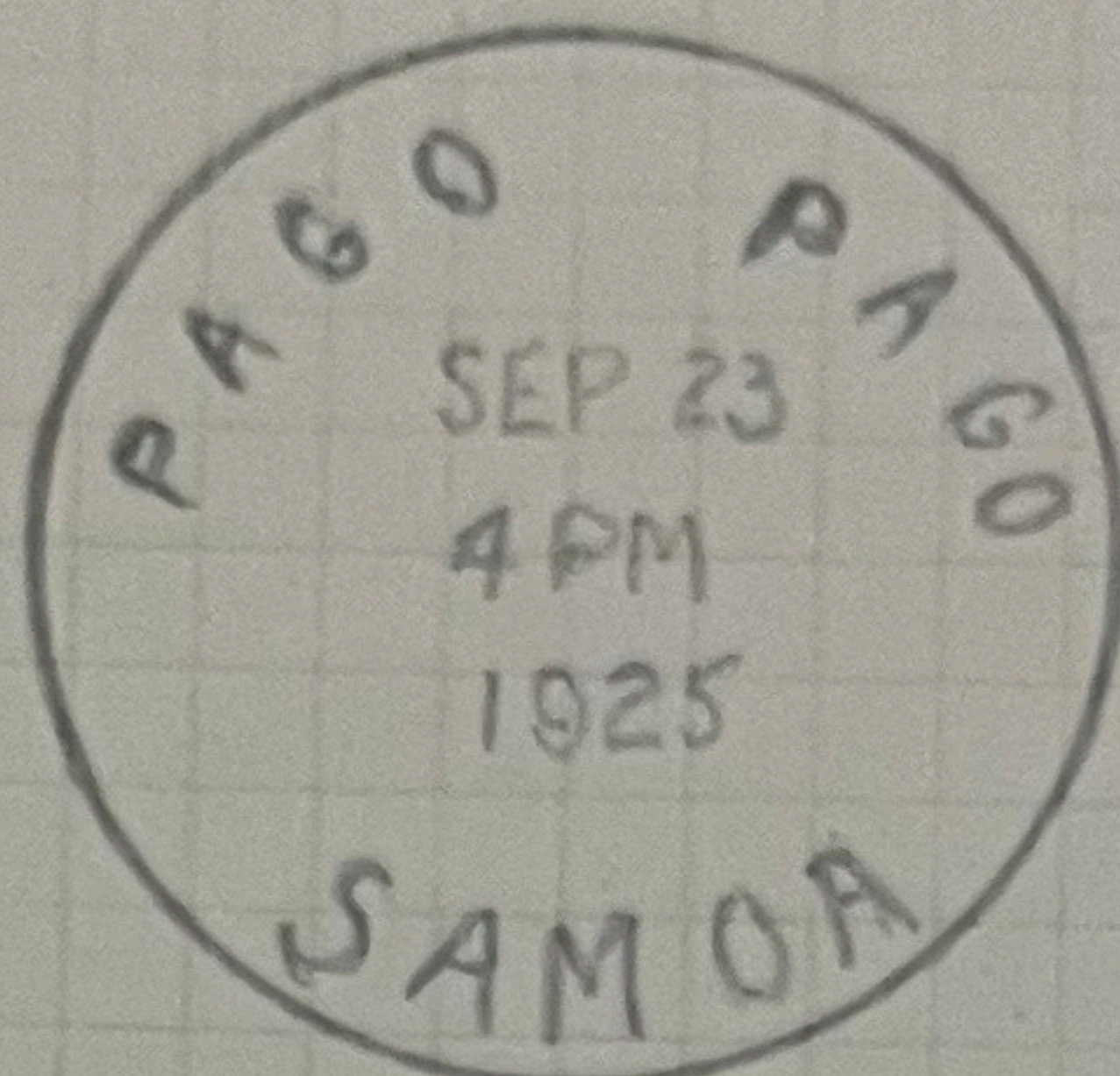
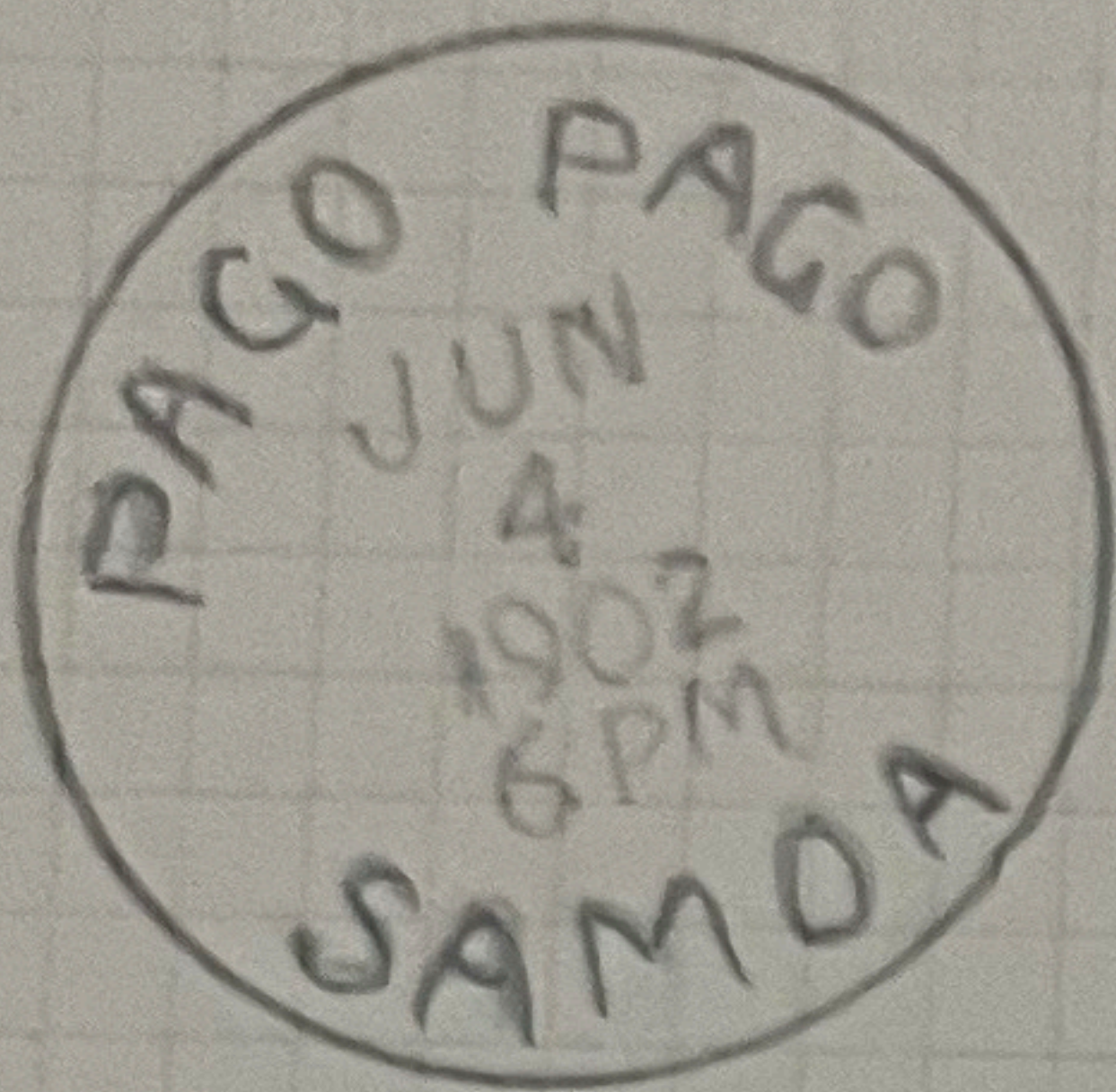

Indebted to
J.F. Hamby
Narrembeen N.S.W.
for loan of originals.



Illustration only

The genuine 9^d were issued in sheets of 10 as above. Reprints were in sheets of 40 — thus show 18 perf 4 sides, & 6 perf left or right side. 9^d value was the only one of Type IV actually used.

Stamps of Type I were issued in sheets of 20 (5x4)
 Stamps of Type II were issued in sheets of 10 (as above)
 Stamps of Type III were issued in sheets of 10 (do.)
 with the exception of 1^d value which appeared in 20.

Reconstructed Plate

in
label
'ny'

Stop after
penny

Horizontal
line under
PE

Dot over M



10

Bulge in
value label

15

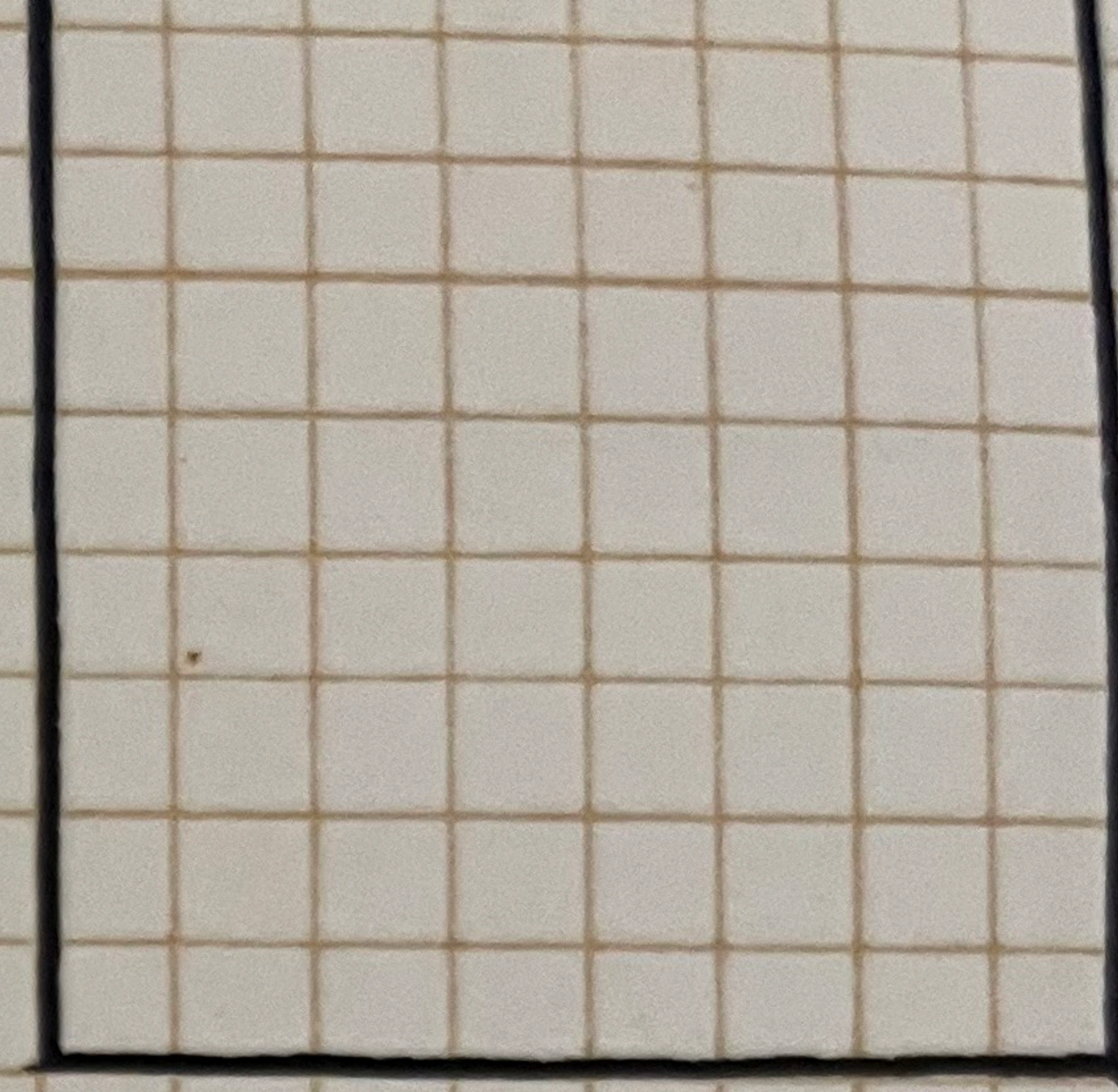
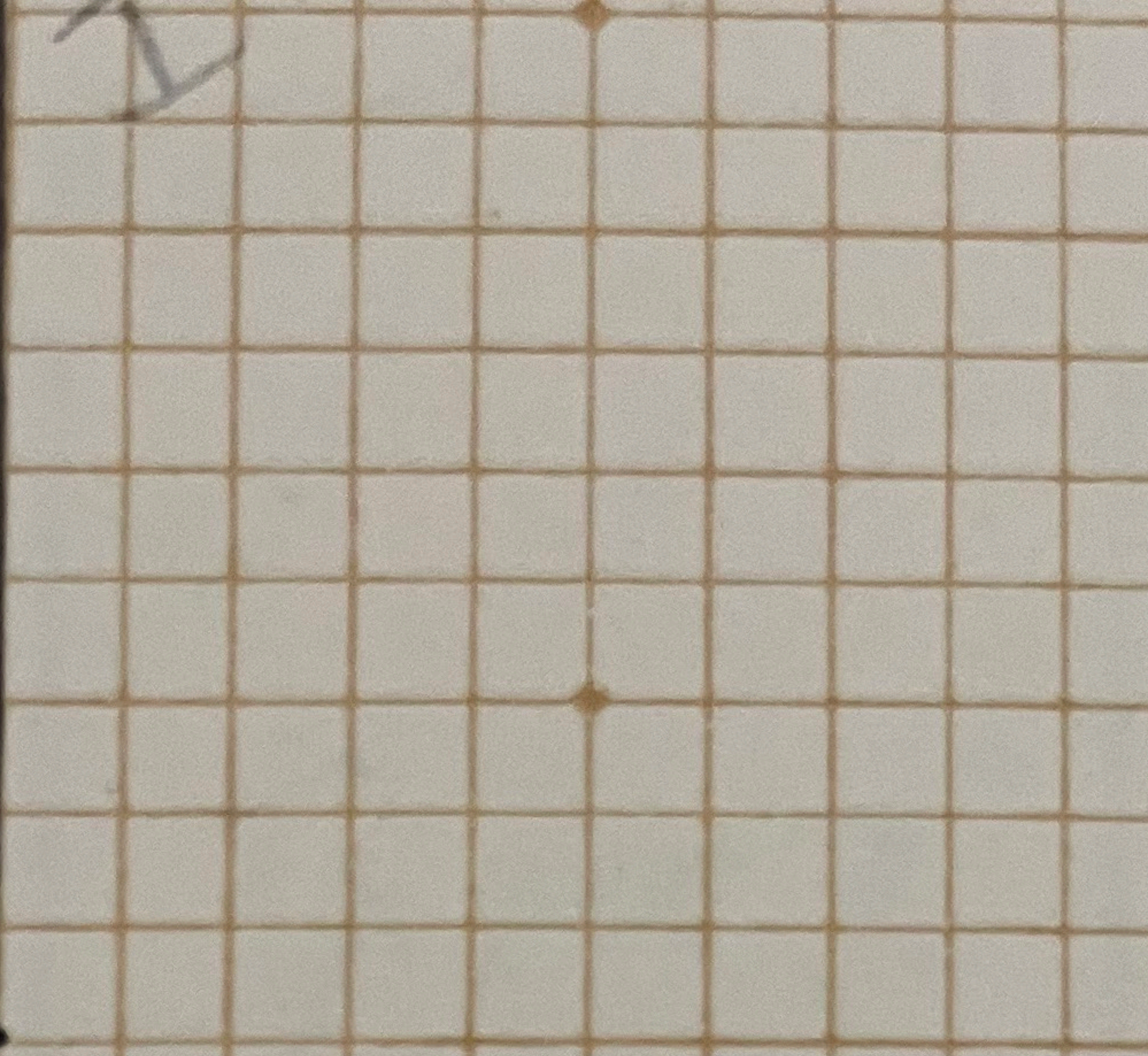
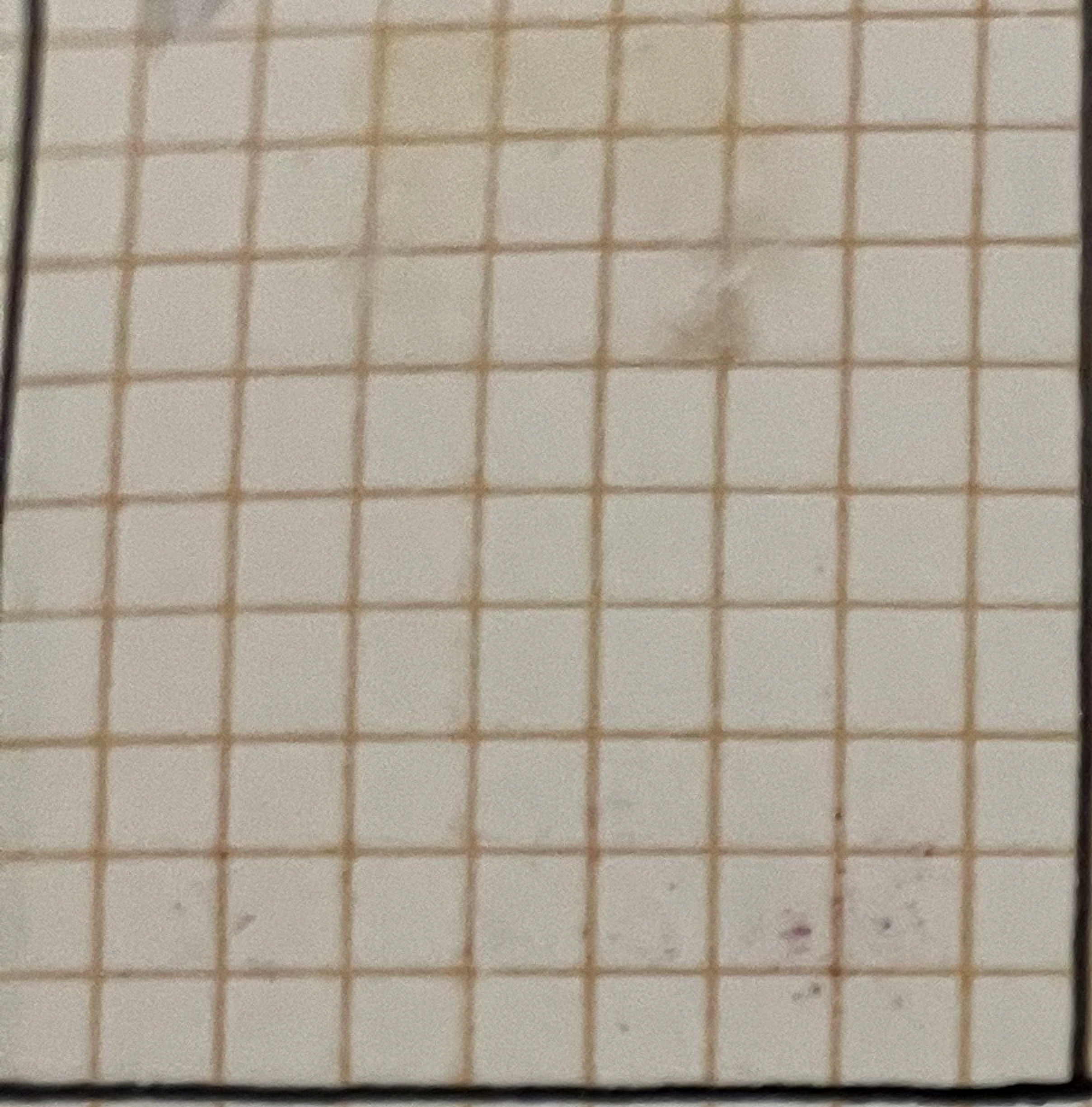

Type I

Type II



REPRINT

Type III

eat in the line over "X" is not
test. When in doubt exam
over MO. In Type II they

S.G. 7



S.G. 24

~~REPEATED~~

10

into use with the palm issue.
are Reprints; but a certain
in pocket money at this gain

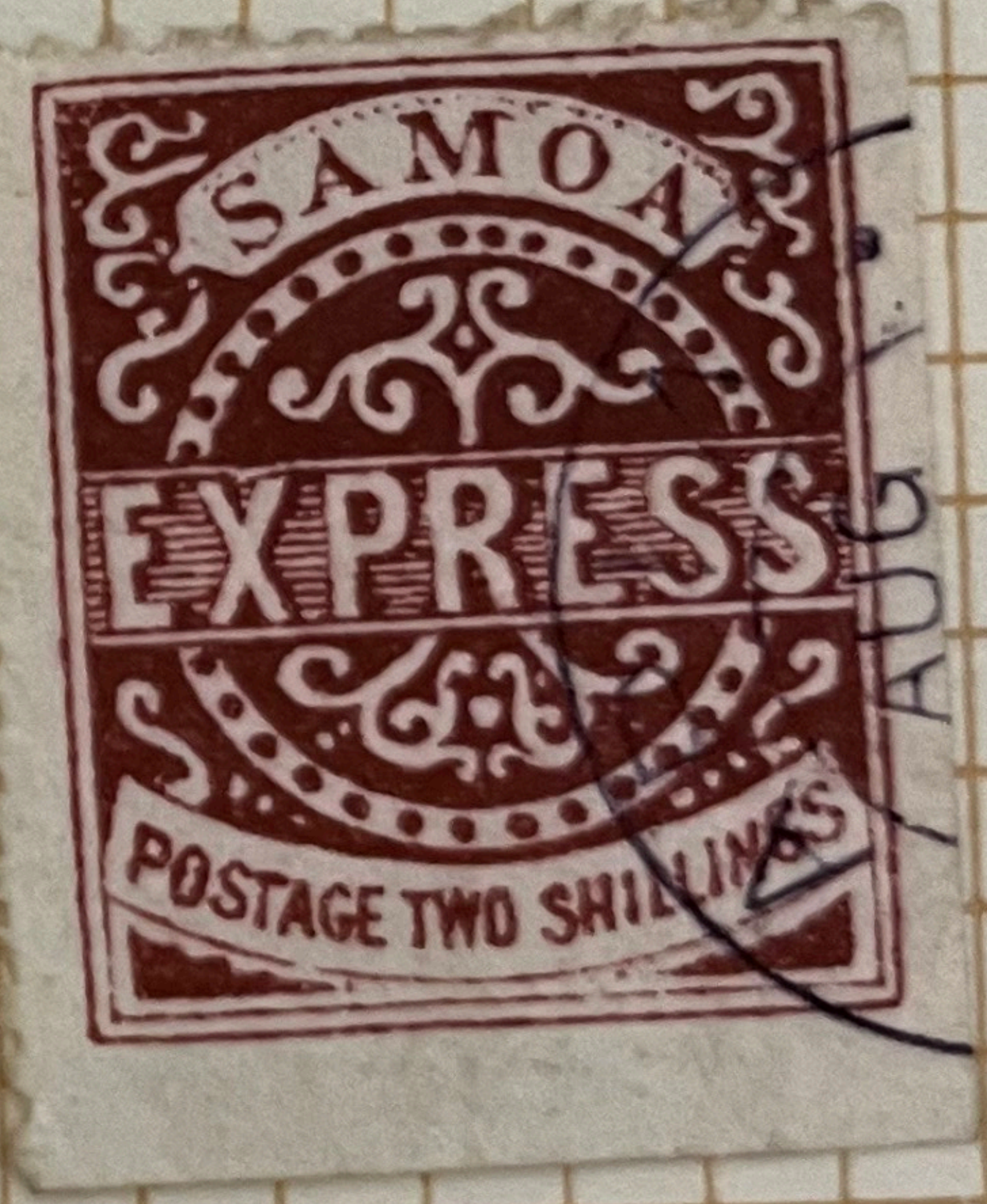

I might add a few words concerning the "postmarks" which are frequently found upon the reprints. Some of these "postmarks" are altogether but many of the reprints exist

TRAPS FOR YOUNG PLAYERS

The postmark shown on these specimens was never genuinely used on Express Issue. It came into use with the palm issue. Anyway these stamps are Reprints; but a certain man kept himself in pocket money at this game.



I might add a few words concerning the "postmarks" which are frequently found upon the reprints. Some of these "postmarks" are altogether bogus, but many of the reprints exist postmarked with the genuine circular cancellation used by Mr. Davis after he had re-opened the post office at Apia in 1886 and issued the stamps of the "Palm Tree" type. M. L. Hanciau wrote (Stan-

ley Gibbons' Monthly Journal Vol. XXII, p. 41) "This person" (i.e. the successor to Mr. Griffiths) "obtained copies of the reprints which he sold as originals, and for collectors who preferred used stamps he furnished copies of these obliterated with his date mark". It would be rather interesting to know where Mr. Davis obtained his reprints from, as Messrs. Whitfield King & Co. had purchased the whole of the remainders in the hands of Mr. Griffiths, as well as the litho-

graphic stones and the right to make any other reprints. Presumably, therefore, the copies which Mr. Davis is said to have sold to collectors must have made a journey to England and back again. The cancellation that is found on the reprints generally omits the date of the year, but I have seen some in which the year date must have been set back to an approximate time when the Express stamps were still in use.

1877

Reprints



1875-95

p. 11

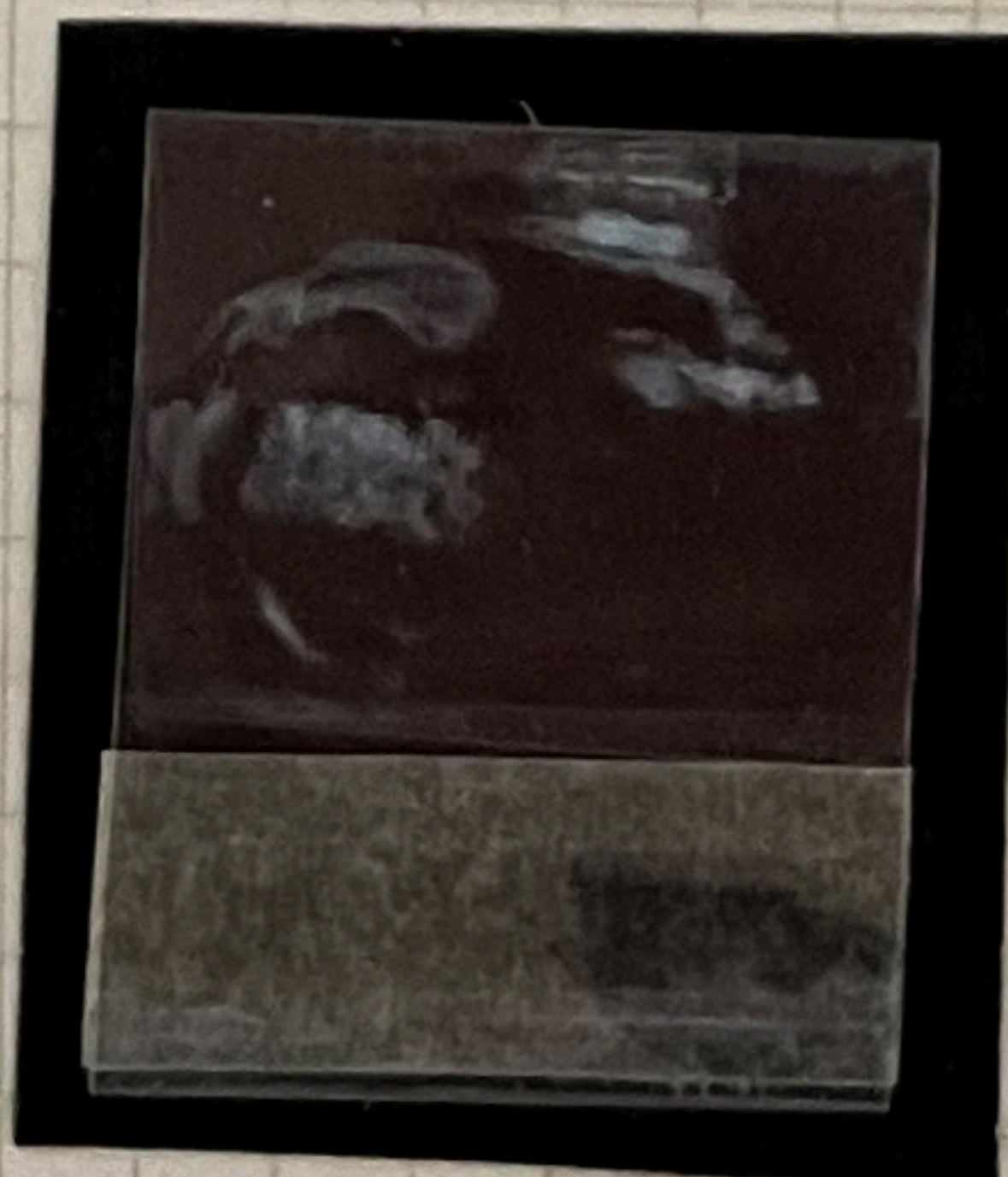
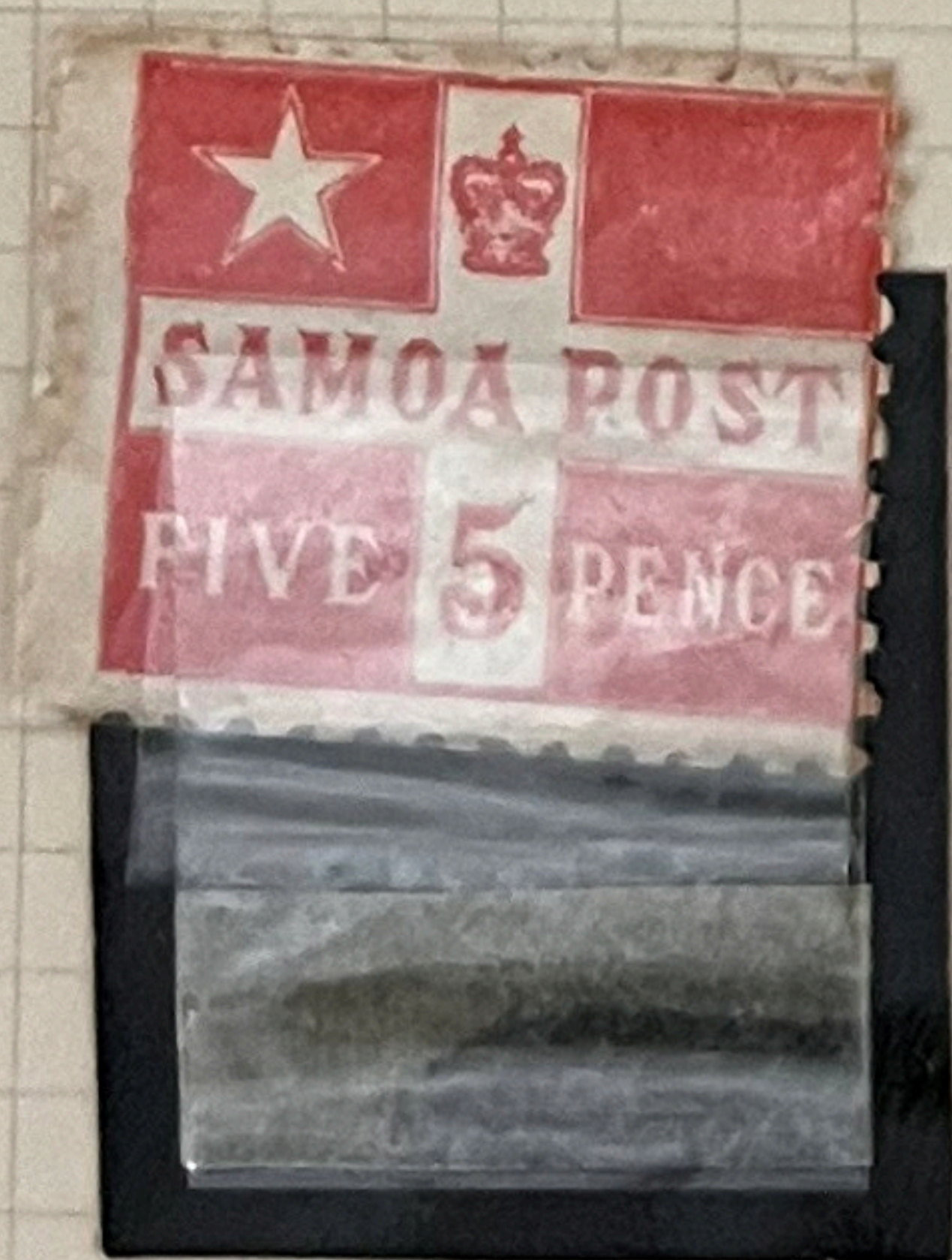
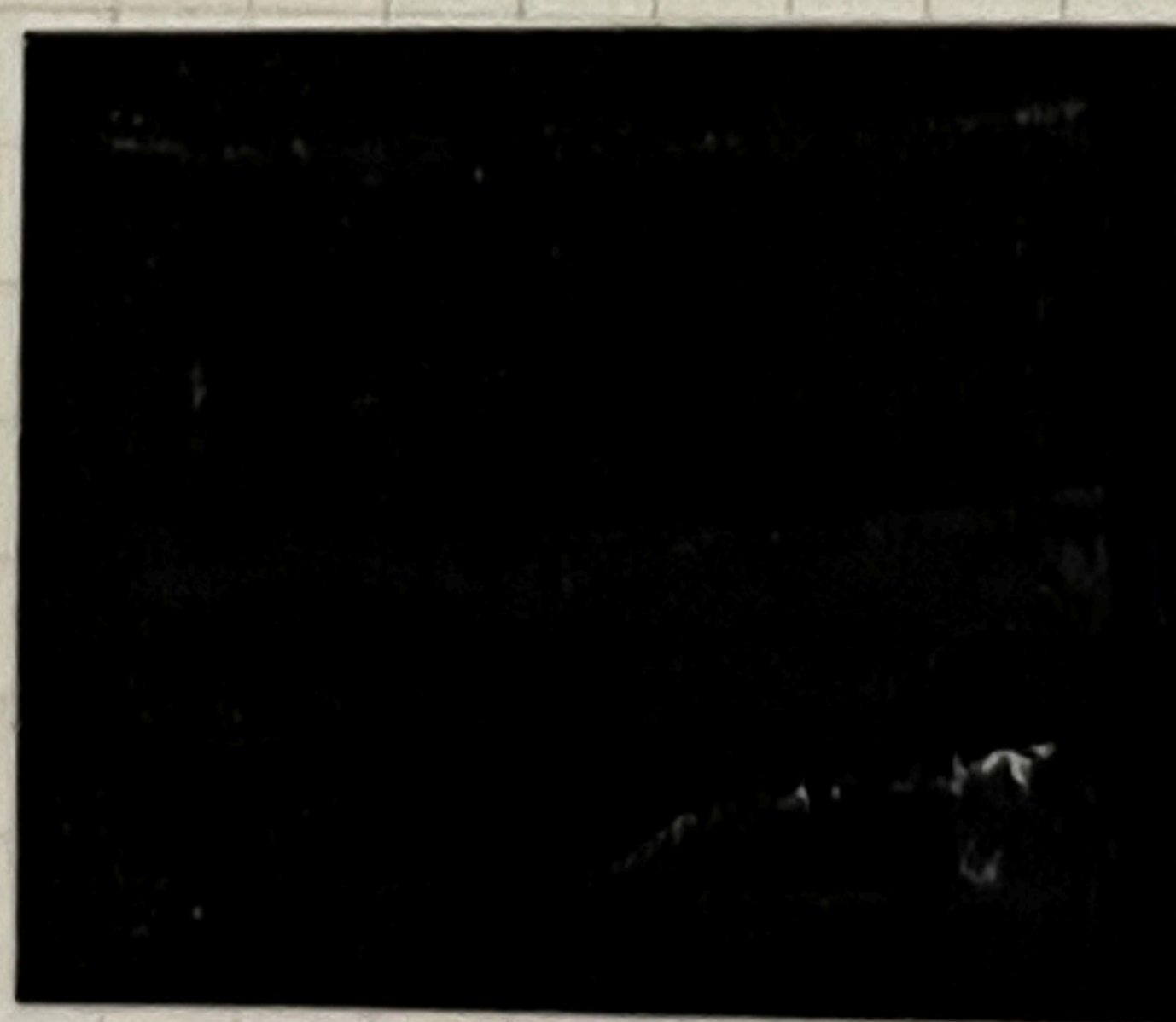

1893

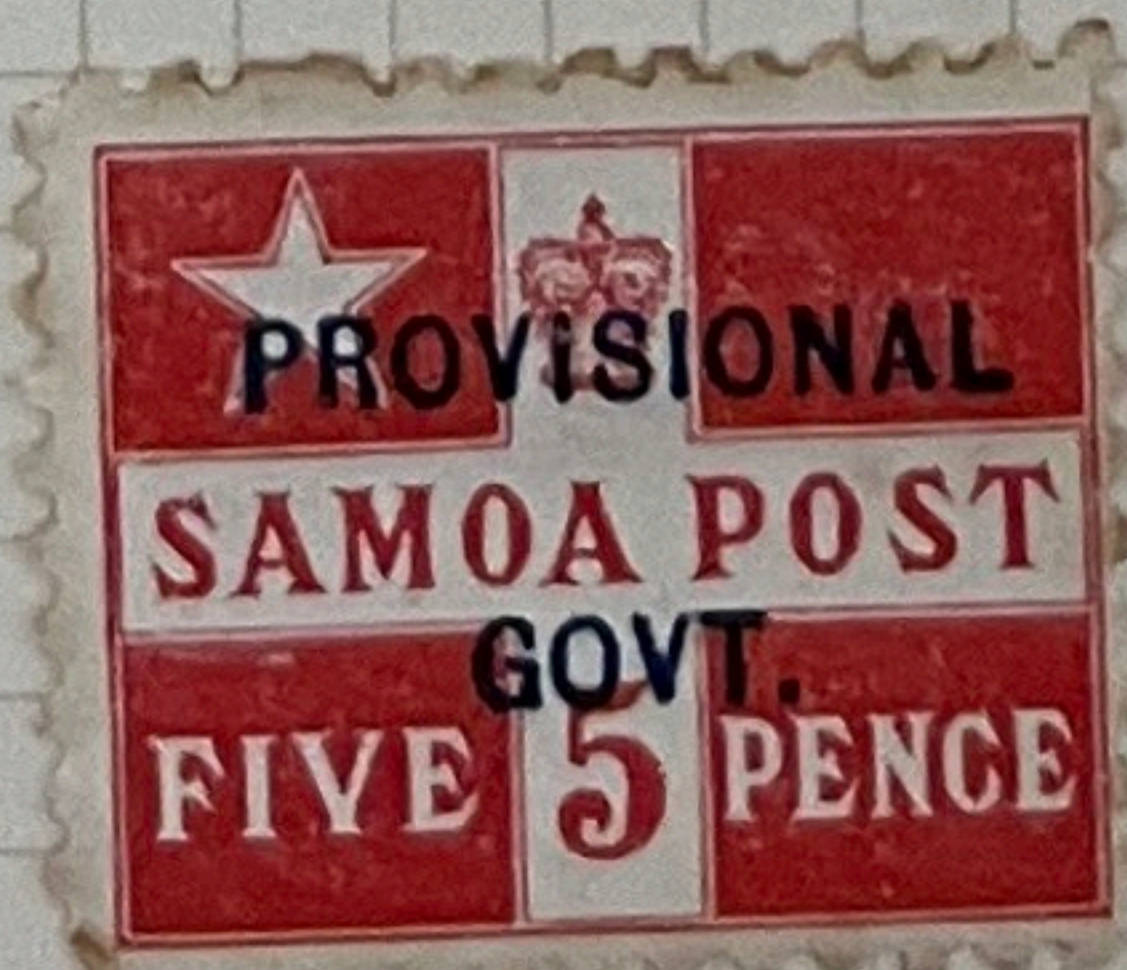
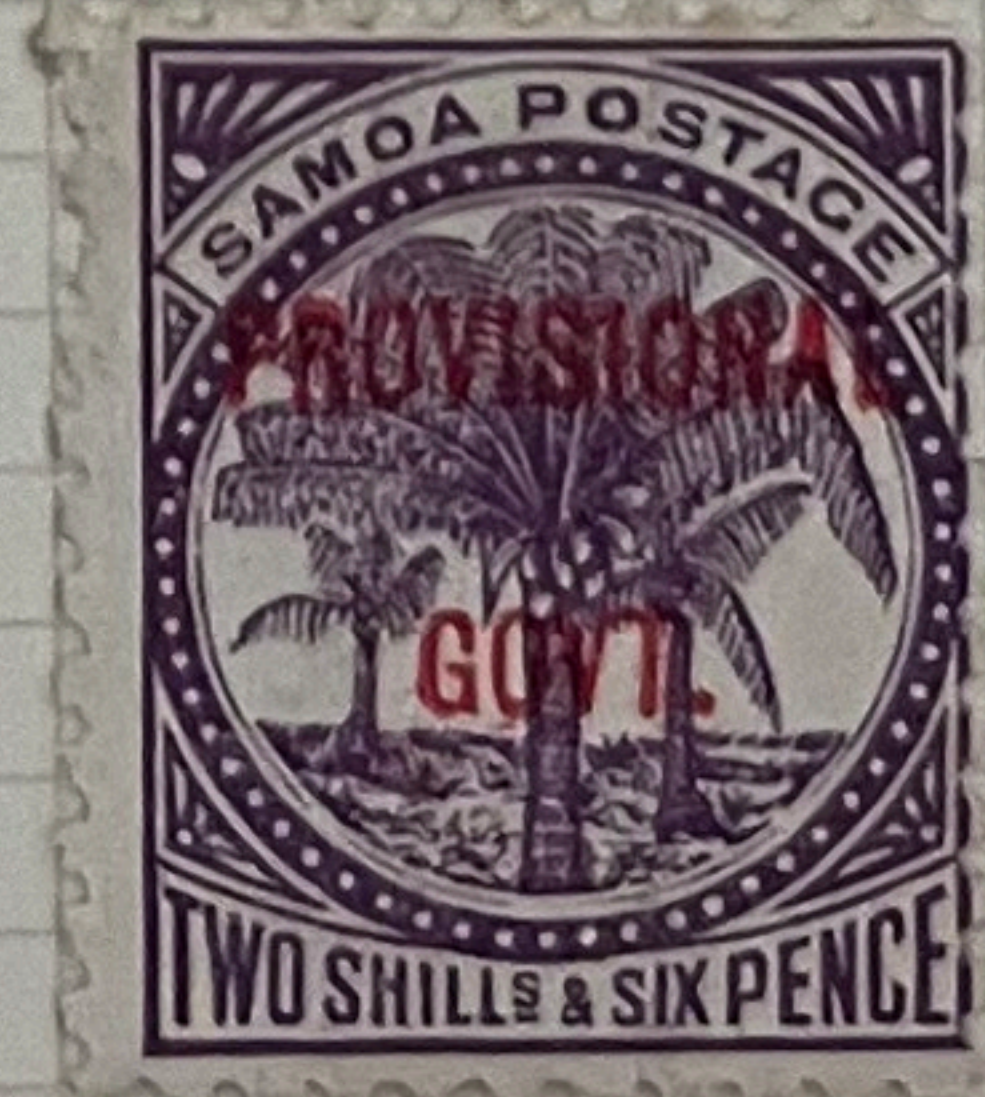
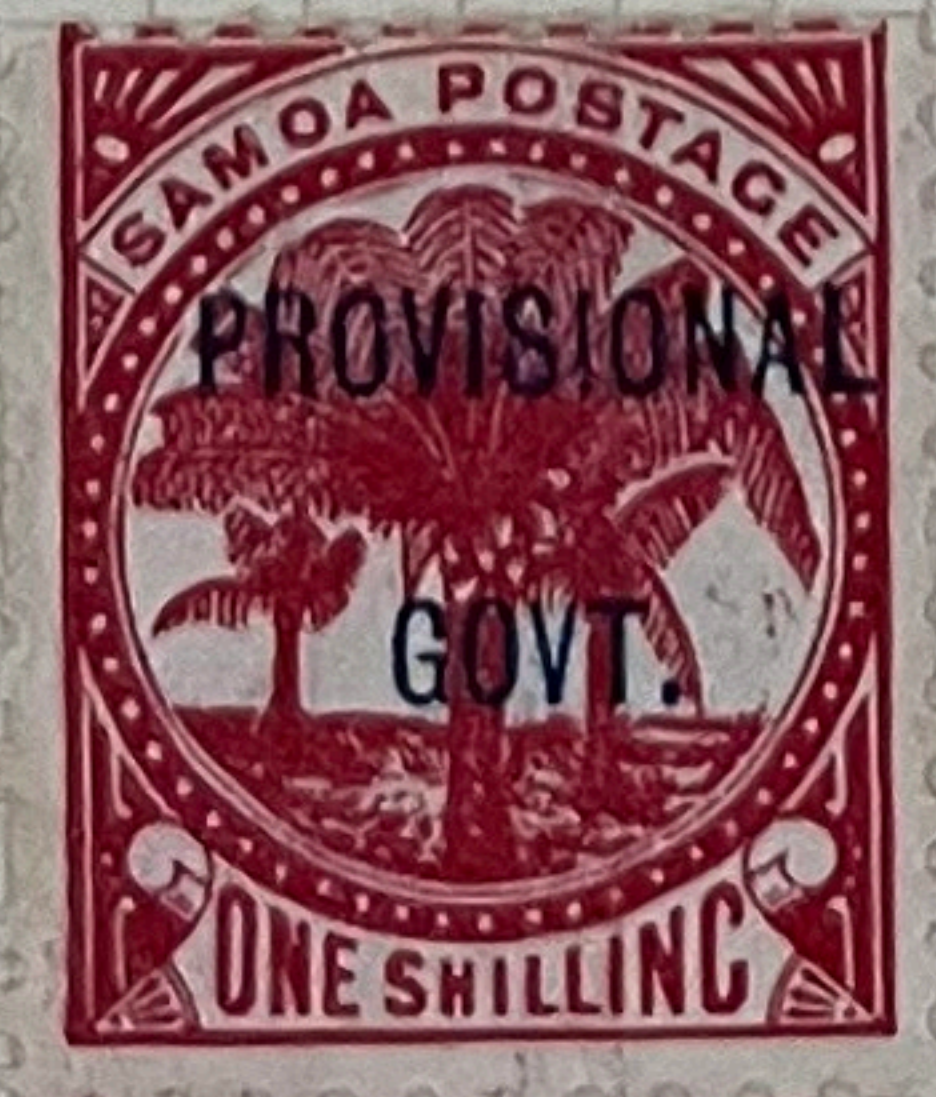
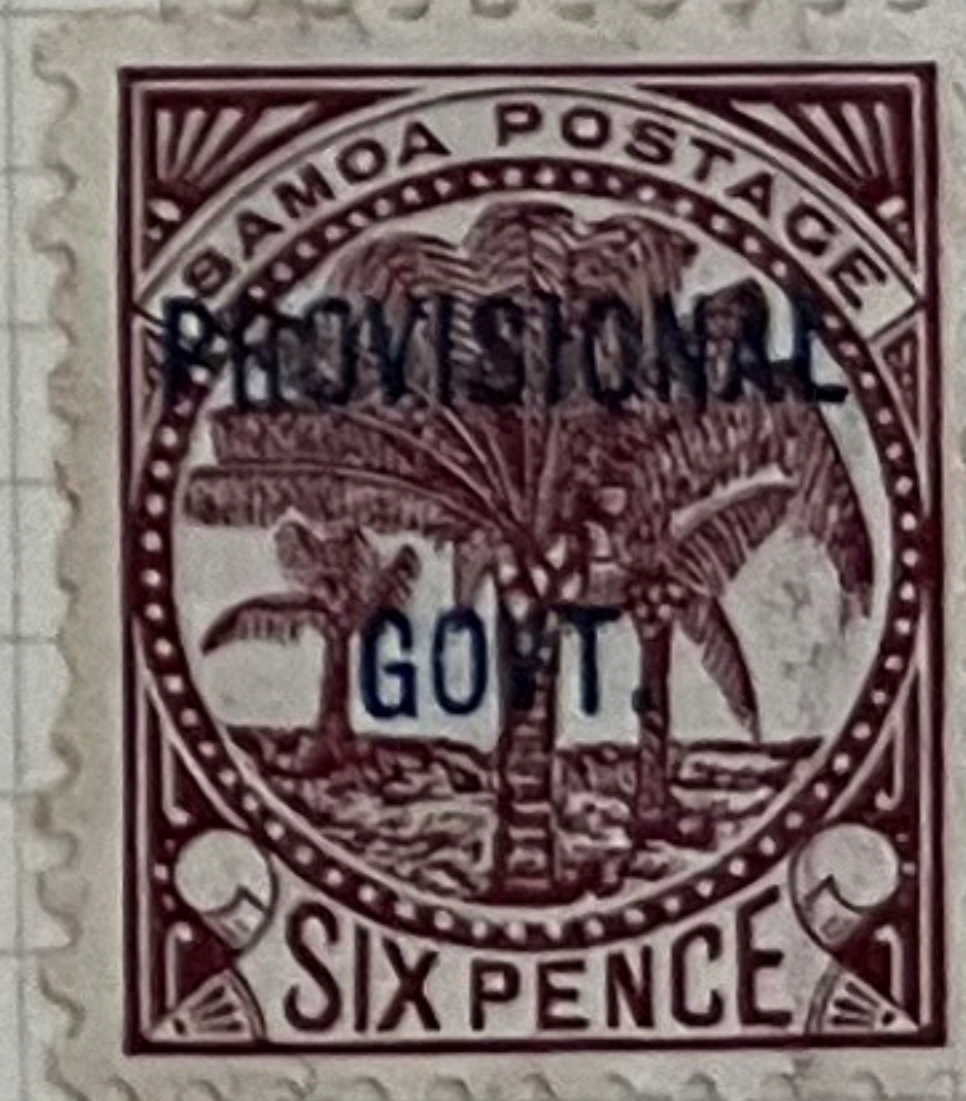
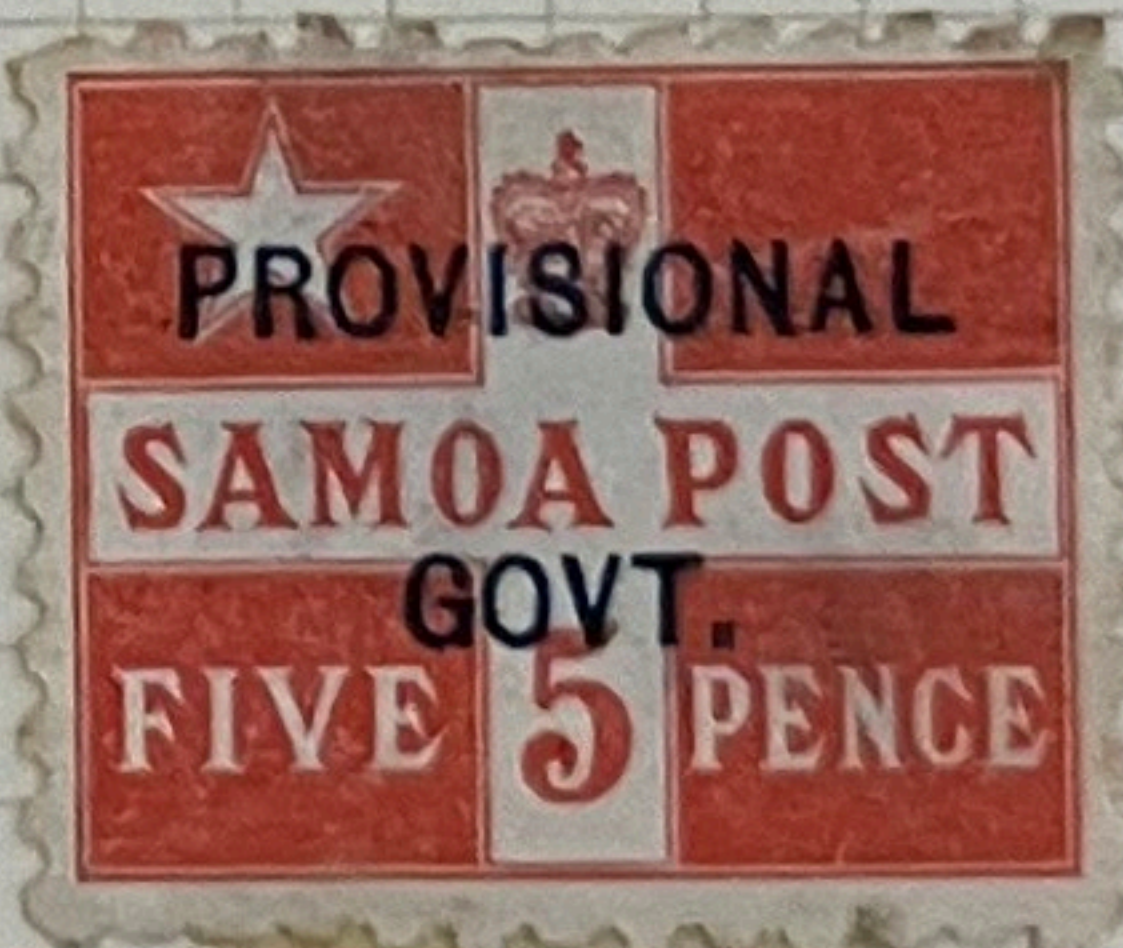
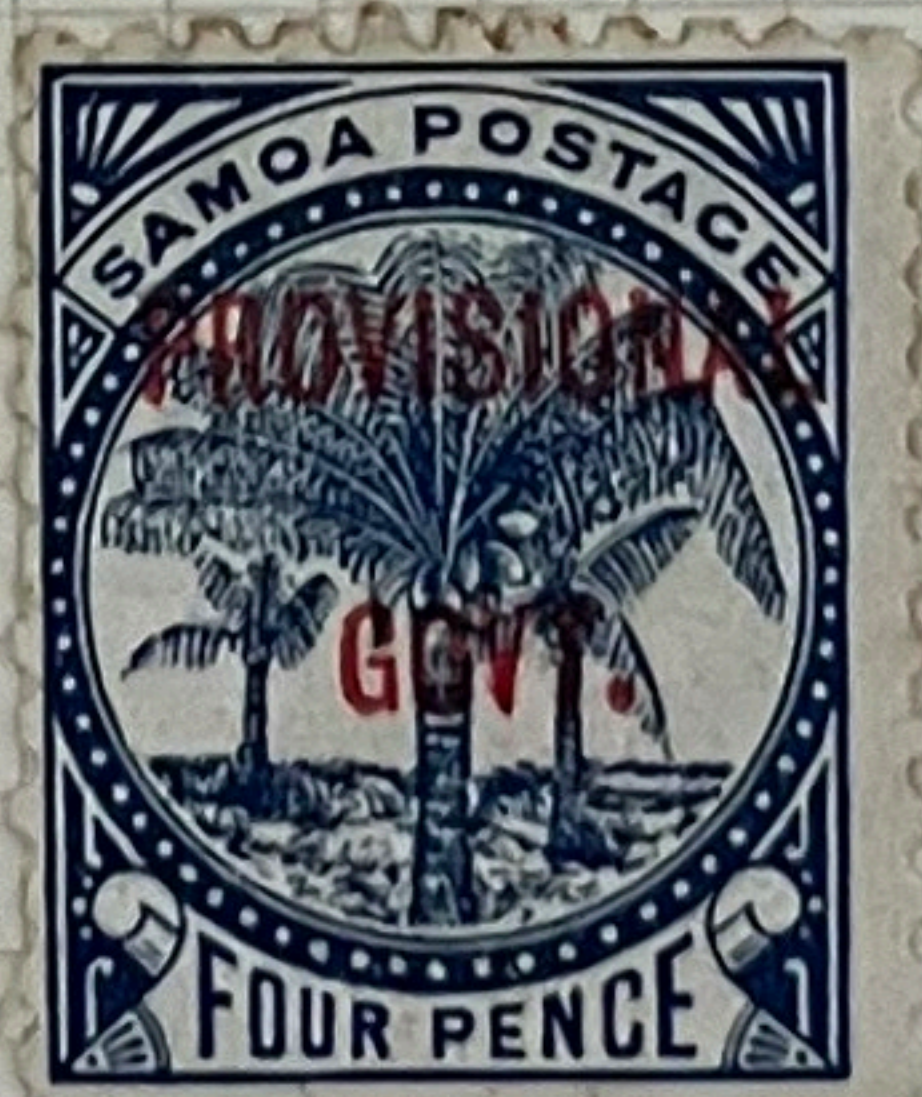
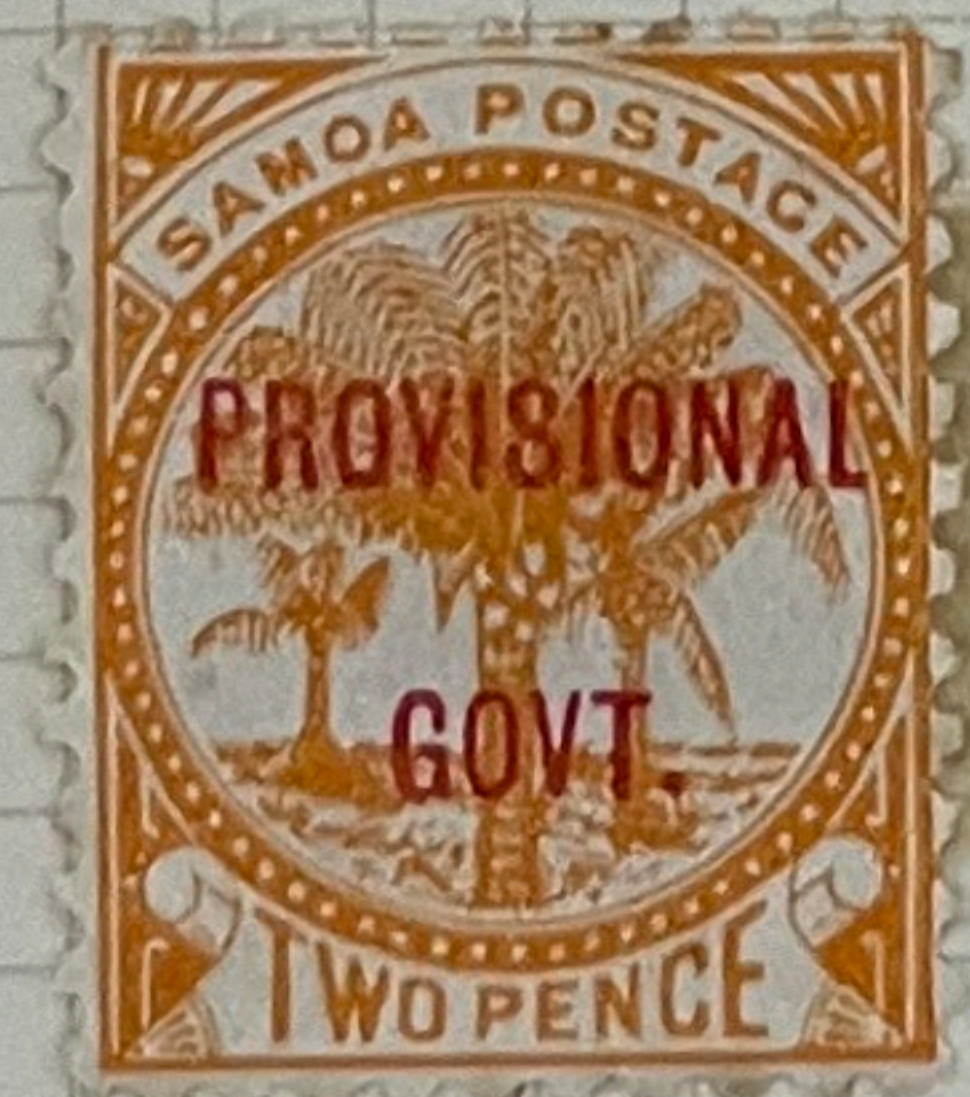
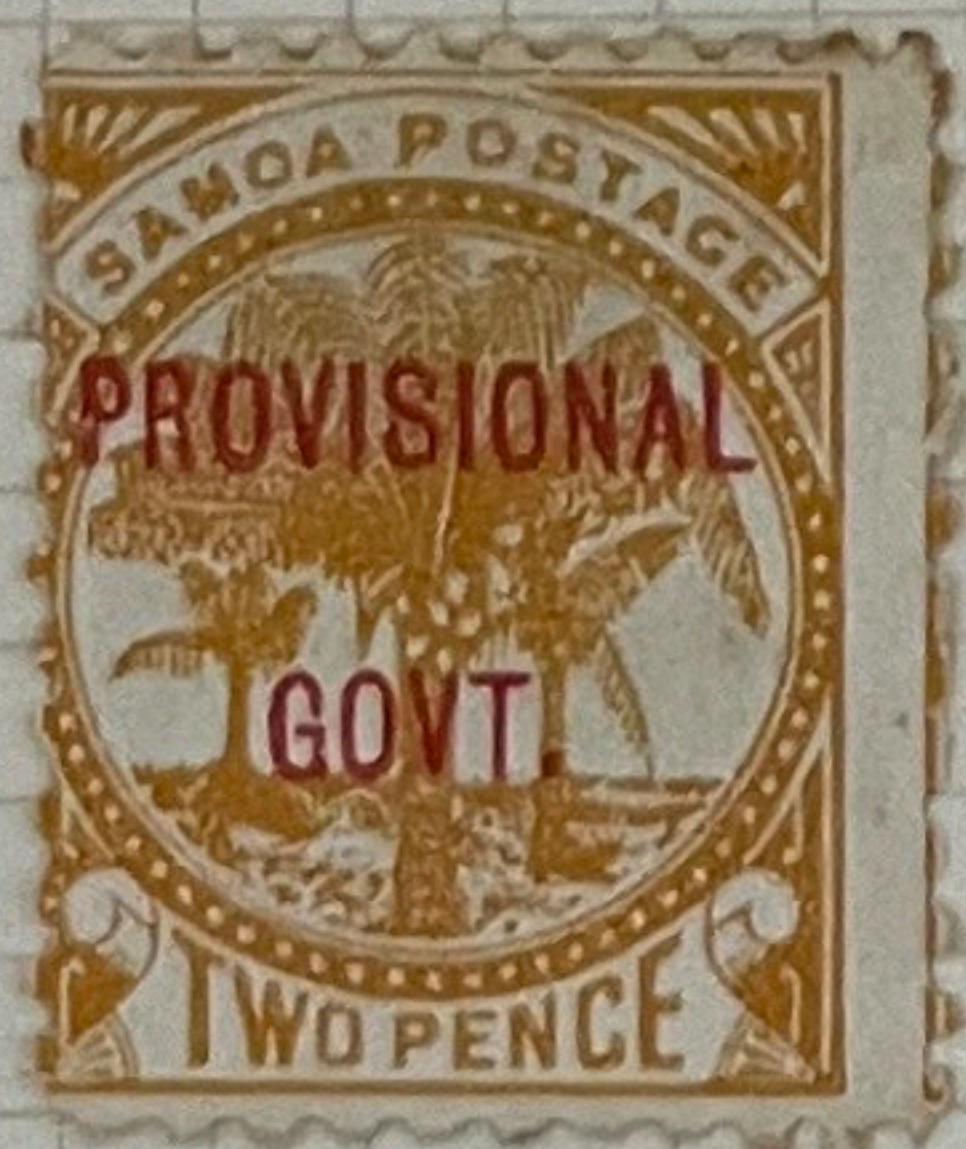
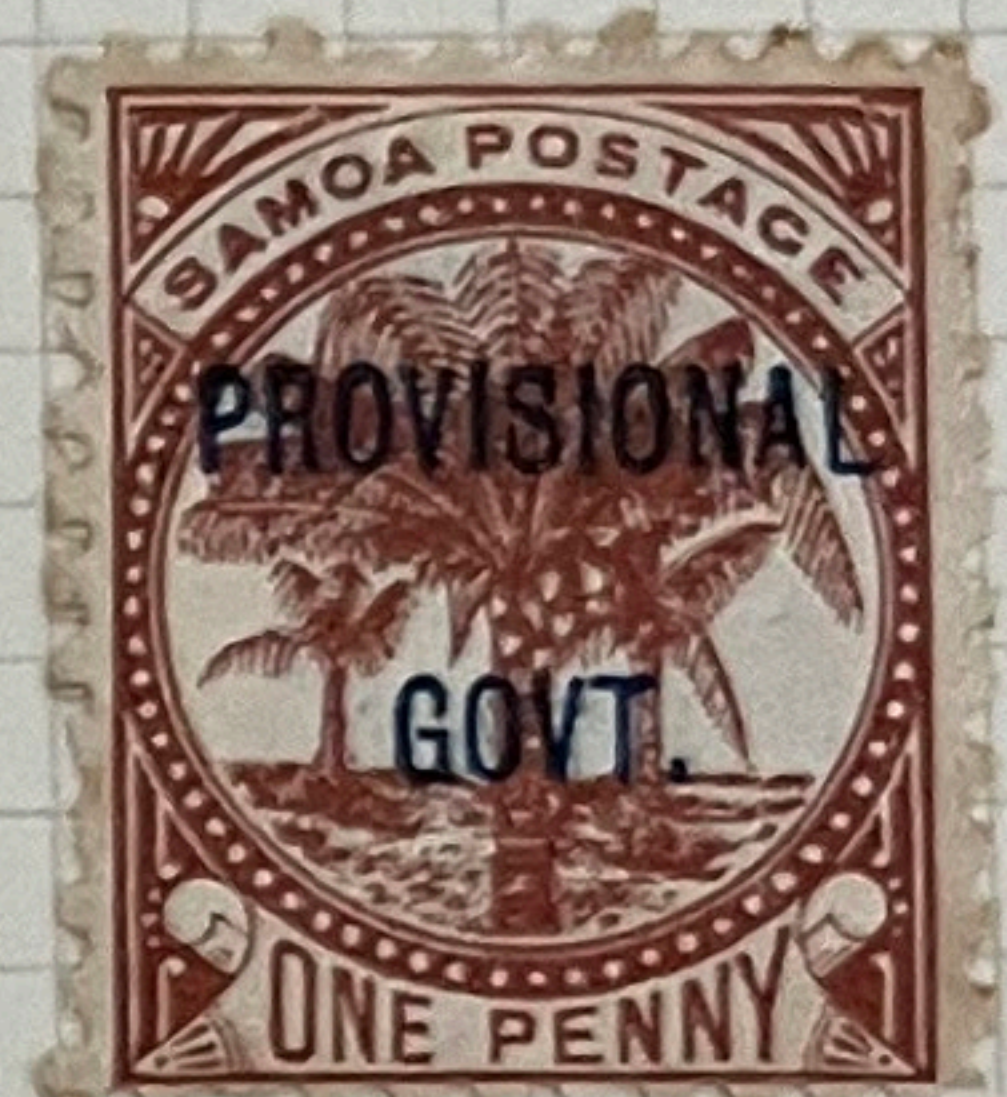
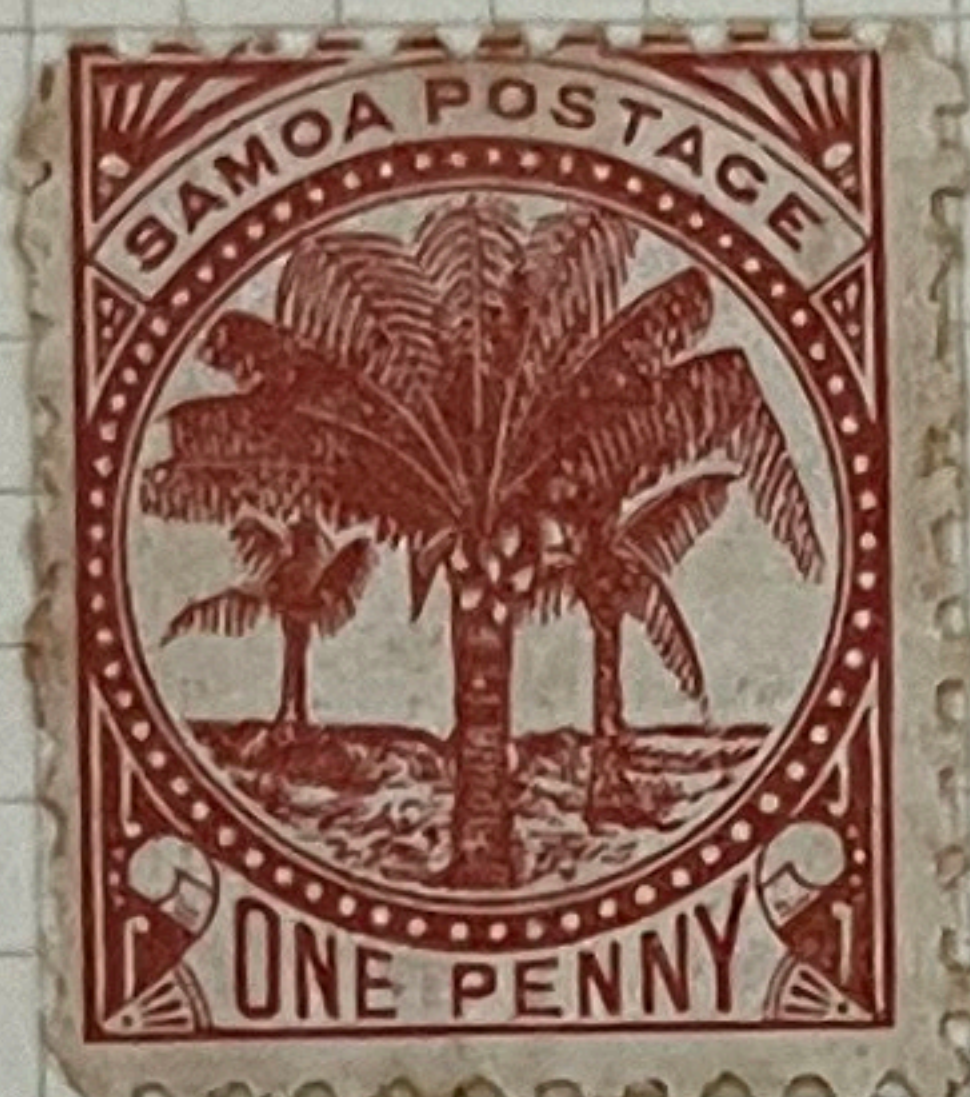
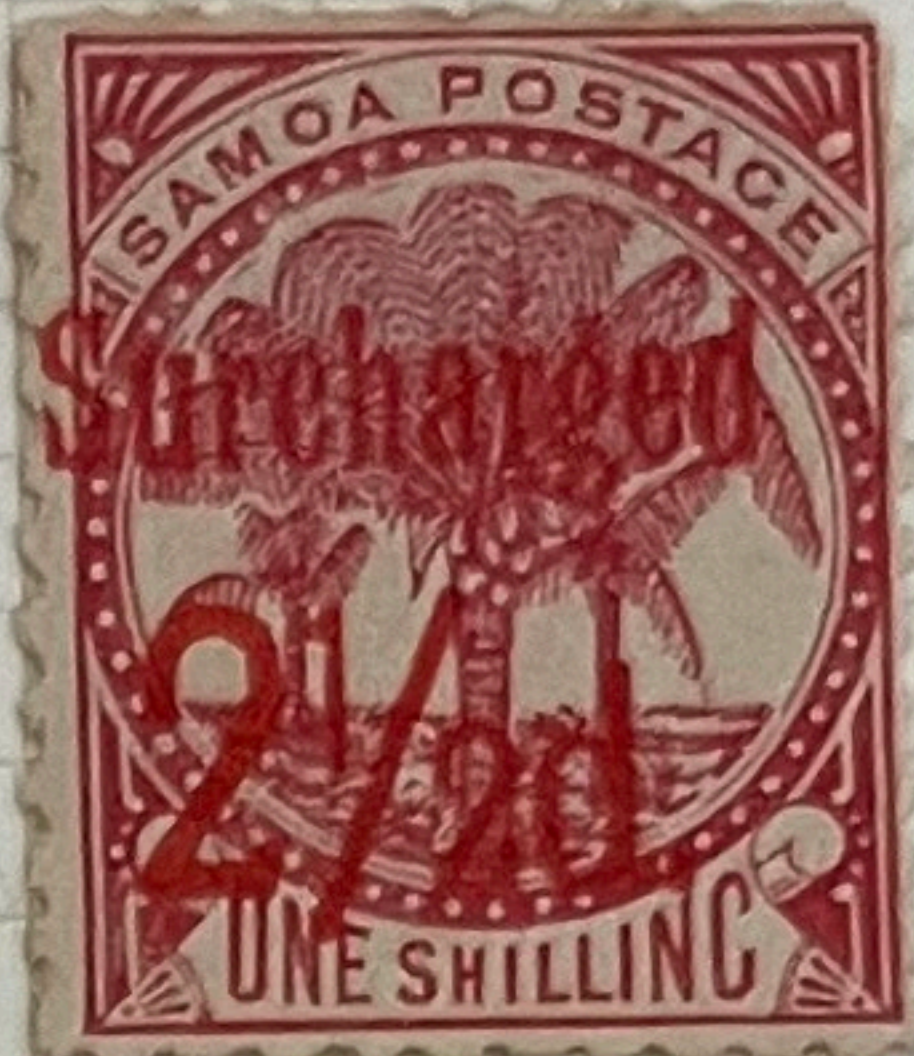
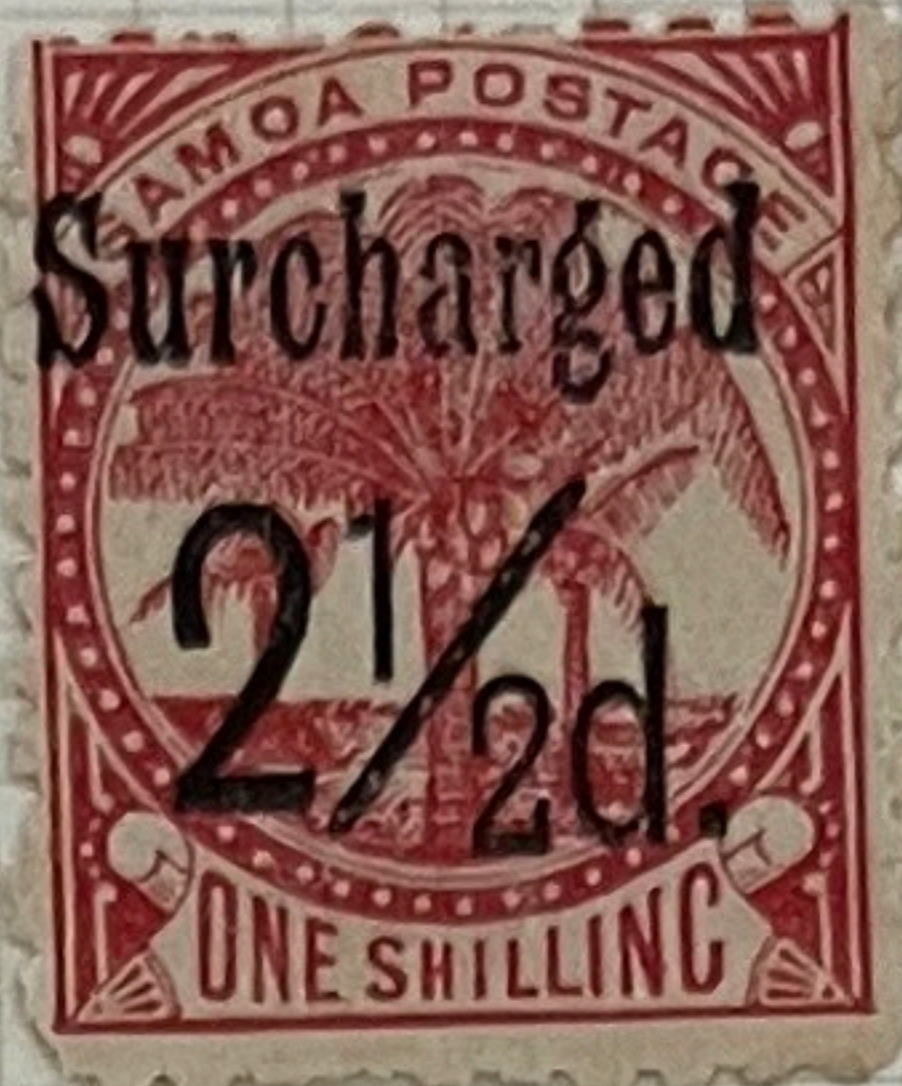

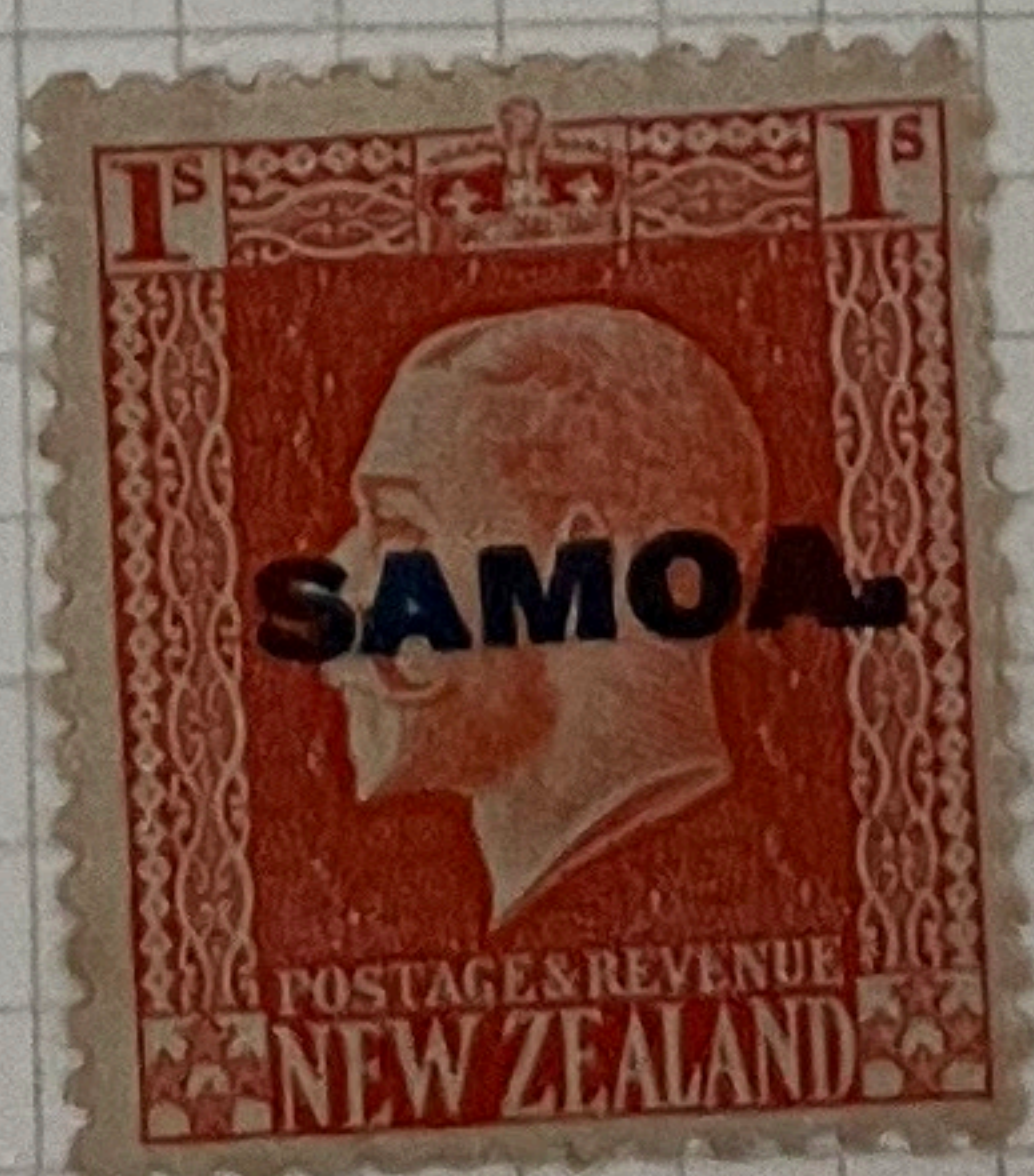

Palm — Six pence

Illustration of Decoupage (make ready.)



Early condition
1893

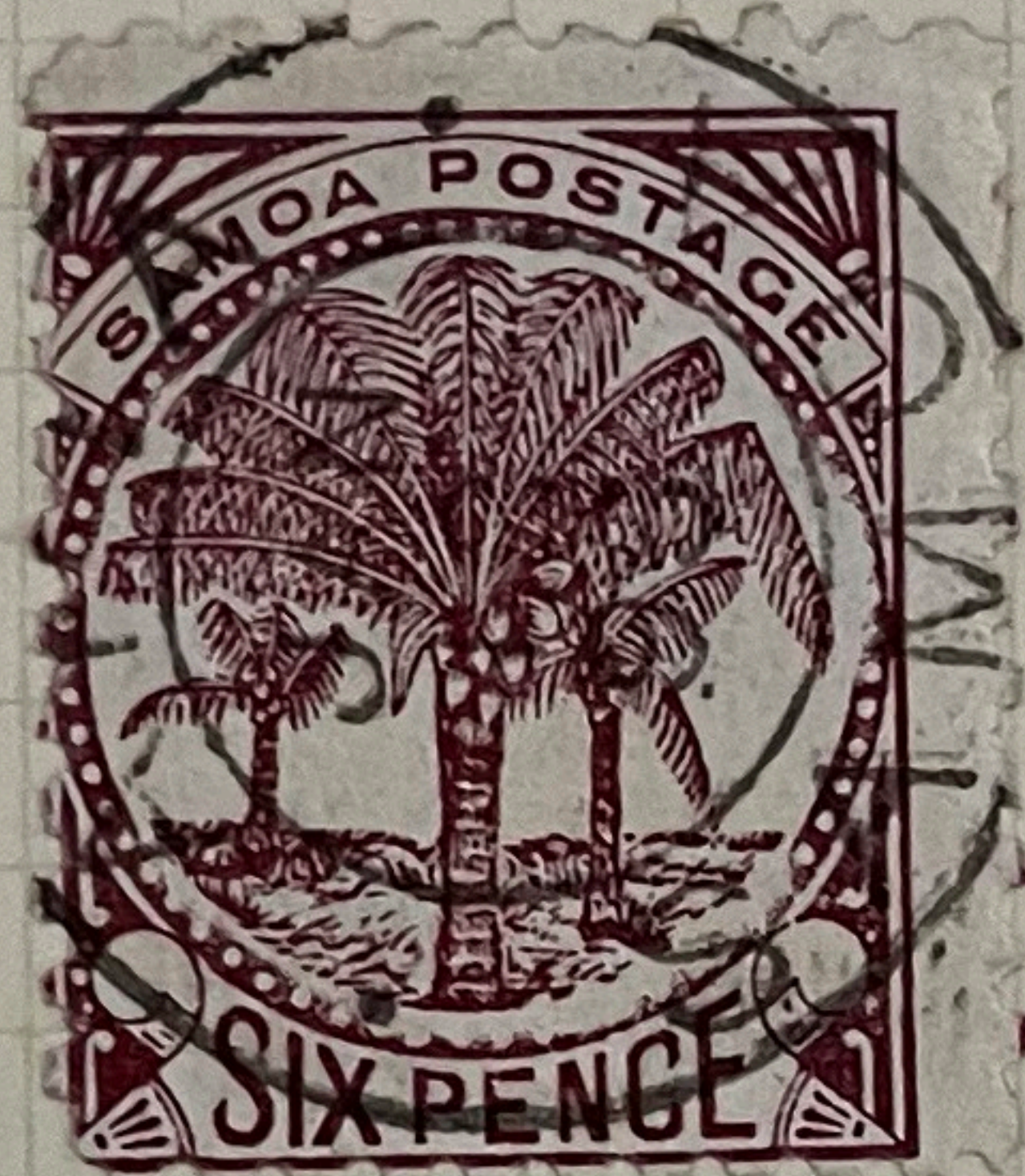

Middle condition
1895

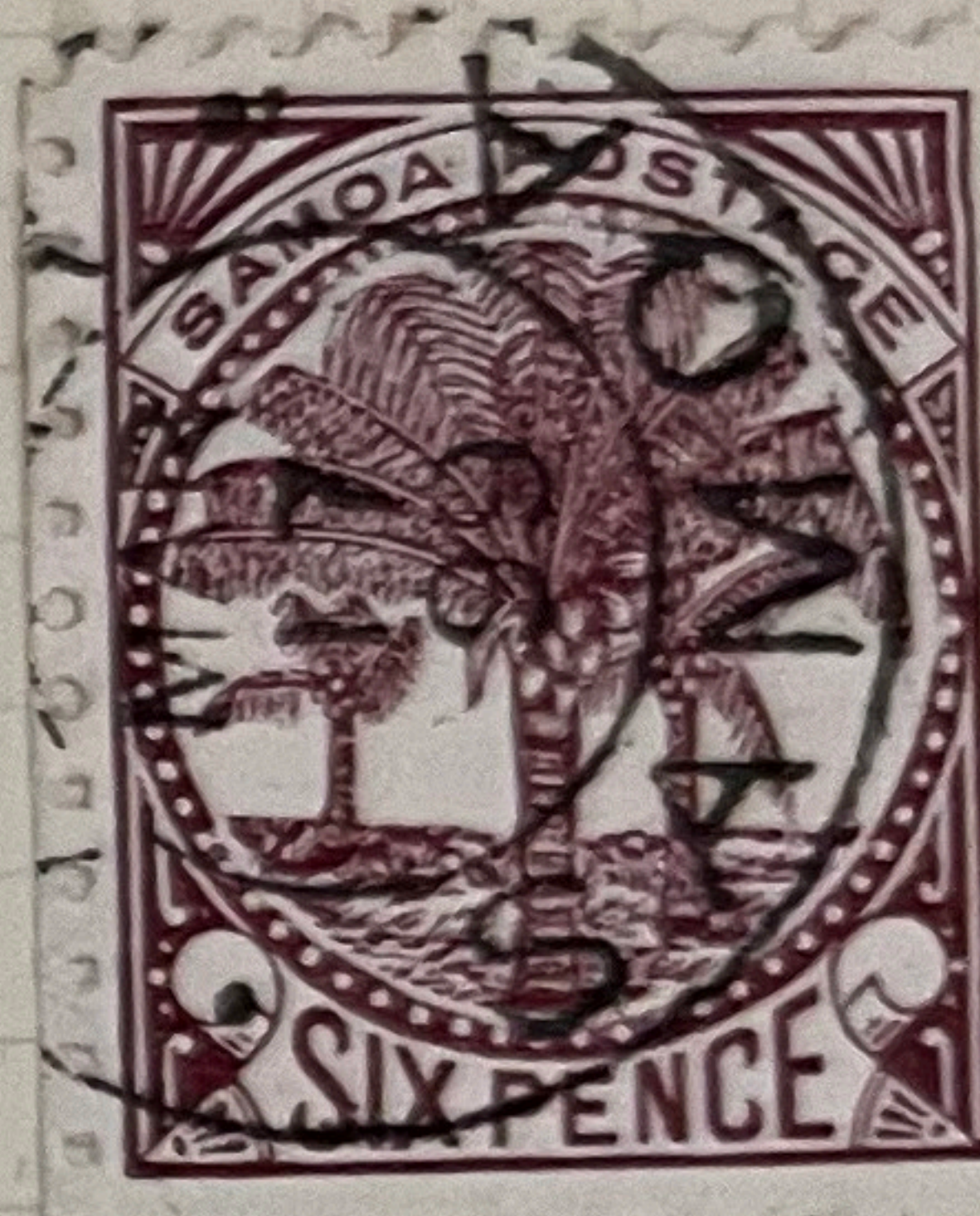

Late condition
1899.

At first sheets had to be produced with decoupage; but as more were printed the small fragments of cut-out paper came off leaving misses in band of dots as in No 2. Later on this was again corrected. All except the early conditions are common, and may be found in other values, 1d., 2d., 3d., 4d., 5d. flag. (See later page.)

FORGERY

Third Type.

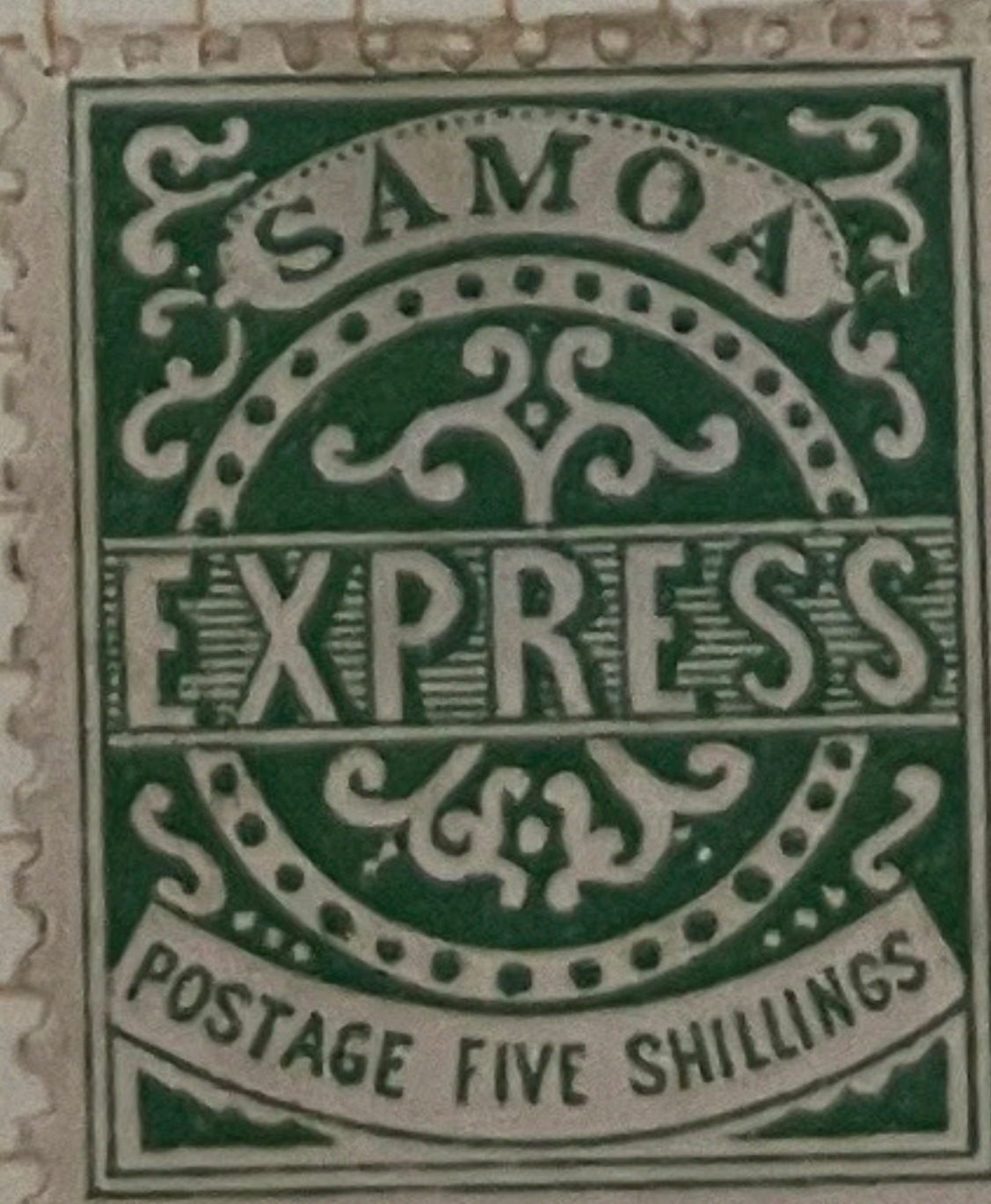
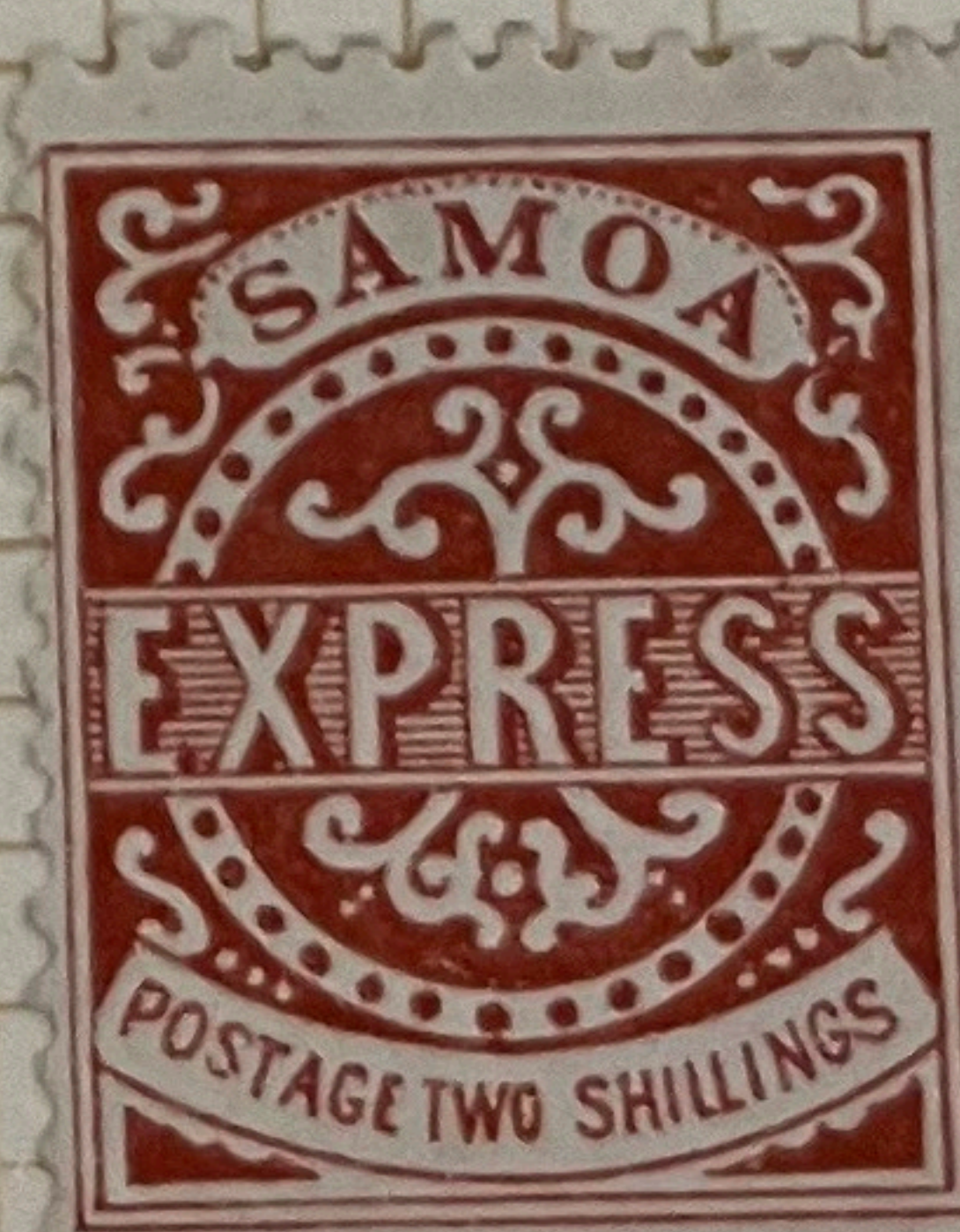

11

12

13

14



15

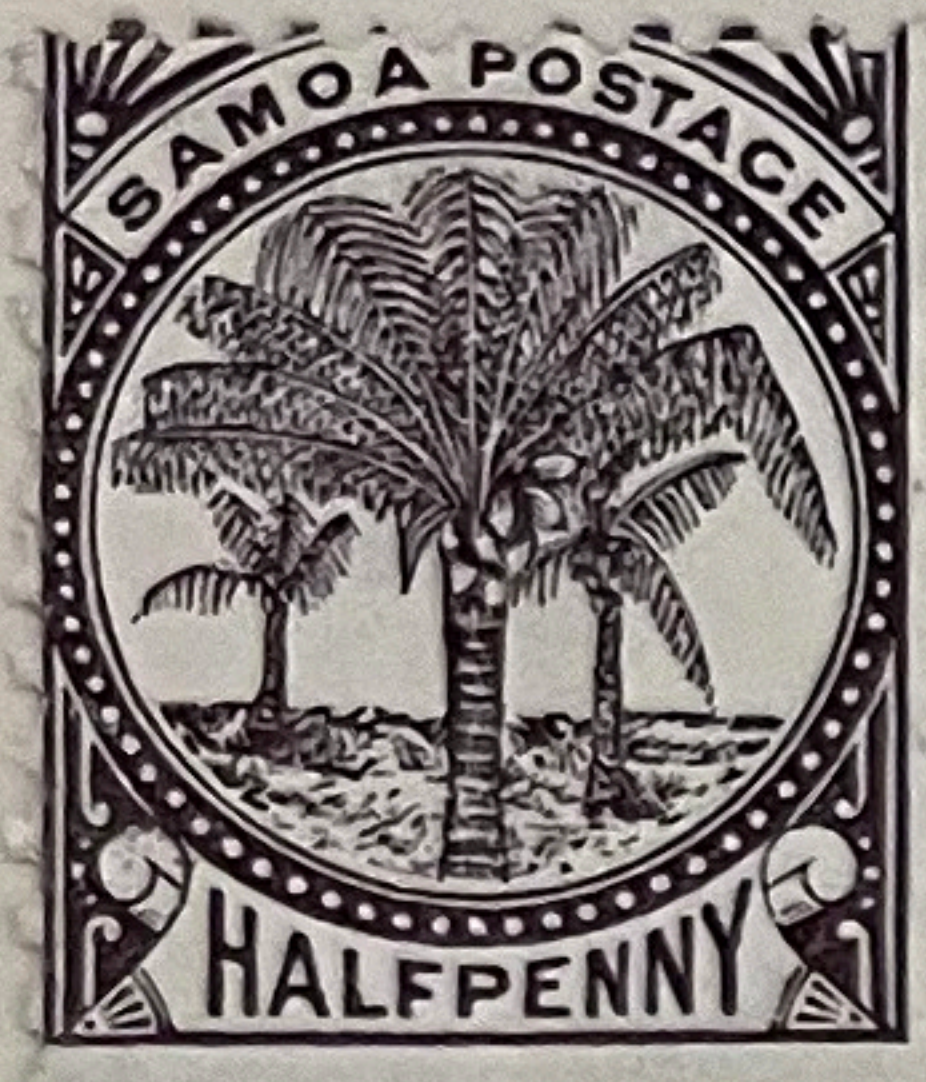

16

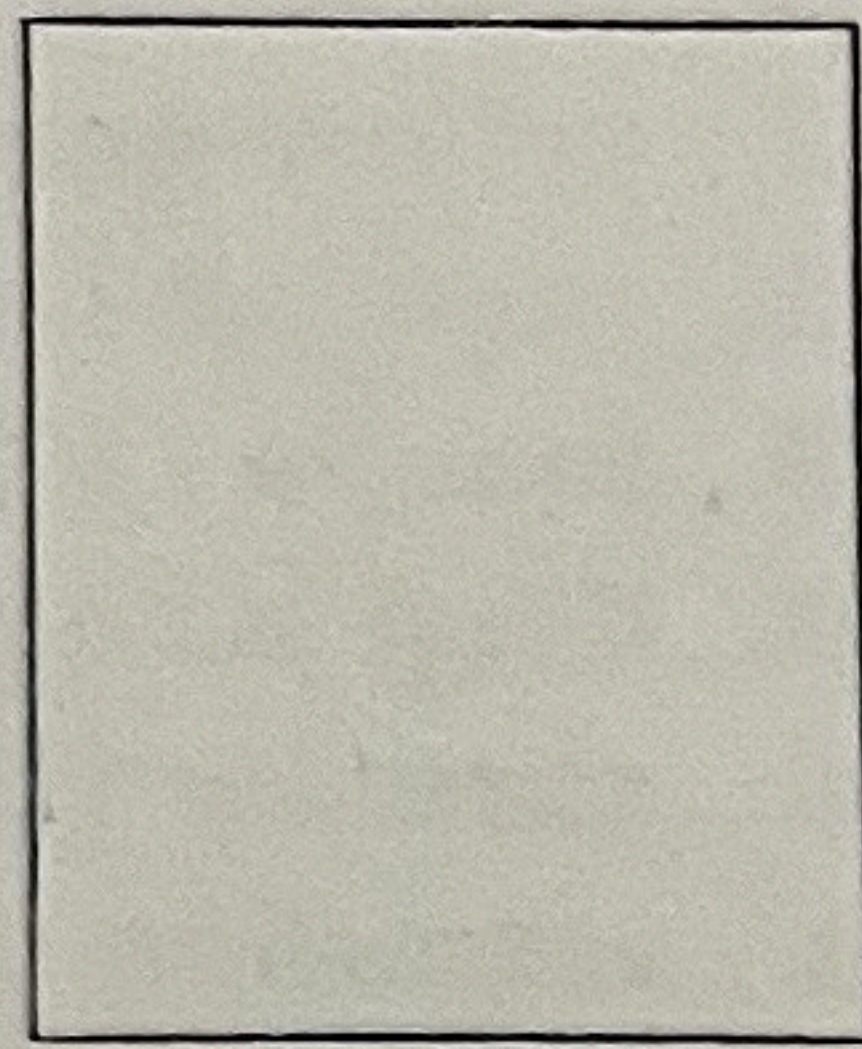

17

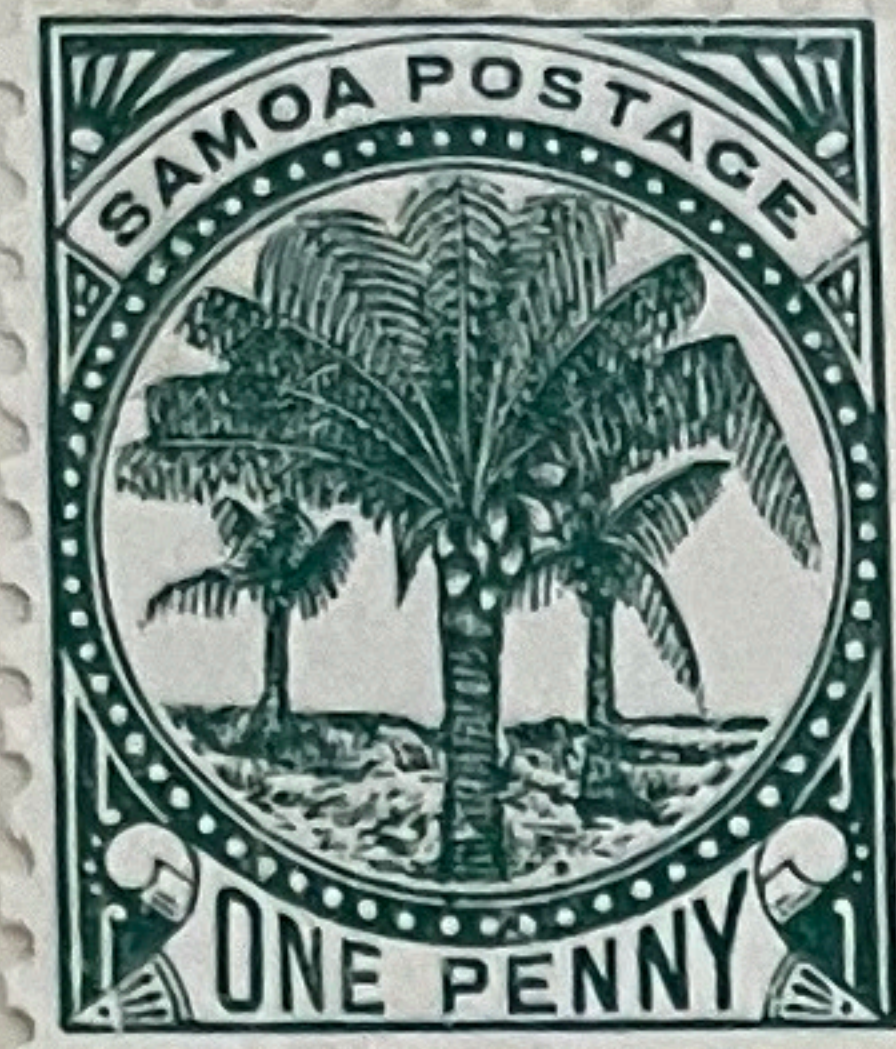

18

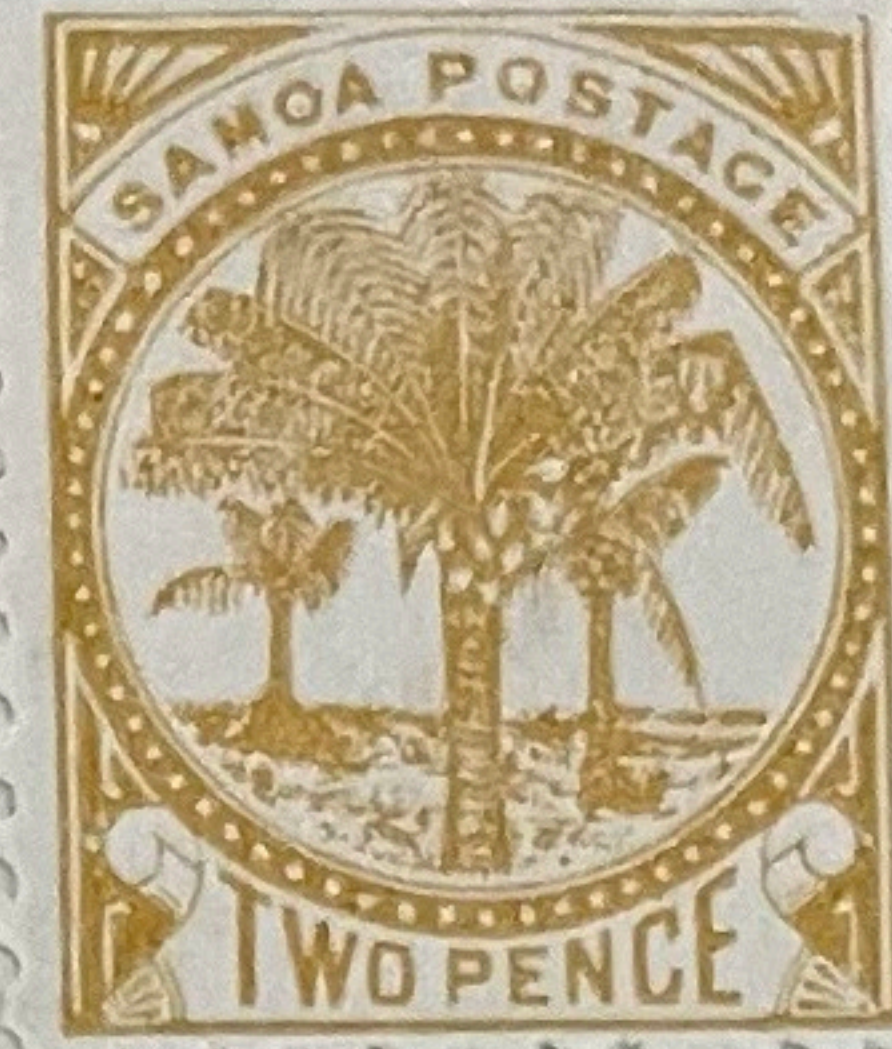

19

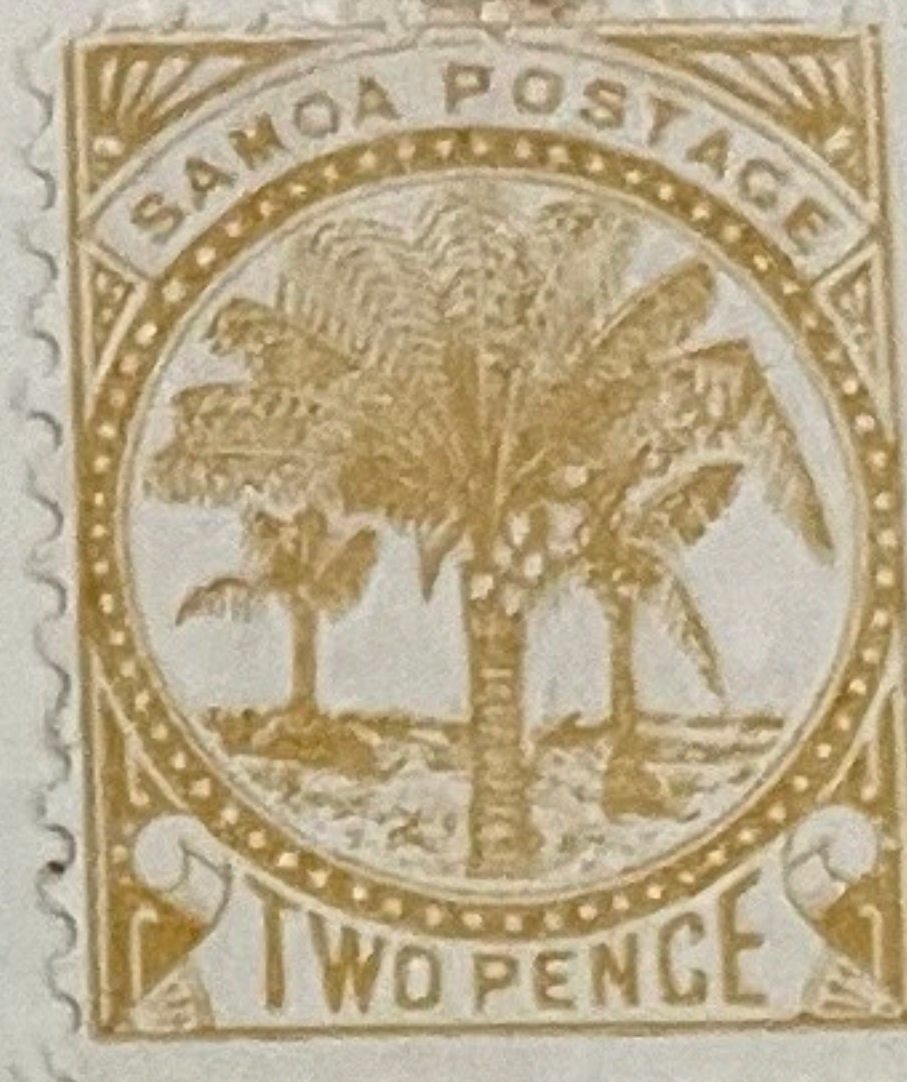

20



21

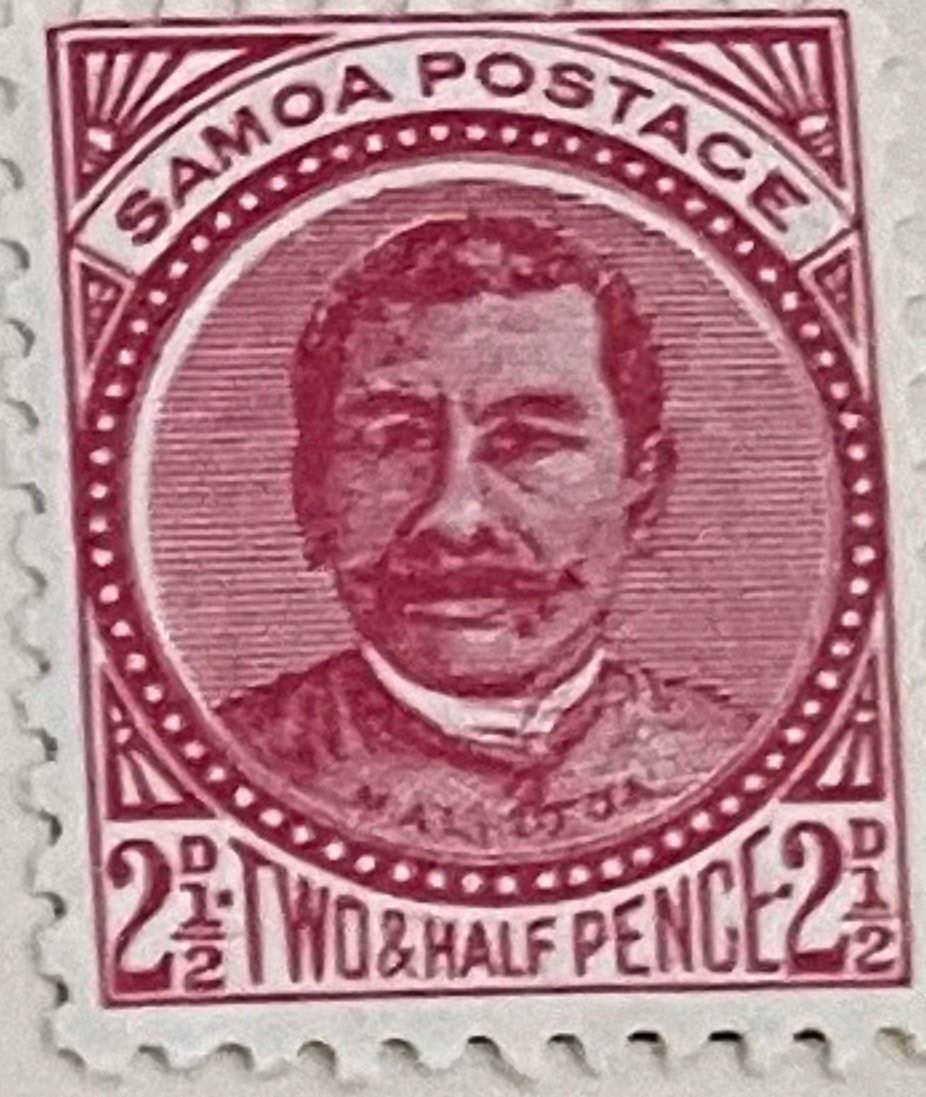

22



23

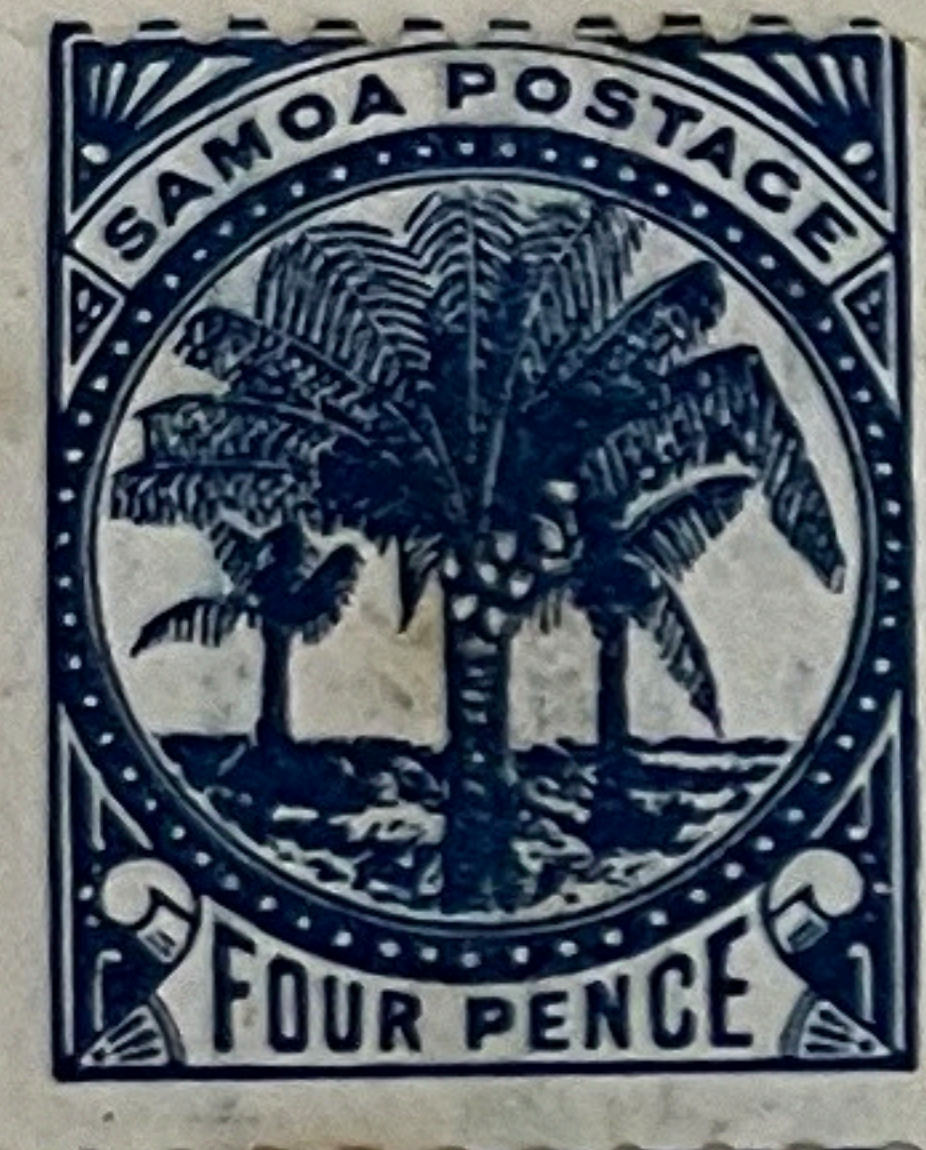

24



26

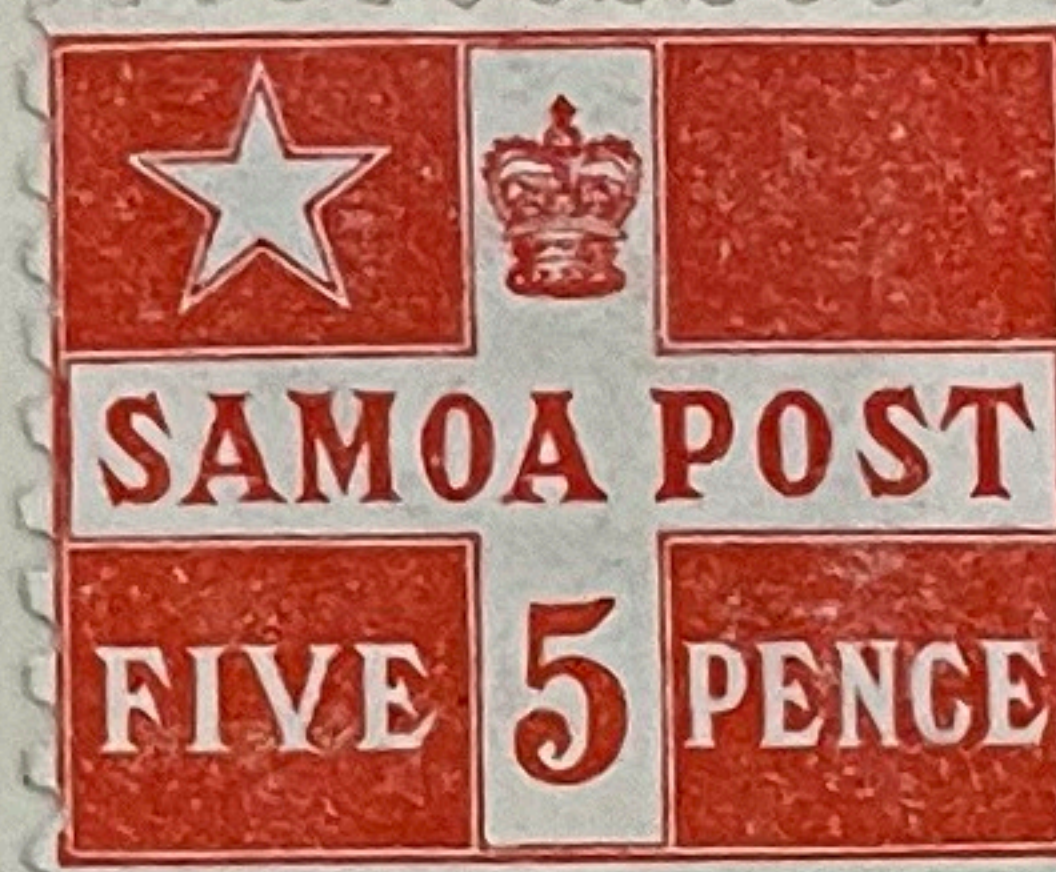

25

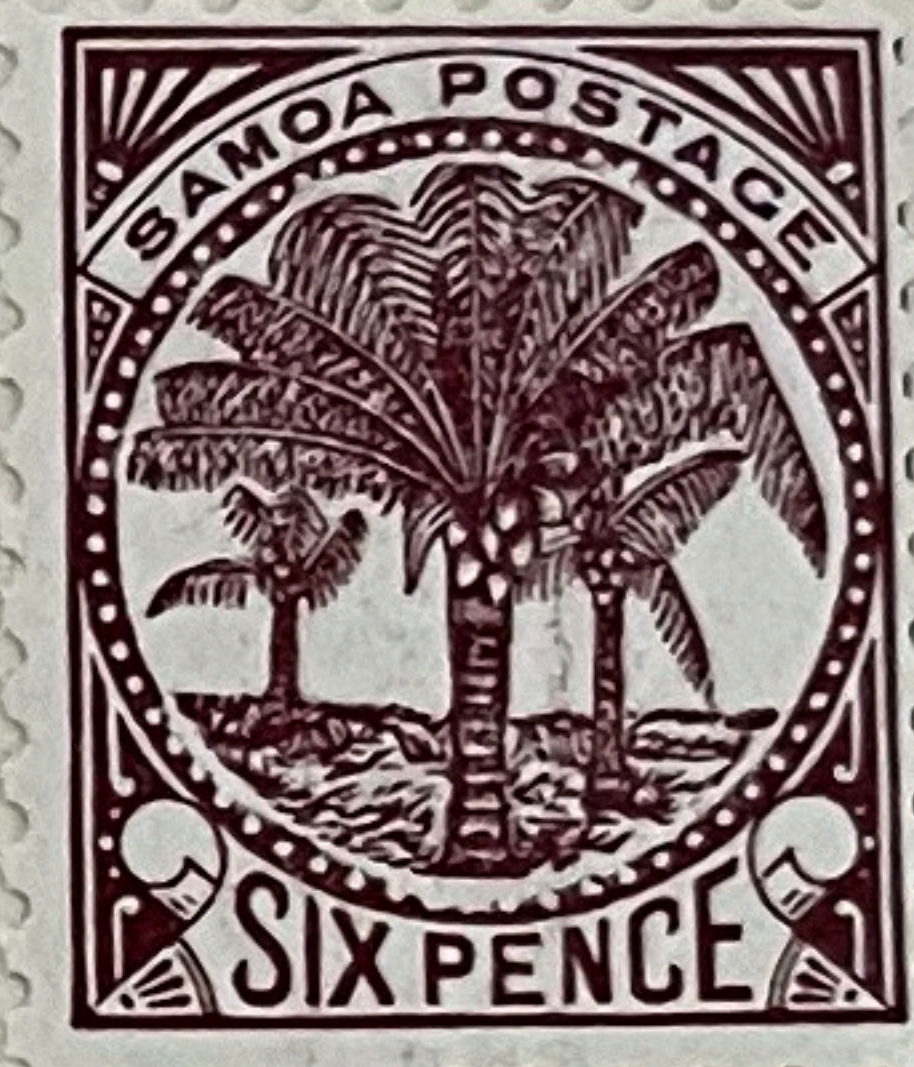

27

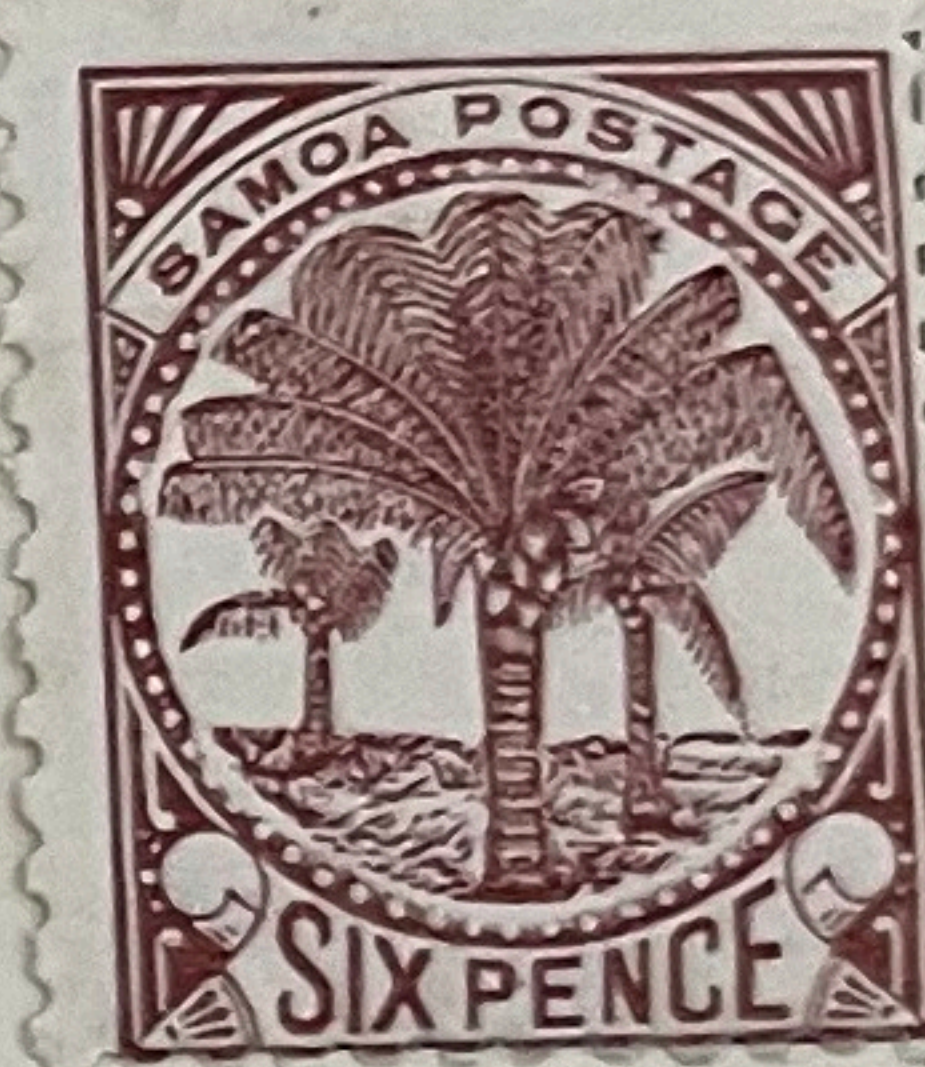

28



29

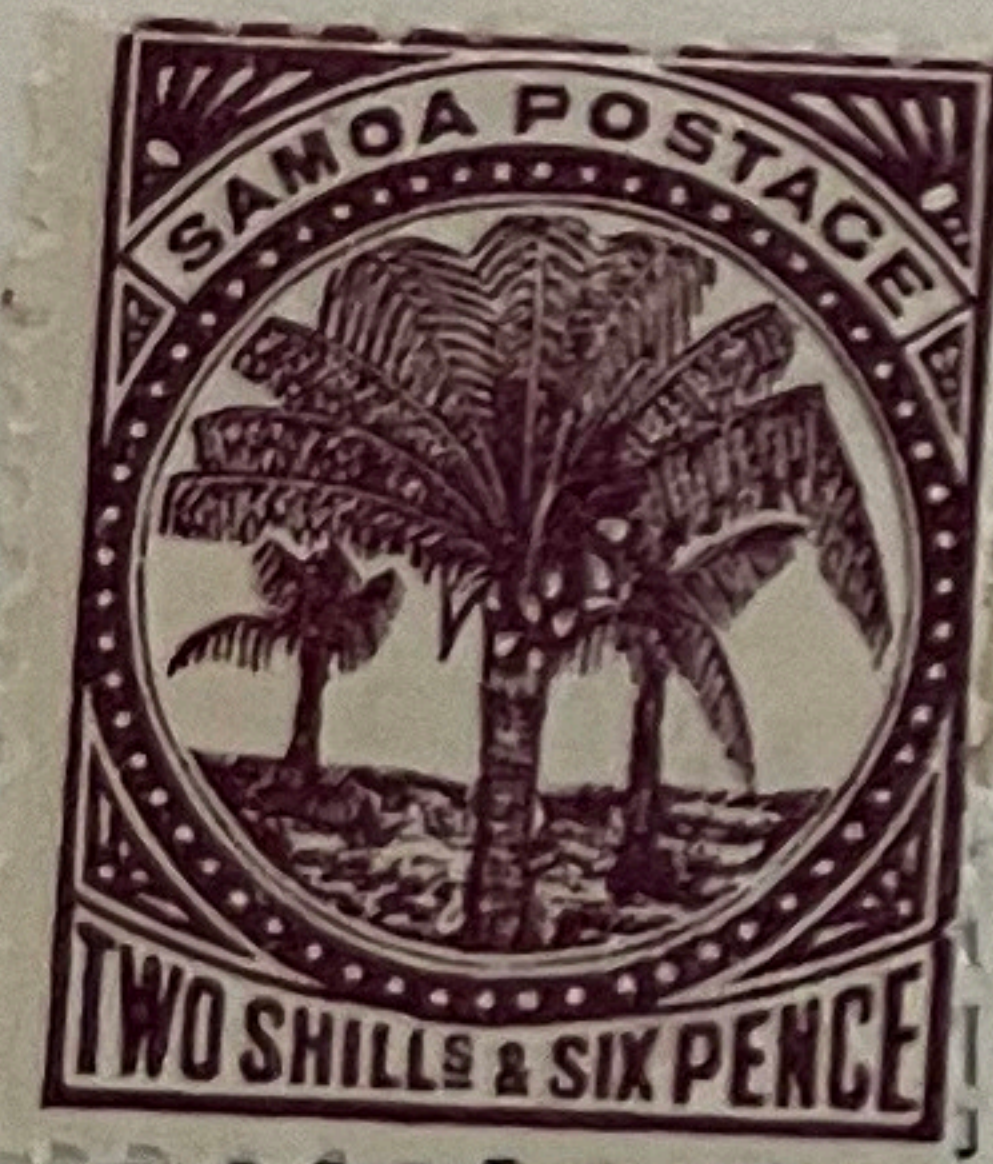

30

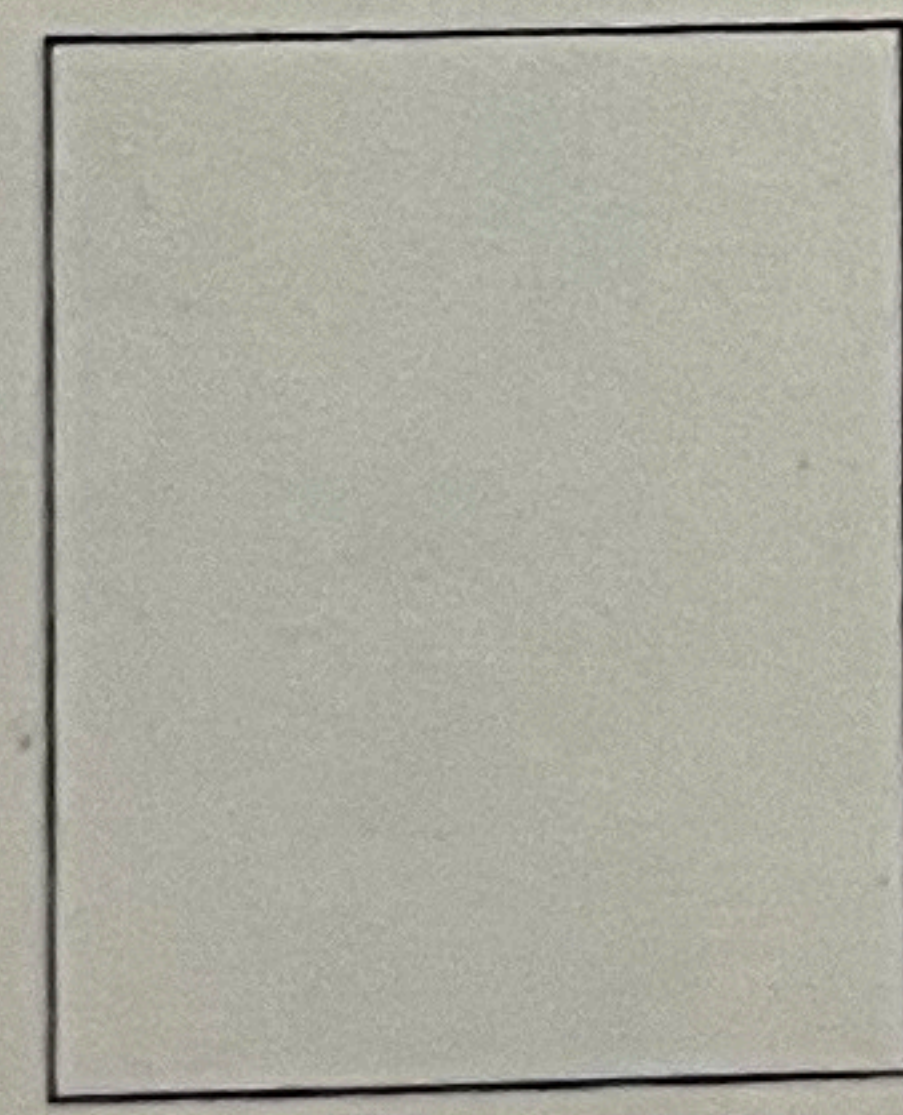

31

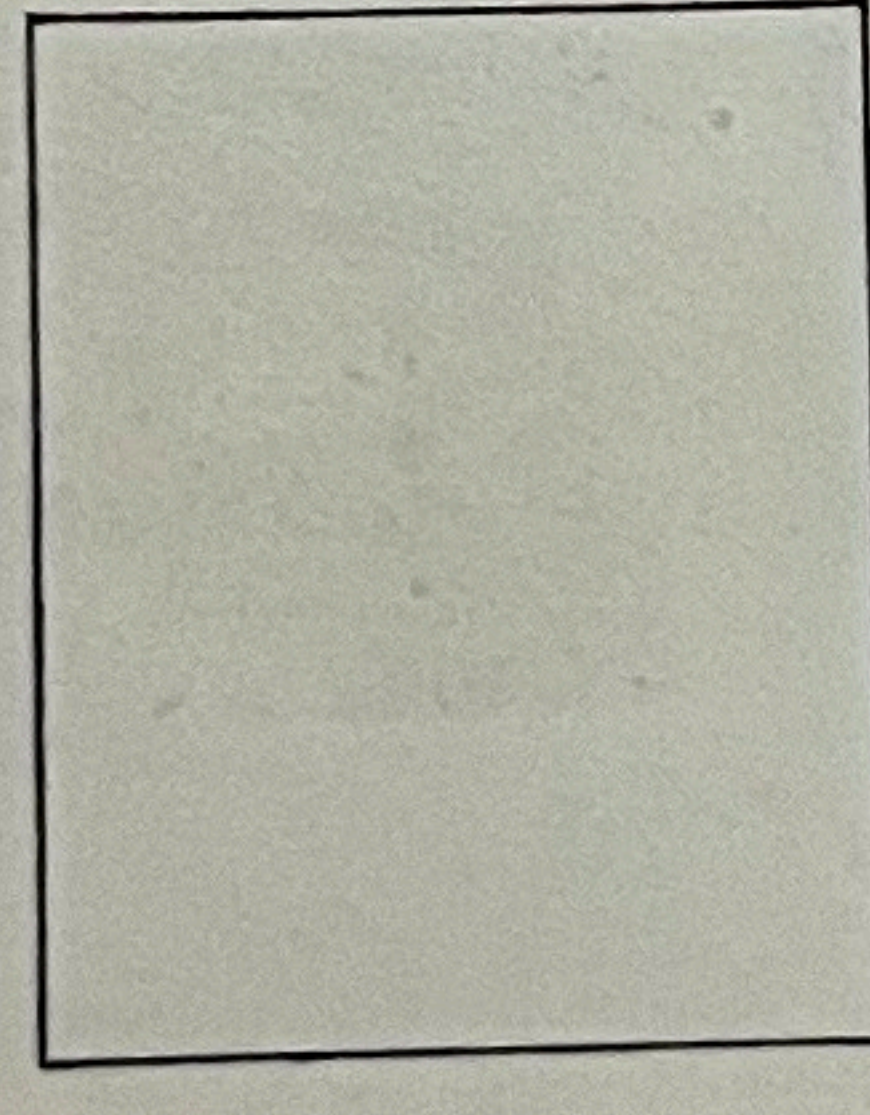

32



33

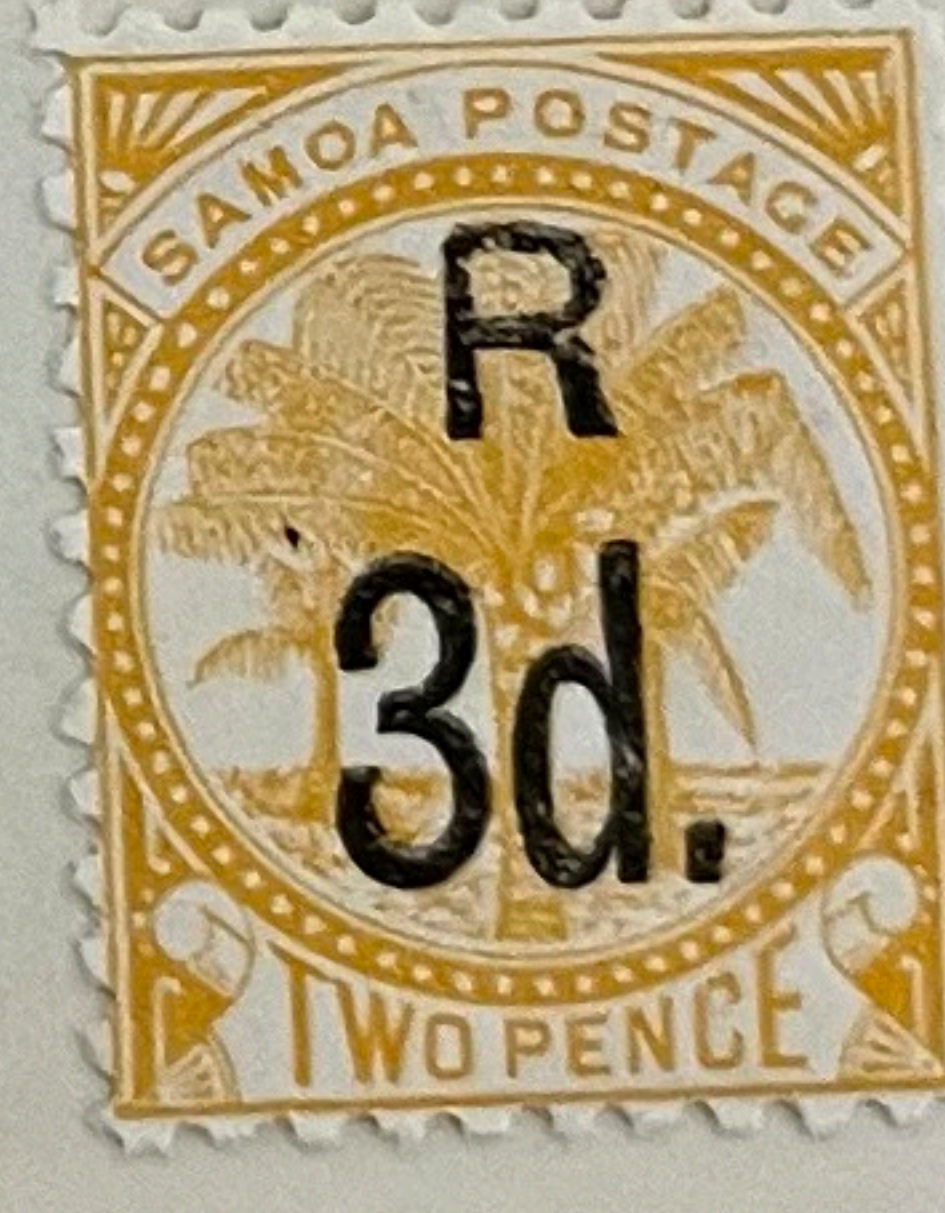

34

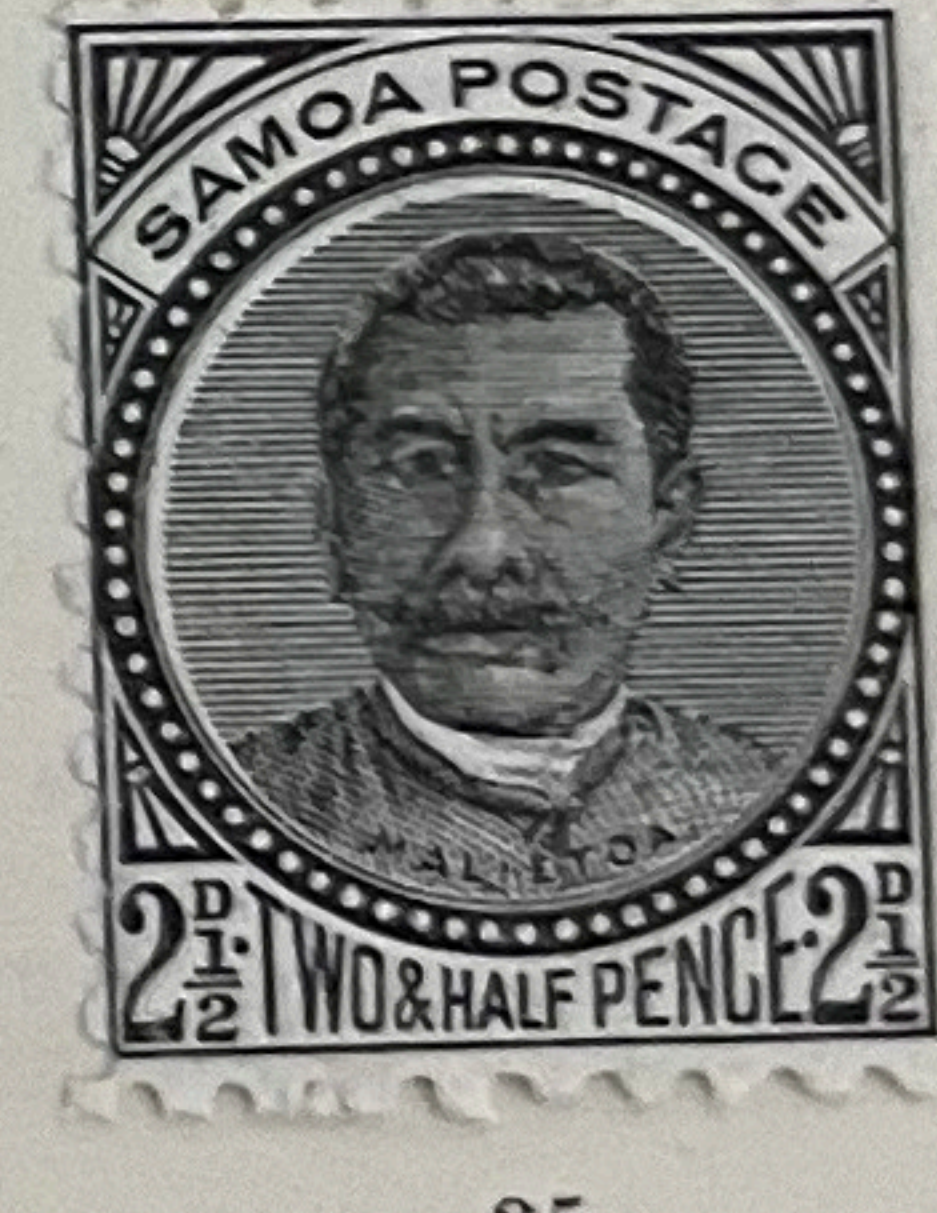

35

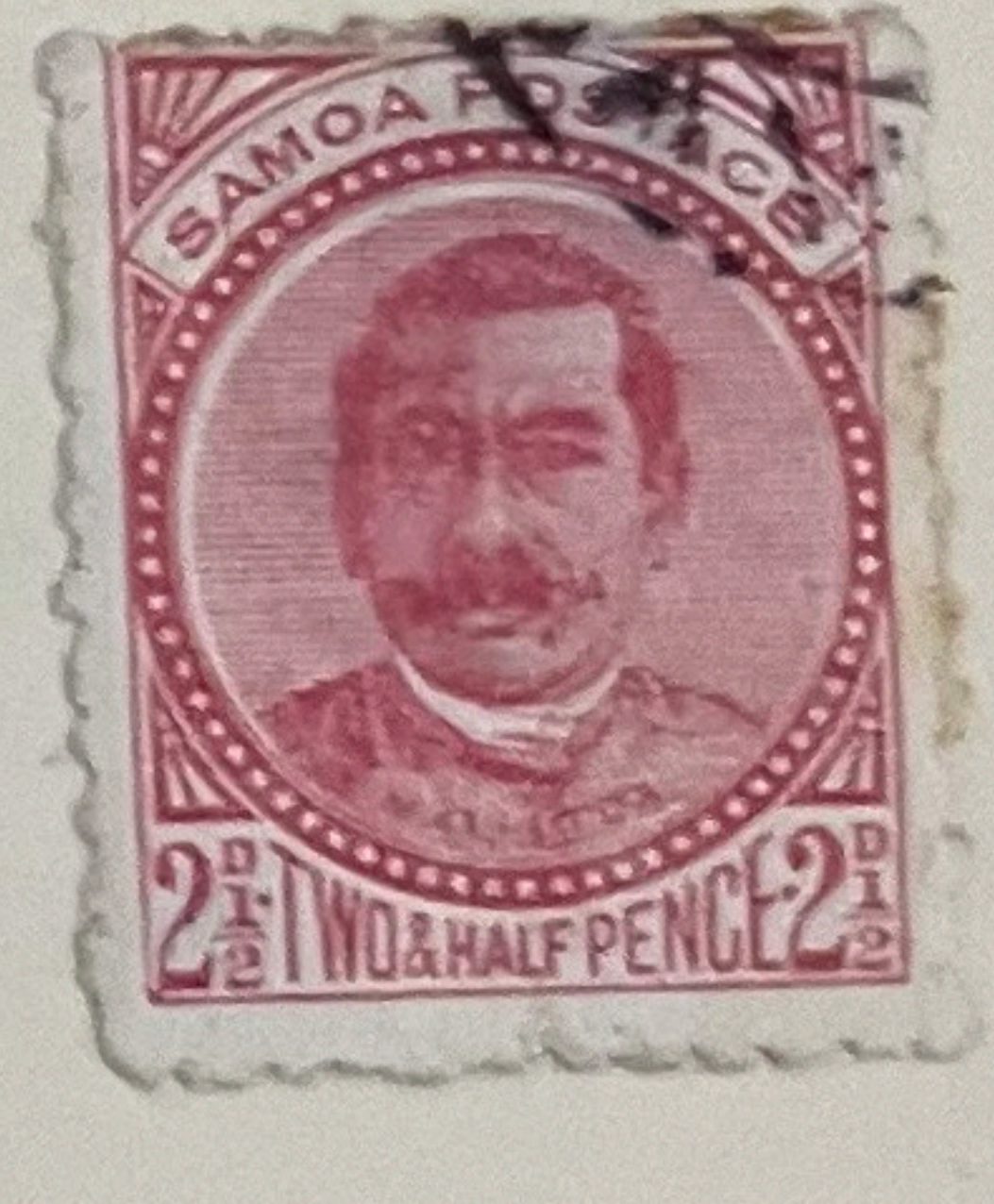

36

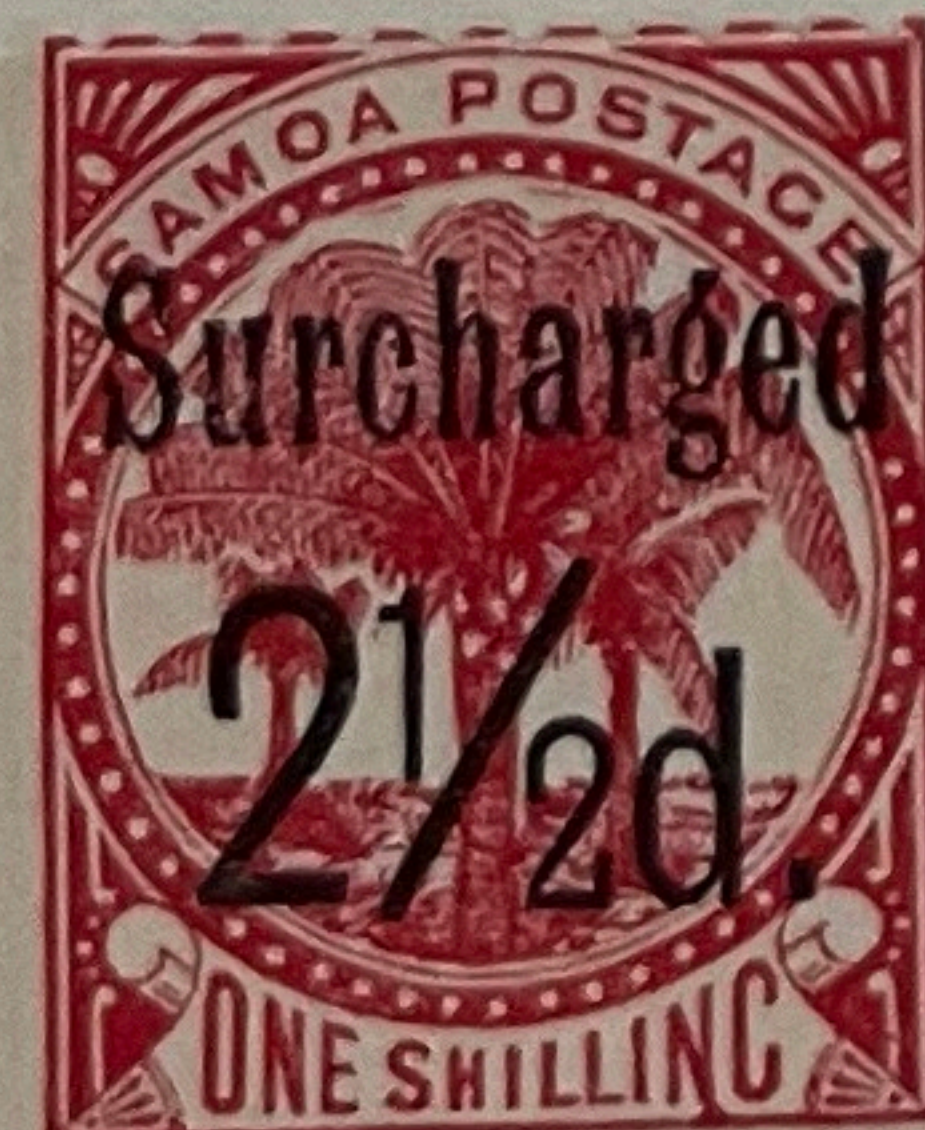

37

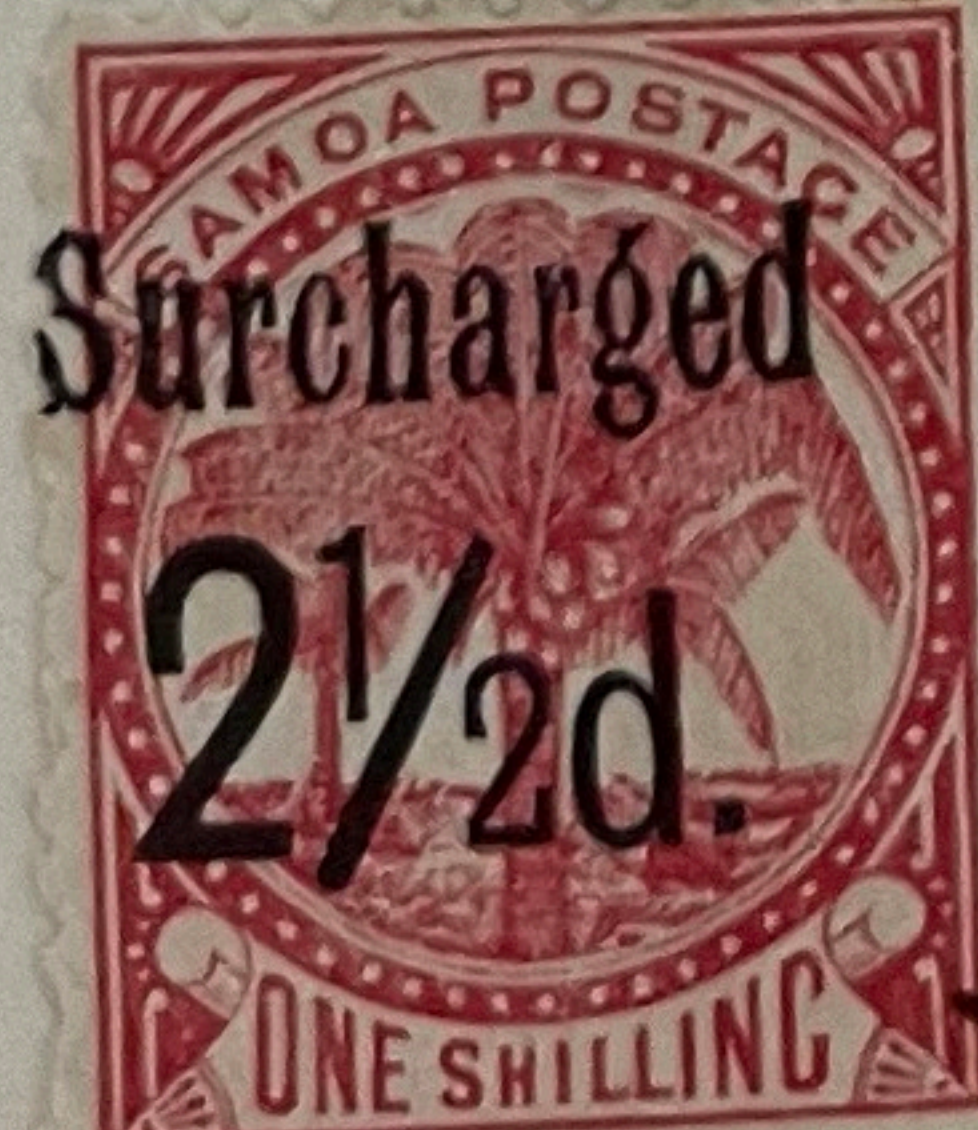

38



39

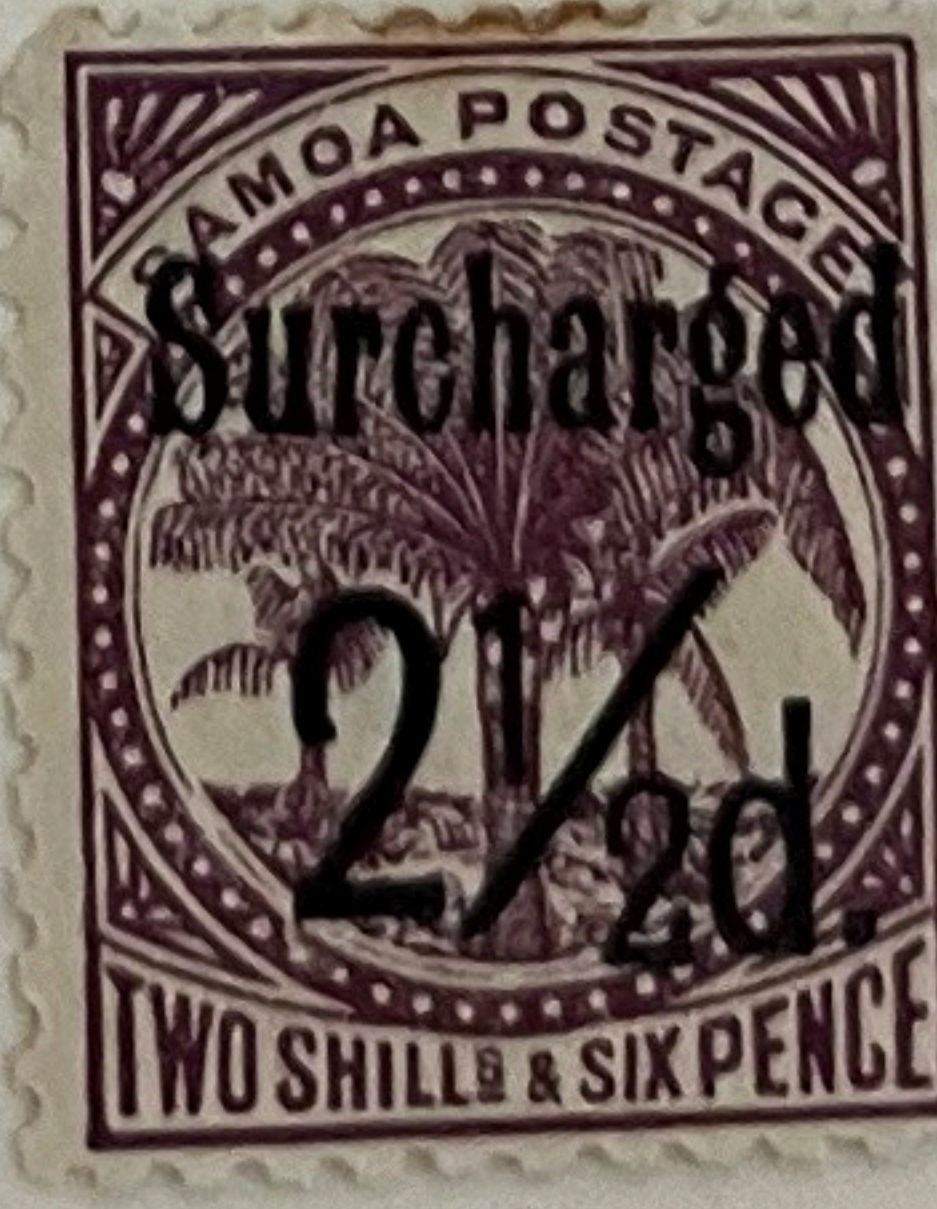

40



41

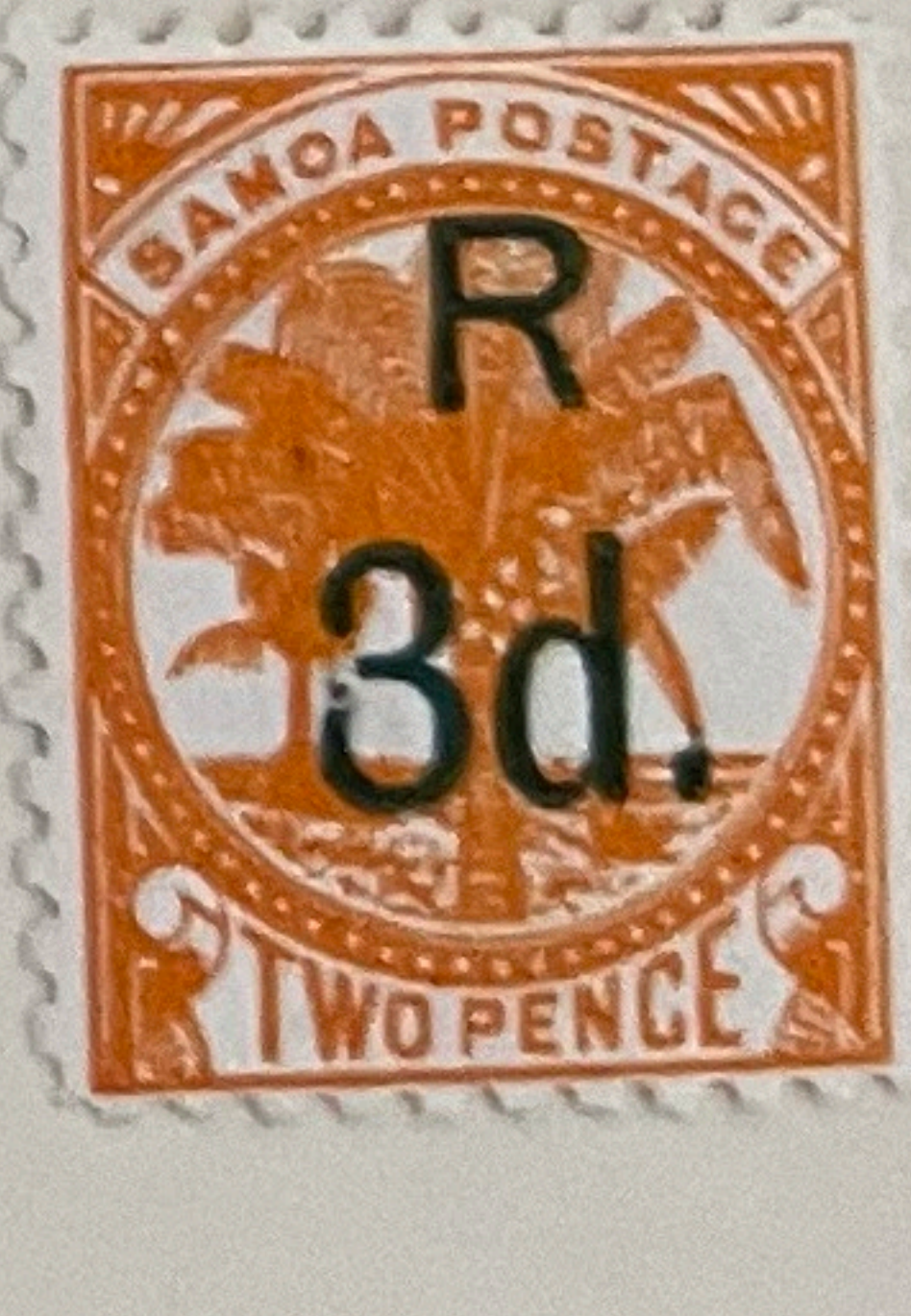
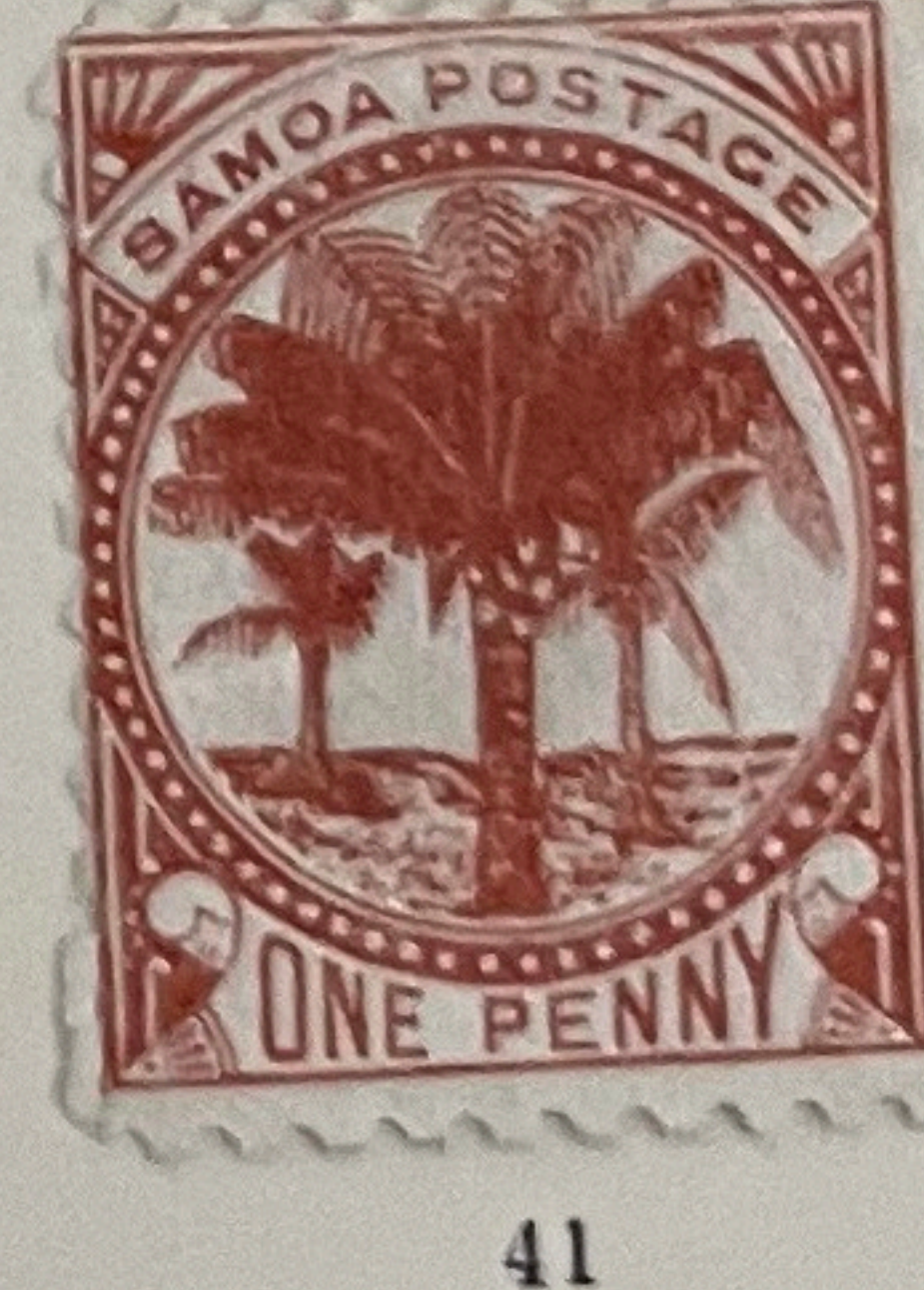

Samoa—continued

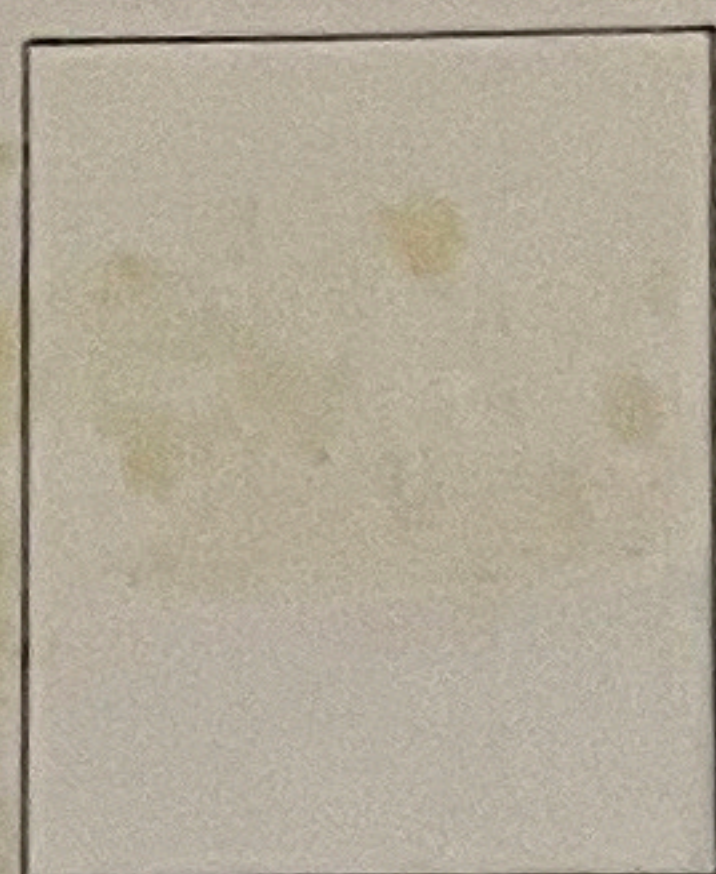

42

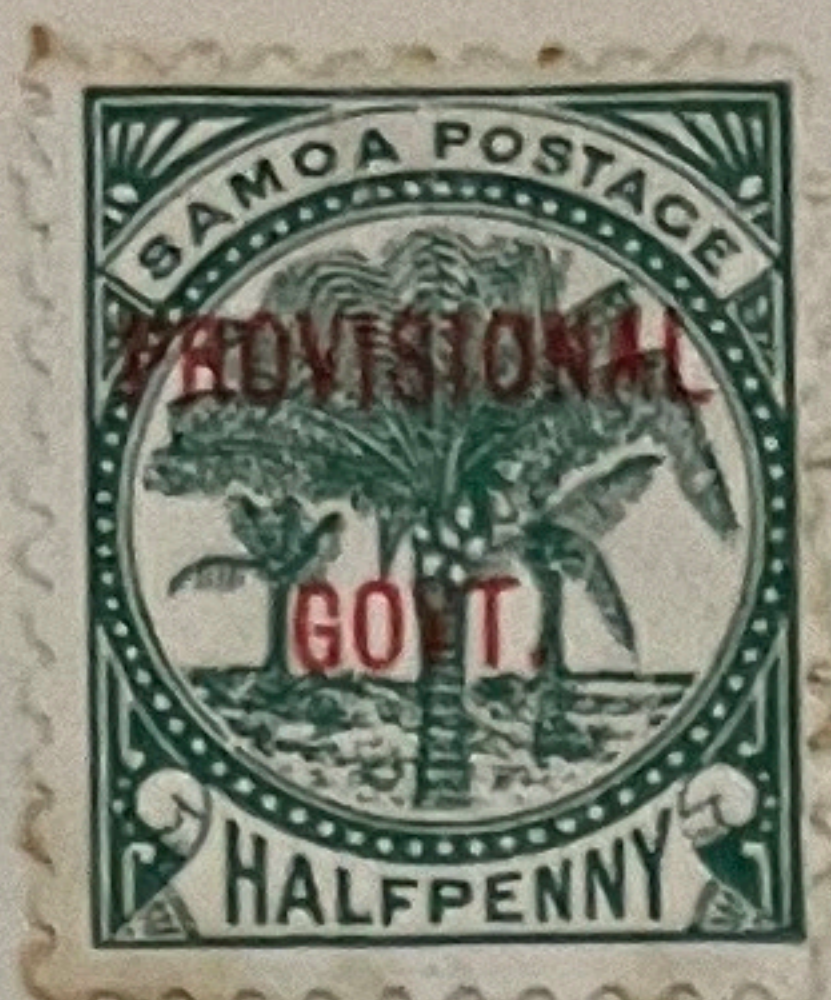

43

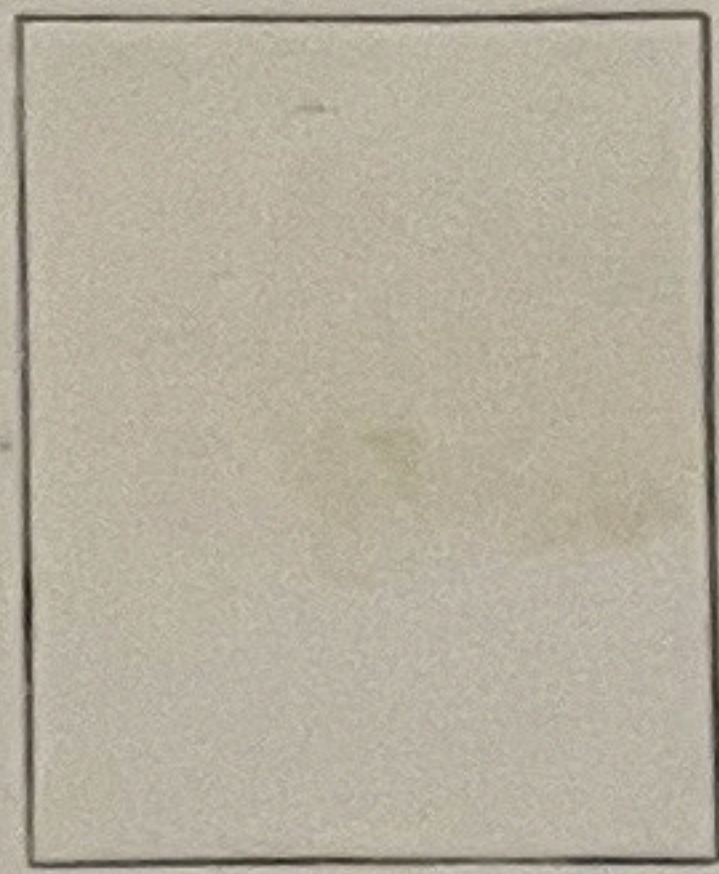

44

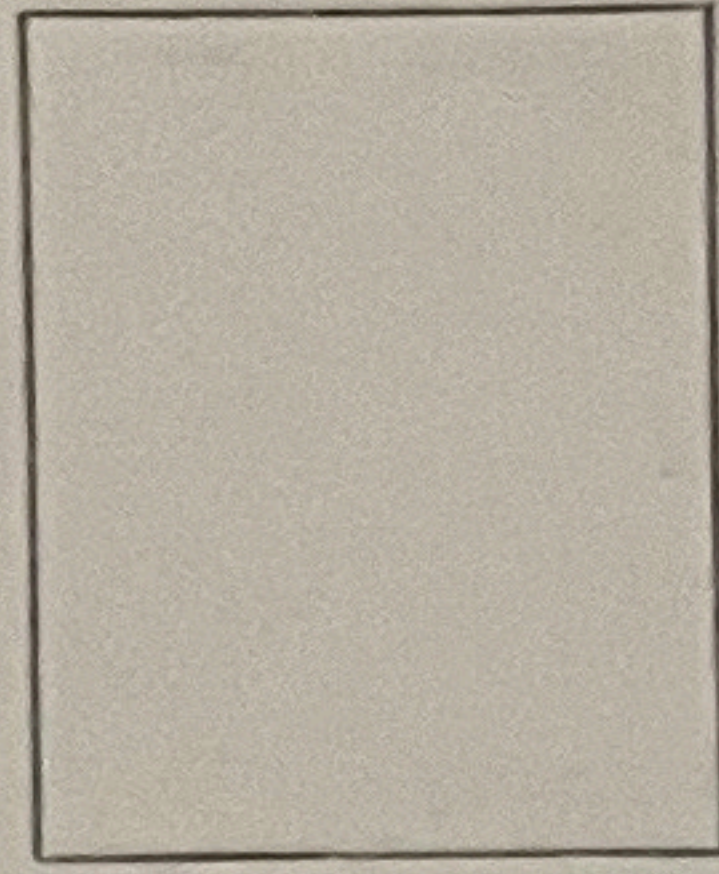

45

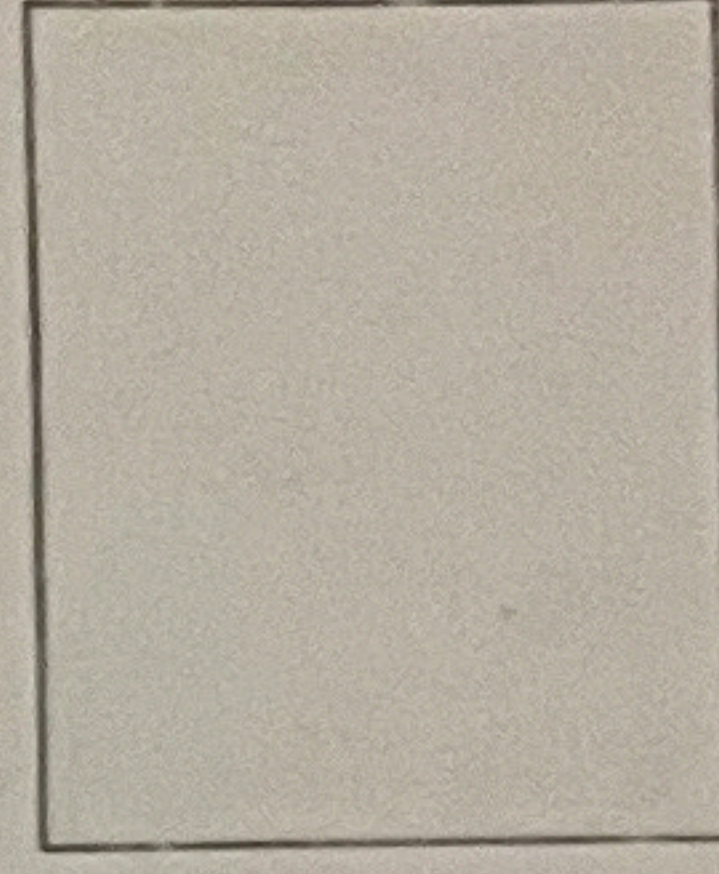

46

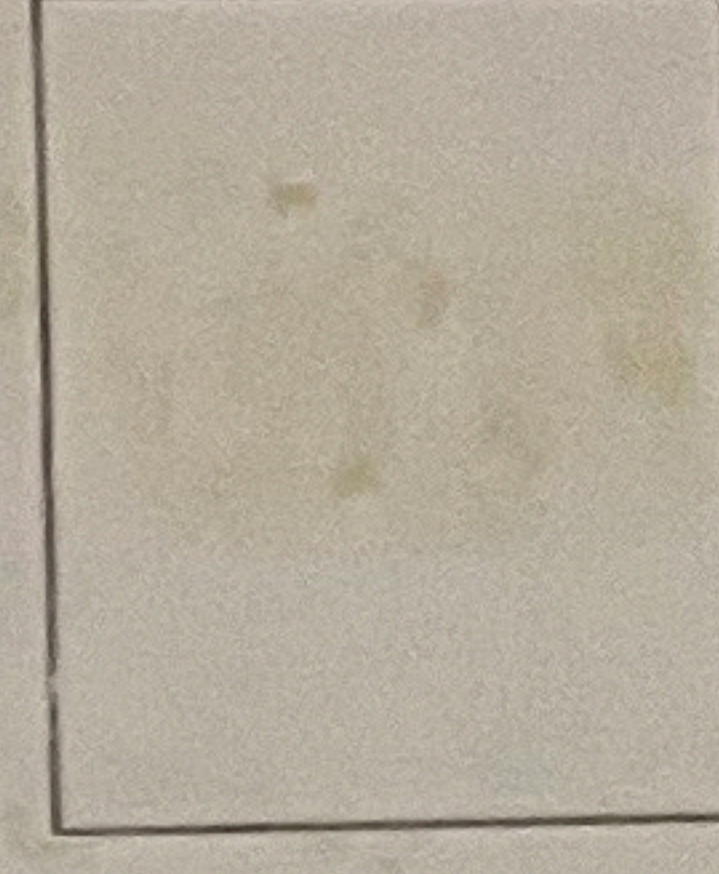

47

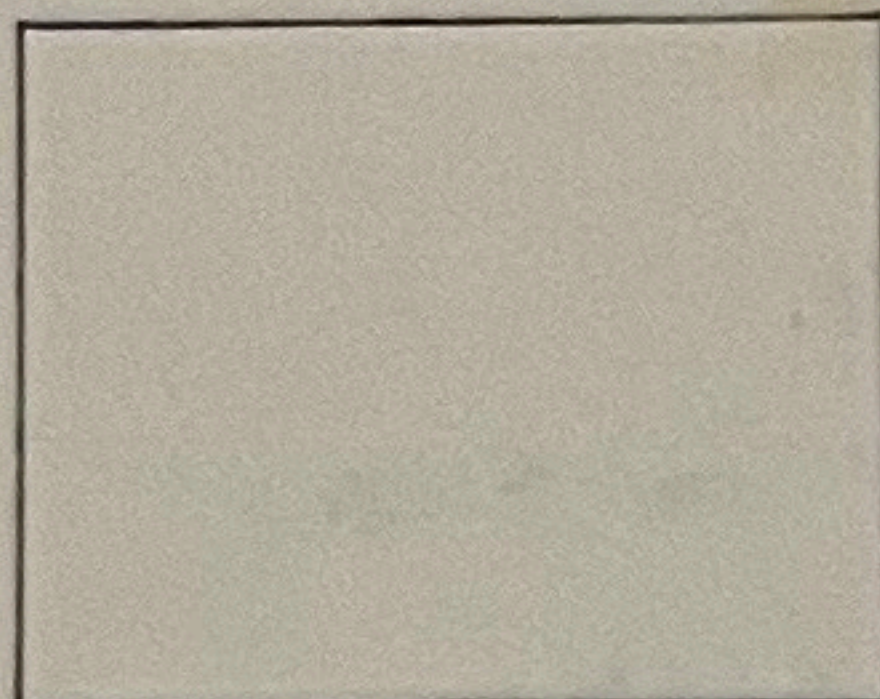

48

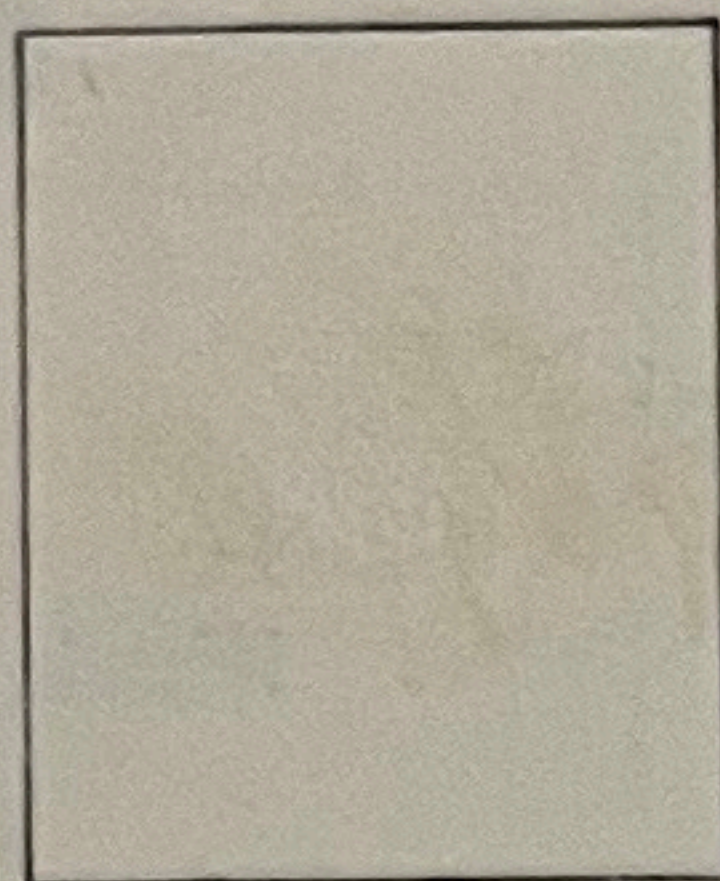

50

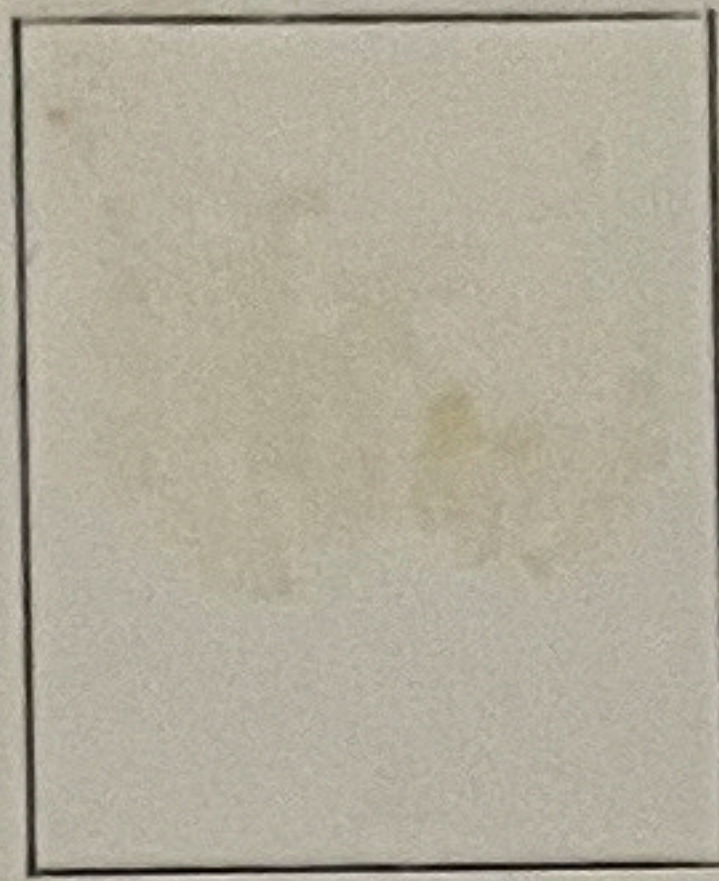

51

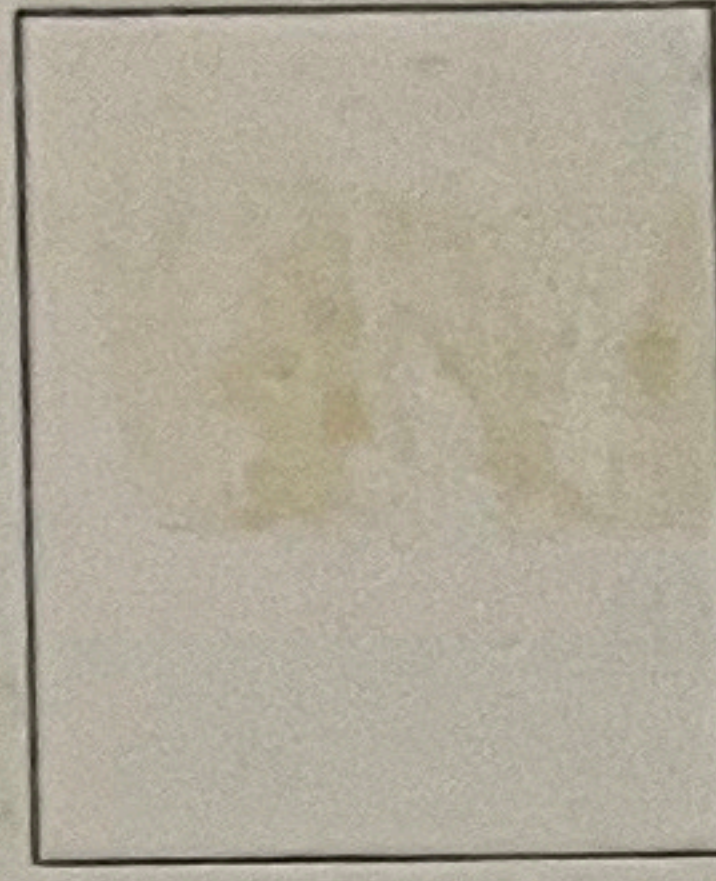

52

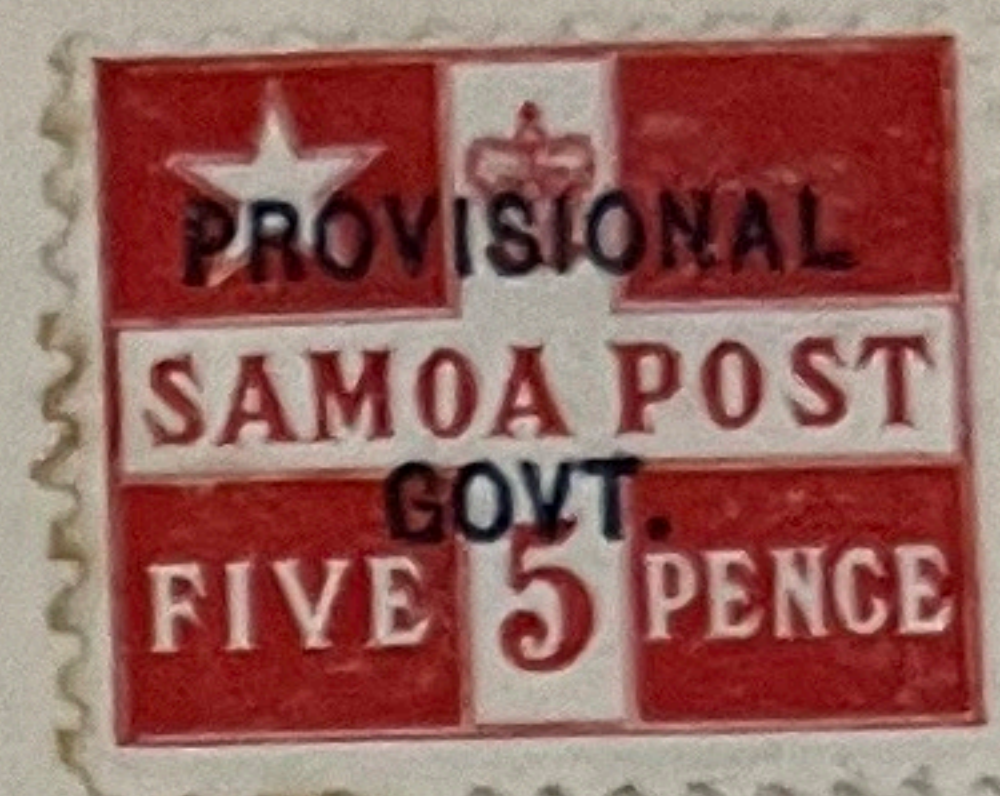

49



53

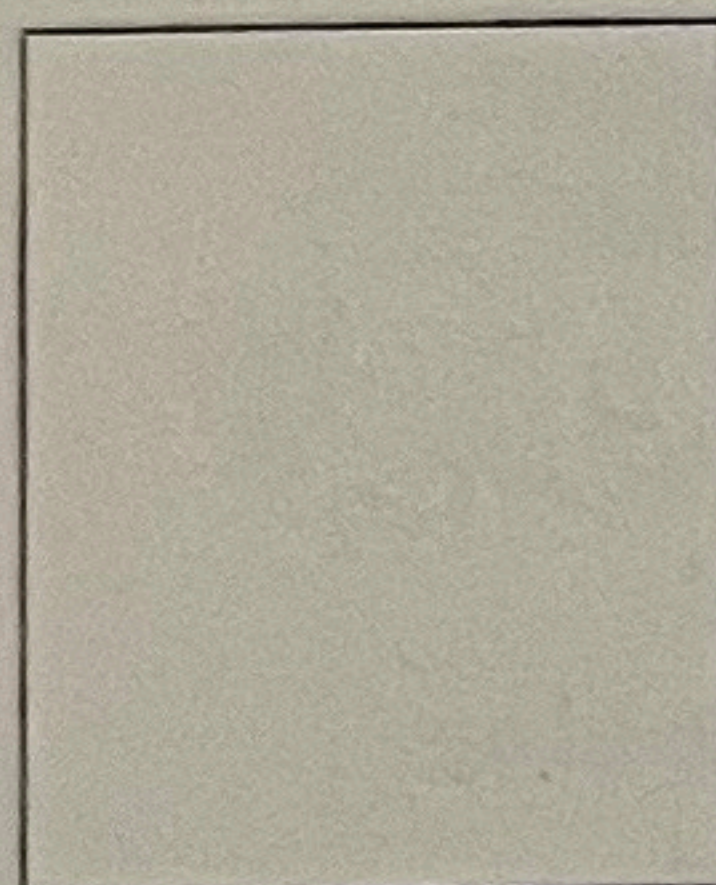

54

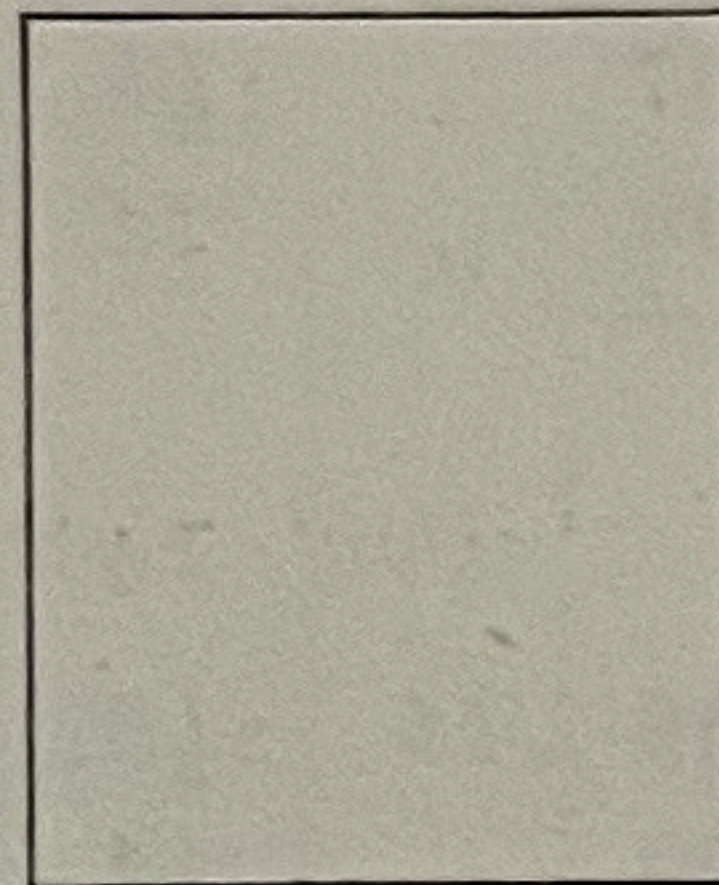

55

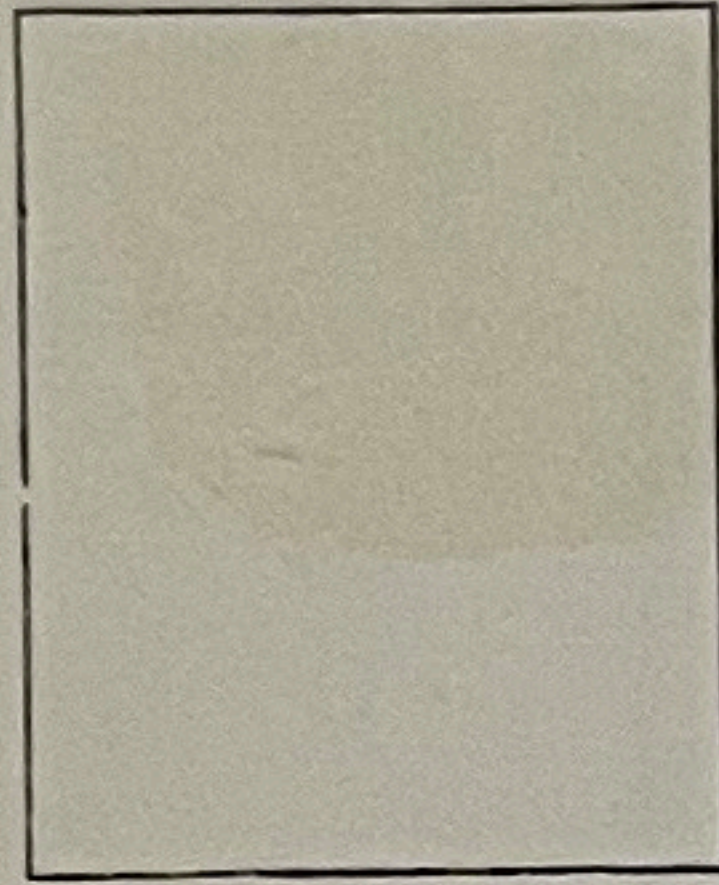

56

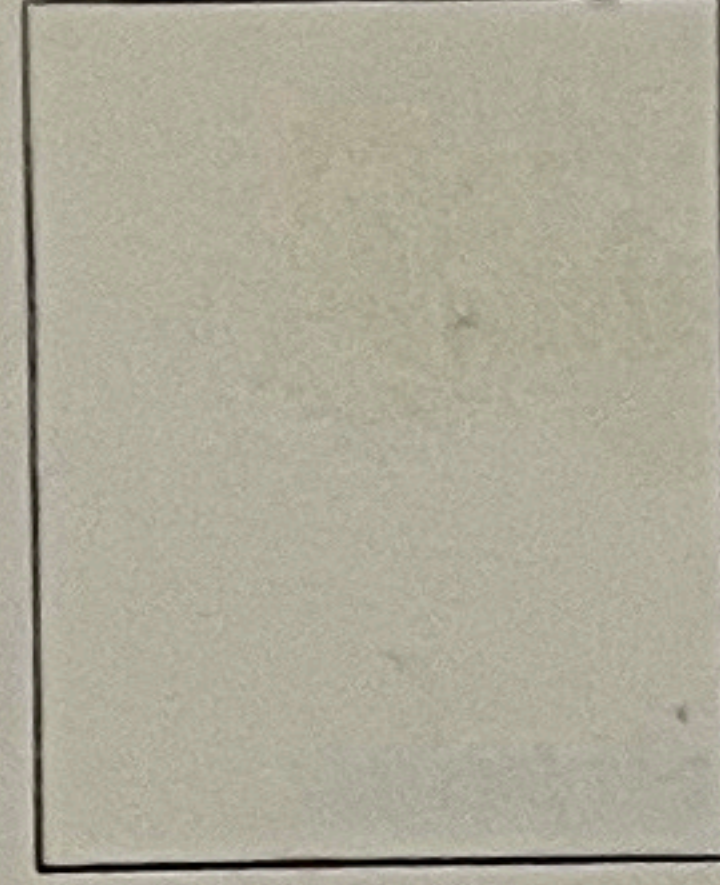

57



58

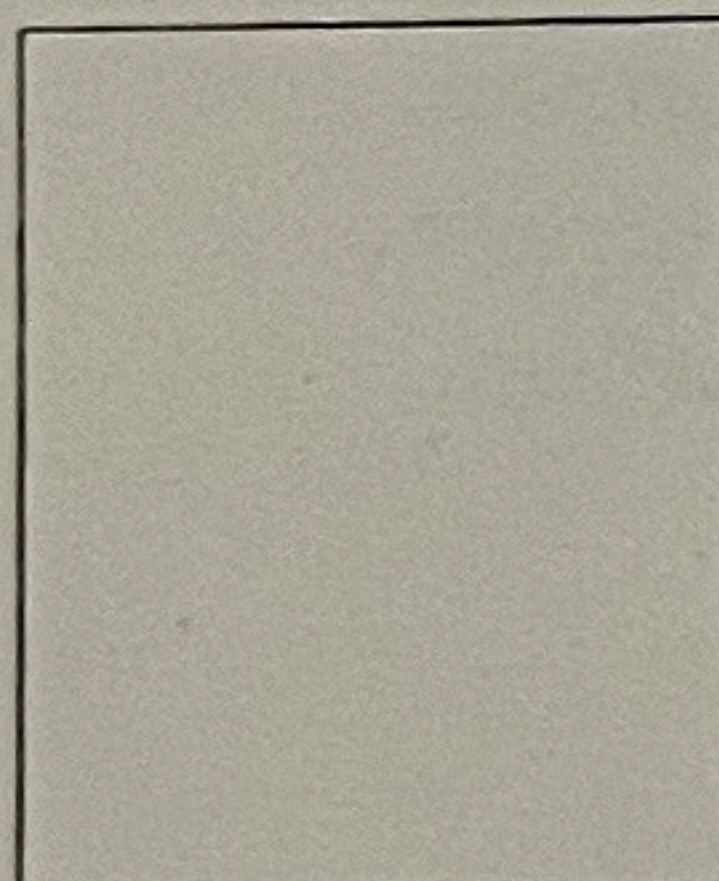

59

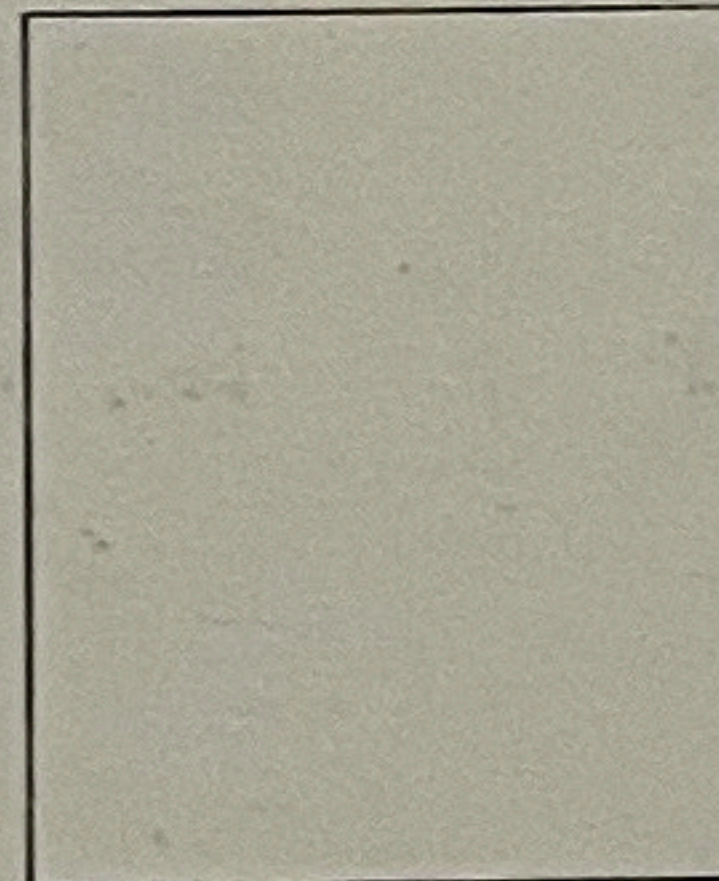

60

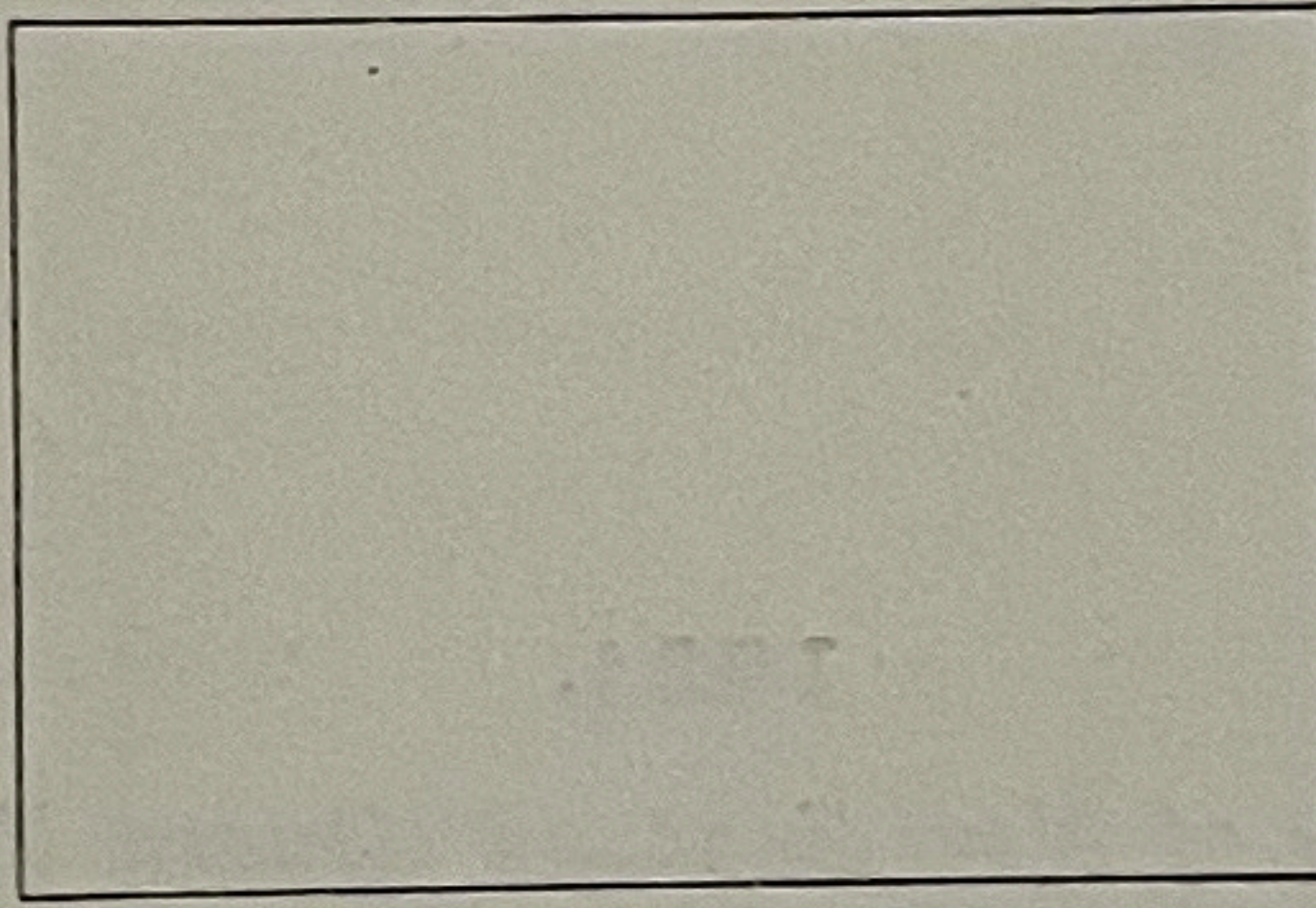

63

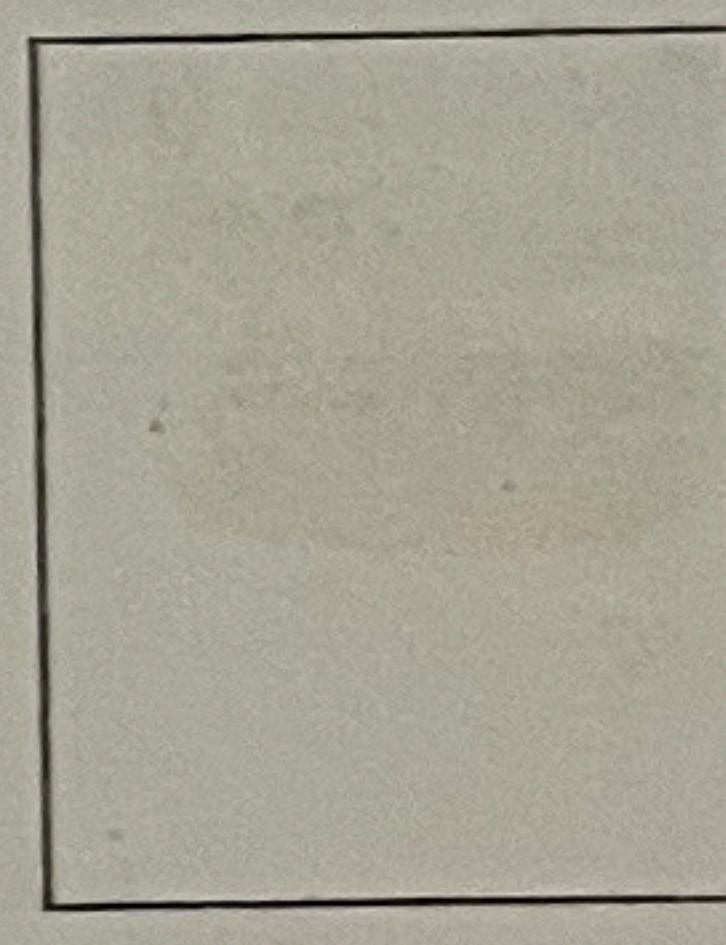

61

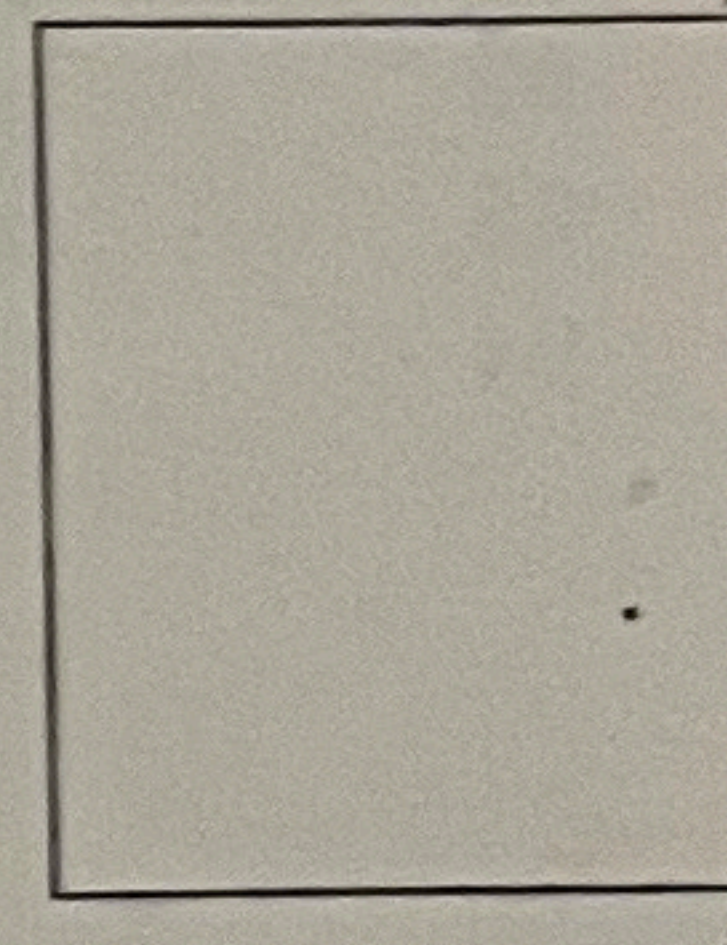

62

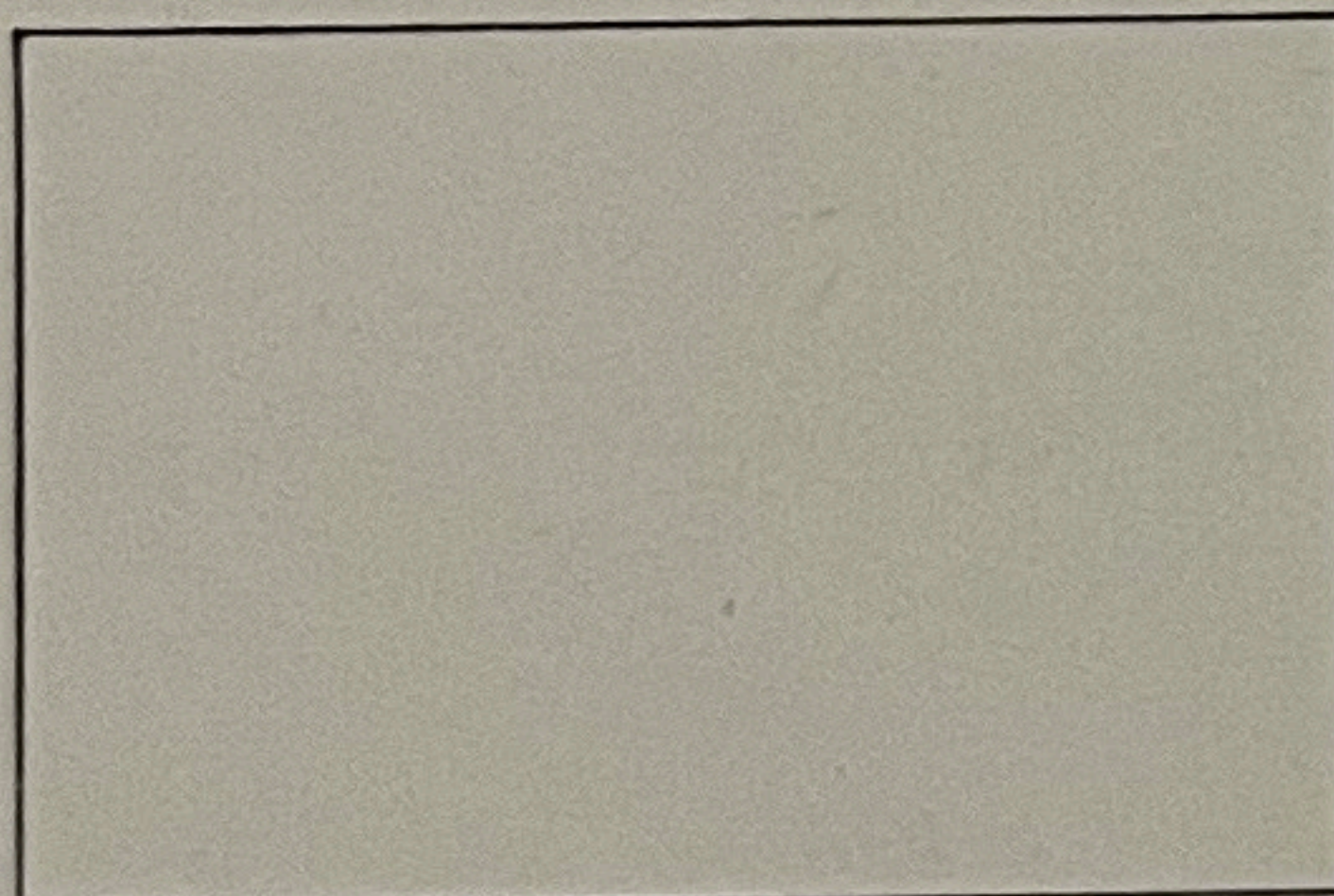

64

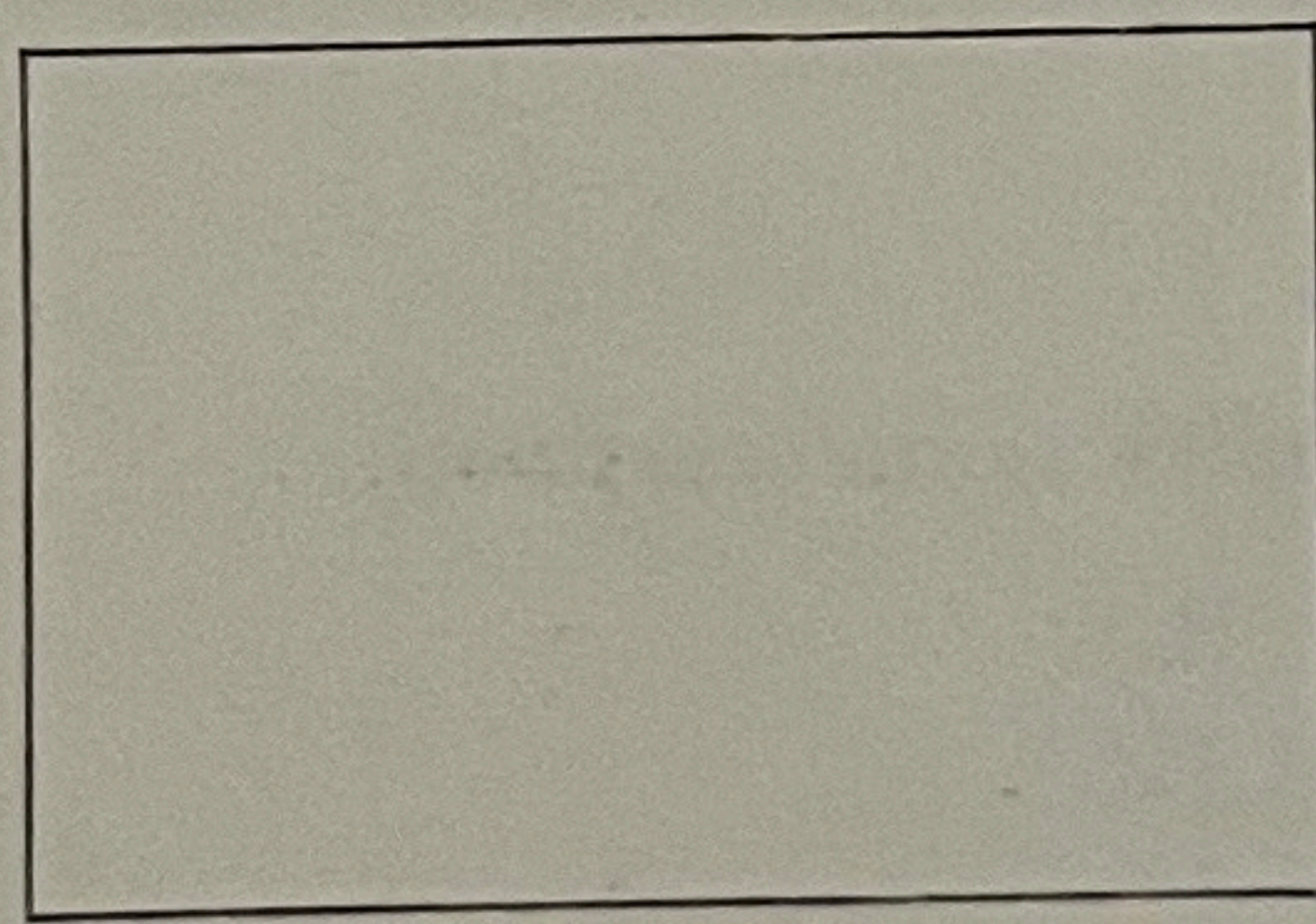

65

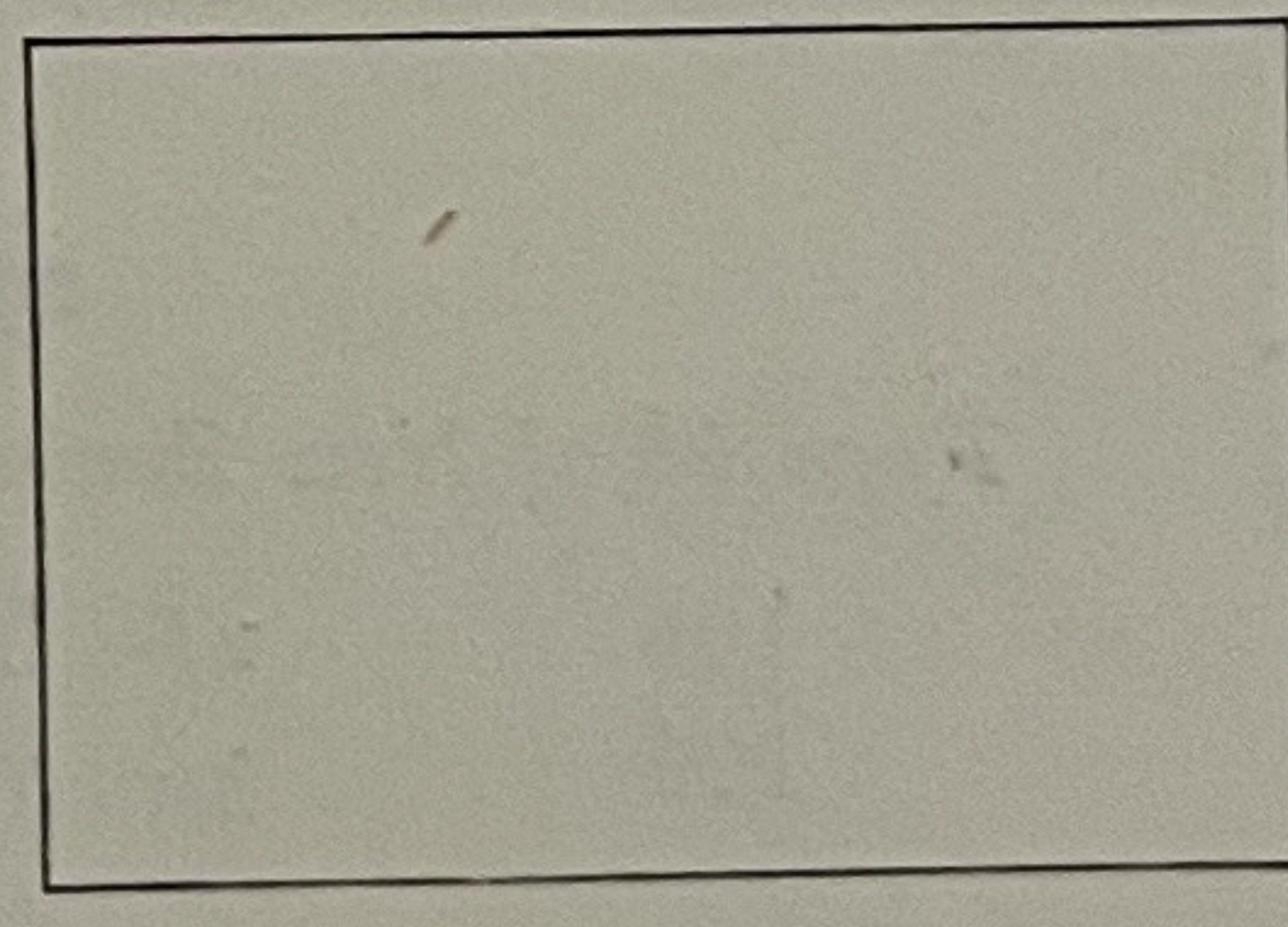

66

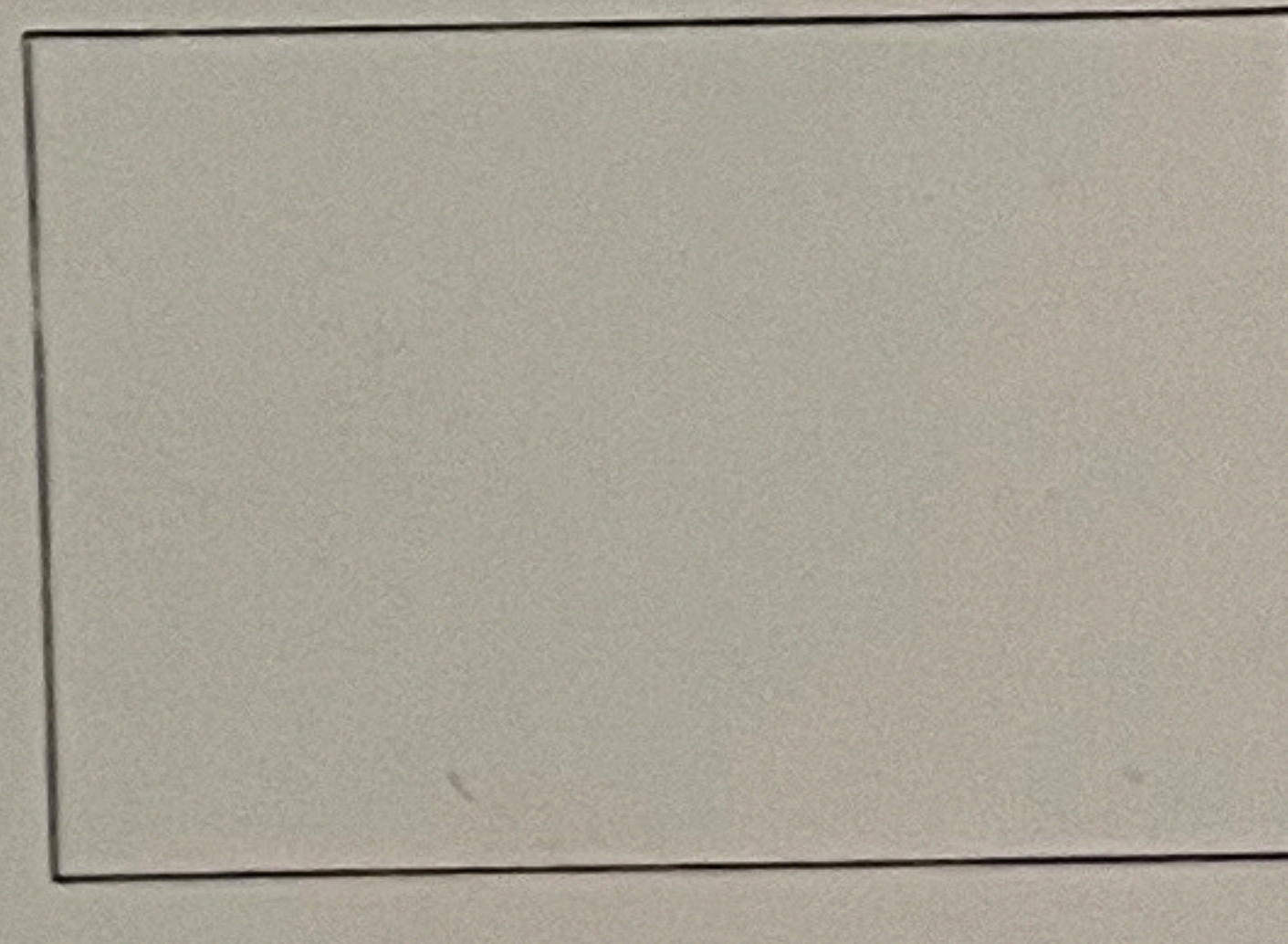

67

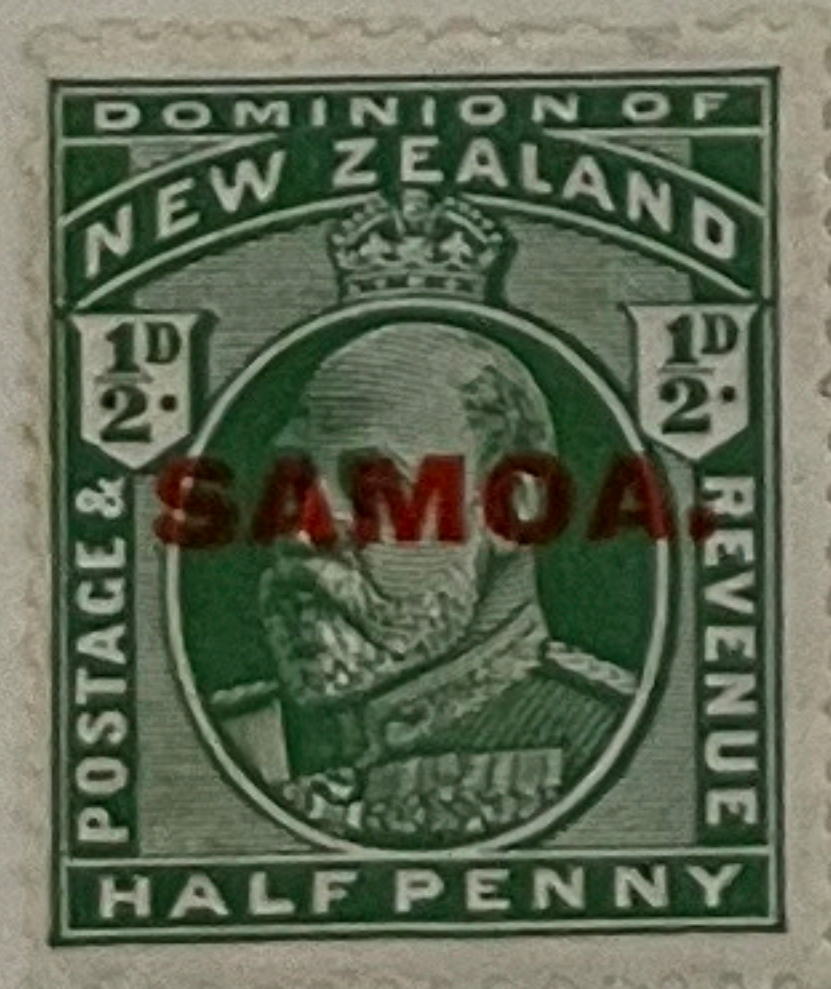

68



69



70



71



72

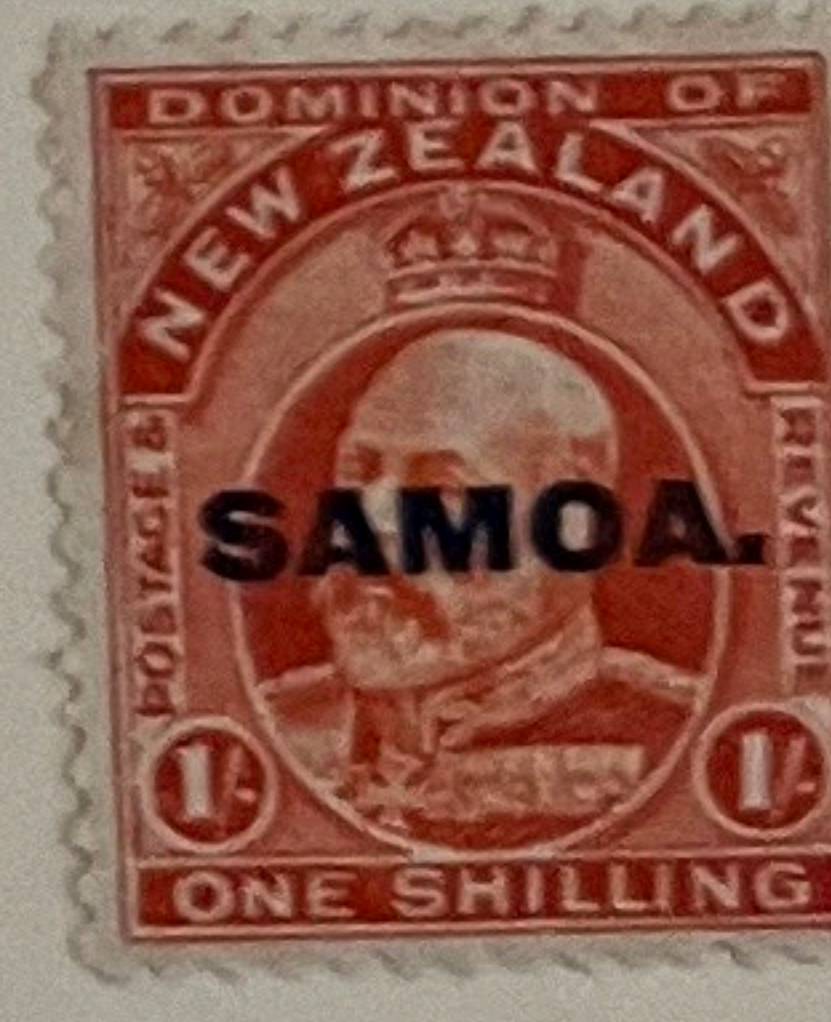

73

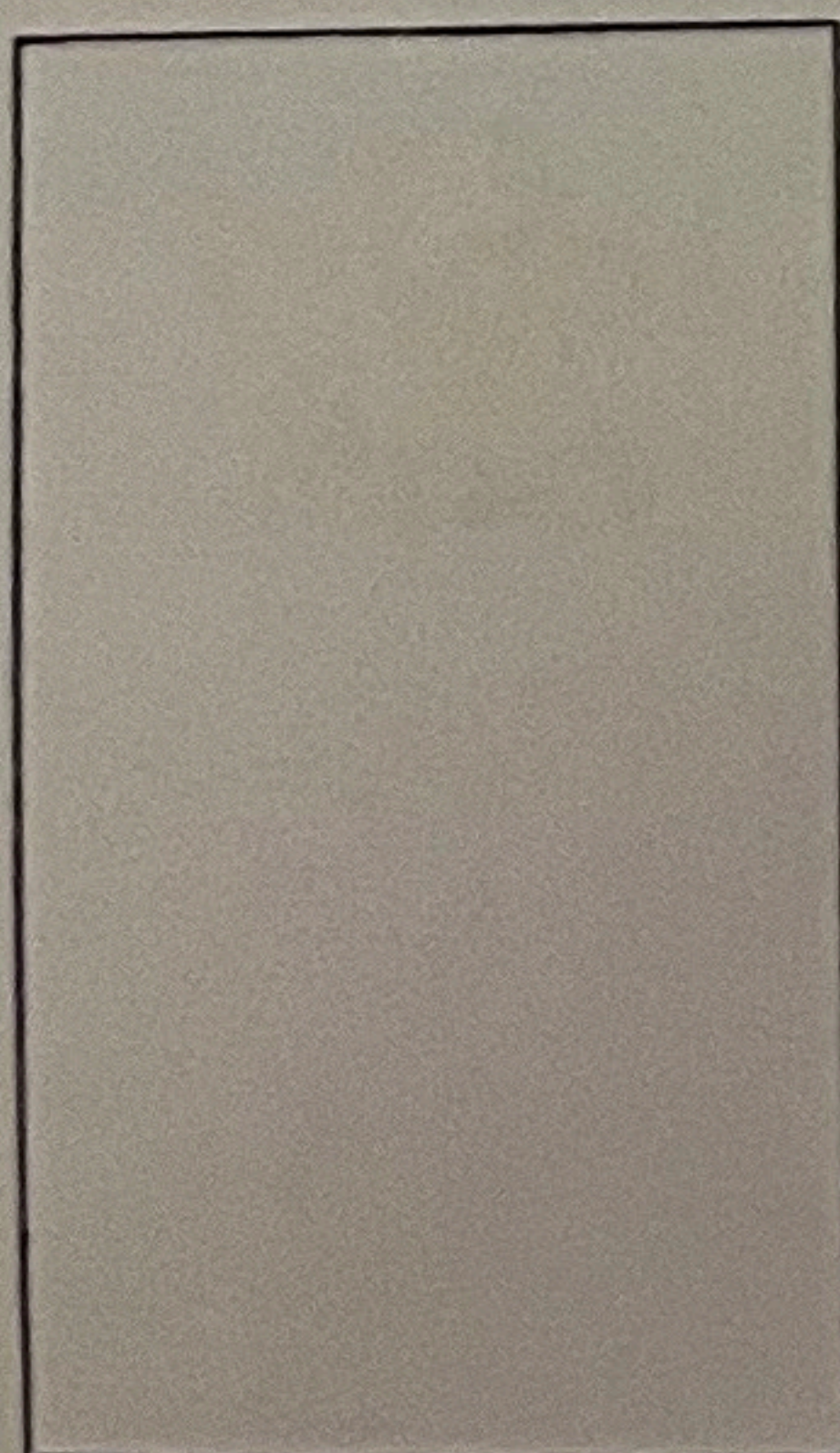

74

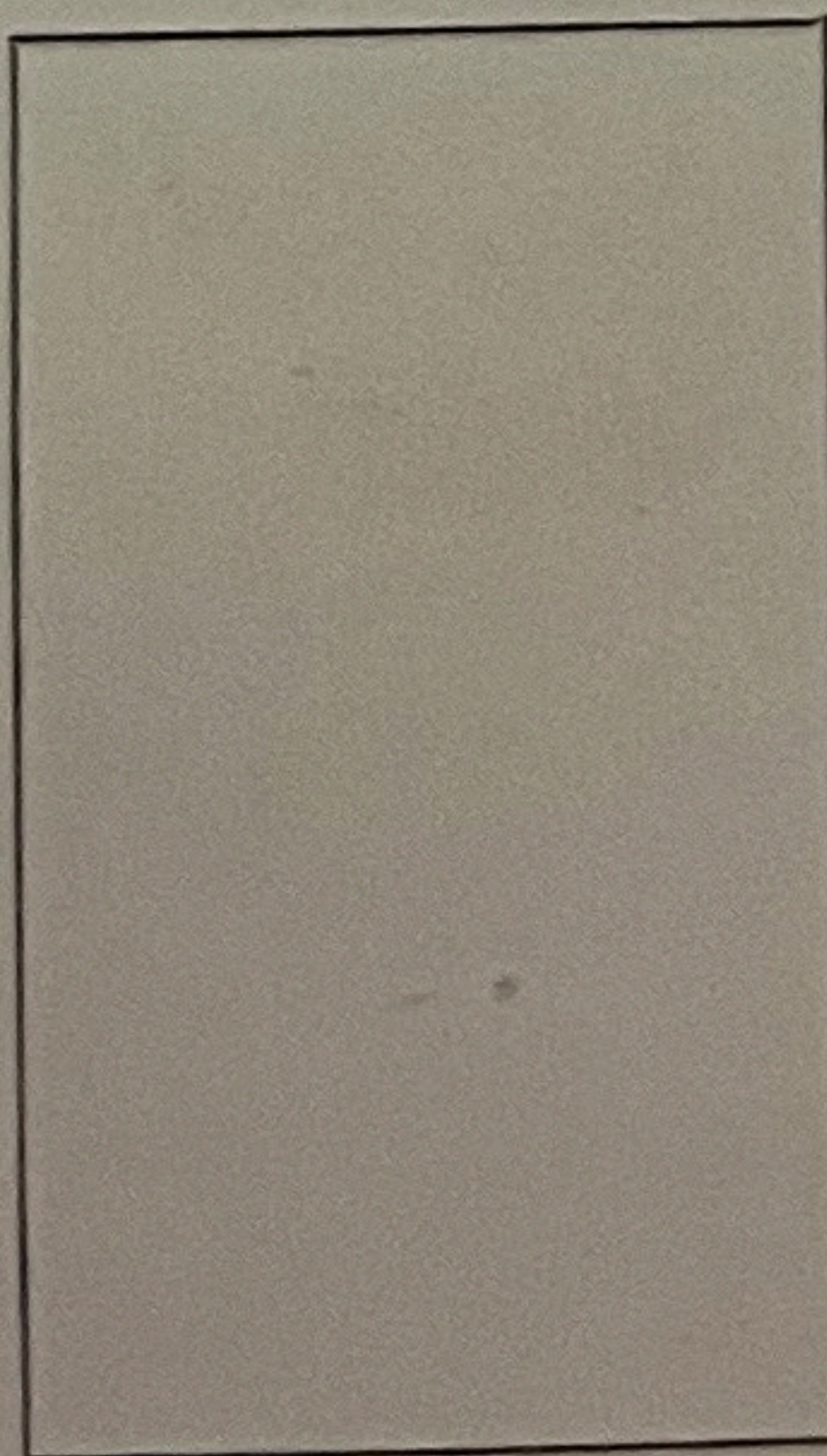

75

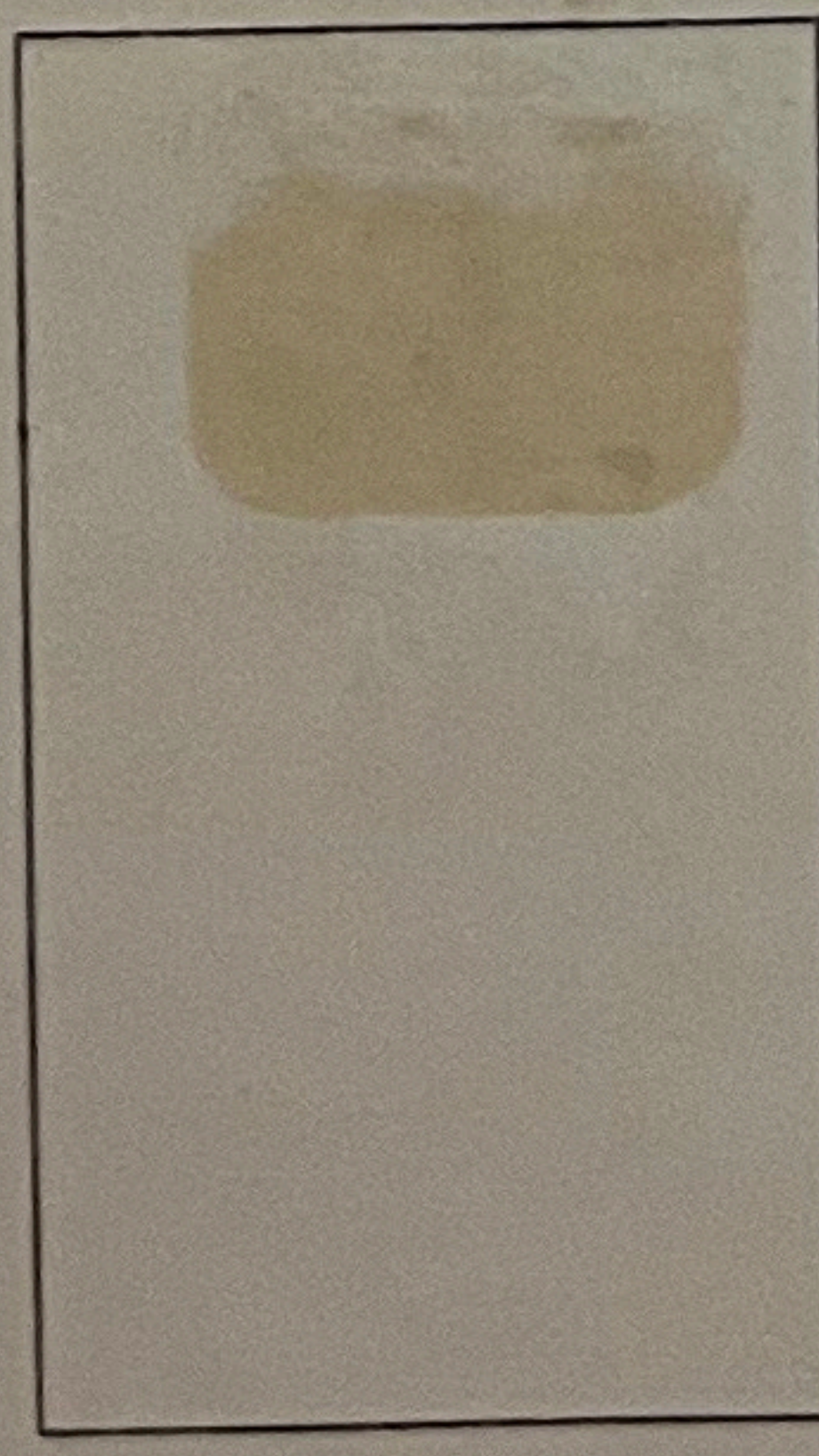

76

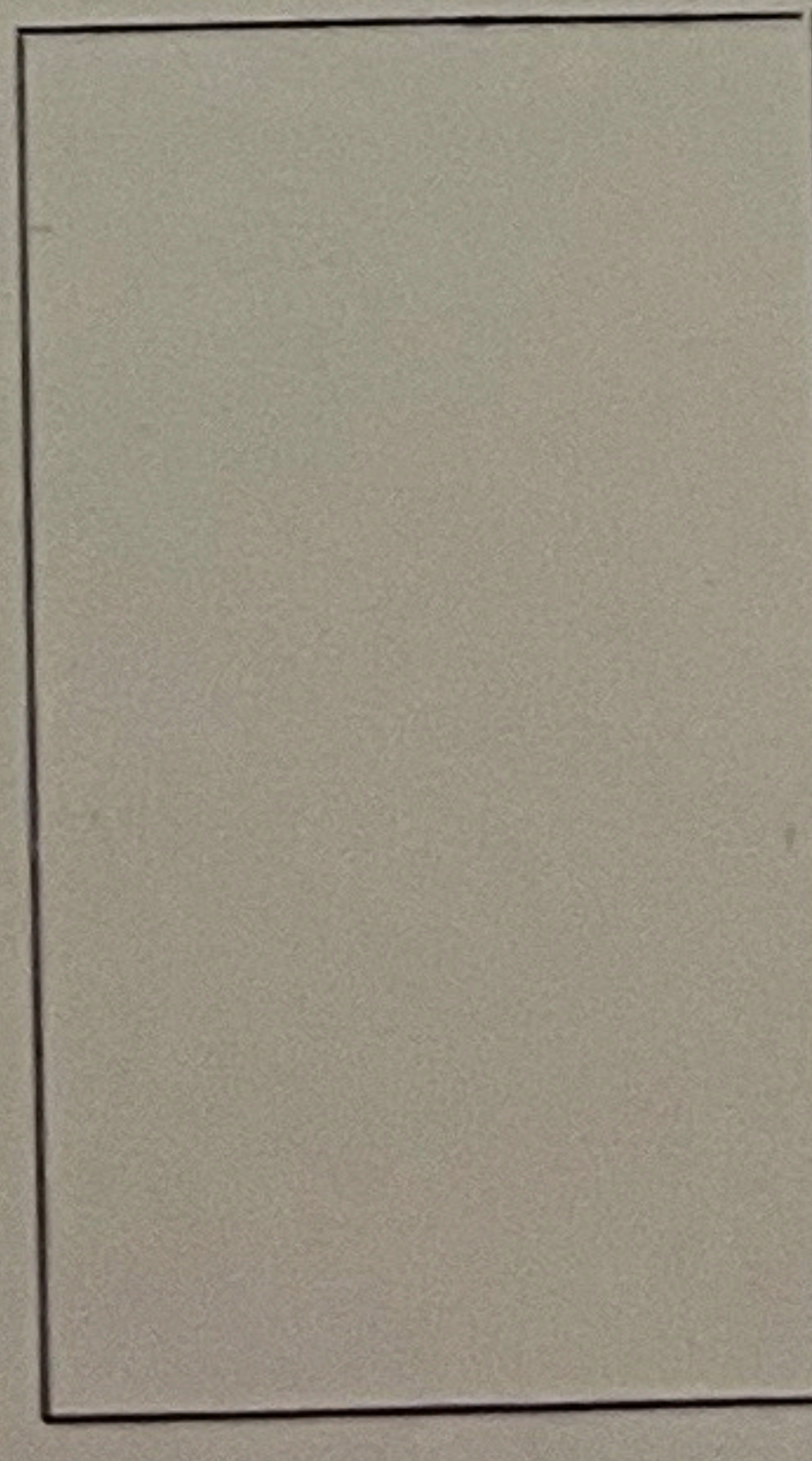

77

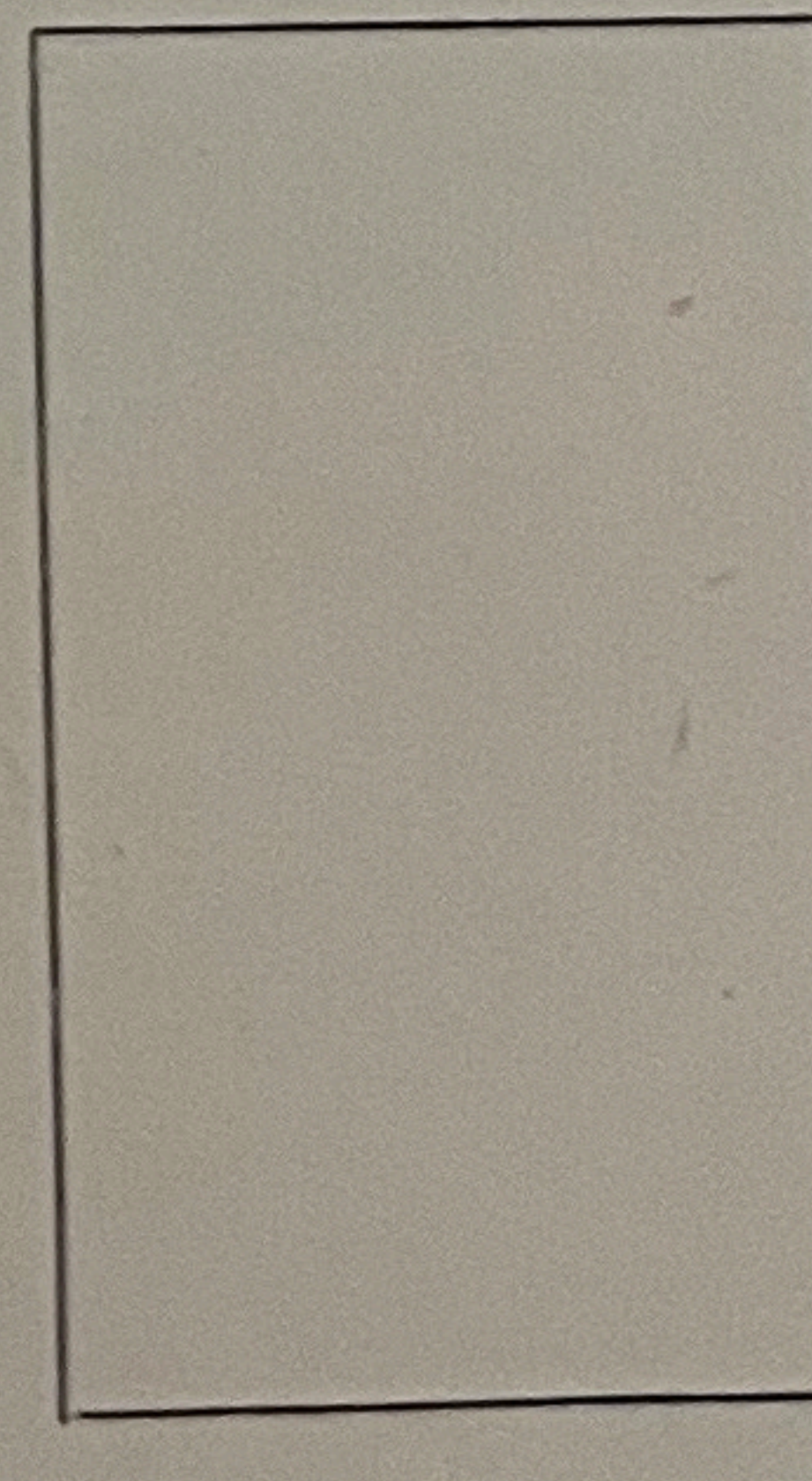

78

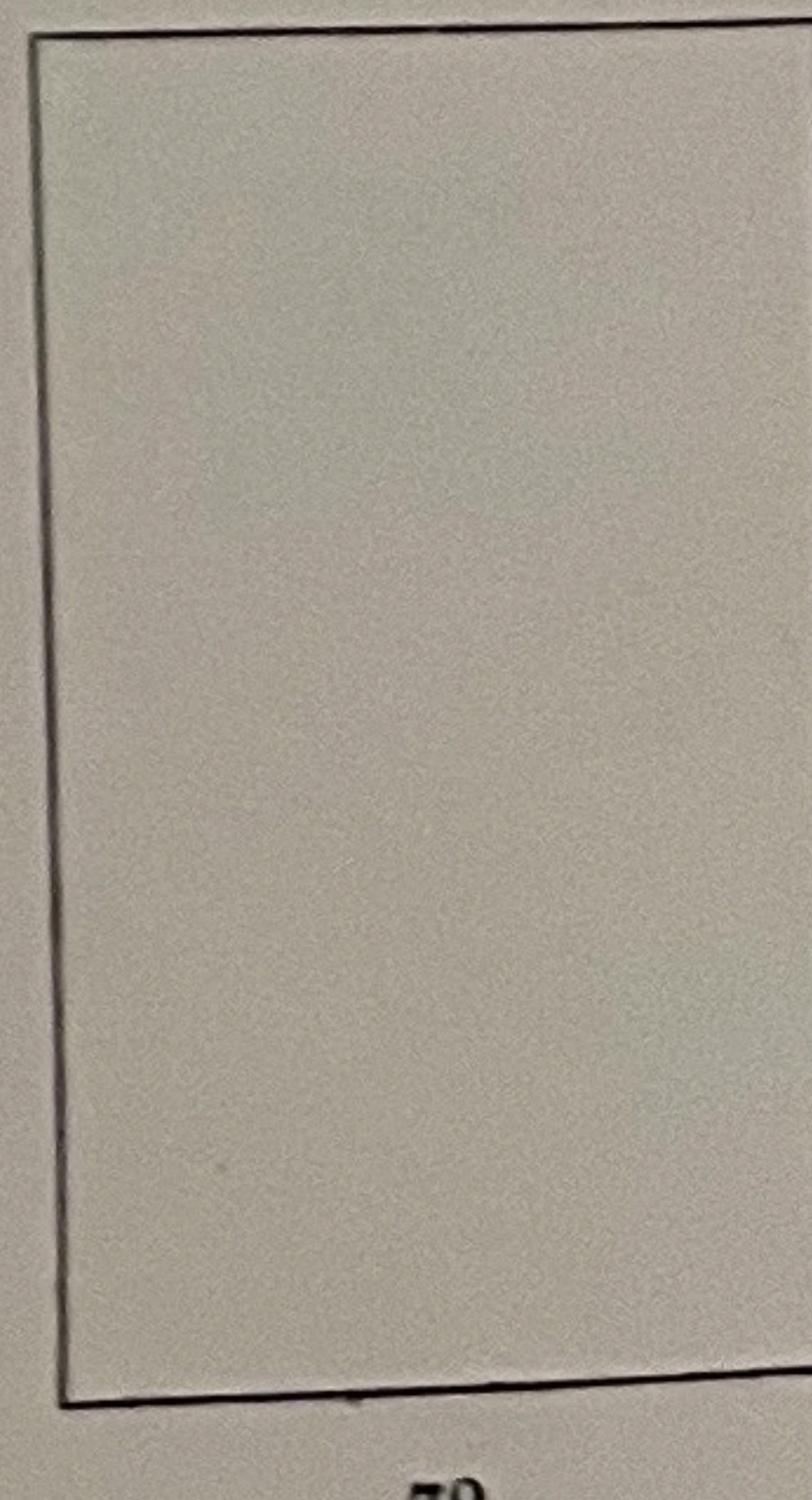

79



Handwritten notes in black ink on the album page, including the word 'A.P.' and some illegible scribbles.

Handwritten notes in black ink on the album page, including a large, stylized signature or scribble.

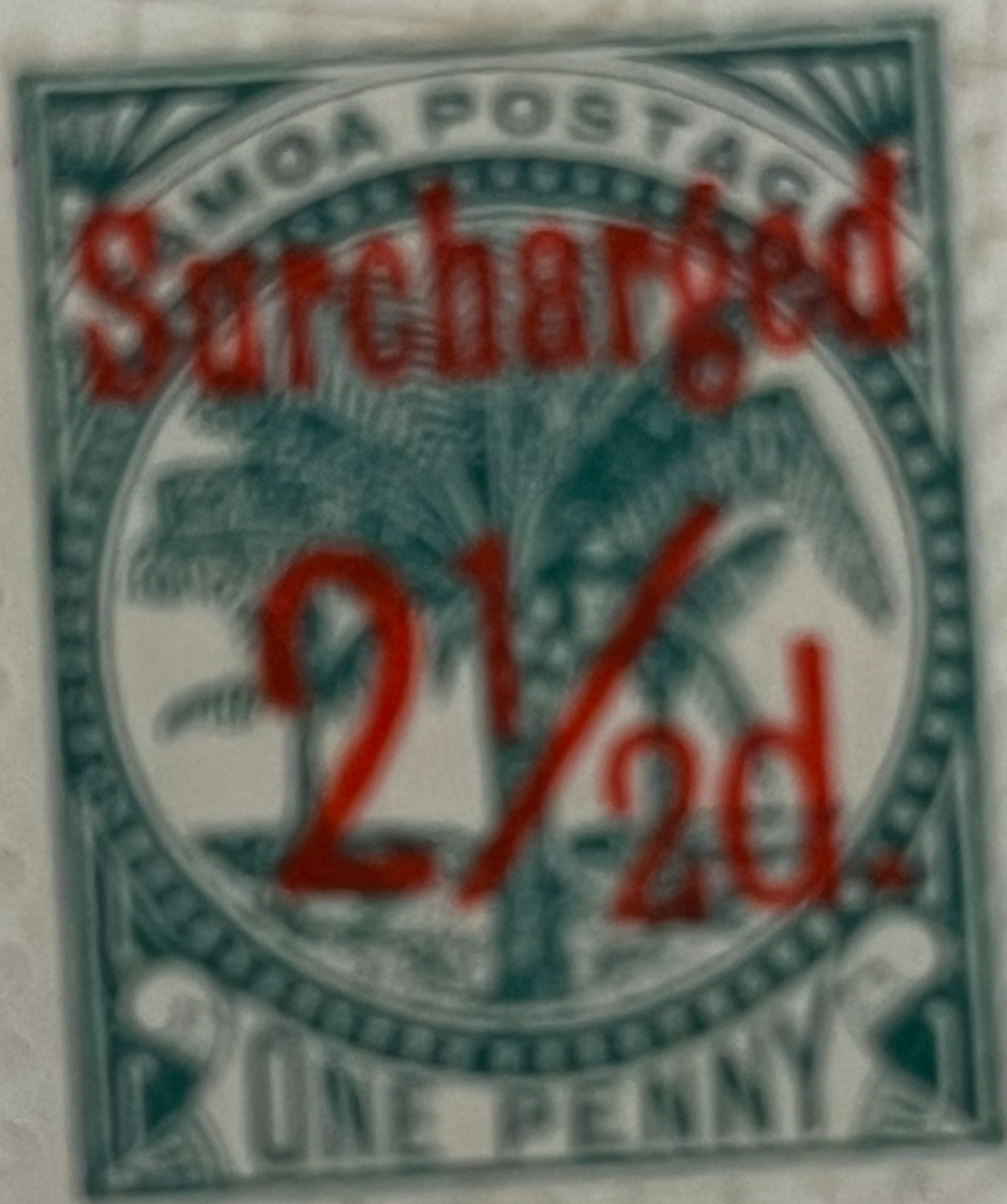



ST HELENA

ONE PENNY

POSTAGE

SIA FERRE

22

6 -

226

6 -

226

6 -

1895

Perf. 11

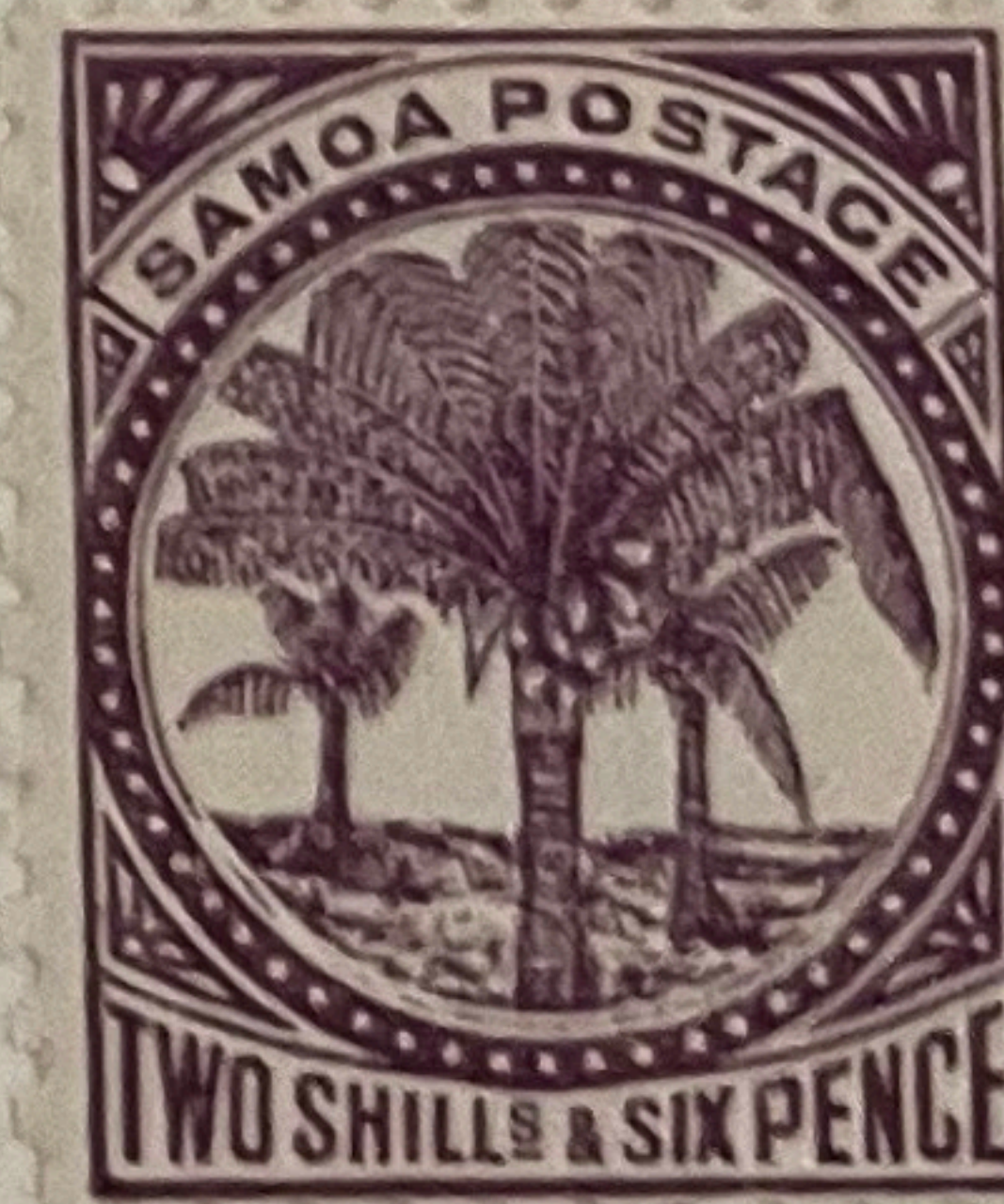
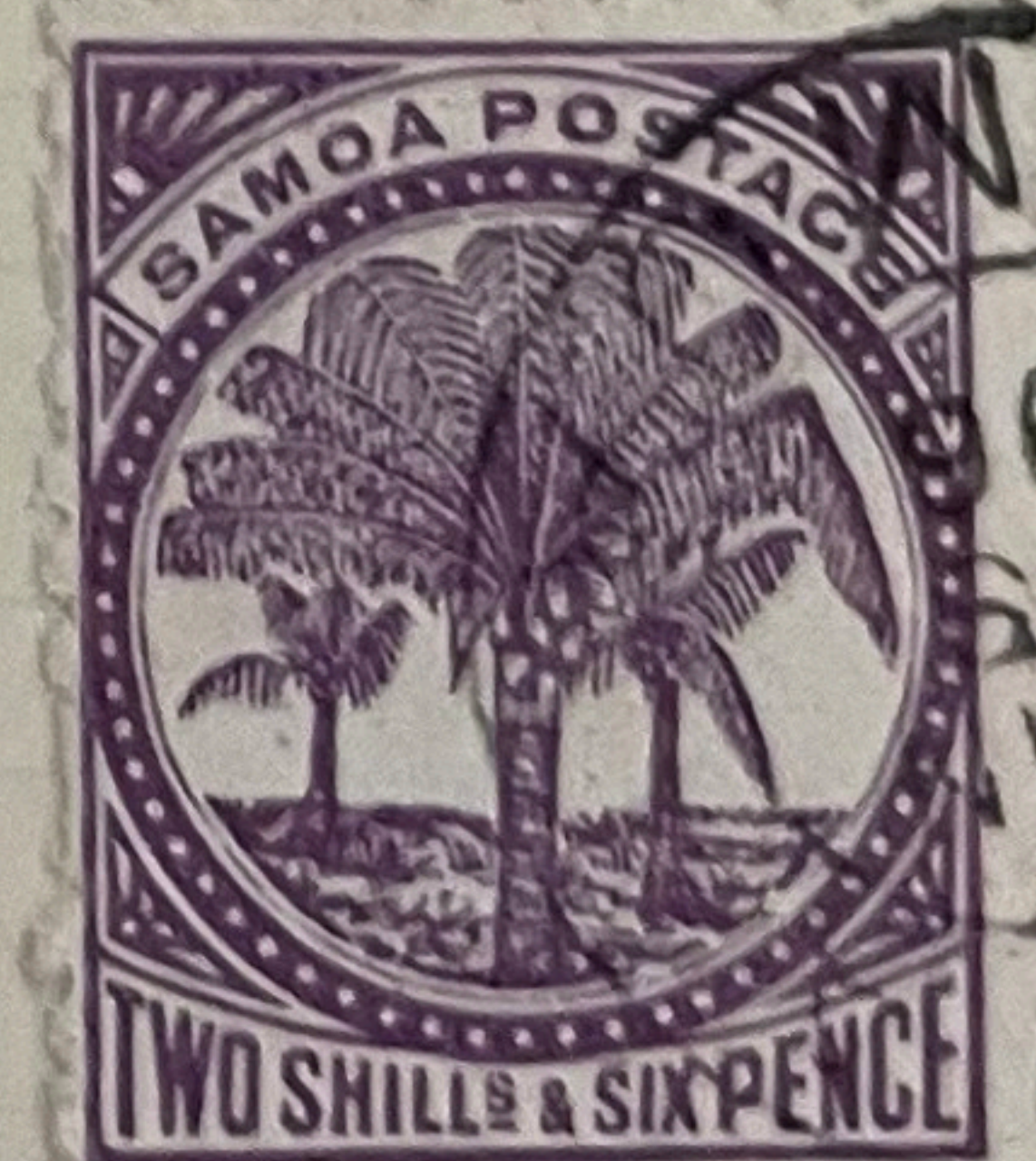
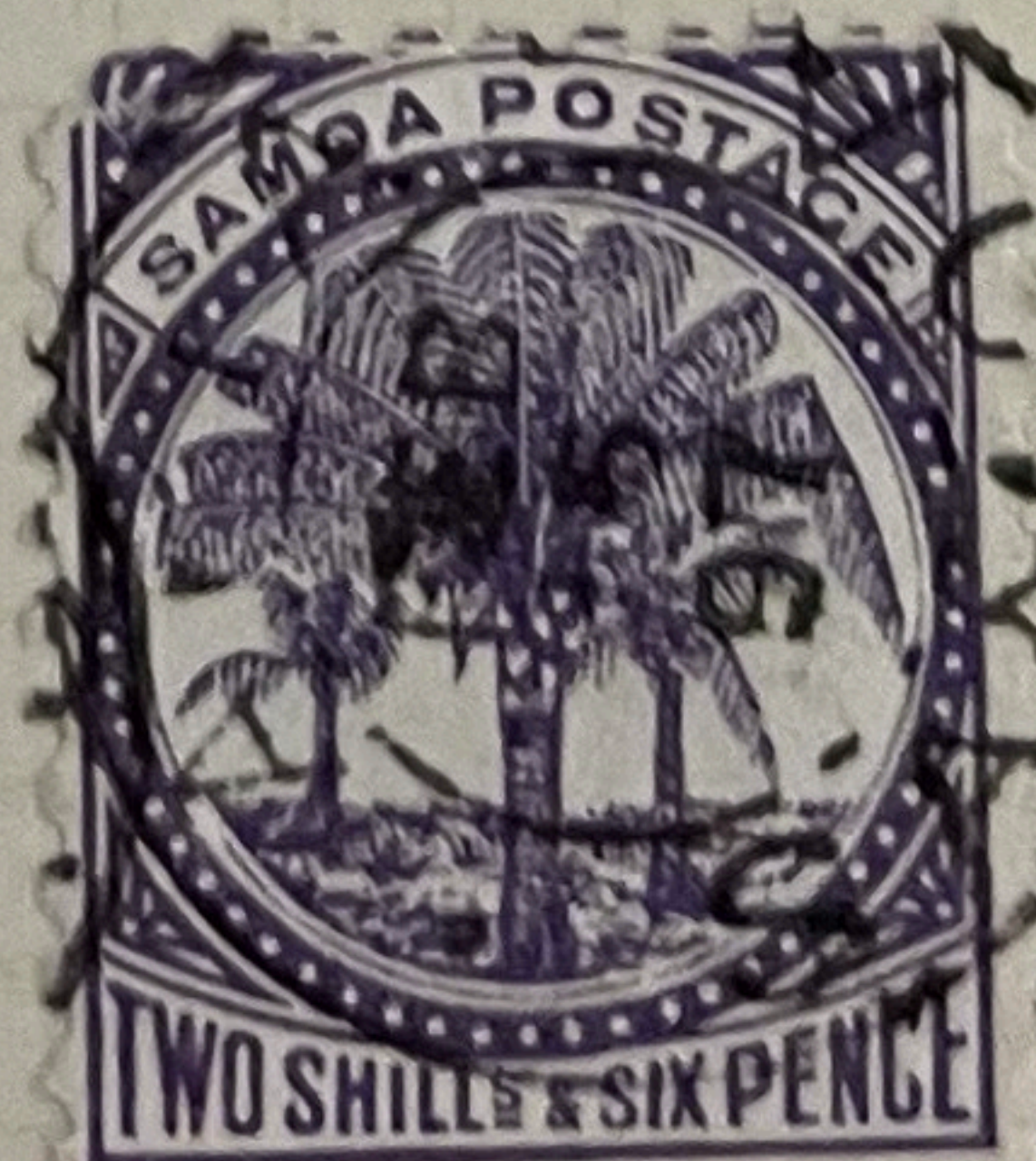
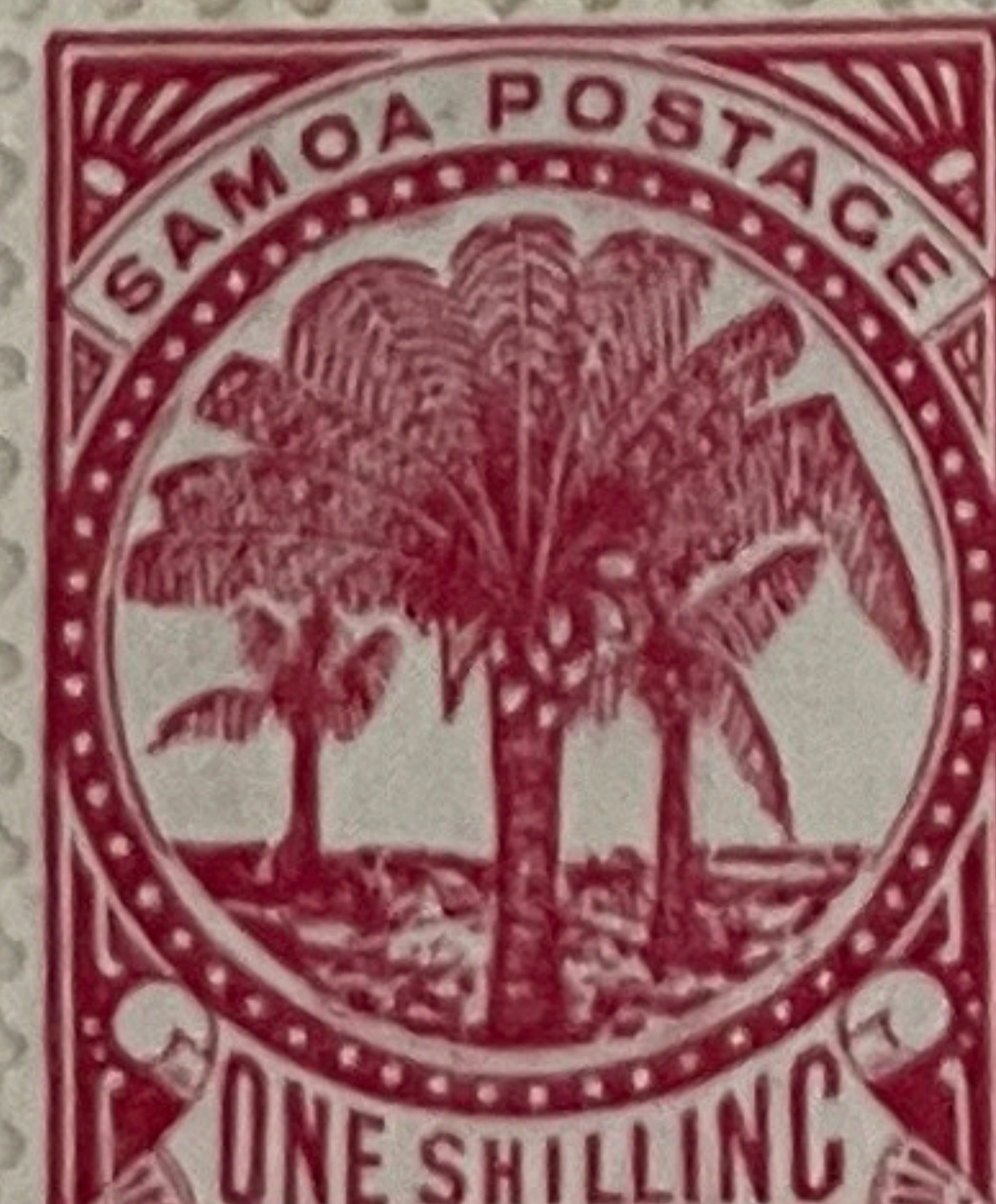
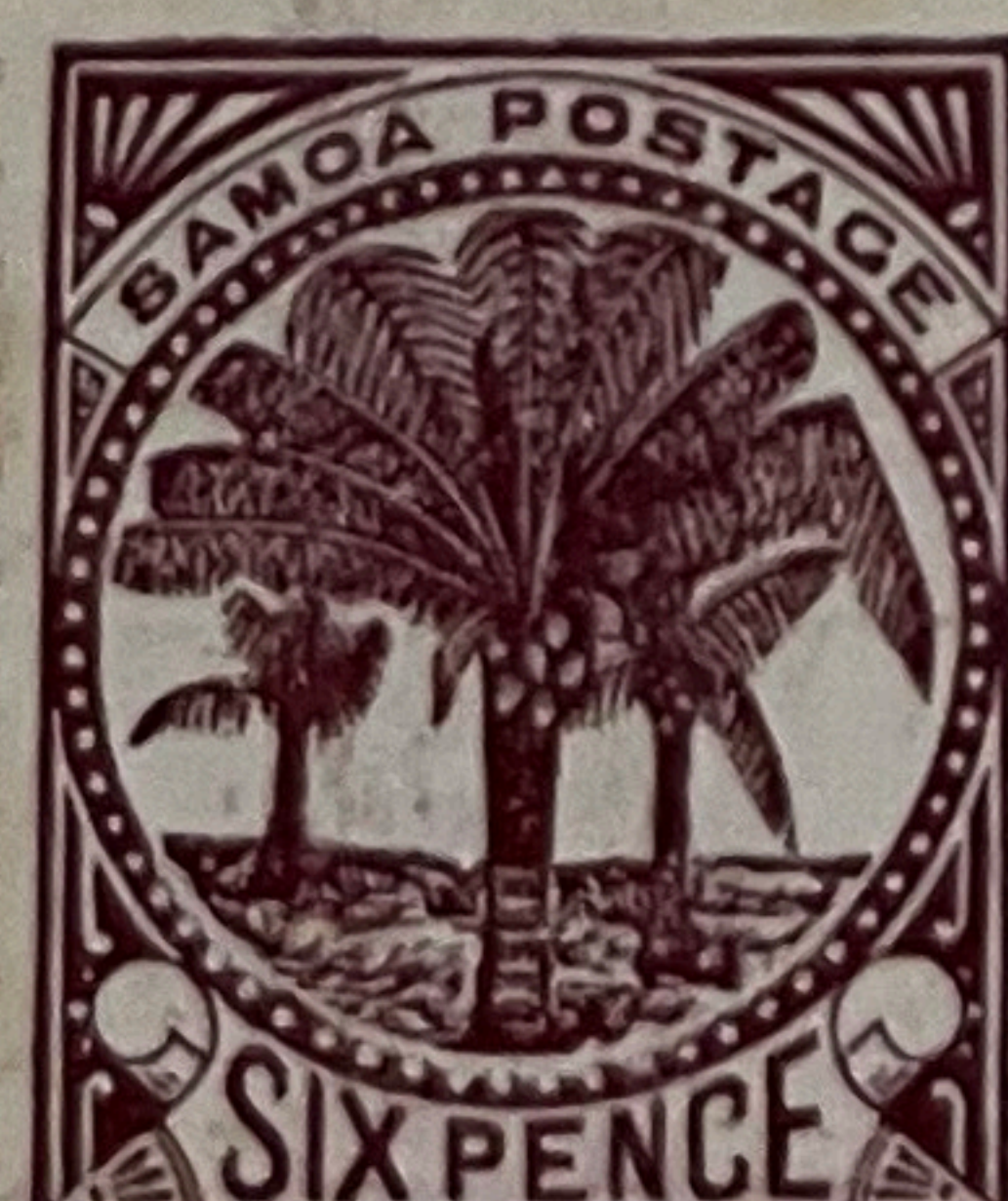
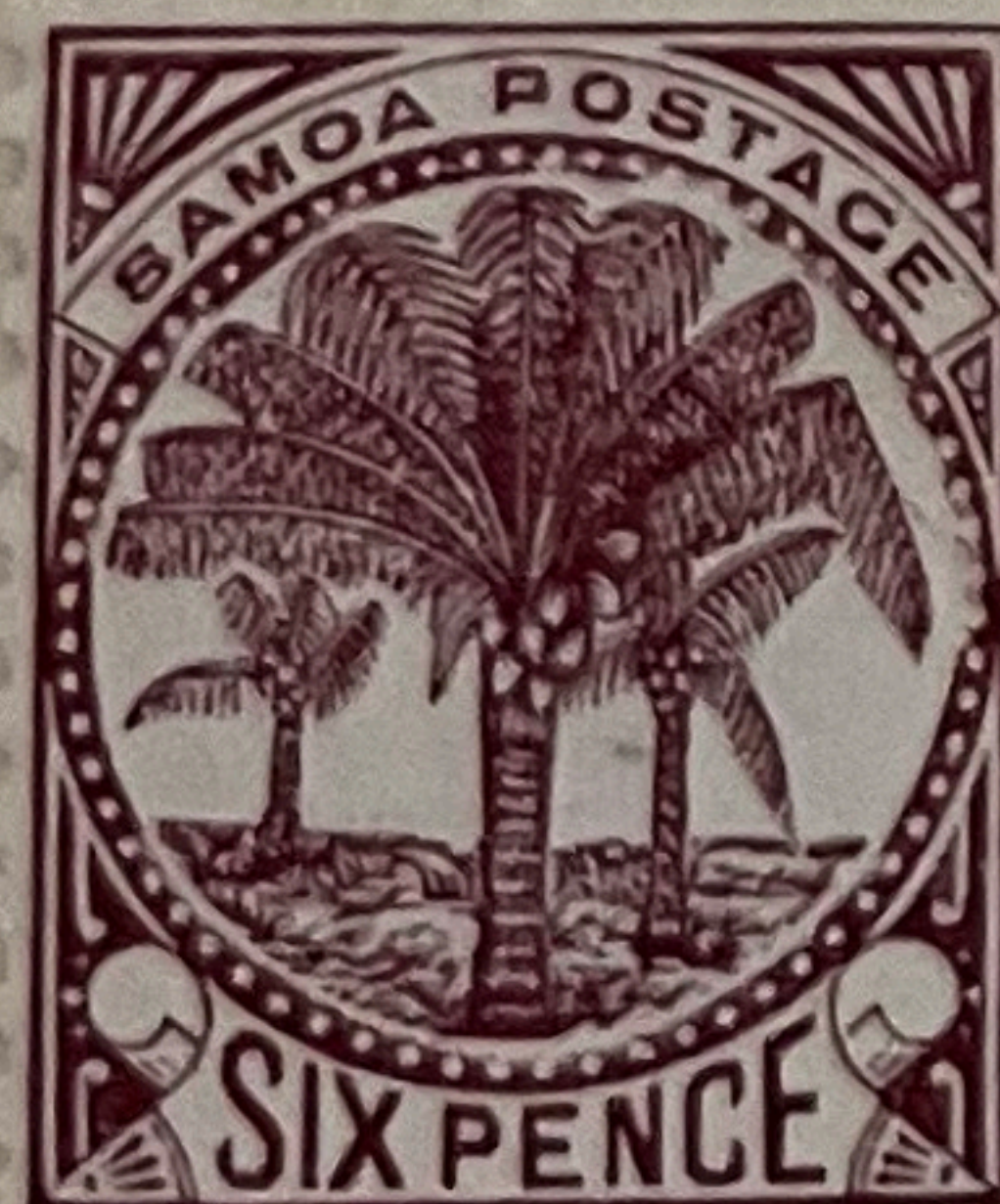
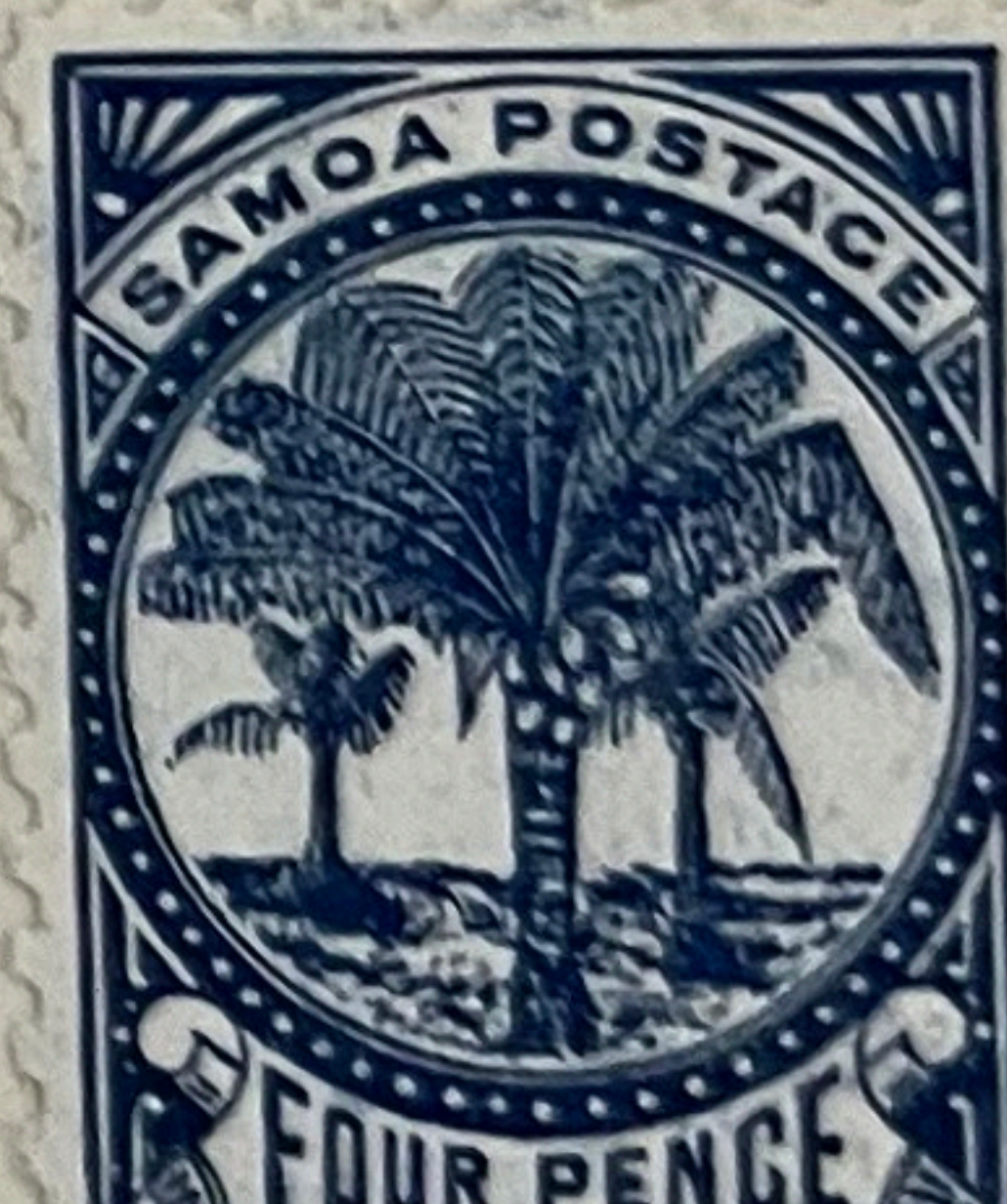
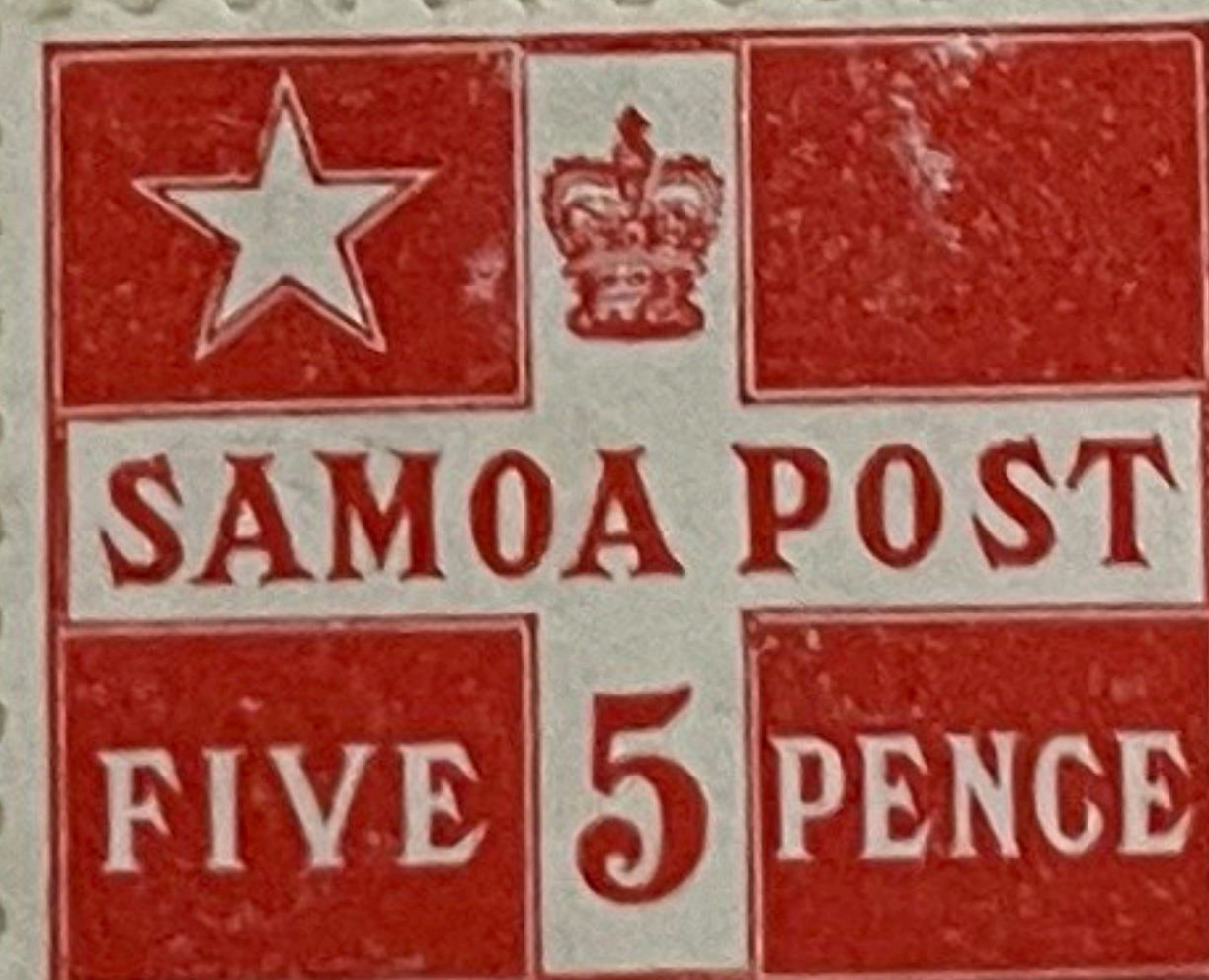
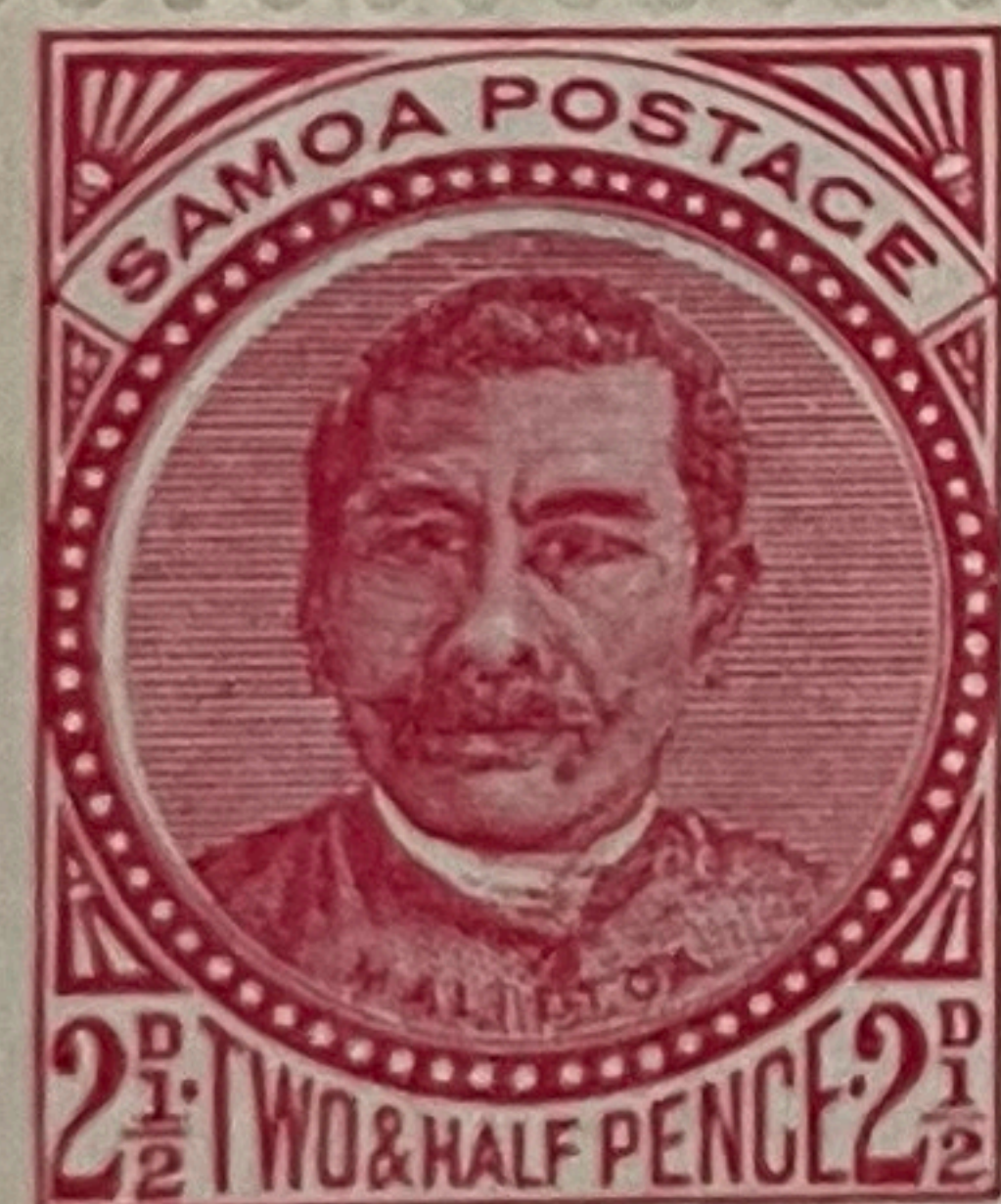
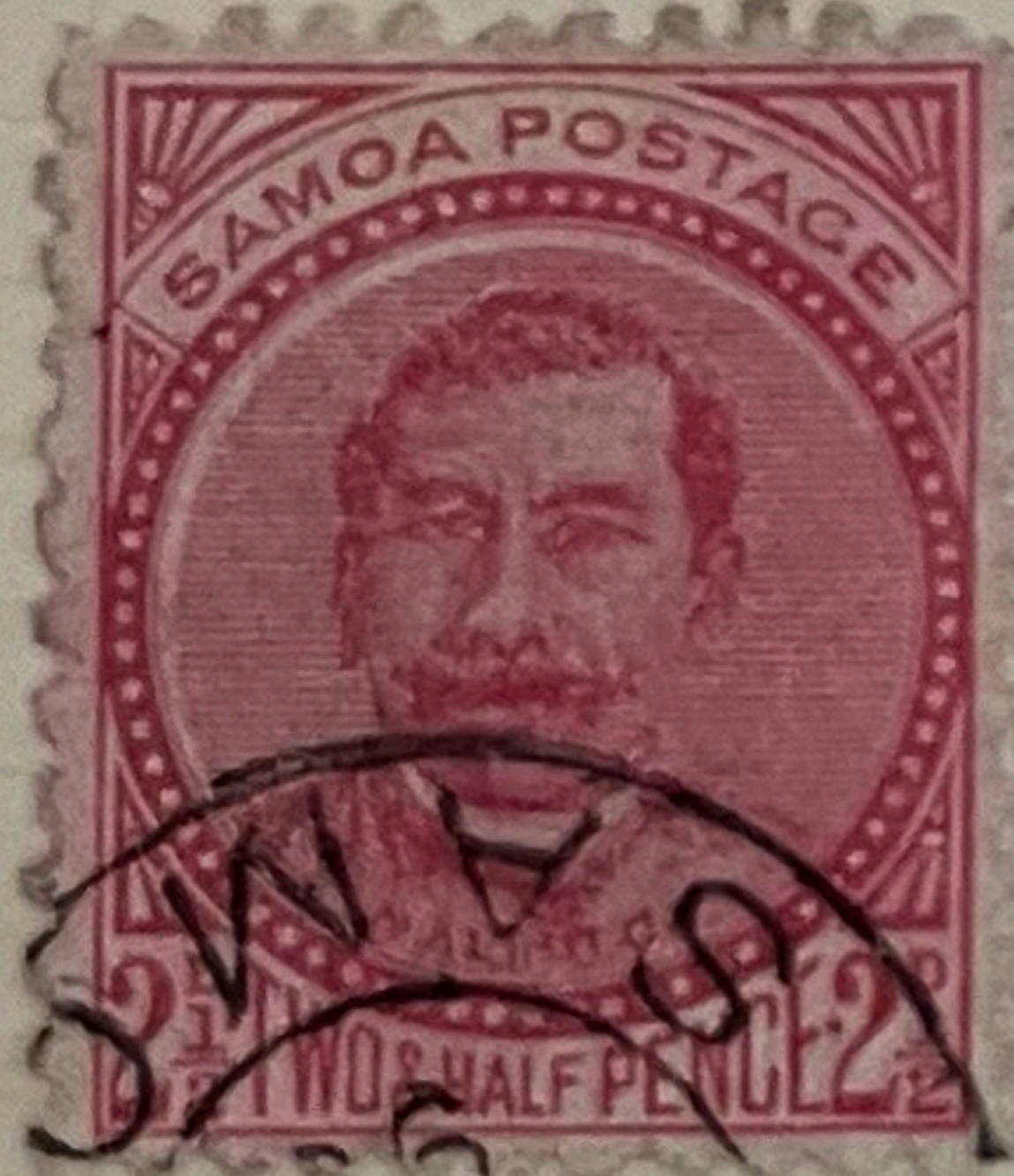
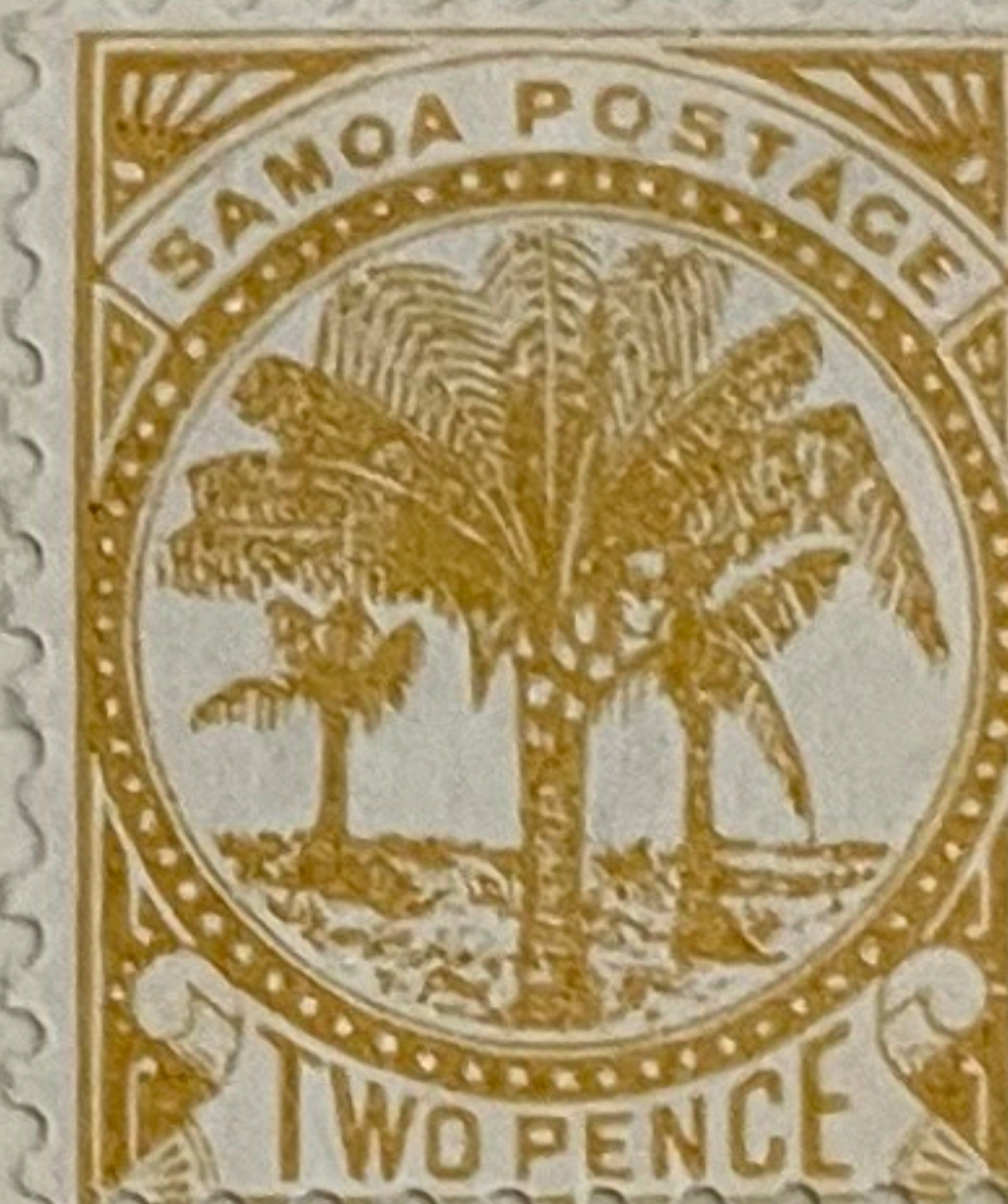
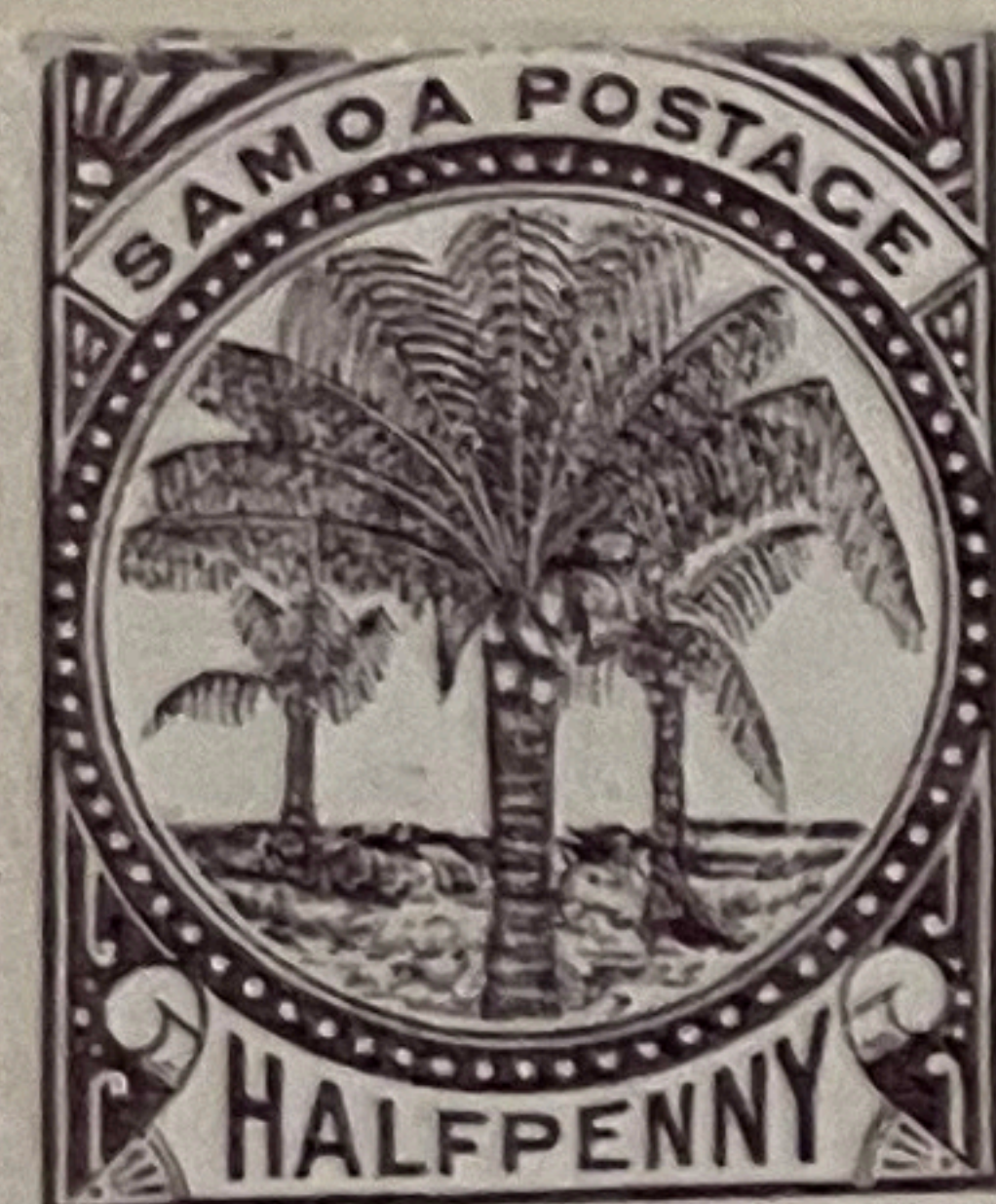

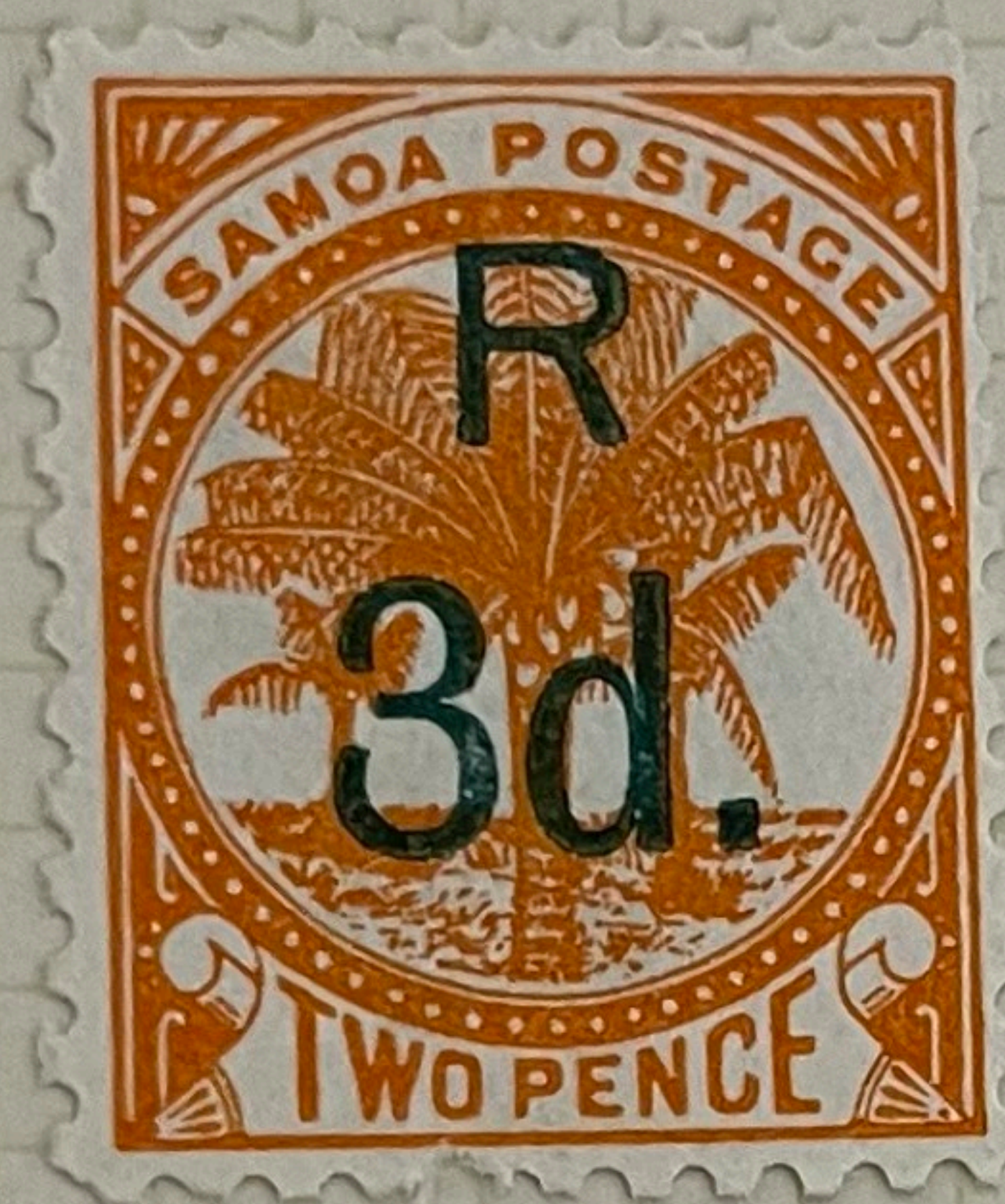

1899

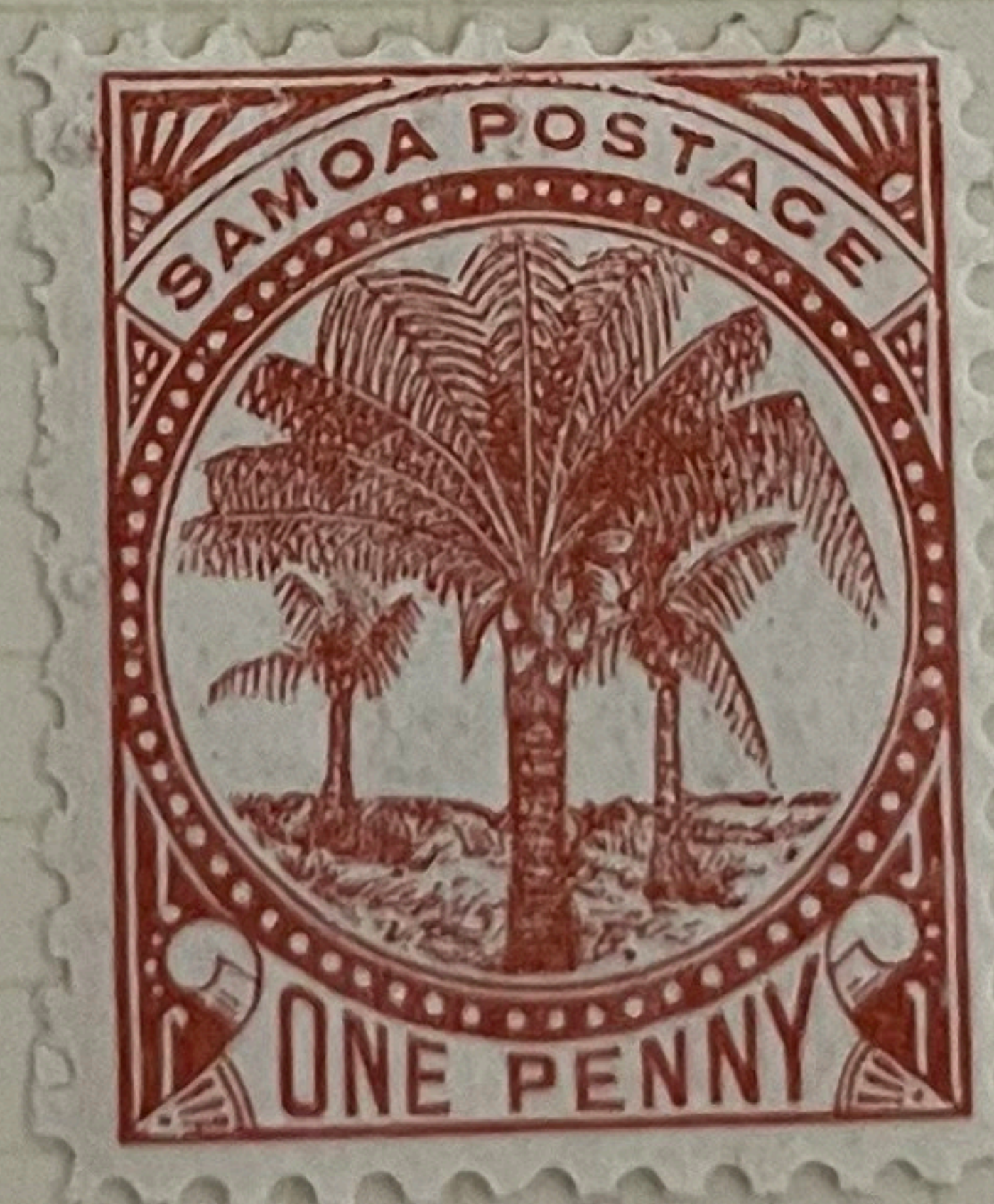

S A M O A

Provisional Government

1899

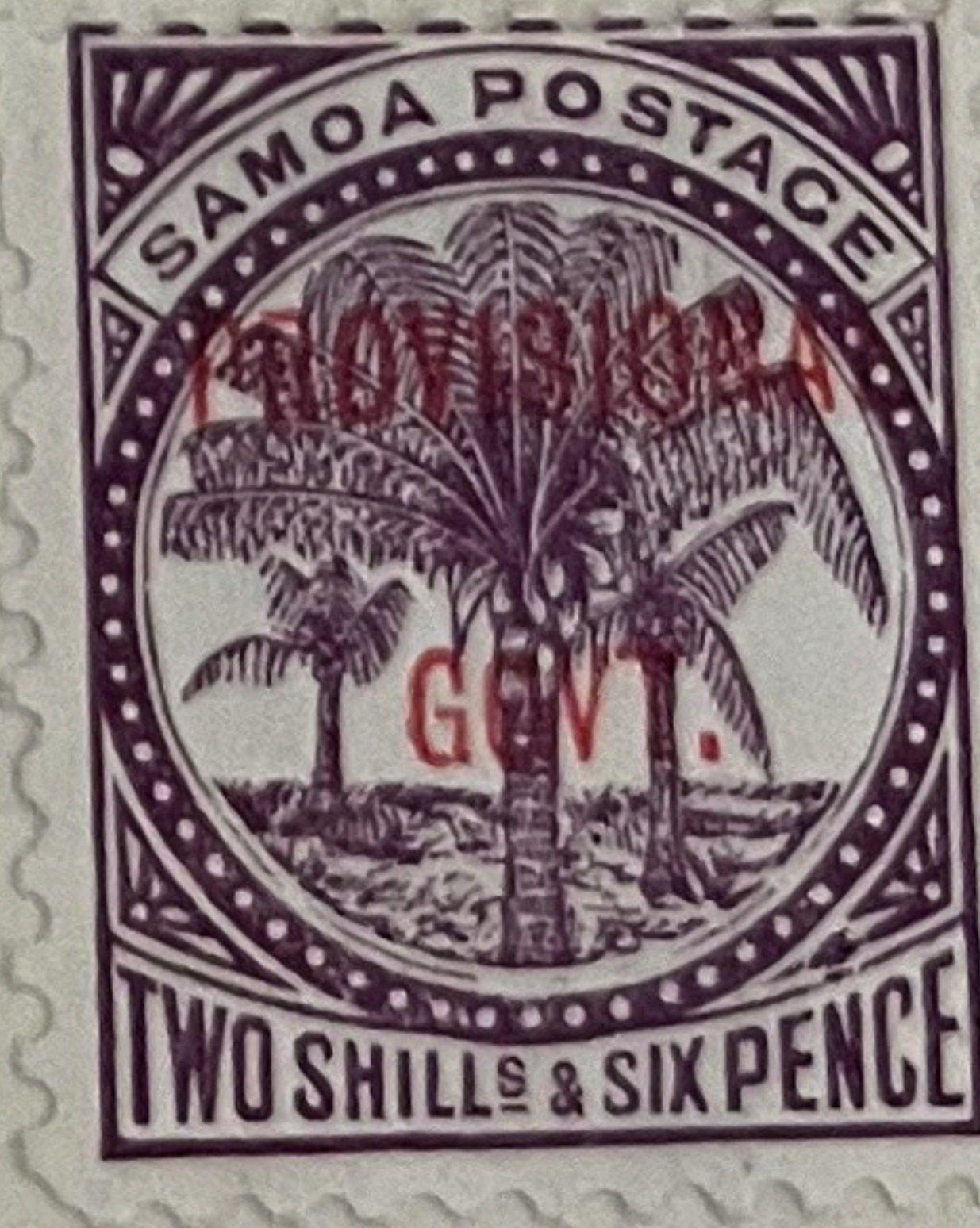
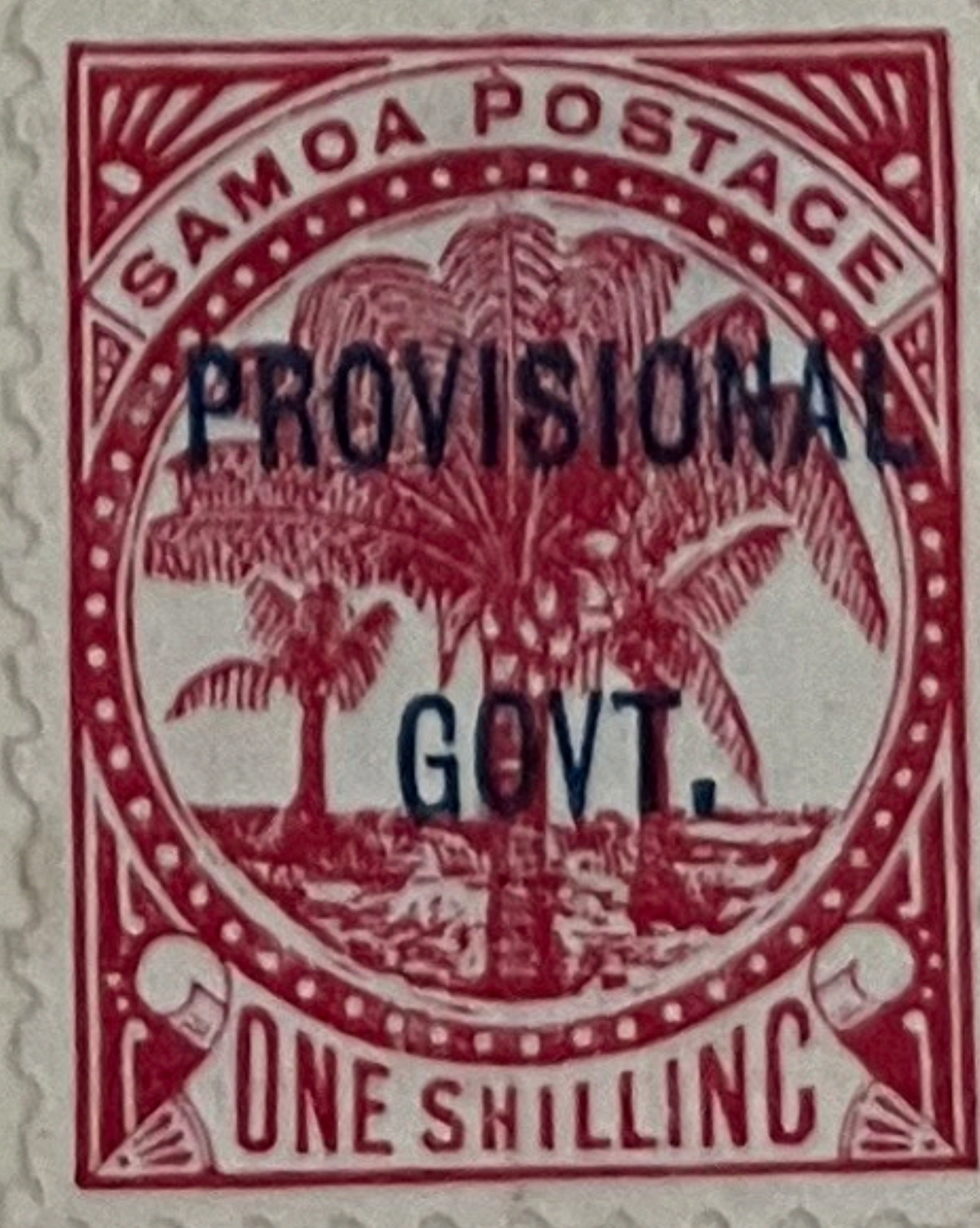
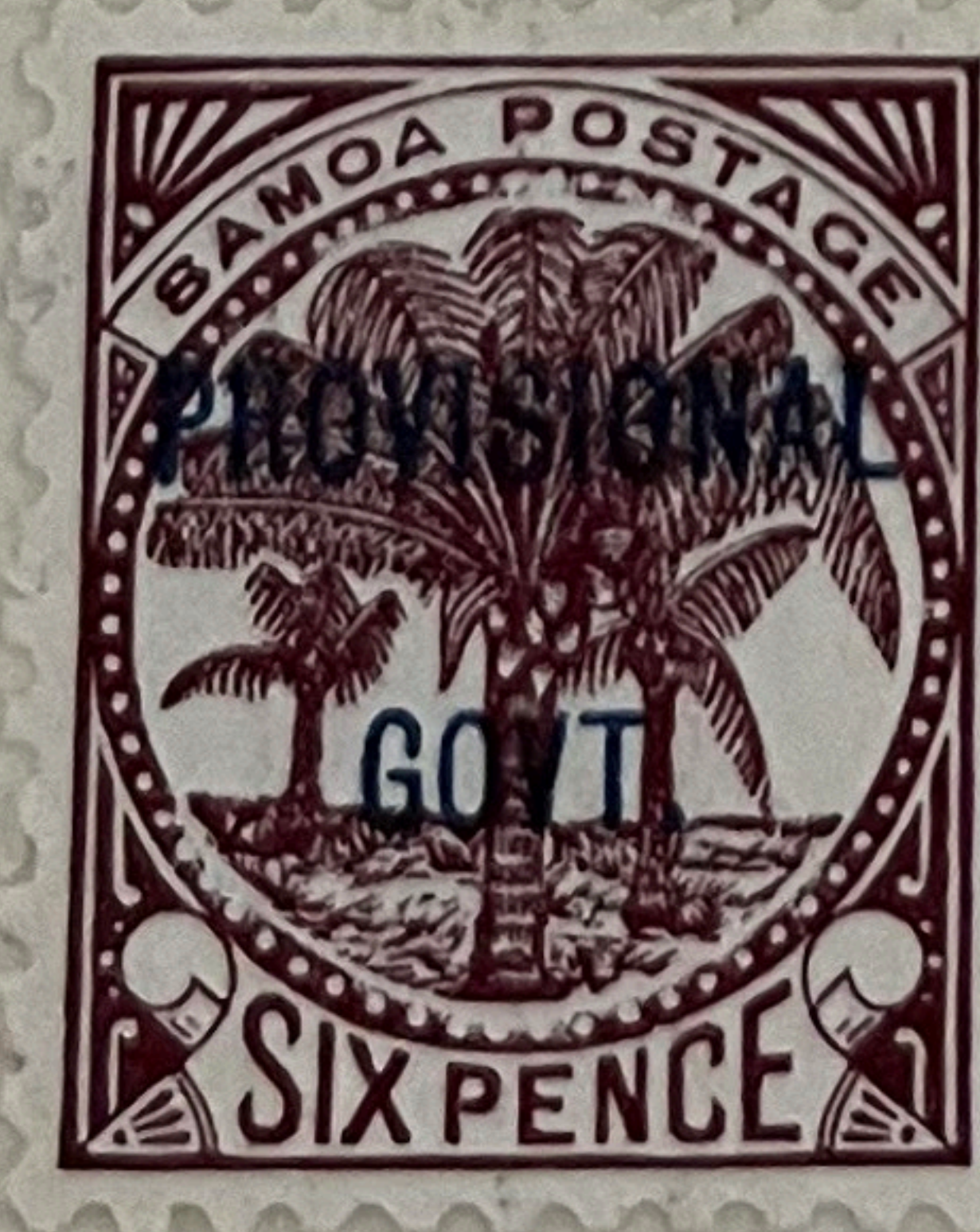
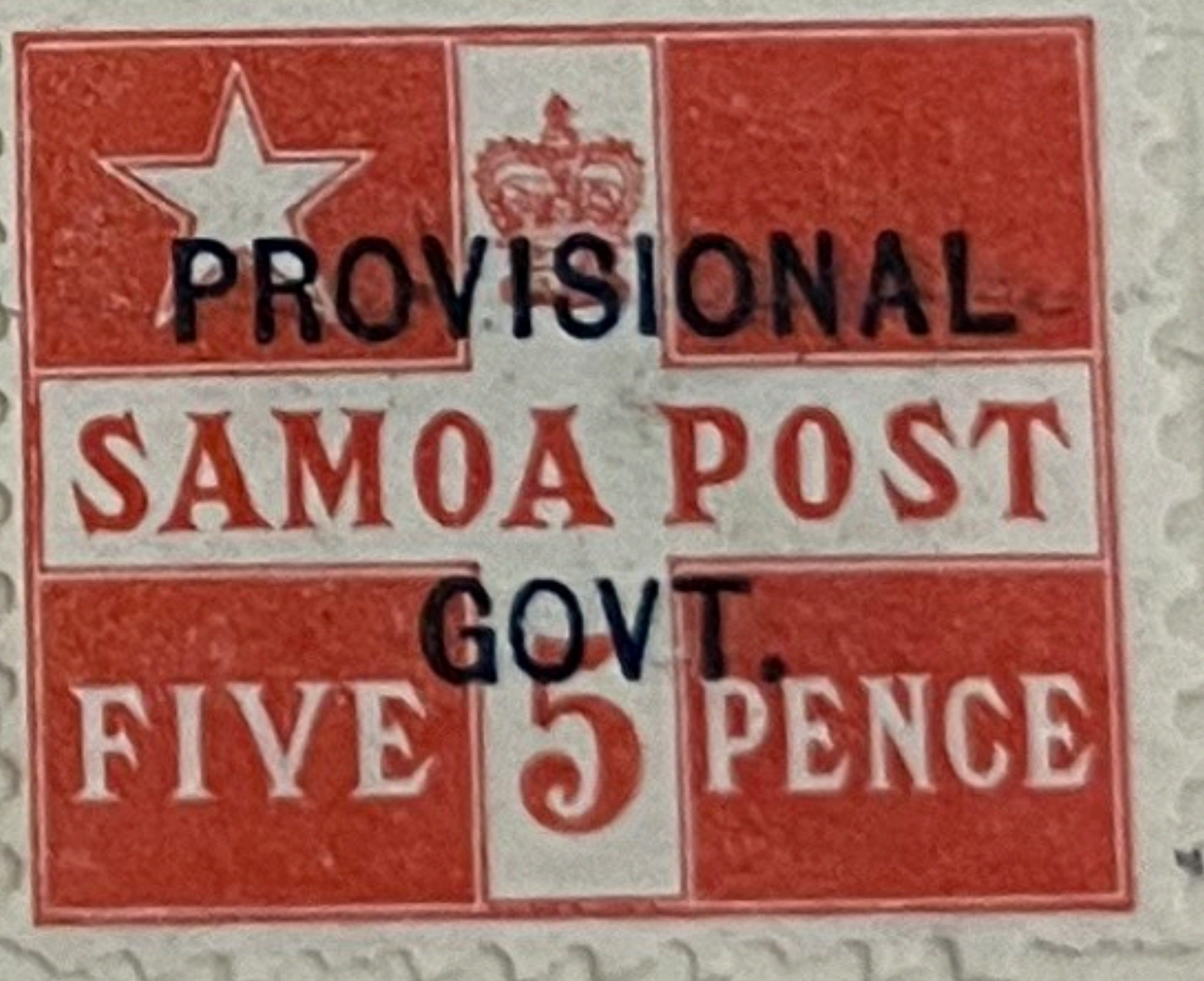
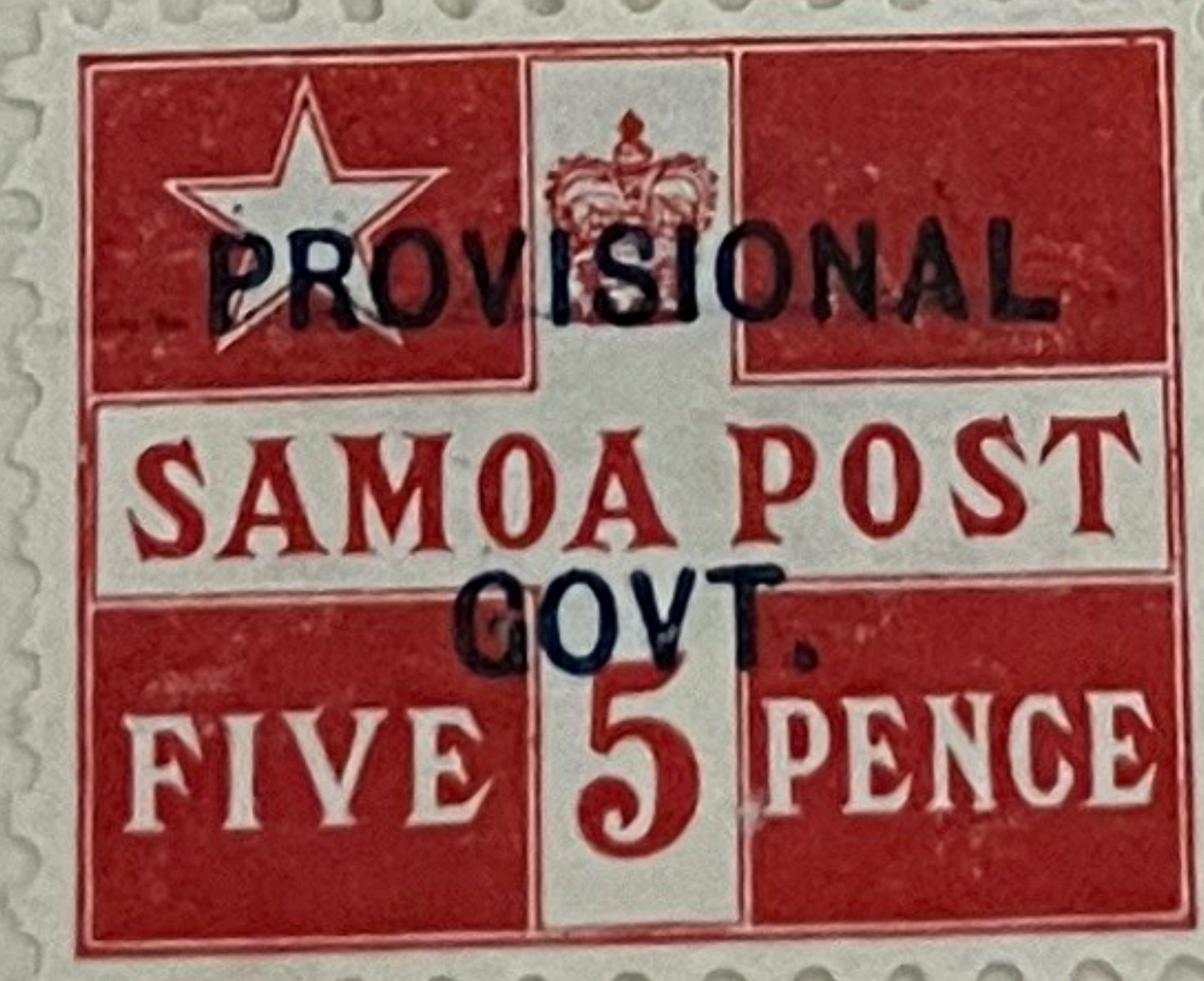
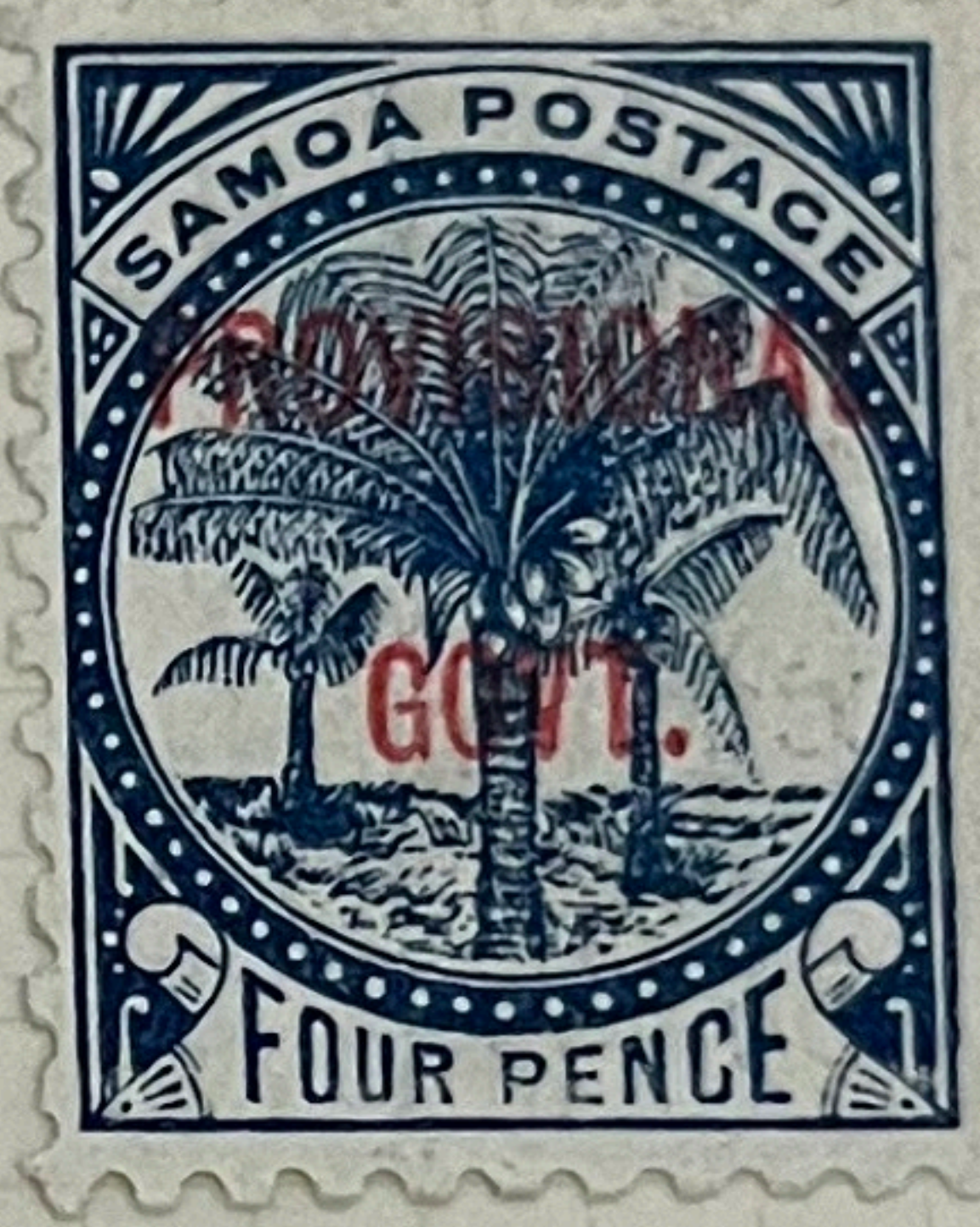
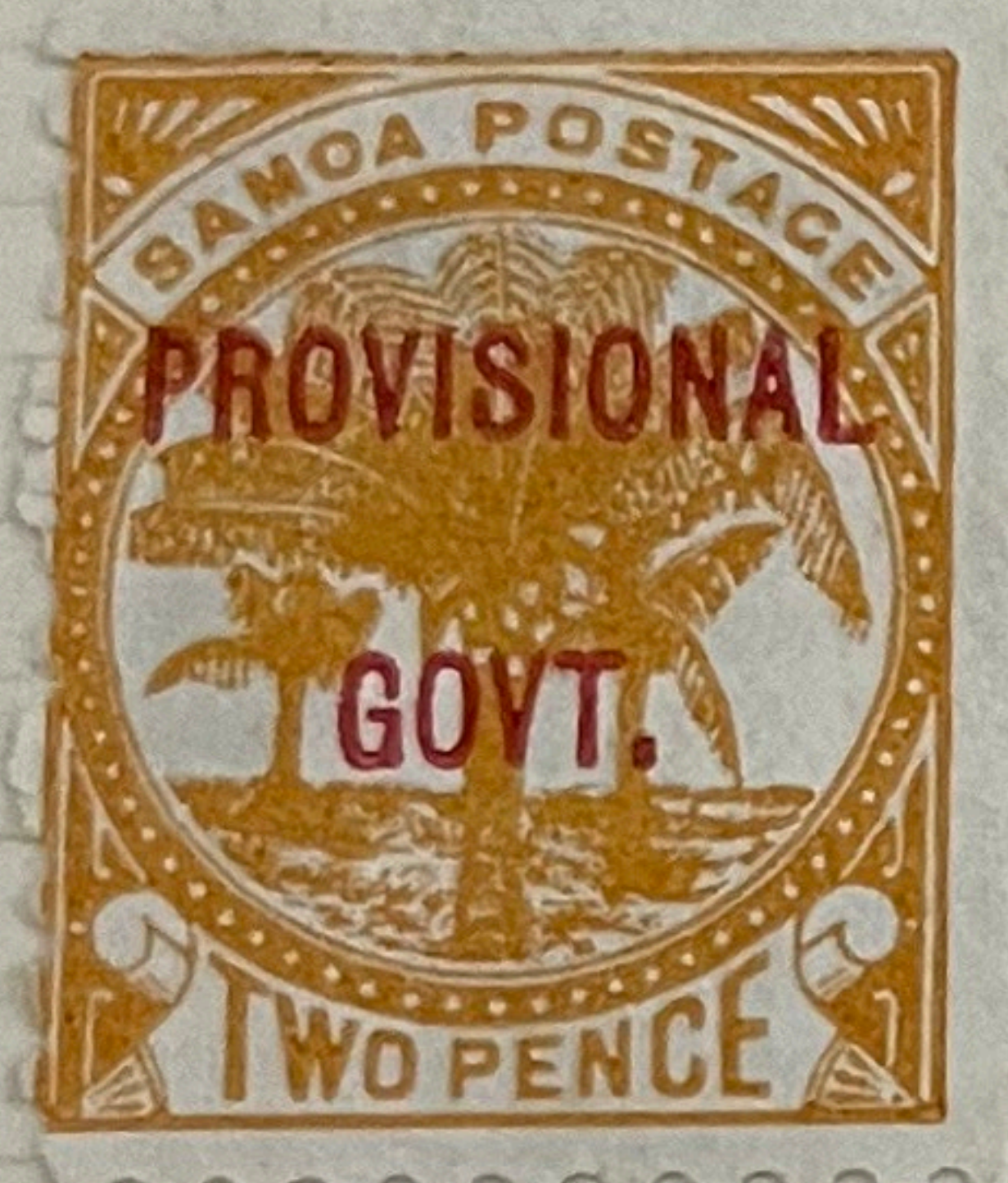
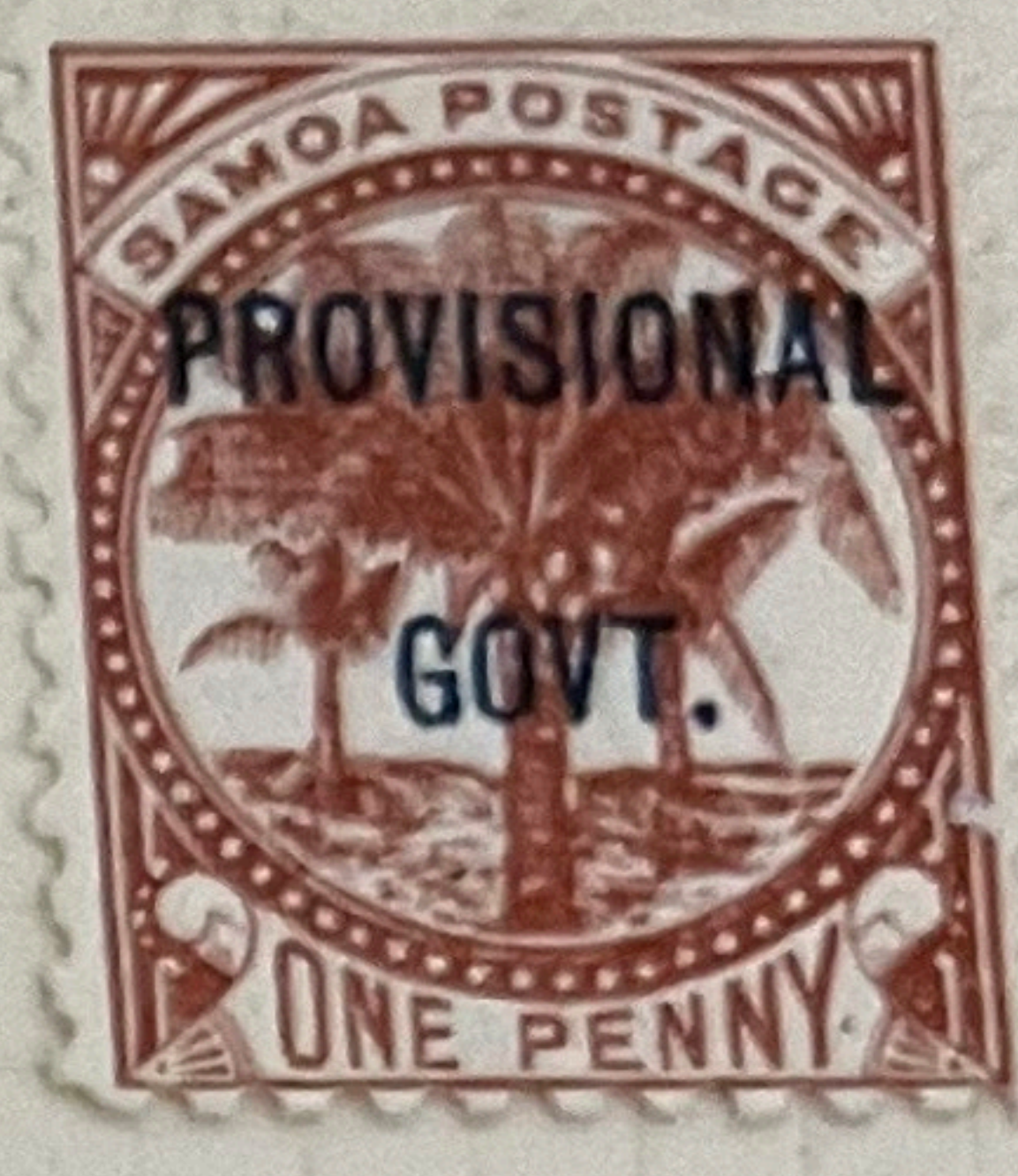
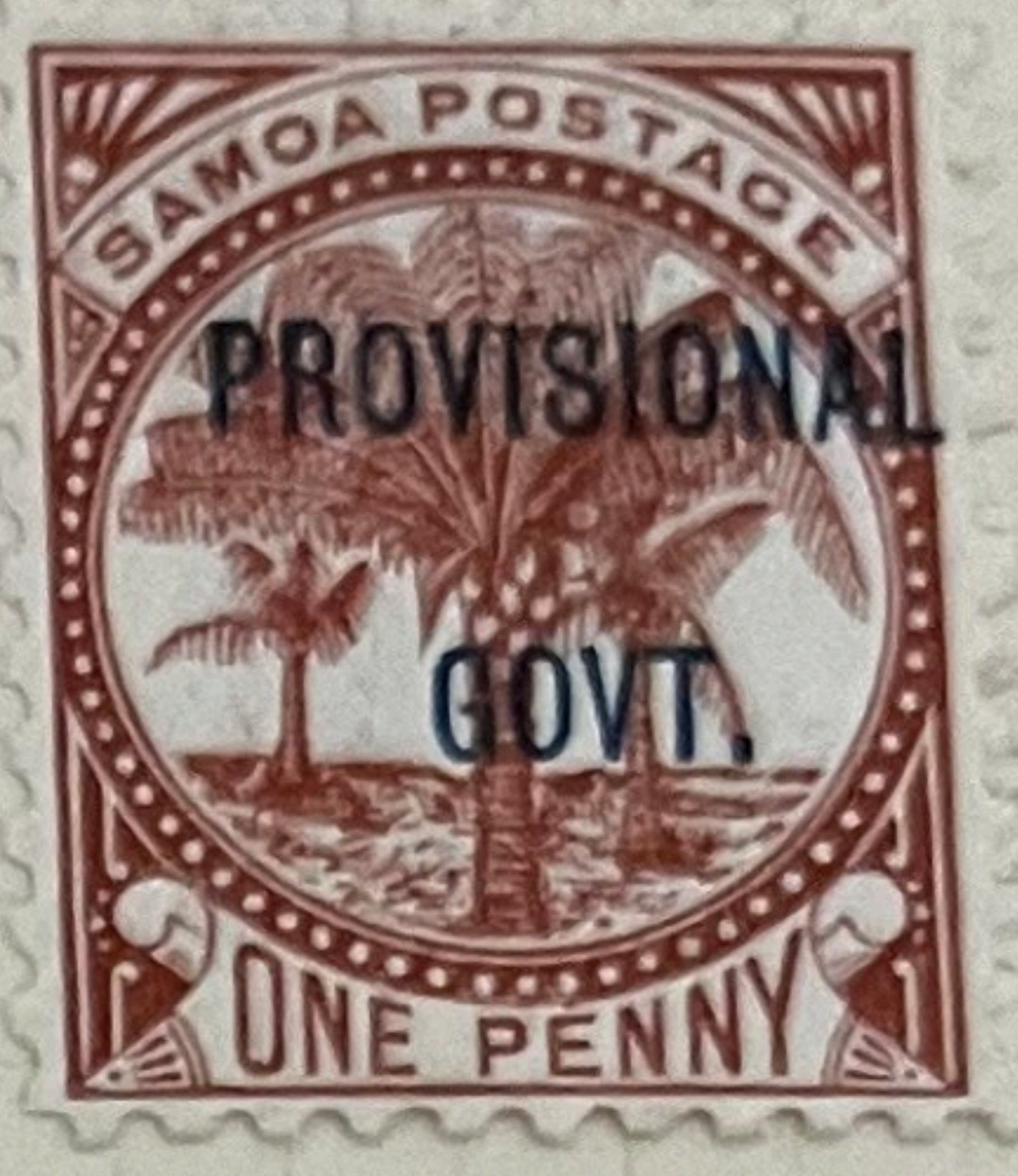
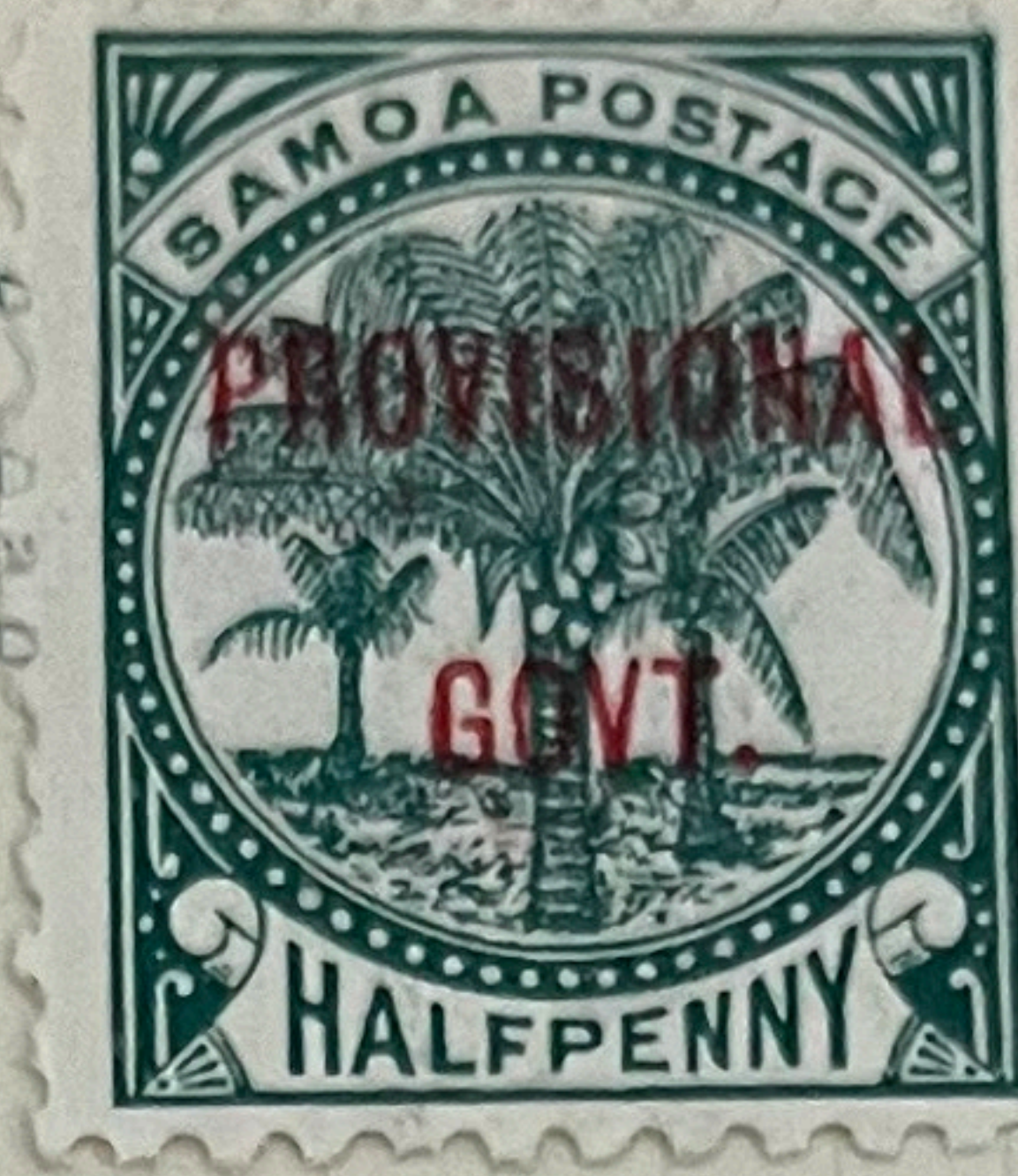
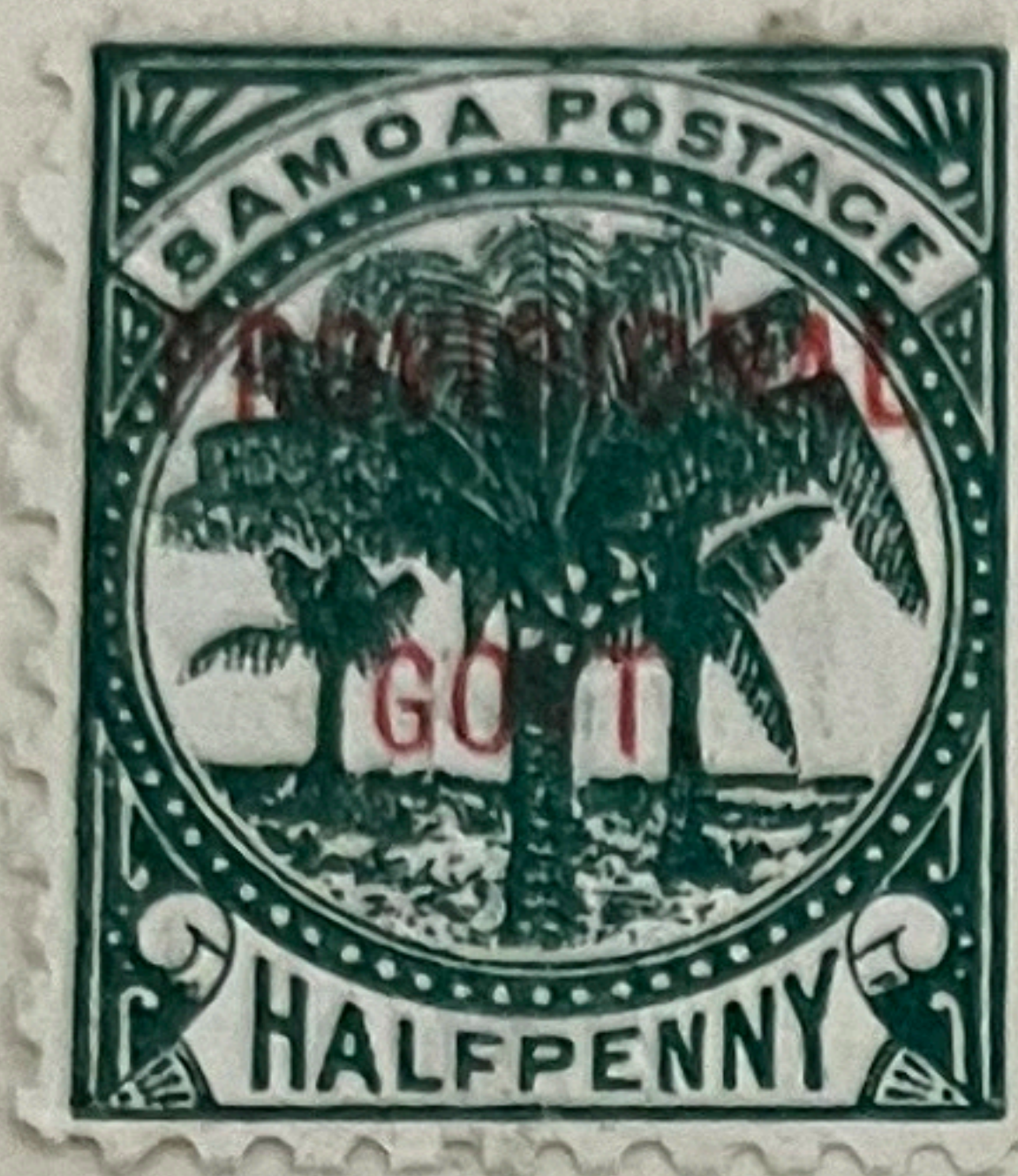

38

THE SAMOA EXPRESS POSTAGE STAMPS

BY
R. B. YARDLEY

WITH TEN PAGES OF AUTOTYPE ILLUSTRATIONS OF
UNSEVERED AND RECONSTRUCTED SHEETS
OF THE STAMPS AND REPRINTS,
ALSO ENLARGEMENTS OF THE MAIN TYPES
AND THE PRINCIPAL FORGERIES

PUBLISHED BY
The Royal Philatelic Society, London
(All Rights Reserved.)

LONDON, 1916

14



21



28



37



44



47



49

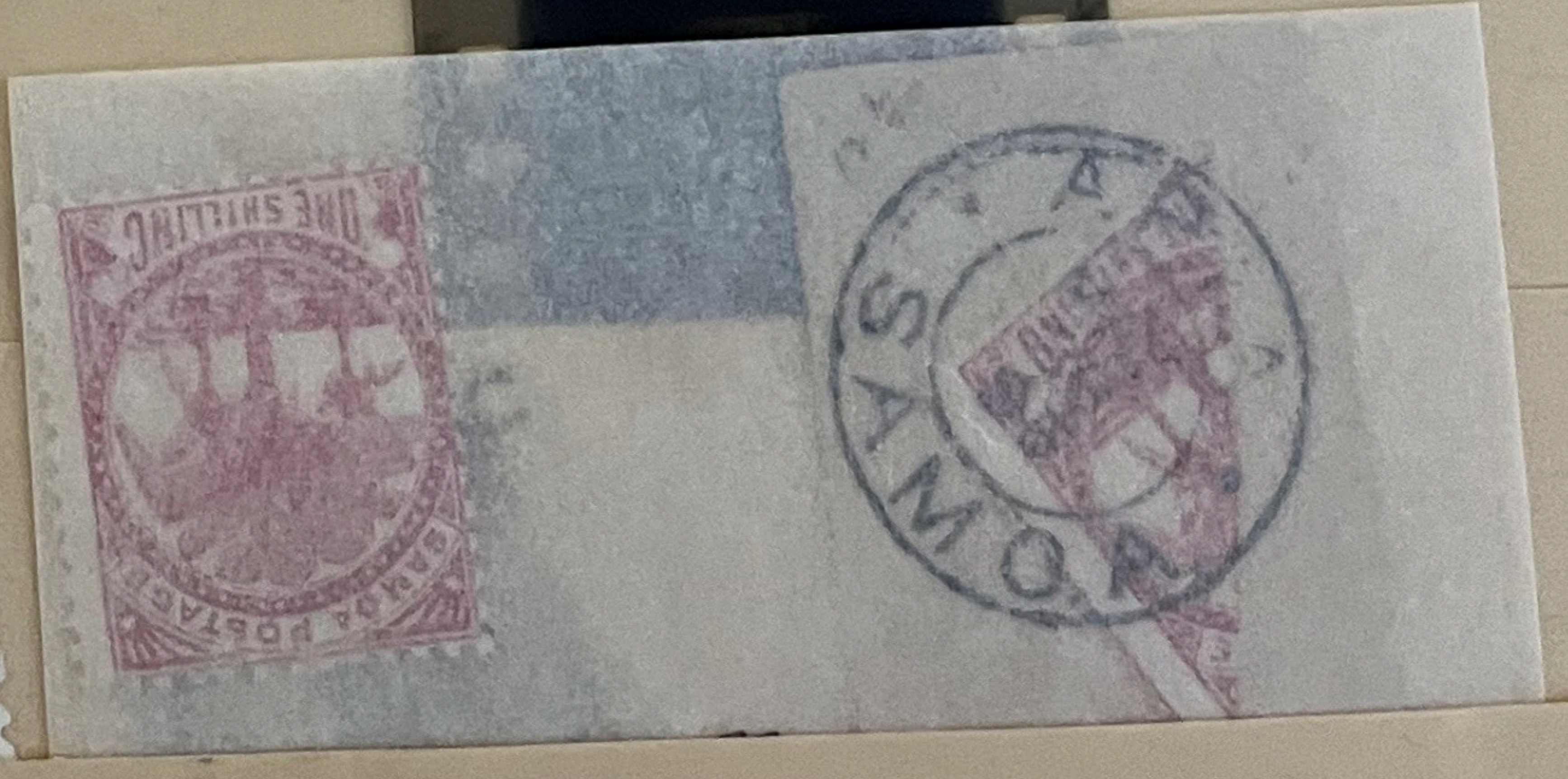
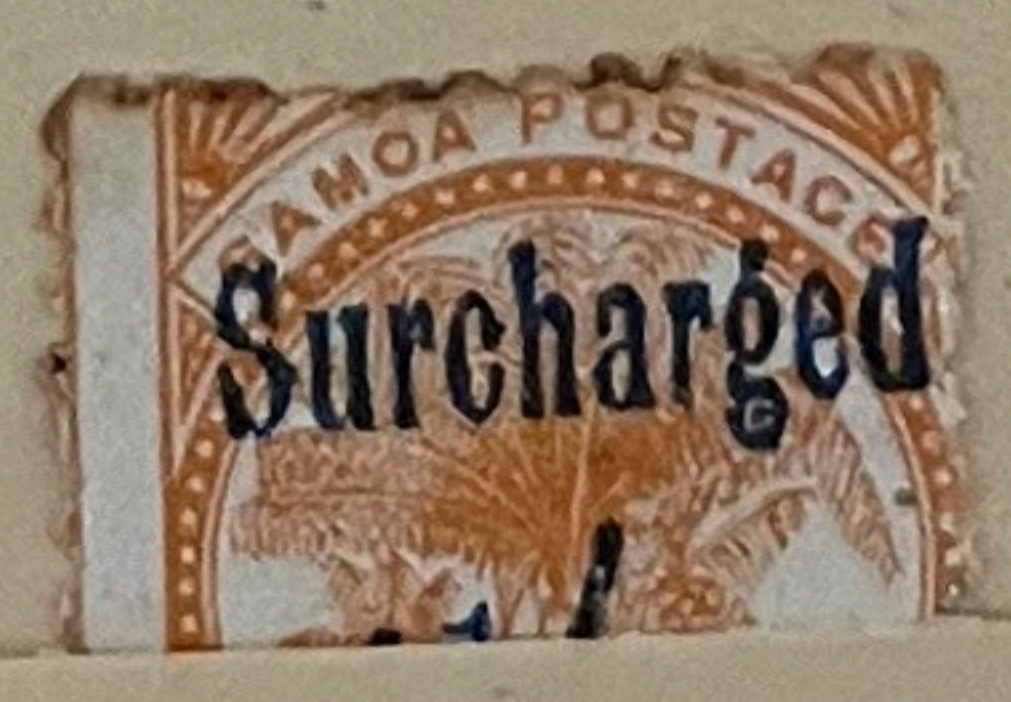
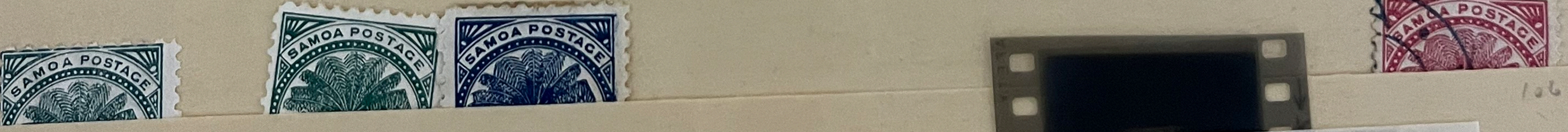

Samoaan Postmarks on
German Issues.

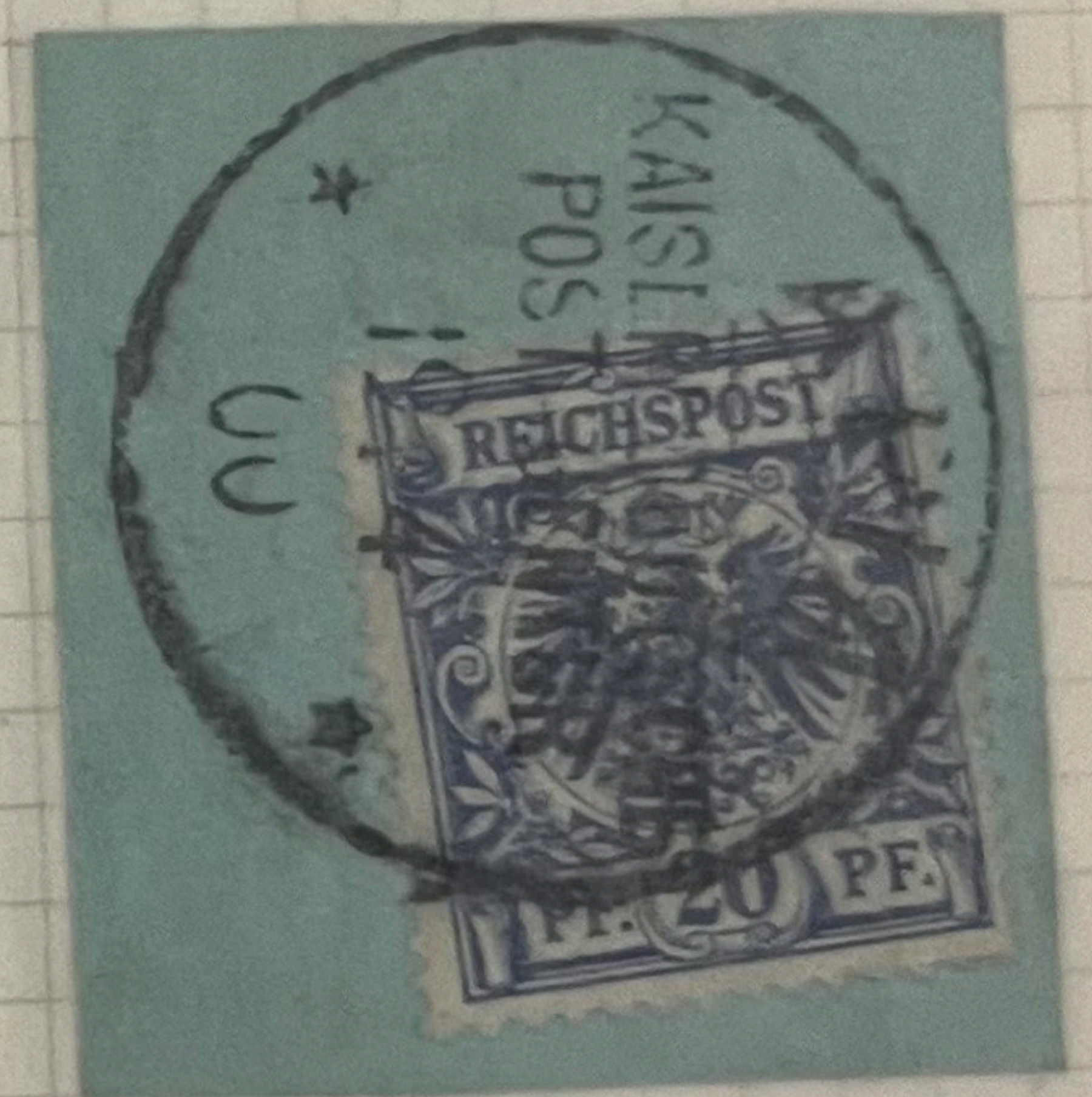

Samoaan Postmarks on
German Issues.







5
1
2
1
004

Deutsche Reichspost
Postkarte

An



Deutsche Reichspost

An

Deutsche Reichspost
Postkarte

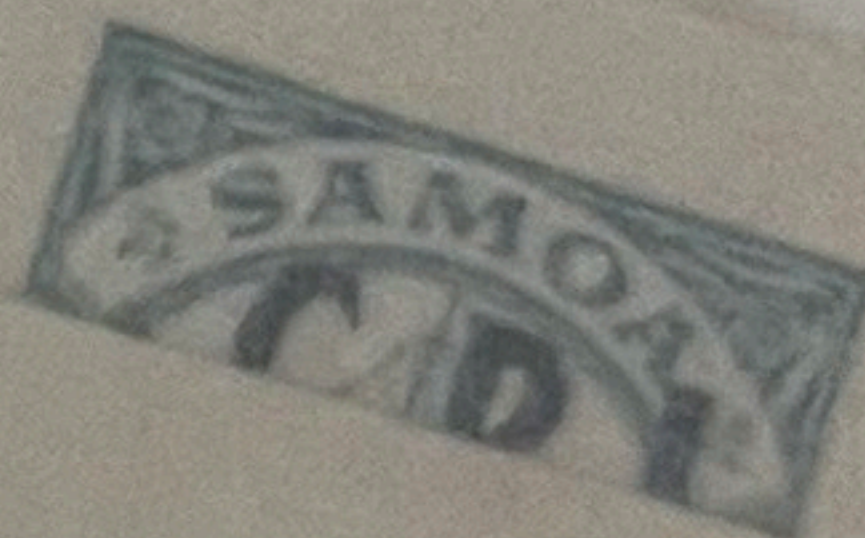

An



Die richtige
Karte ist für
2 Pf. zu
bestimmen

in

Wohnung
(Straße mit Hausnummer)

in

Wohnung
(Straße mit Hausnummer)

Deutschland - Allemagne

Postkarte -- Antwort -- Weltpostverein
Carte postale -- réponse -- Union postale universelle



Nur für die Adresse
Côté réservé à l'adresse

Four horizontal dashed lines for writing an address.

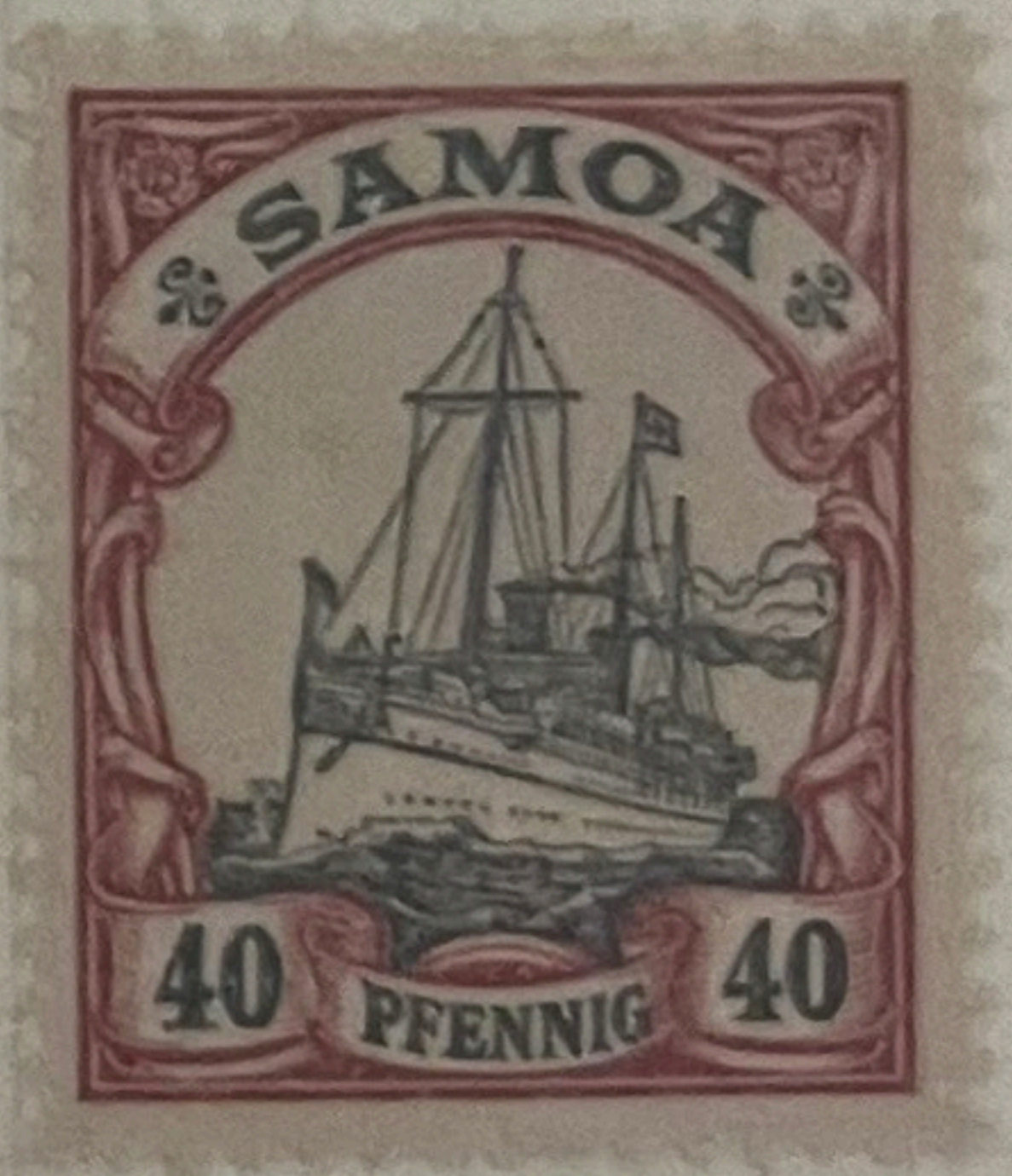
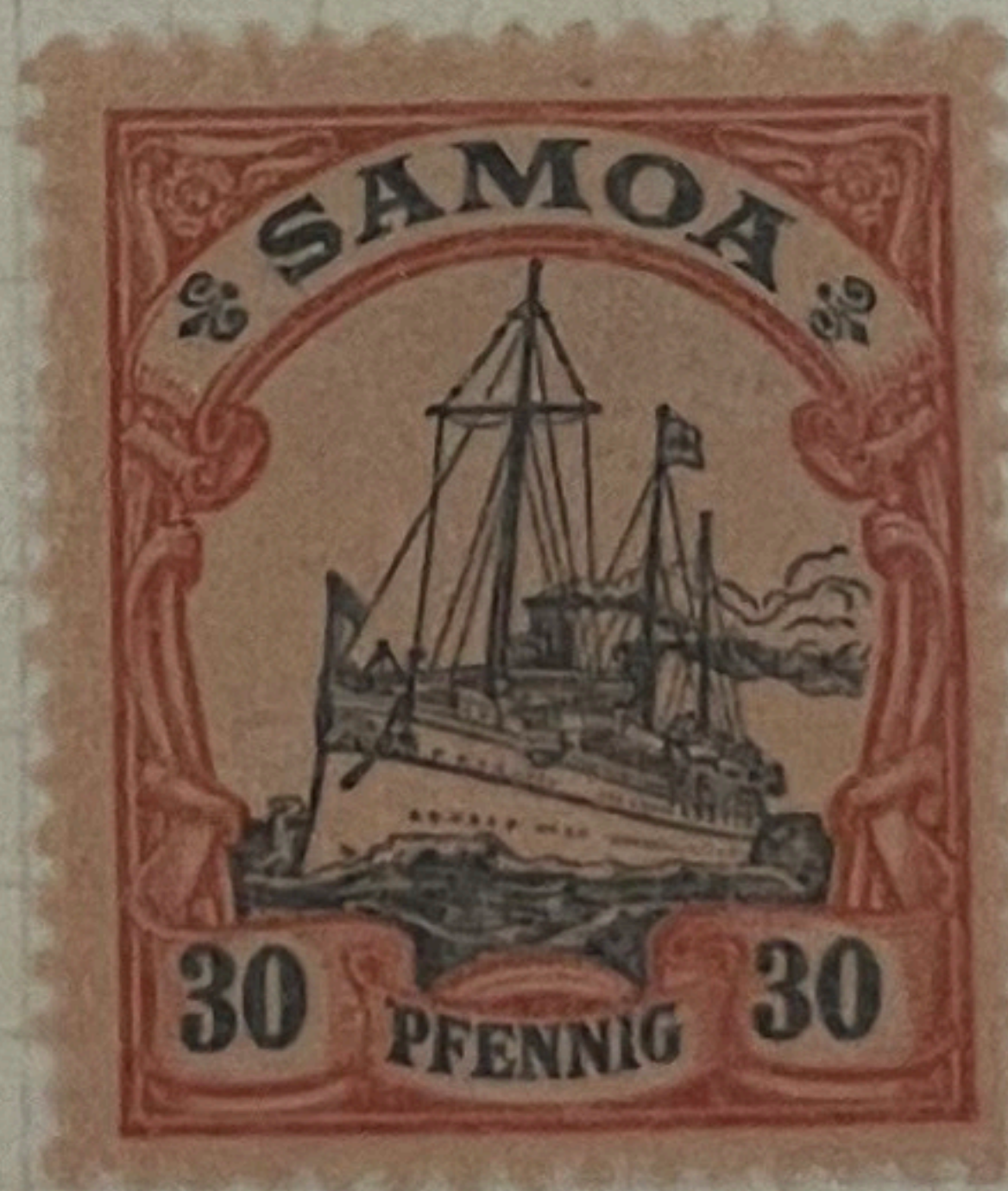
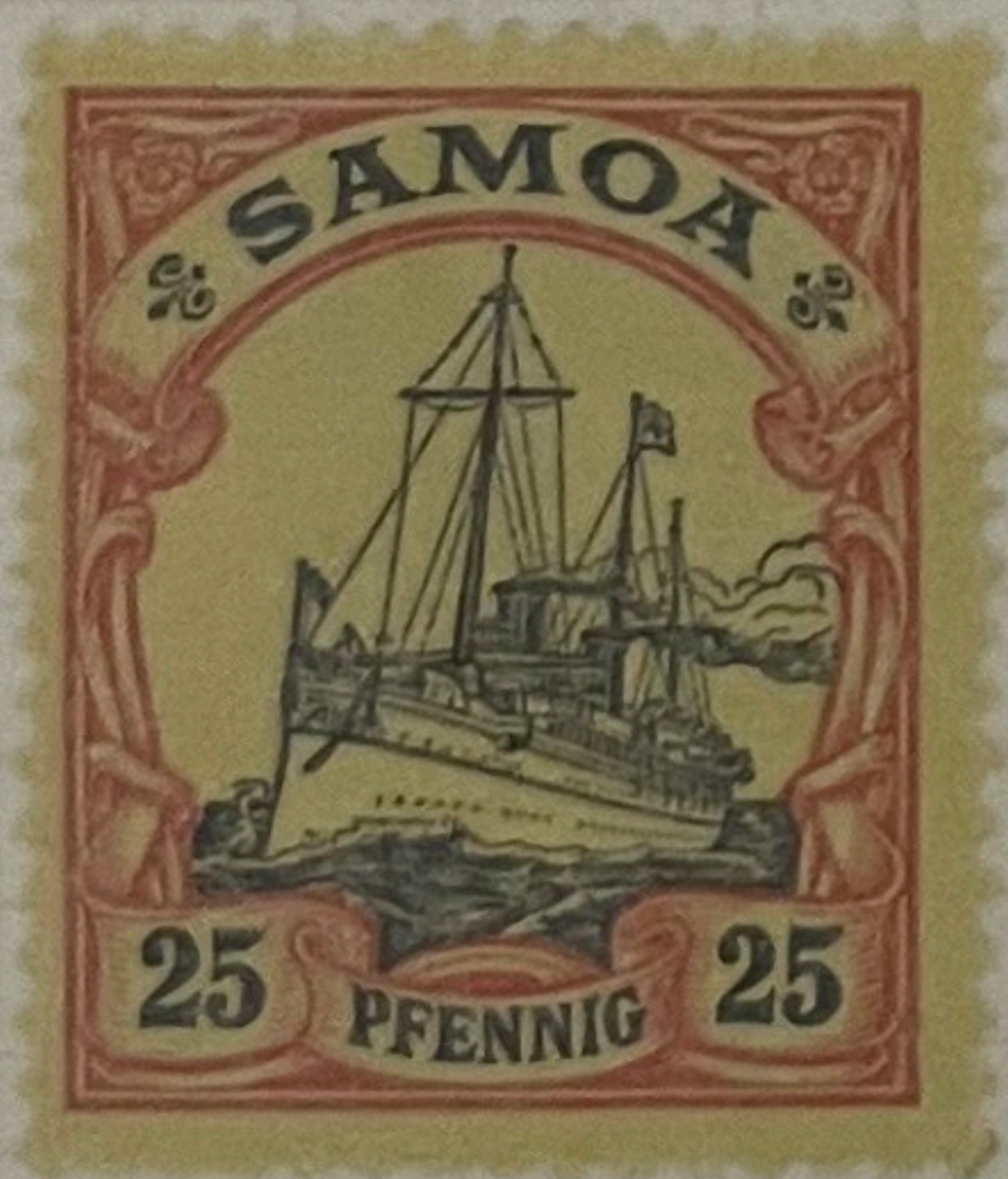
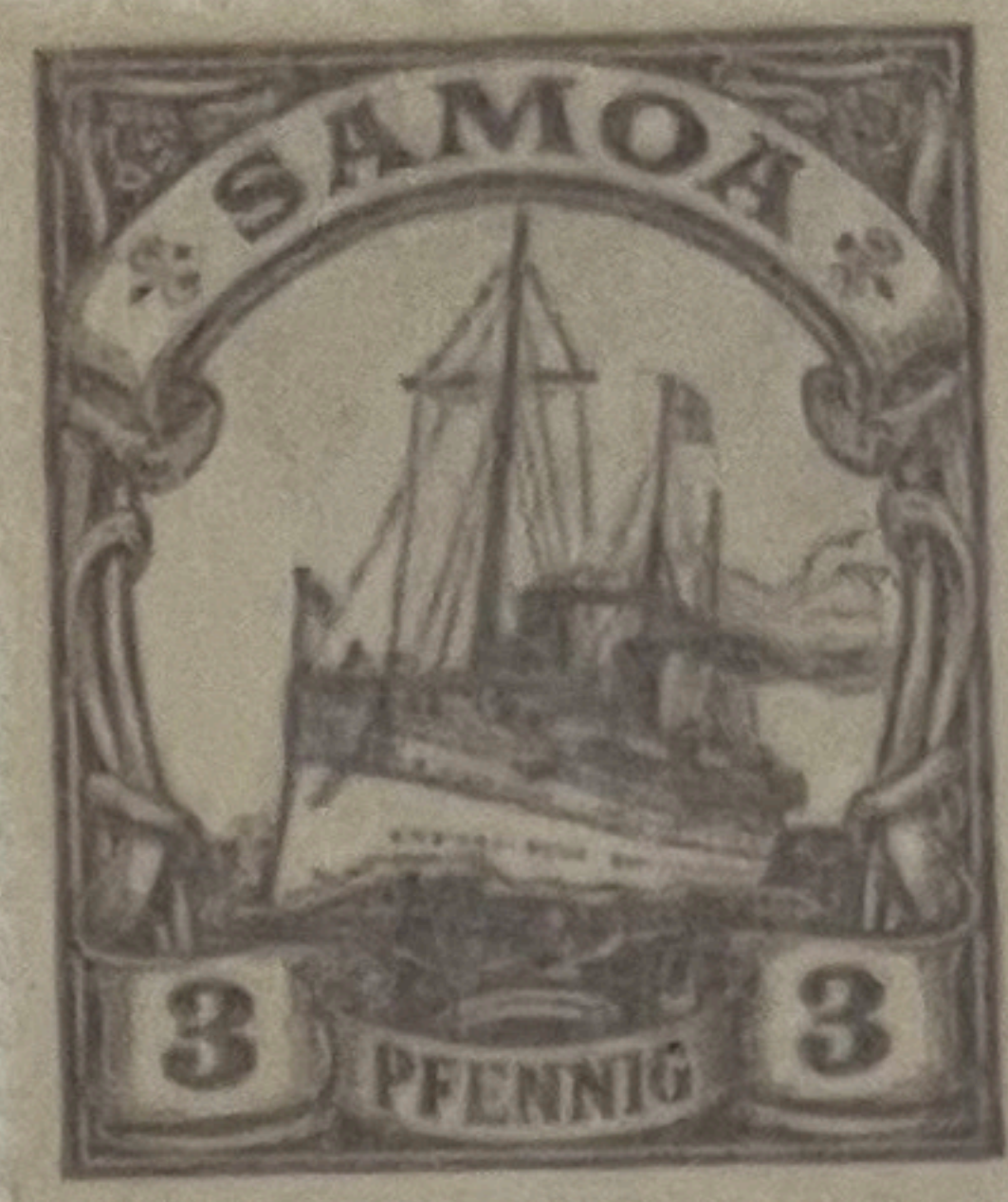
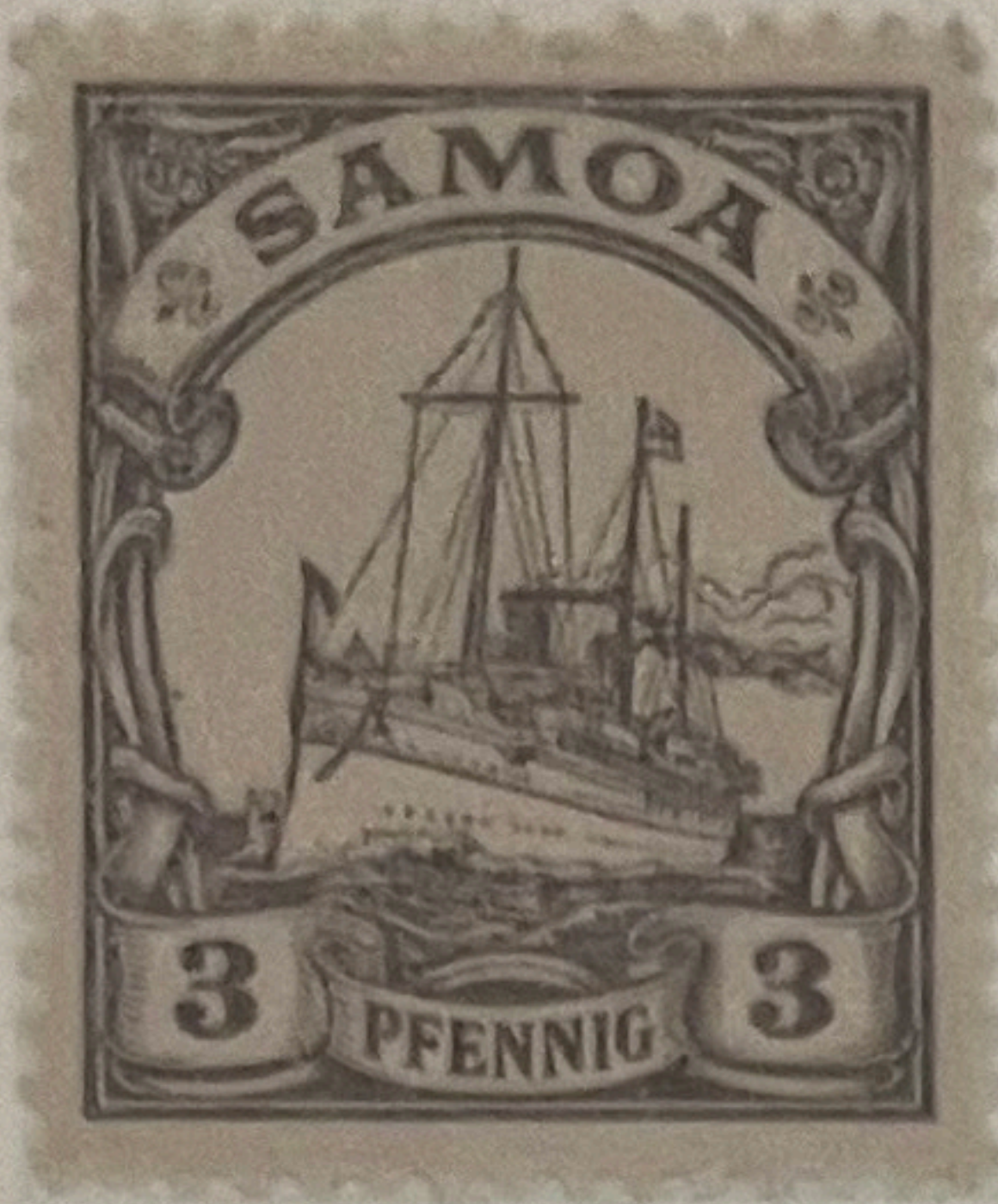



Sam



Deutschland

~~Postkarte mit Antwort~~
~~Carte postale avec réponse payée~~

— Weltpost

— Union postale



Nur für die Adresse

Captain W. R. Stone
Care Messrs. Messrs. Cook & Son
Auckland
New Zealand

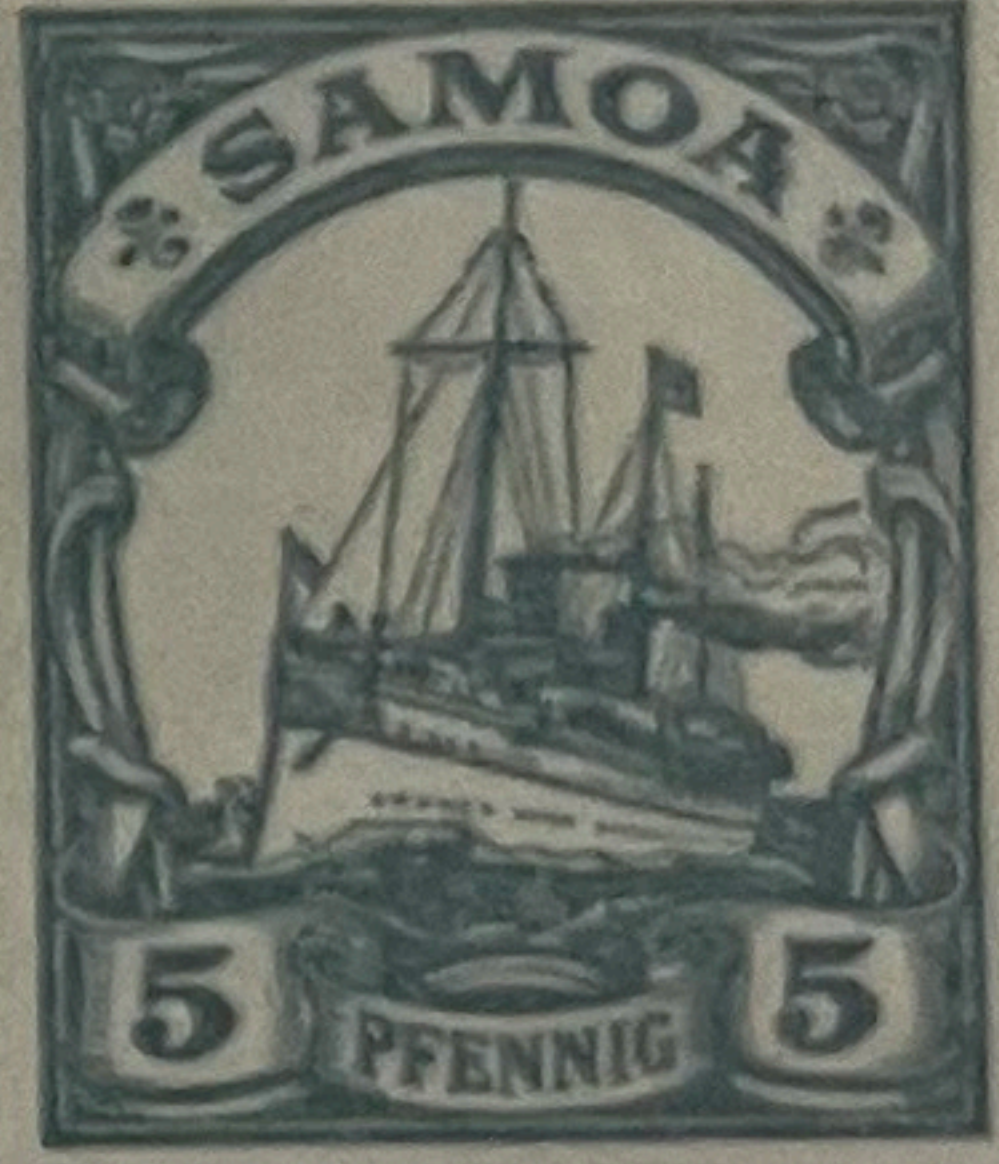
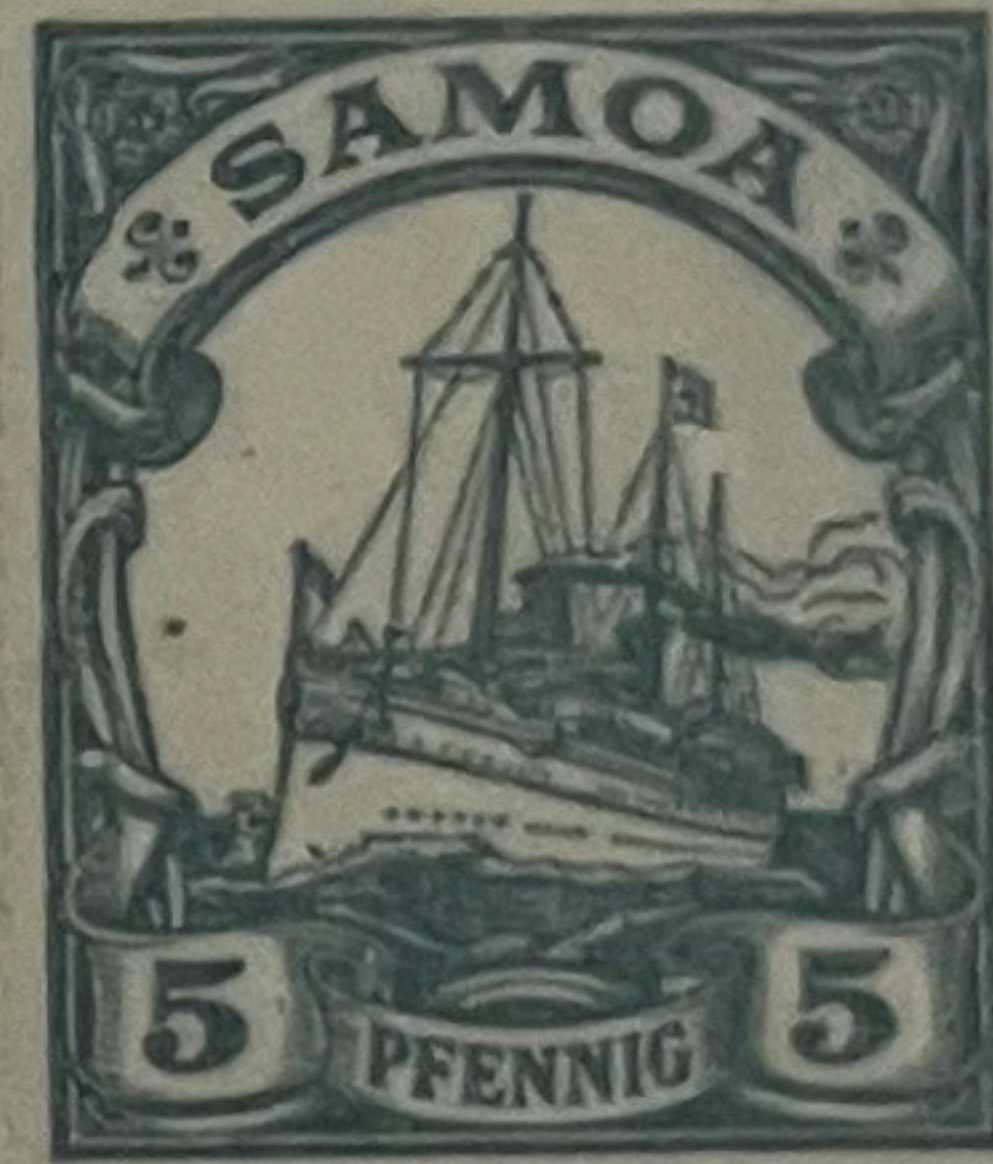
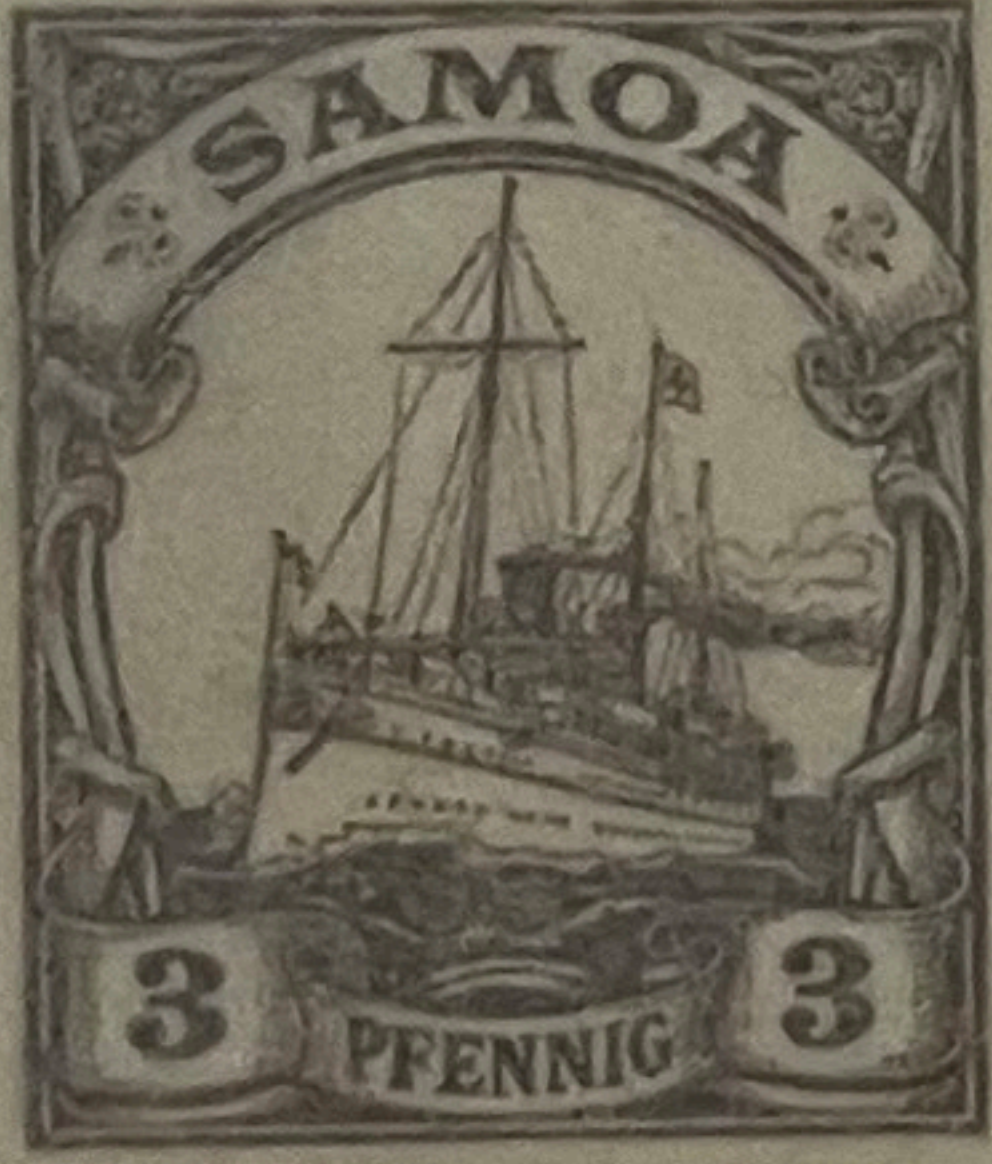
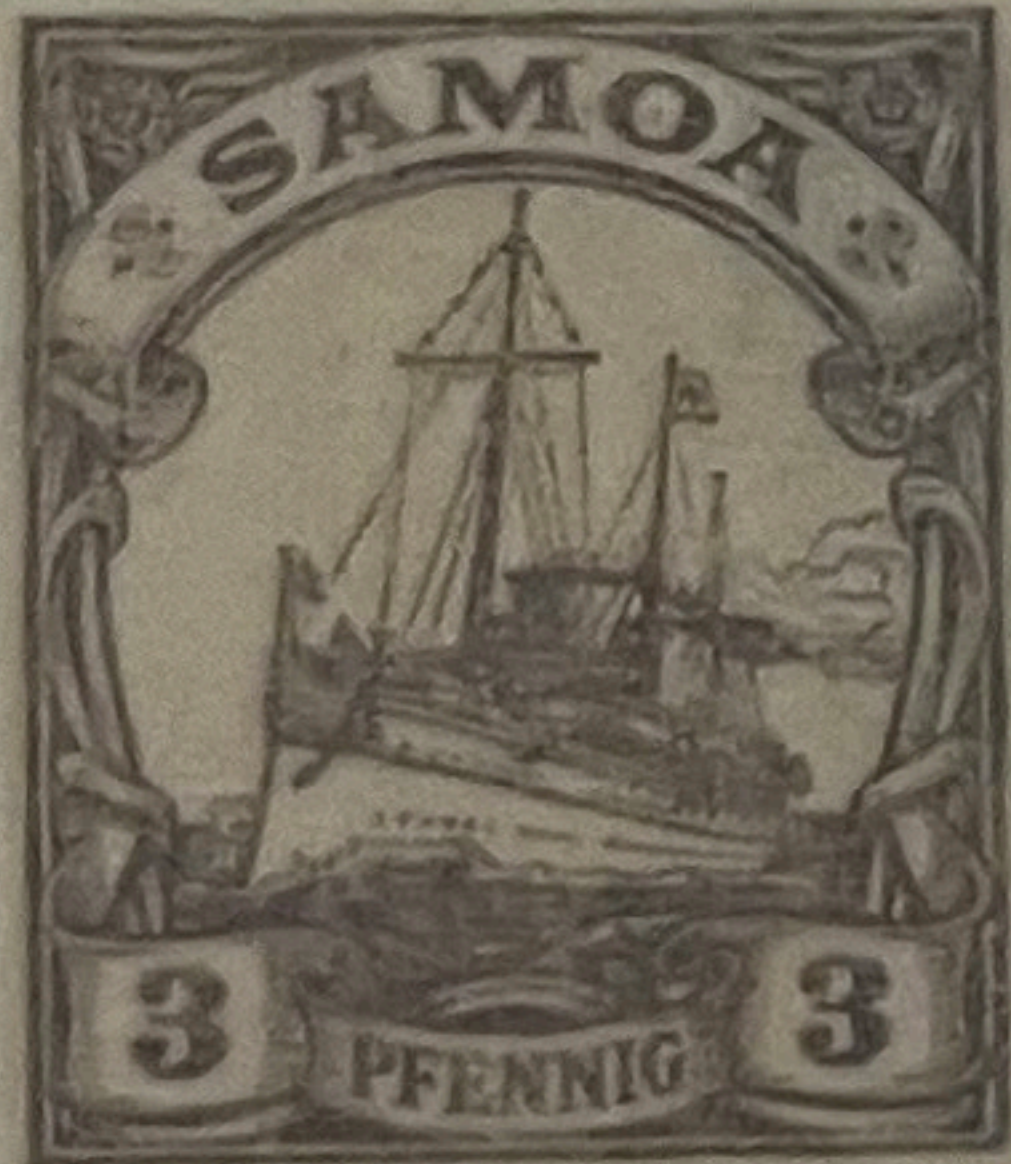
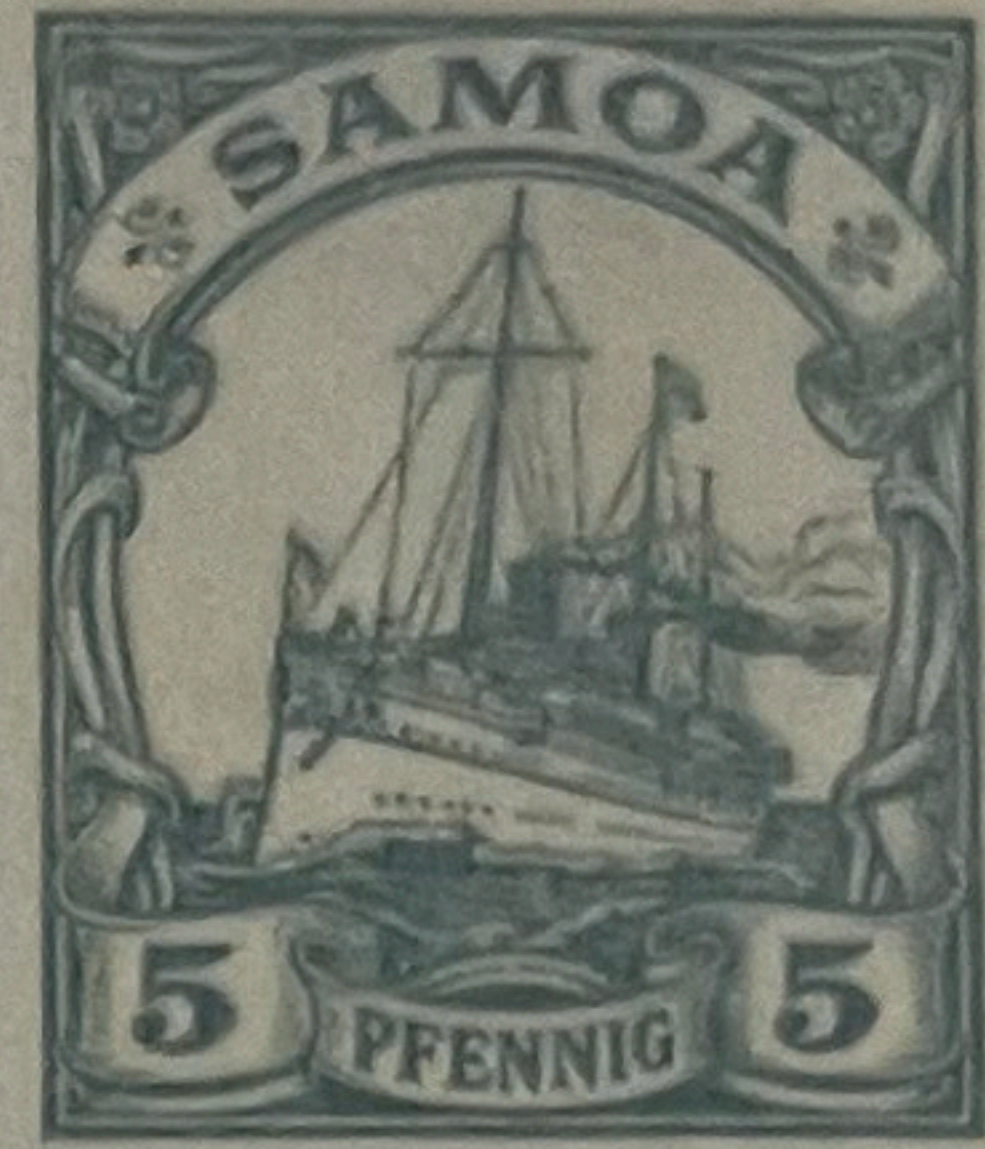
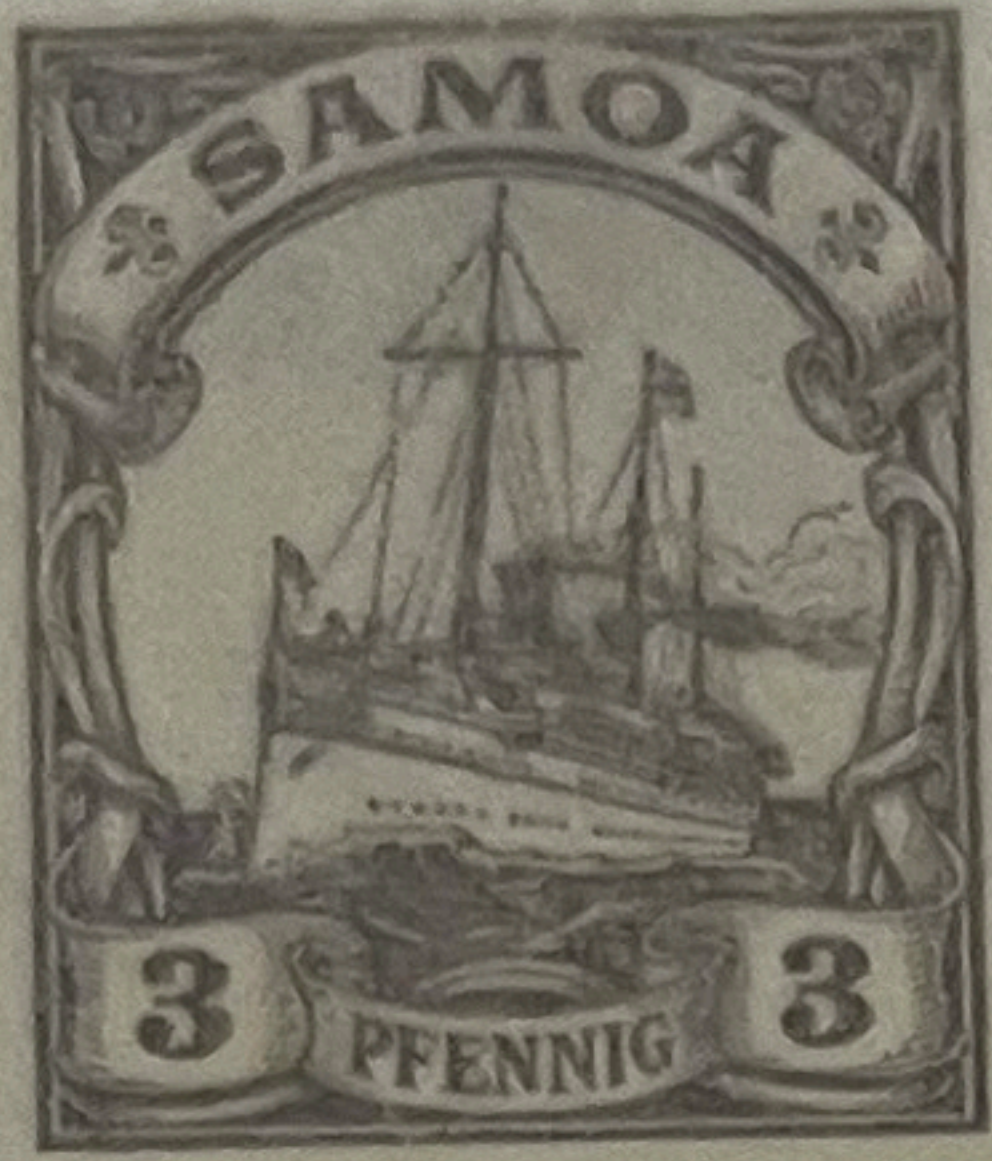

Deutschland

Postkarte — Weltpostverein

Carte postale — Union postale universelle

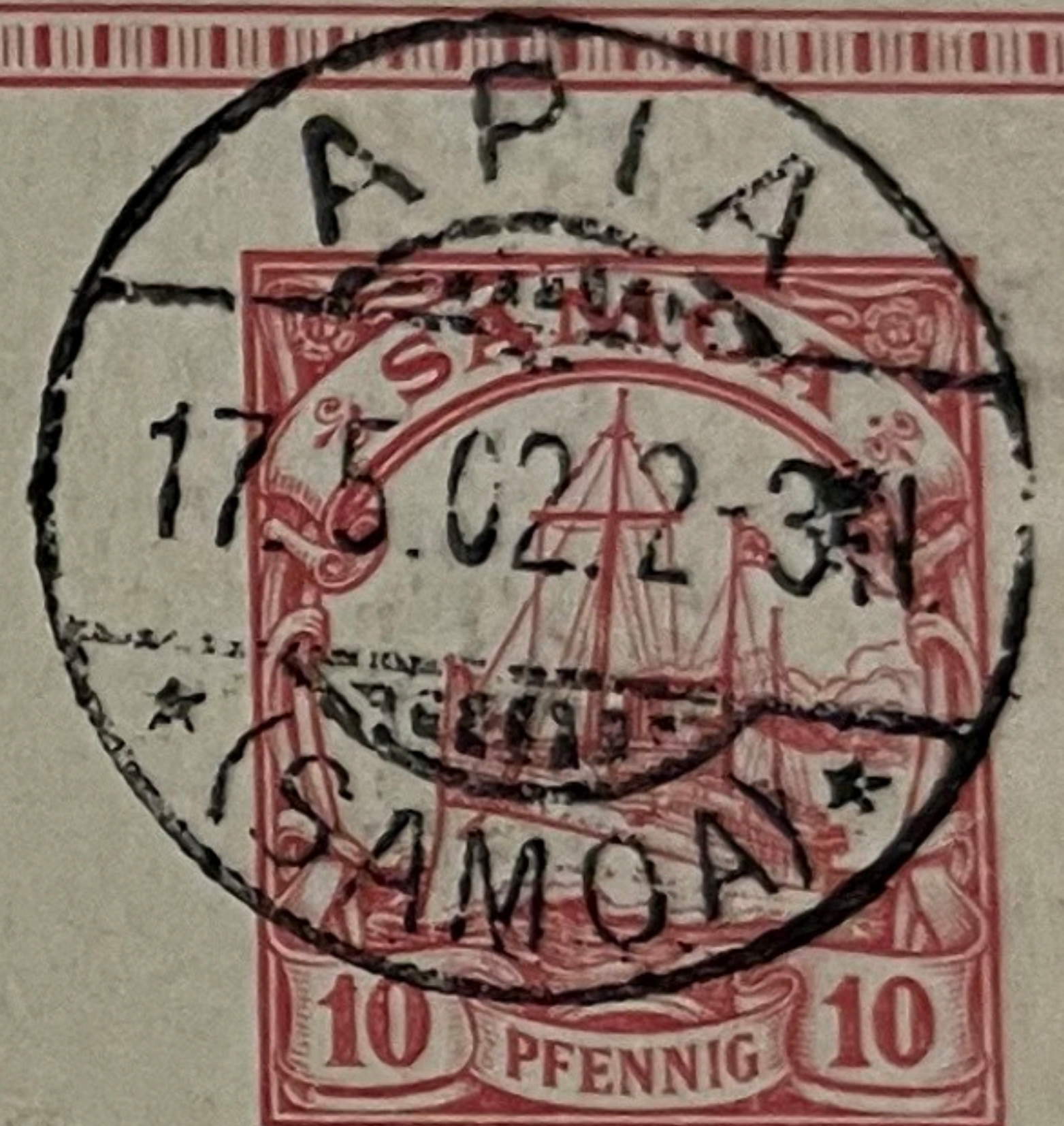

Handwritten: Auftragsnummer

Handwritten: Johann Merwin Gustav Lehmann

Handwritten: Telegraphen-Imperial-Consulate

Handwritten: Melbourne, Victoria

Handwritten: G. M. G. Pommorou

Nur für die Adresse

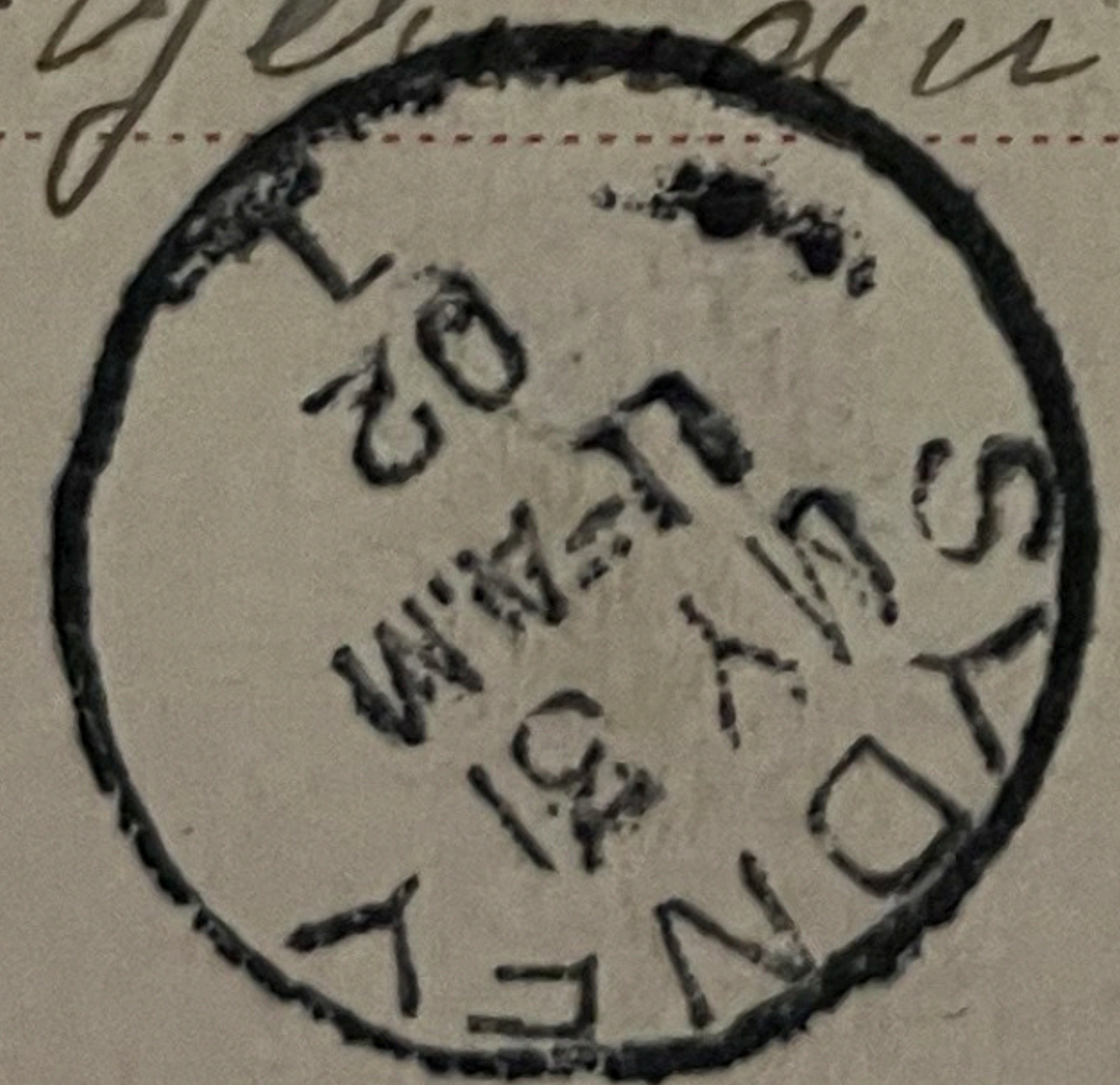



SHINY O.P.