

State 1865 - 70

4th Embossed Issue

Inland Waterways
Ouachita River

All of these Ouachita packets carried mail to and from Arkansas during their working time.

OUACHITA RIVER PACKET
IDAHOE
BLANKS Master.

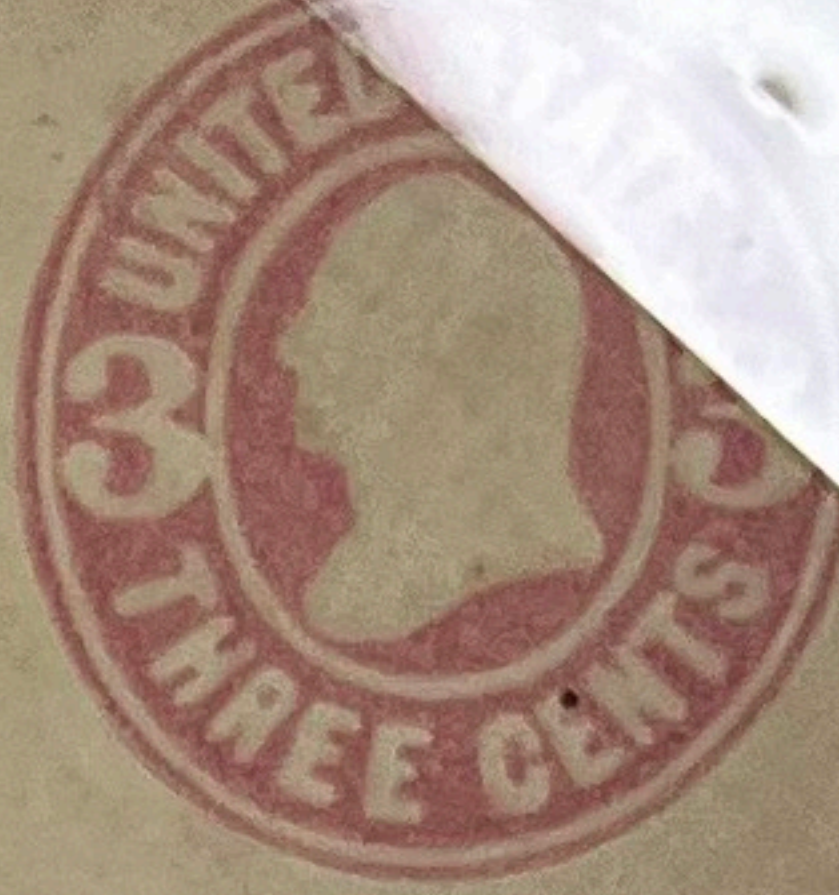

IDAHOE
PACKET
Master

Messrs. Jones

keys at Law,
MONROE, La.

REGULATED BY LAW
PACKET
WELCOME.

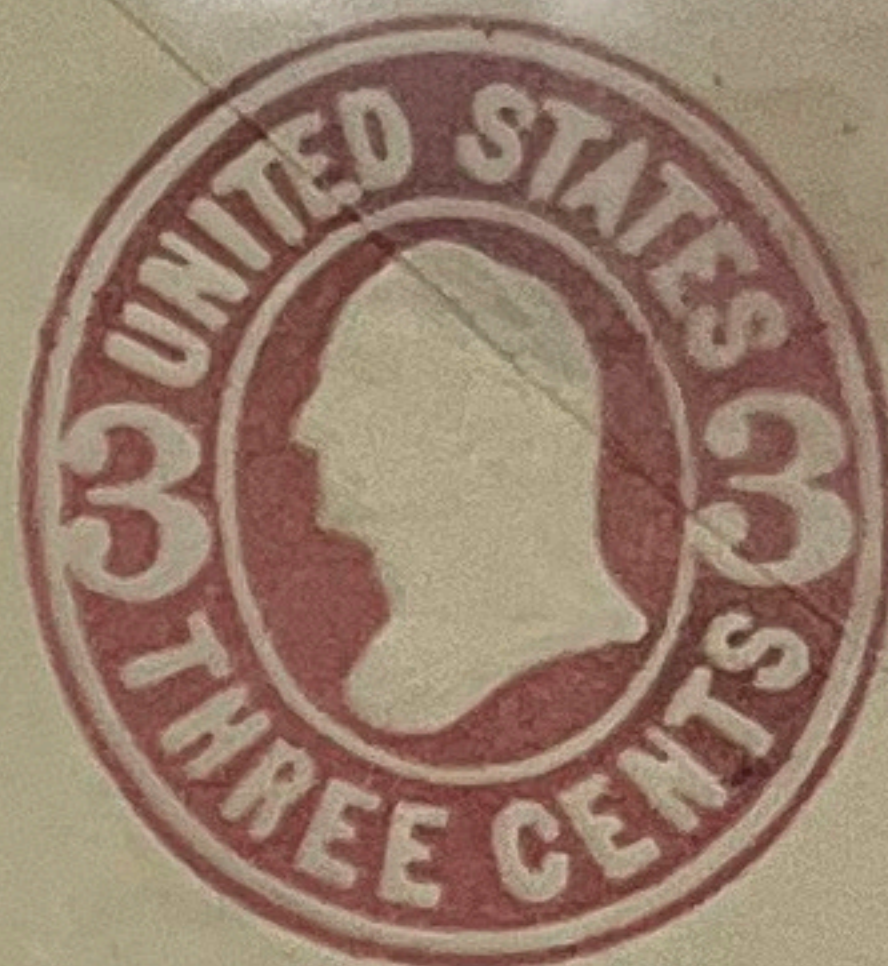

OUACHITA RIVER PACKET
IDAHOE



Messrs. Jones

Messrs. Jones

OUACHITA RIVER PACKET
APR 23 1868
MAY FLOWER

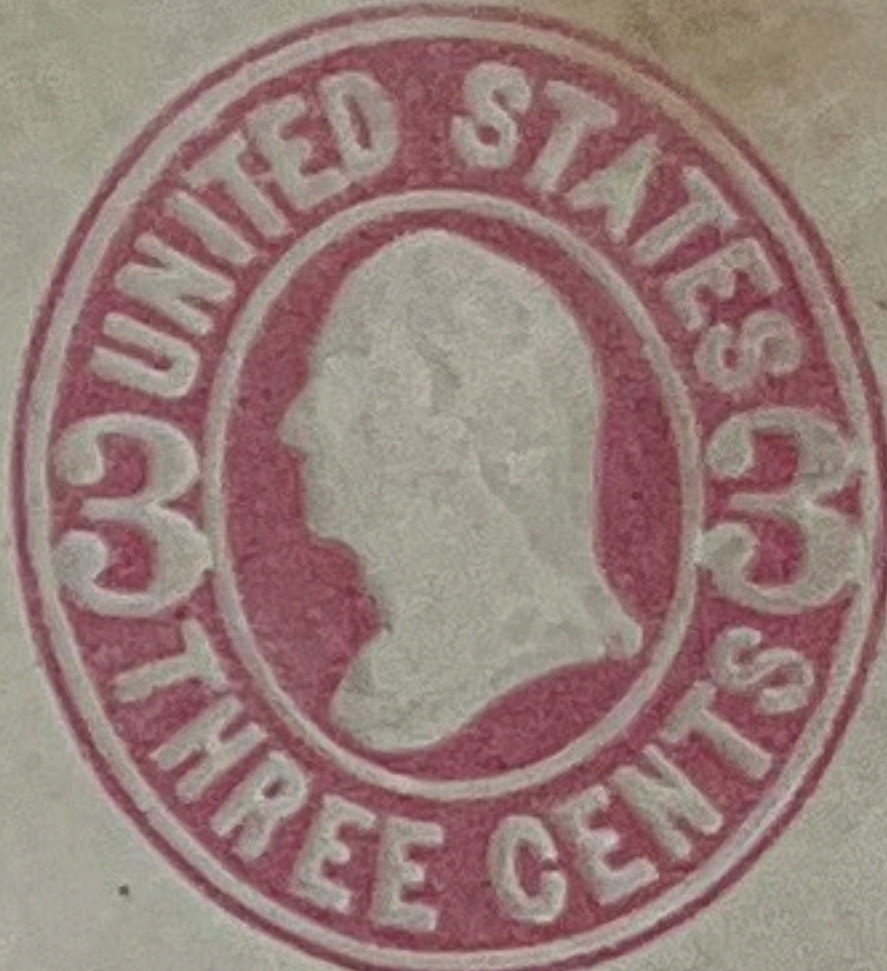

Mr. John S. Horvath

RAPIDES
JOHN HEINN
Leaves Every Saturday

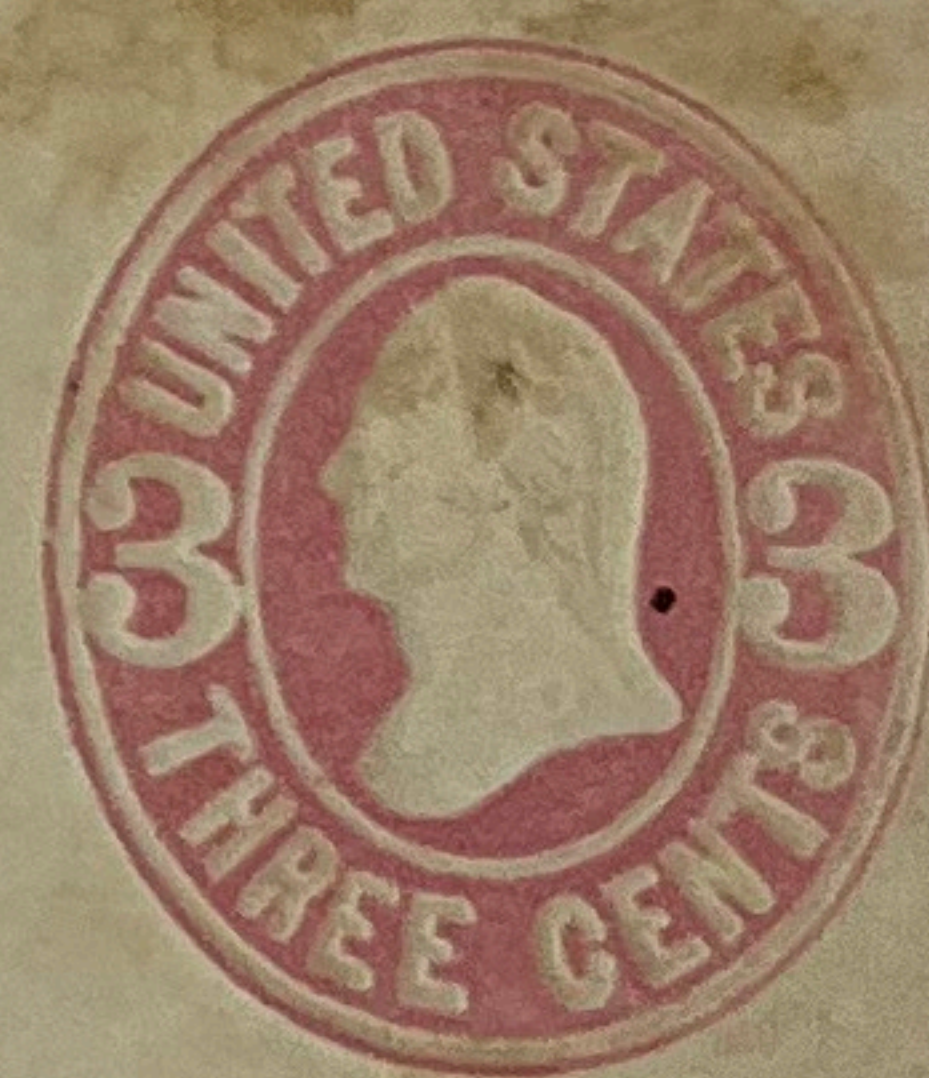

*Messrs. Jones, Hoy & Co
New Orleans.*

Grand Encore
PACKET
RAPIDES
John Heinn, Master
Leaves Every Saturday

State 1865 - 70

4th Embossed Issue

Inland Waterways
Mississippi River

Columbia → New Orleans
Mississippi River Packet "Belle Lee"

Back Stamp

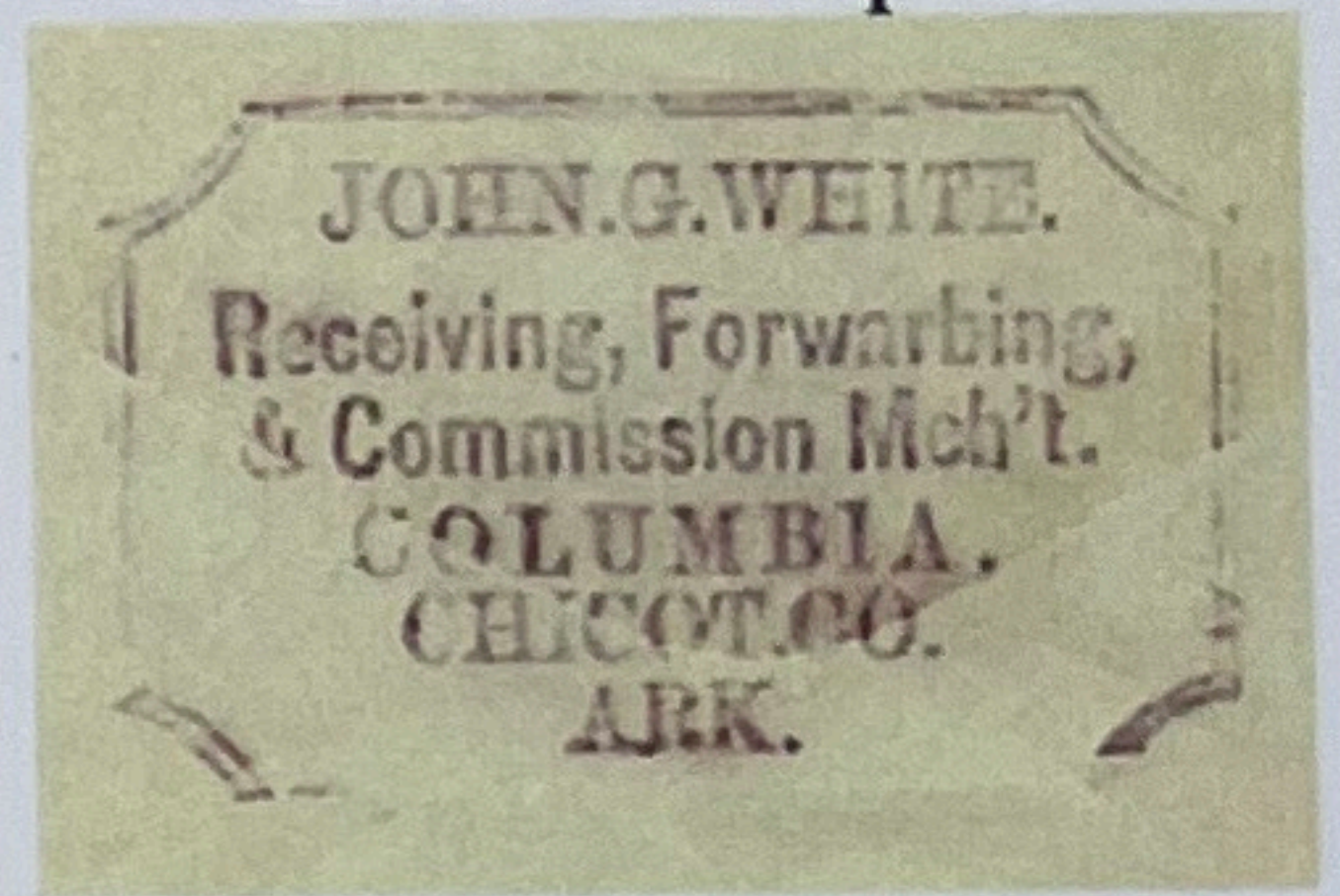
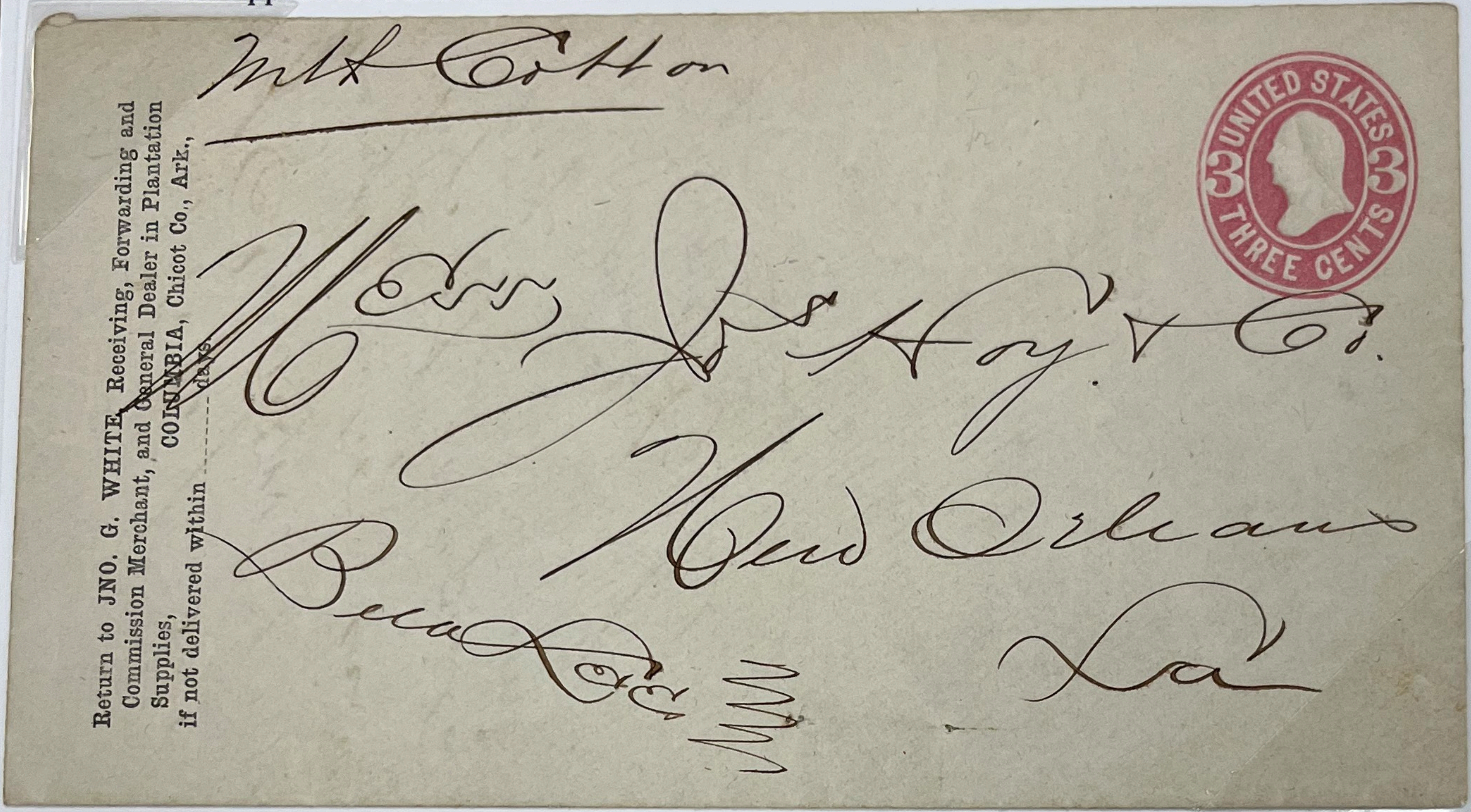

John White received letters & cargo from packet boats sent to Columbia.

V(icksburg) & N(ew) O(rleans) M(ail) L(ine), July 26, 1869 → Columbia
Letter handled by John White

"Per Henry Ames"
packet

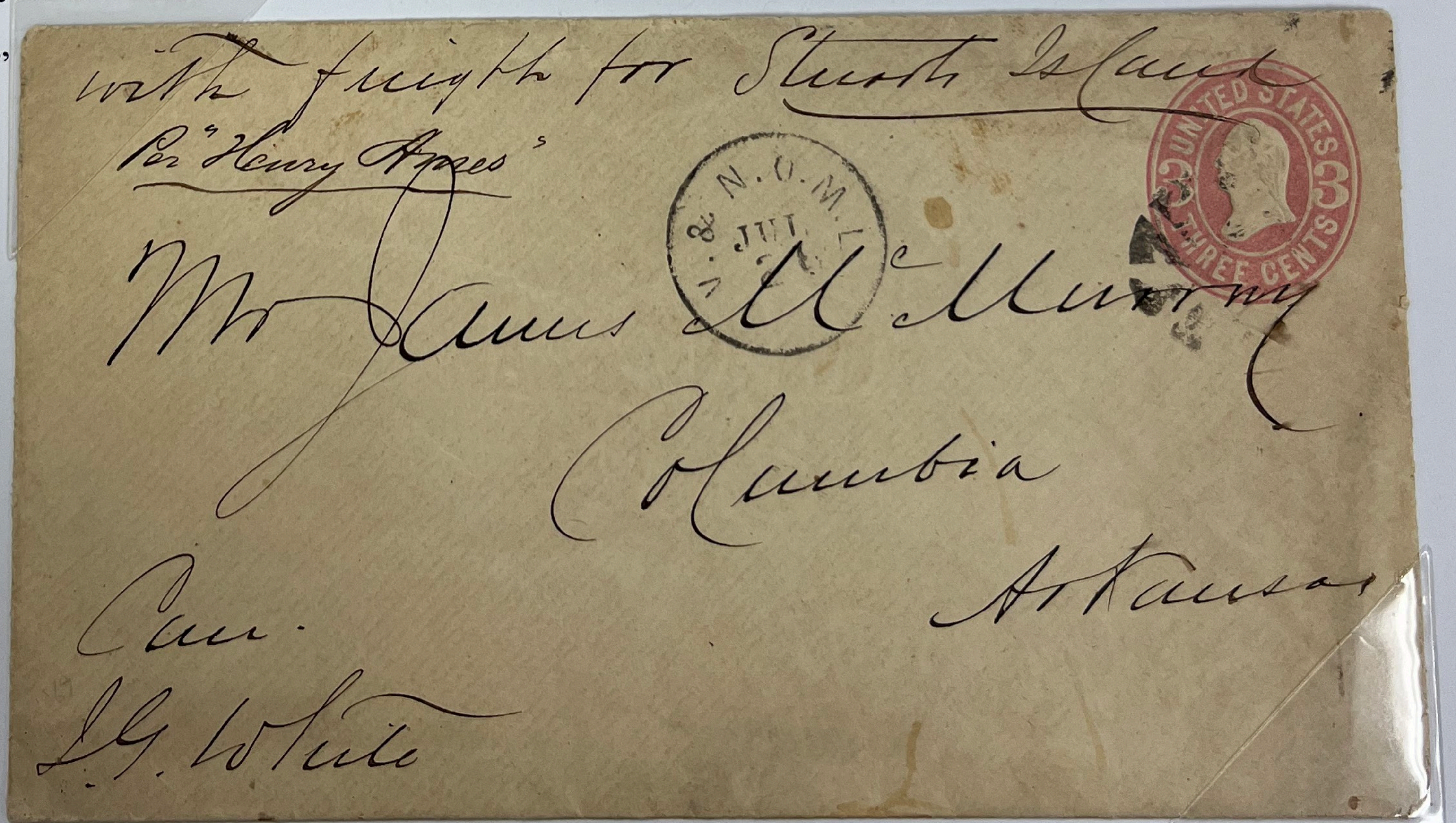

Note: "Care
J(ohn) G. White"

State 1865 - 70

4th Embossed Issue

Inland Waterways
Arkansas & St. Francis Rivers

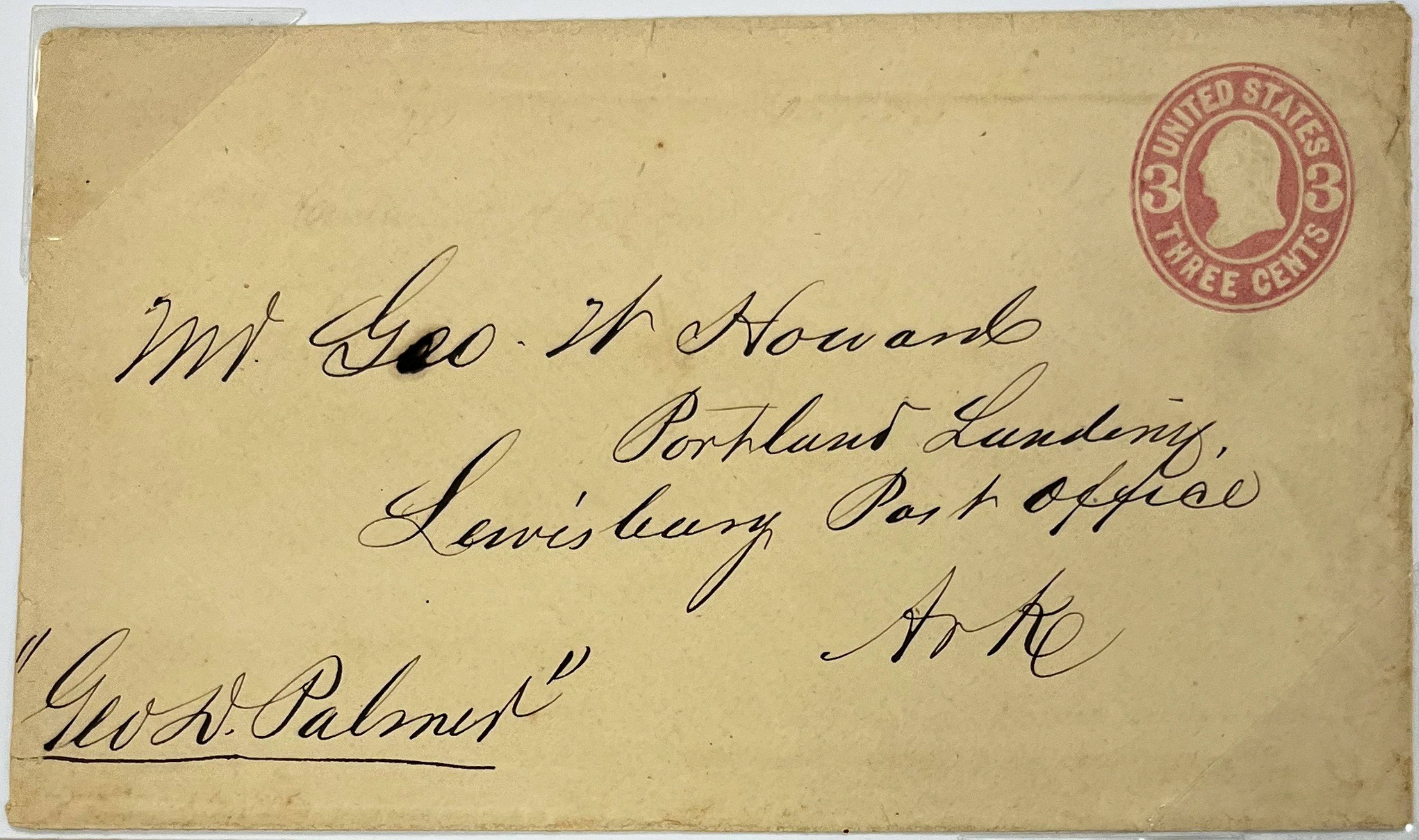

Arkansas River
Packet
"Geo. D. Palmer"

To Lewisburg,
Conway Co.

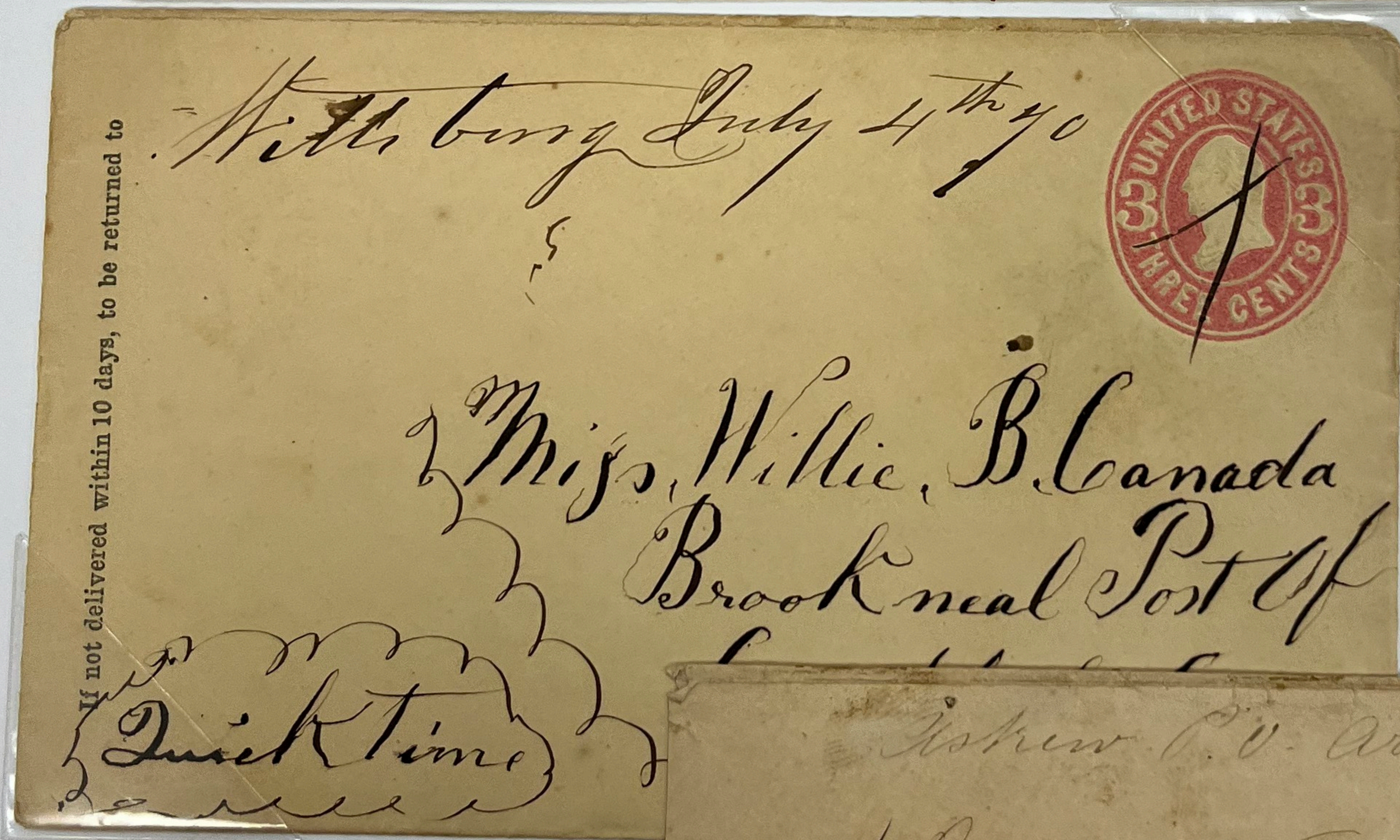

Saint Francis River
Packet "Quick Time"

Wittsburg → Brookneal
Tennessee July 4,
1870

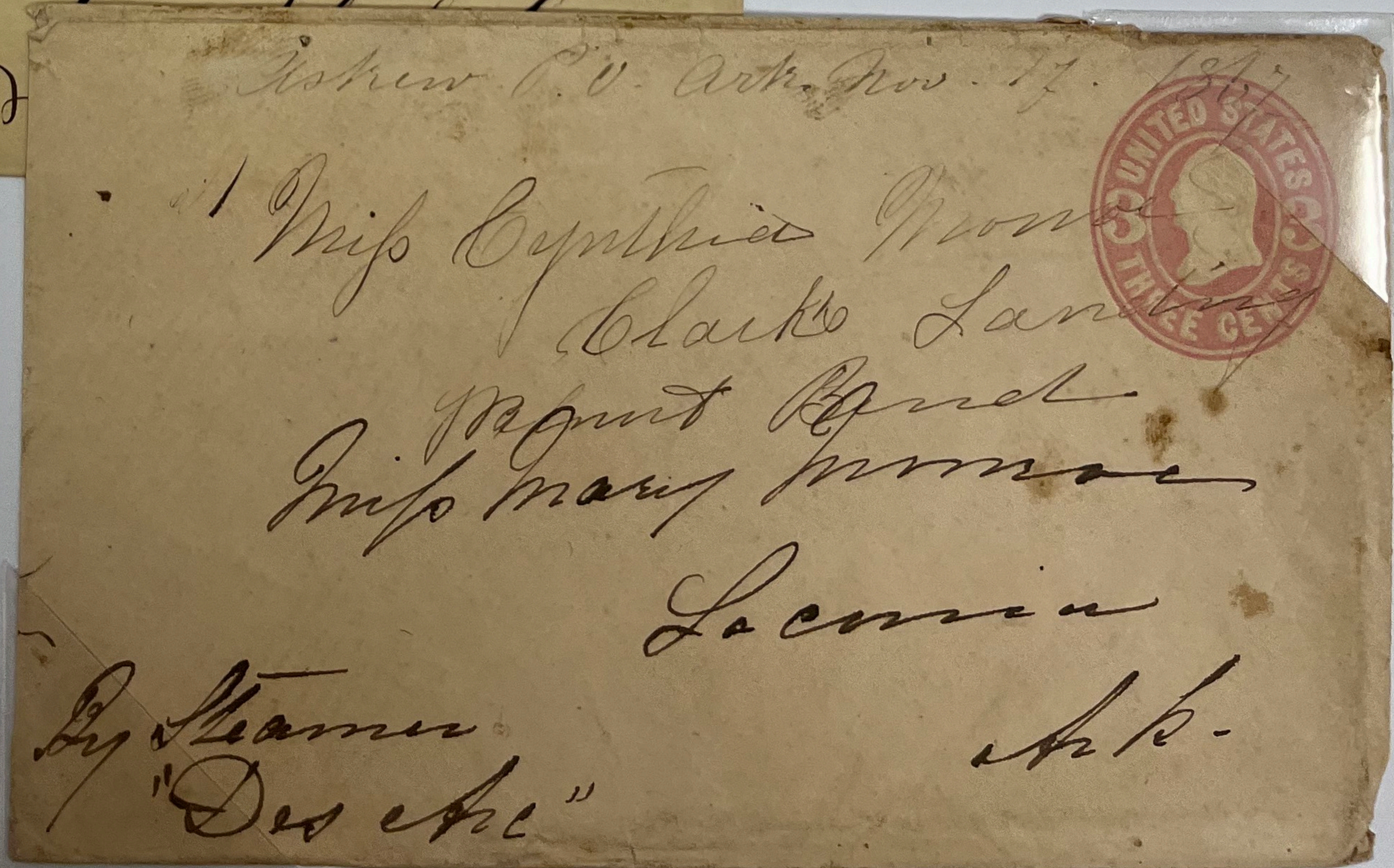

Saint Francis River
packet "Des Arc"
Askew, Lee Co. → Laconia
November 17, 1867

Return to JNO. G. WHITE, Receiving, Forwarding and
Commission Merchant, and General Dealer in Plantation
Supplies,
COLUMBIA, Chicot Co., Ark.,
if not delivered within _____ days.

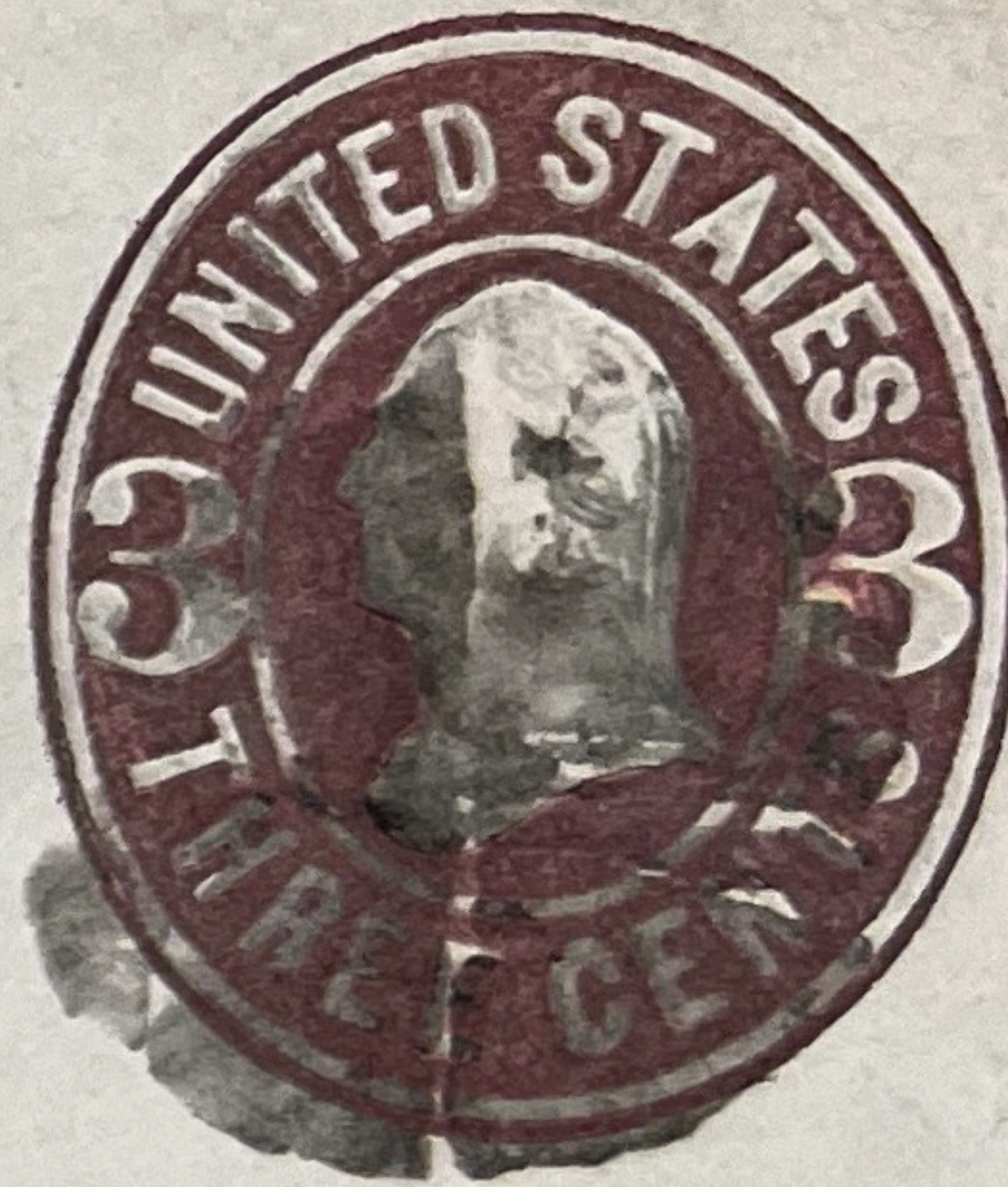
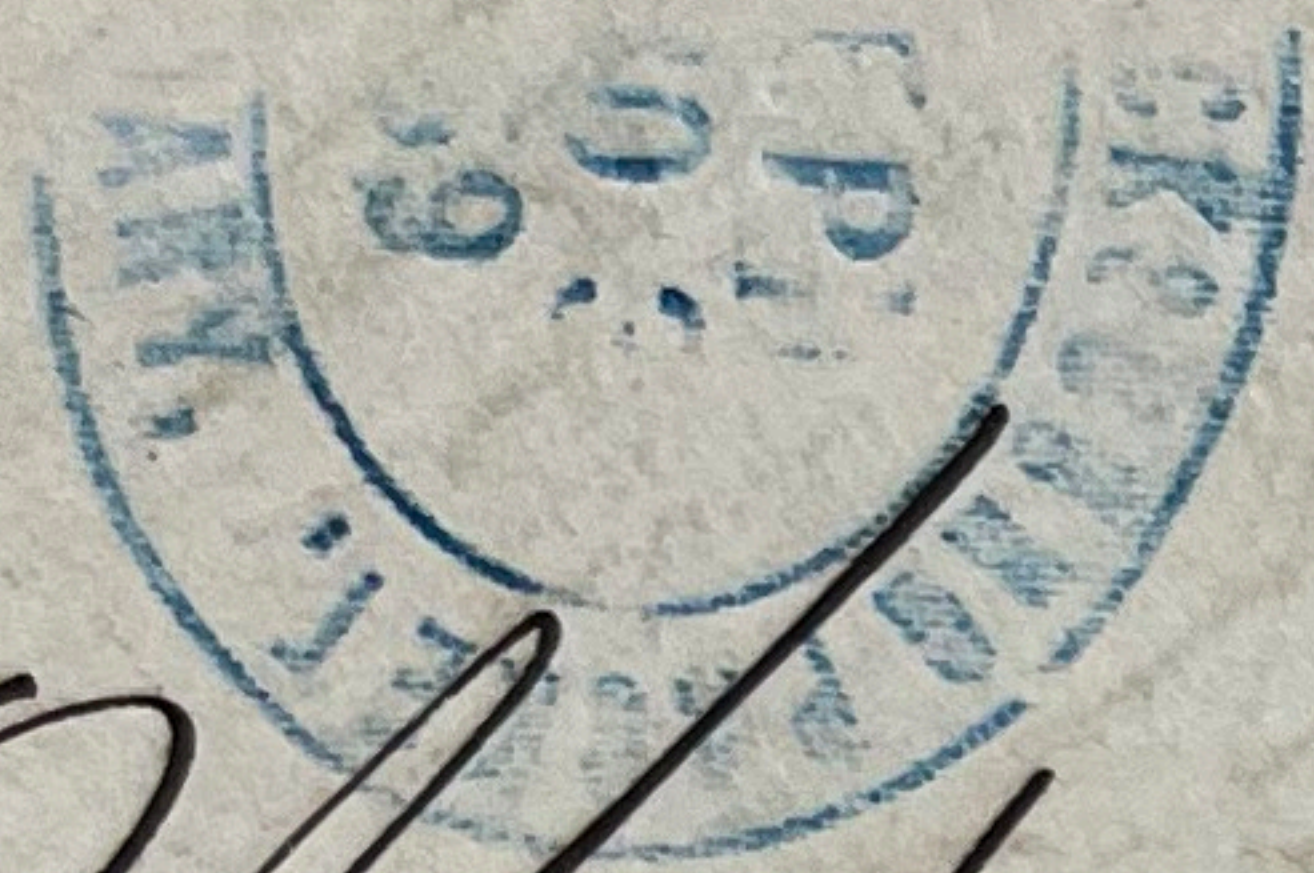

Wm. H. Hays & Co
New Orleans
La

STR. ST. MARY