HUNGARY

1947

ICELAND

ISLAND 1KR FLUGFRIMERKI

ISLAND 1KR FLUGFRIMERKI

ISLAND 1KR FLUGFRIMERKI

N.Y. 1939. W.F. 35 AUR LEIFR EIRIKSSON ANNO 1000 ISLAND

N.Y. 1939. W.F. 1940 35 AUR LEIFR EIRIKSSON ANNO 1000 ISLAND

ISLAND 2KR FLUGFRIMERKI

ISLAND 2KR FLUGFRIMERKI

ISLAND 2KR FLUGFRIMERKI

ISLAND 2KR FLUGFRIMERKI

ISLAND 2KR FLUGFRIMERKI

ISLAND 2KR FLUGFRIMERKI

ISLAND 2KR FLUGFRIMERKI

ISLAND 2KR FLUGFRIMERKI

ISLAND 2KR FLUGFRIMERKI

N.Y. 1939. W.F. 35 AUR LEIFR EIRIKSSON ANNO 1000 ISLAND

N.Y. 1939. W.F. 1940 35 AUR LEIFR EIRIKSSON ANNO 1000 ISLAND

N.Y. 1939. W.F. 35 AUR LEIFR EIRIKSSON ANNO 1000 ISLAND

N.Y. 1939. W.F. 1940 35 AUR LEIFR EIRIKSSON ANNO 1000 ISLAND

N.Y. 1939. W.F. 35 AUR LEIFR EIRIKSSON ANNO 1000 ISLAND

N.Y. 1939. W.F. 1940 35 AUR LEIFR EIRIKSSON ANNO 1000 ISLAND

ISLAND 2KR FLUGFRIMERKI

ISLAND 2KR FLUGFRIMERKI

ISLAND 2KR FLUGFRIMERKI

LIECHTENSTEIN

1949

NEW ZEALAND

Commemorative Cover

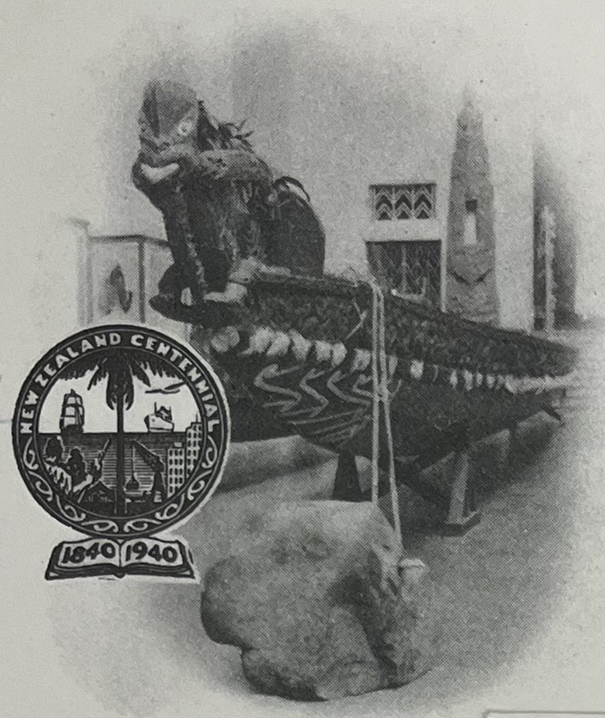

ANCIENT MAORI CANOE

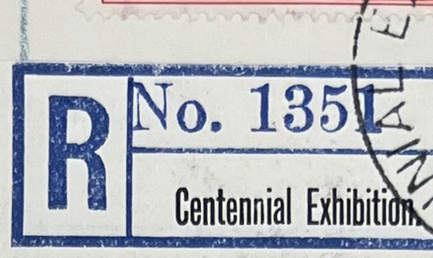

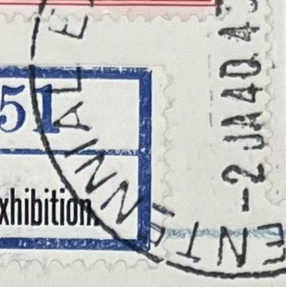

Mr David M. Kirk,
1110 Jersey Street,
DENVER, Colorado,

FIRST DAY COVERS

Commemorative Cover

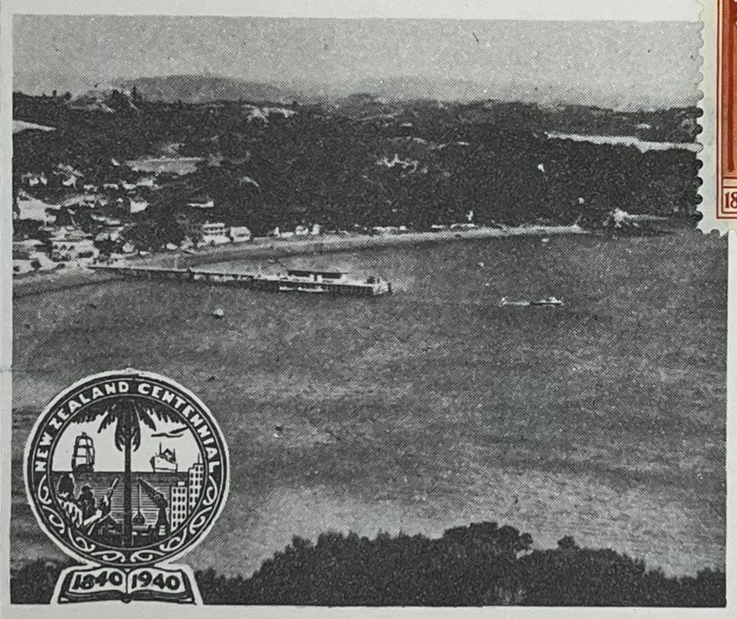

RUSSELL
FIRST SEAT OF GOVERNMENT IN NEW ZEALAND

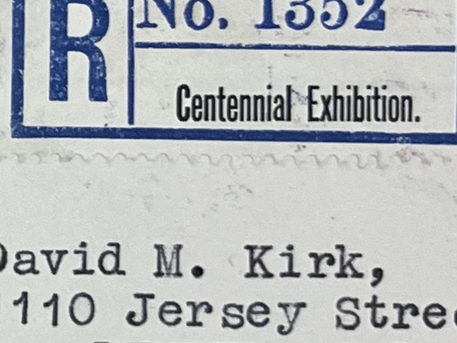

Mr David M. Kirk,
1110 Jersey Street,
DENVER, Colorado,
U.S.A.

Commemorative Cover

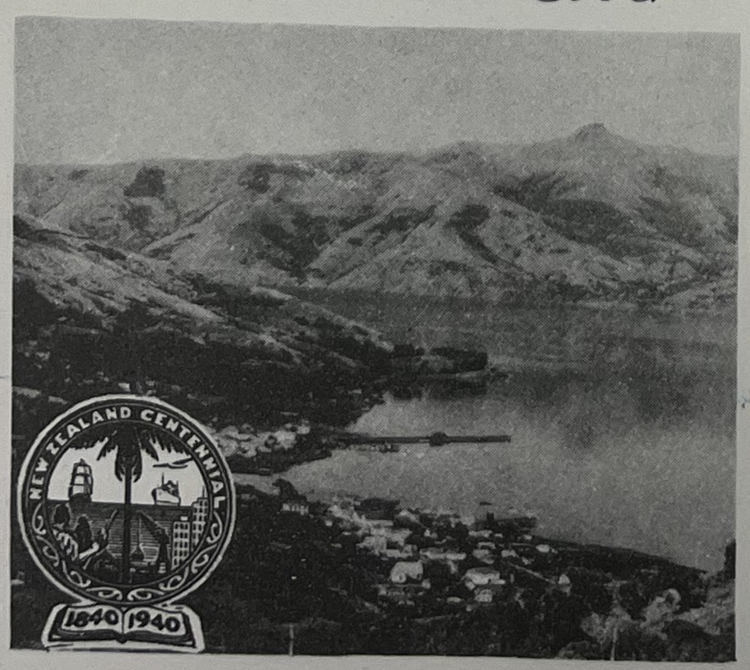

AKAROA
BRITISH FLAG HOISTED 11th AUGUST, 1840

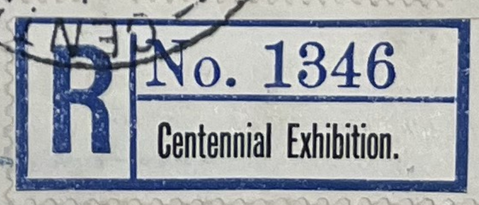

Mr David M. Kirk,
1110 Jersey Street,
DENVER, Colorado,
U.S.A.

1940

NYASALAND

1945

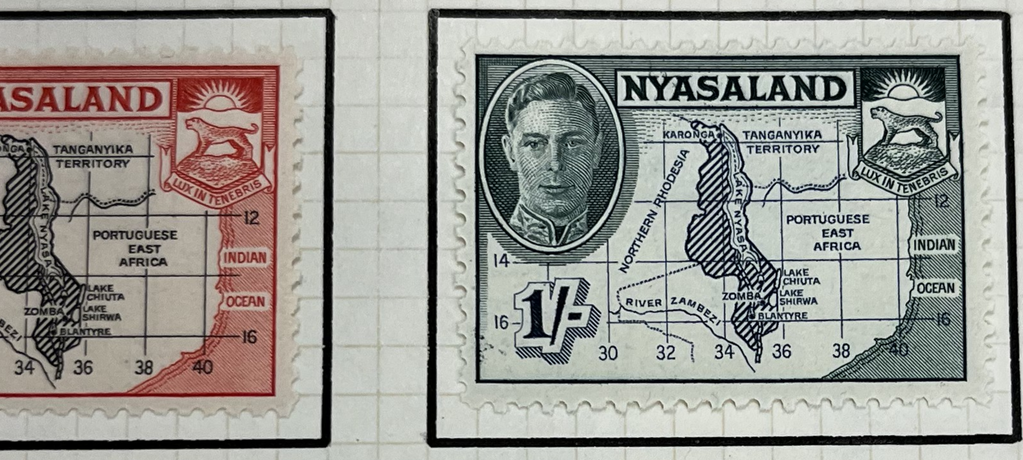

1945

1949

Papua & New Guinea

1952

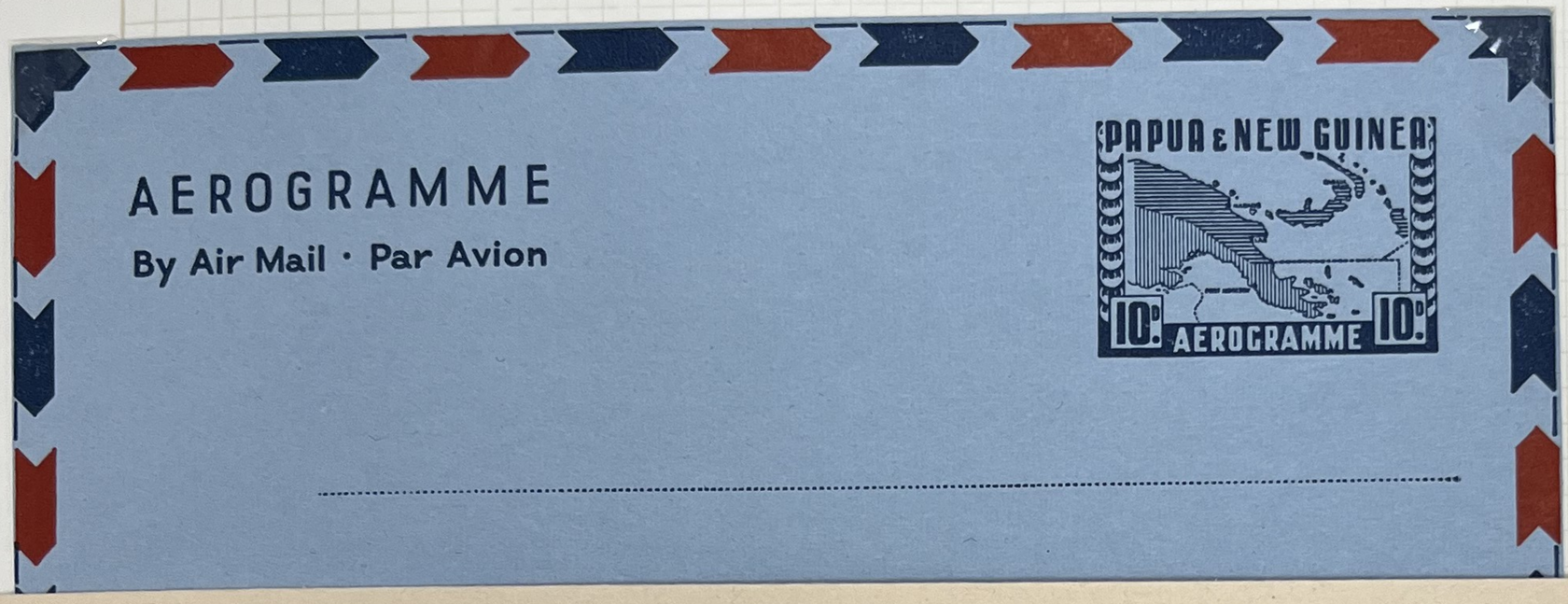

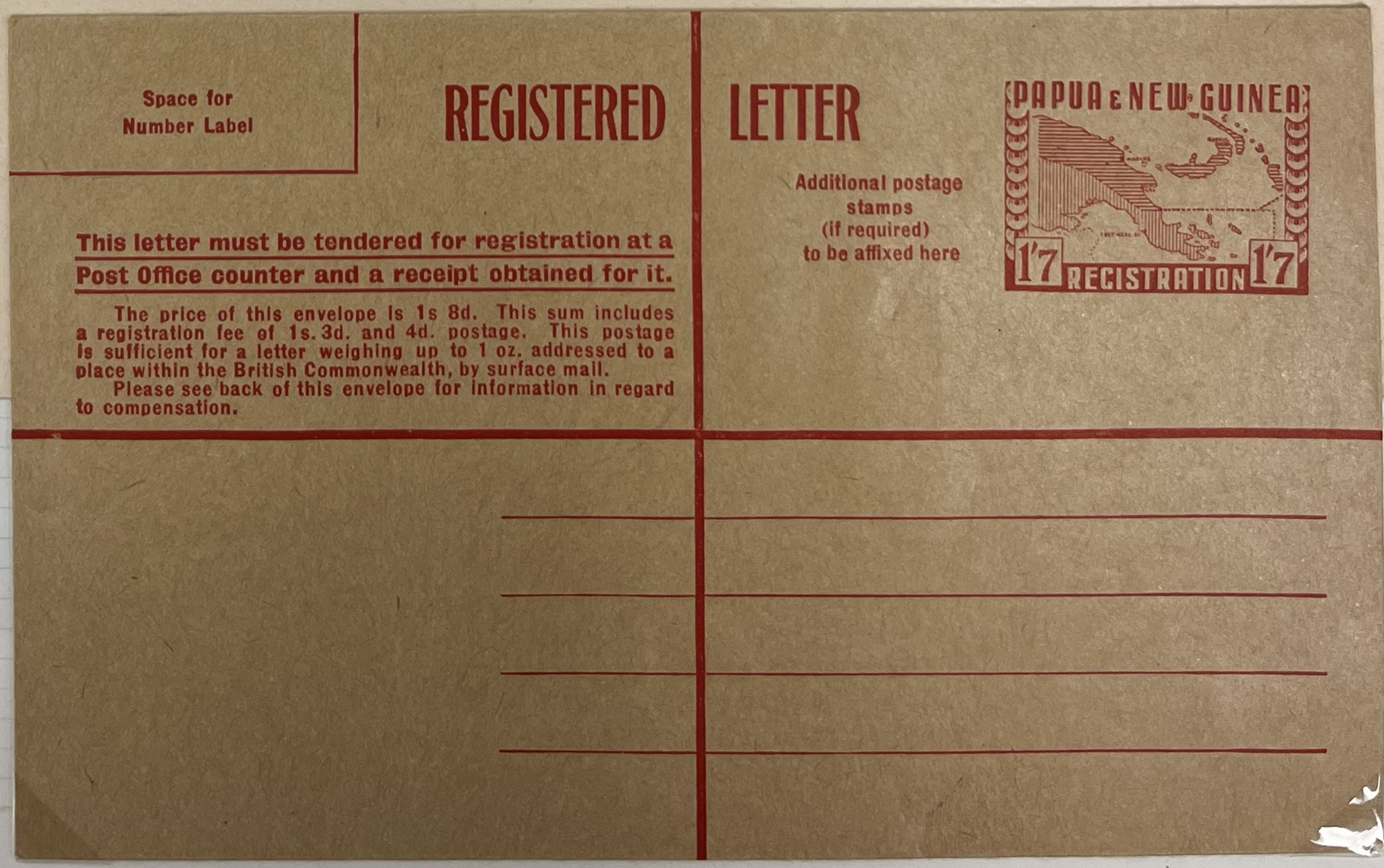

SEYCHELLES

1949

1952

1954

1956

SOMALILAND

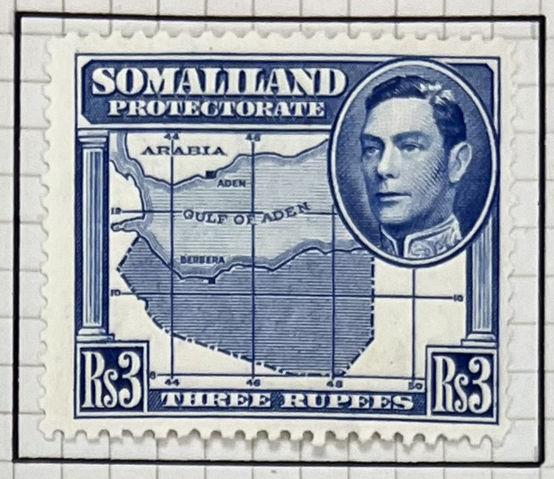

1938

1941

+

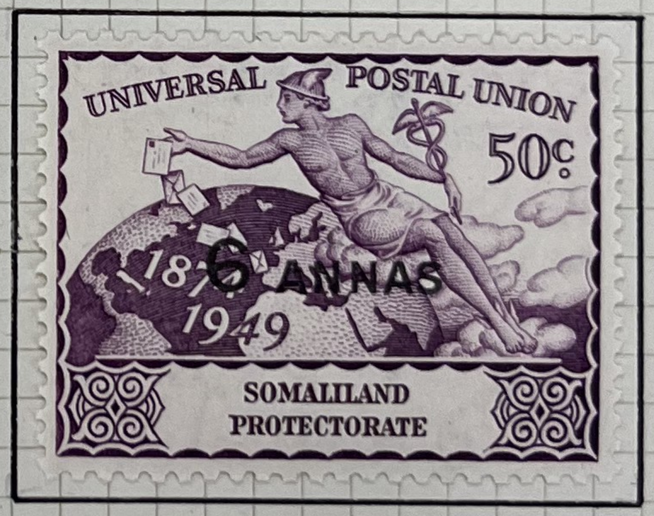

1949

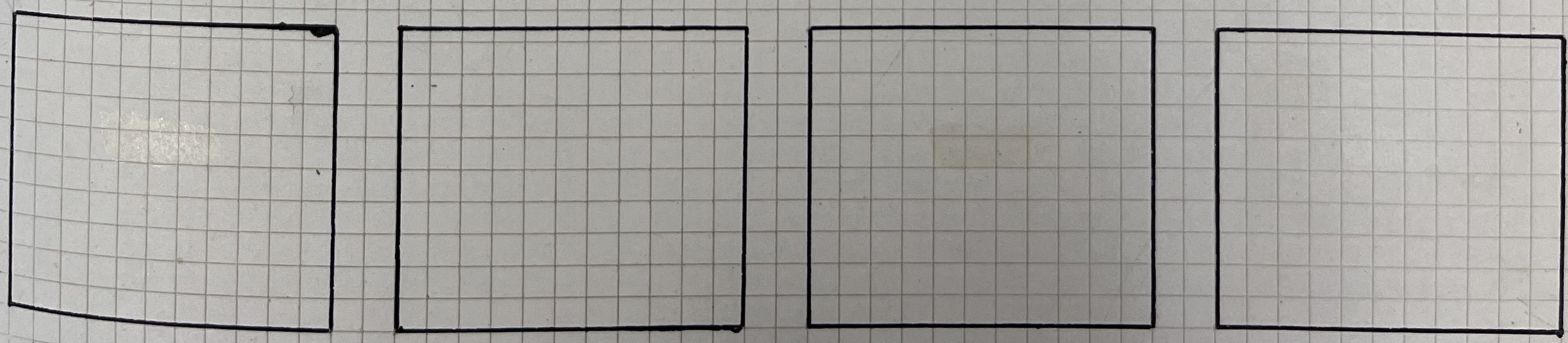

1951

CHINA

美國開國百五十年紀念
伍分
中華民國郵政
5
美國鈔票公司
美國開國百五十年紀念
貳角伍分
中華民國郵政
25
美國鈔票公司
美國開國百五十年紀念
伍角
中華民國郵政
50
美國鈔票公司
美國開國百五十年紀念
壹圓
中華民國郵政
$1
美國鈔票公司

1939

R
Chungking
No. 3405
To. David M. Kirk
1639 Stout St.,
Denver, Colorado,
United States of America
Via French Indo China
美國開國百五十年紀念
壹圓
中華民國郵政
$1
美國鈔票公司
美國開國百五十年紀念
伍分
中華民國郵政
5
美國鈔票公司
美國開國百五十年紀念
貳角伍分
中華民國郵政
25
美國鈔票公司
美國開國百五十年紀念
伍角
中華民國郵政
50
美國鈔票公司

DENMARK

1919

SEMI-OFFICIAL AIR MAIL

KØBENHAVN-SKAGEN FLIGHT

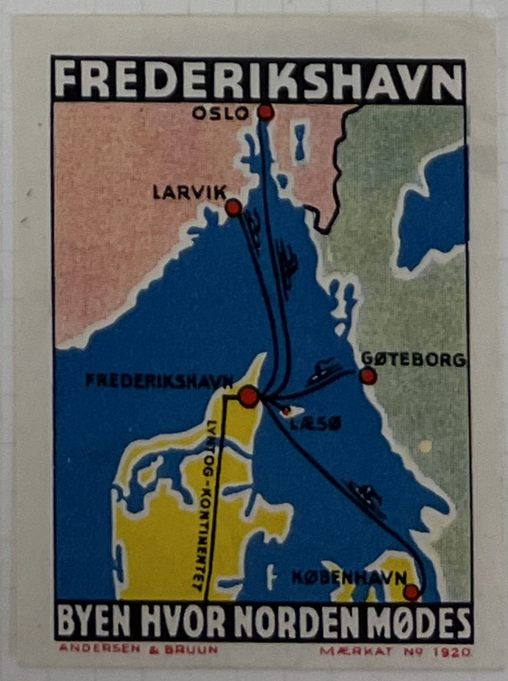

FALKLAND ISLANDS

For the Major

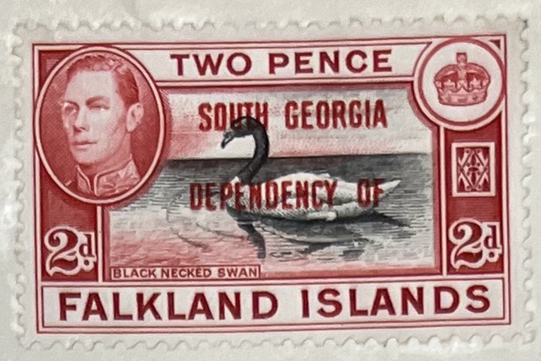

Mr. Reidar Hilvang,

Leith Harbour,

South Georgia.

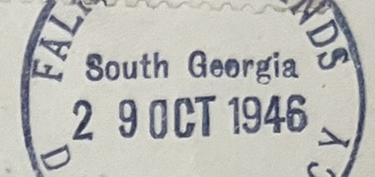

1946

1949

1949

1951

FRANCE

47

72

1876

TYPE I

79

1876

TYPE II

83

1877

TYPE II

↓

PUBL

AGE INV—

TYPE I

↓

PUBL

E INV—

TYPE II

FRENCH SOUTHERN AND ANTARCTIC TERRITORIES

1956

ASCENSION

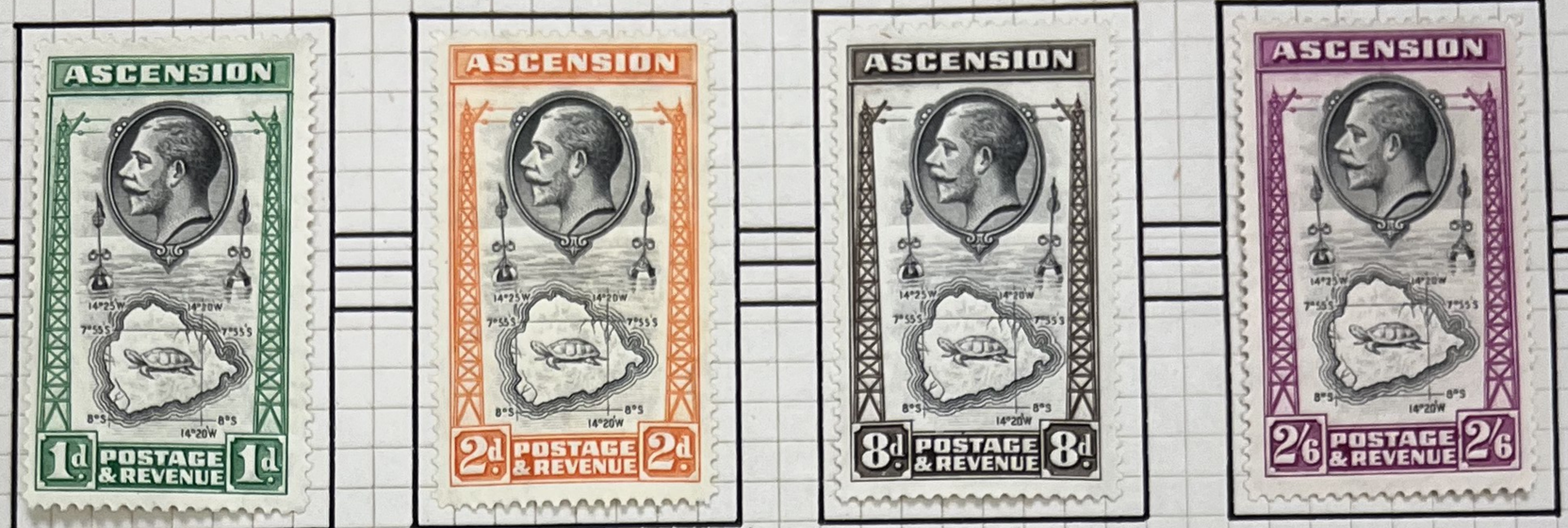

1934

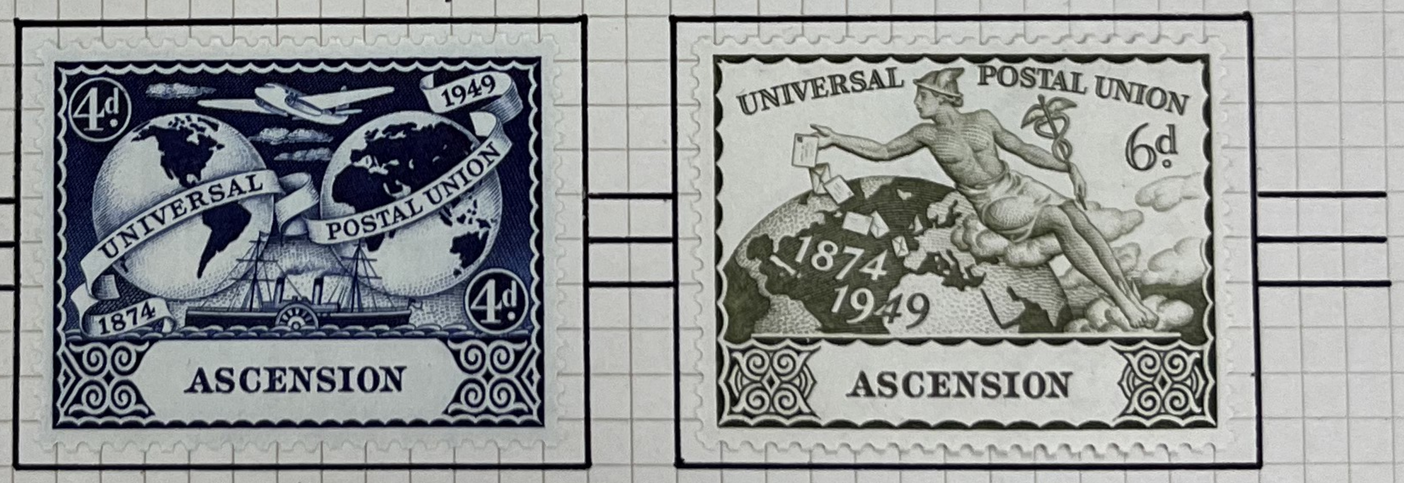

1949

1956

AUSTRALIA

NSW

OS

1913-25

AUSTRALIA

KINGSFORD SMITH ISSUE

1931

AUSTRIA

1952

1951

DAY
OF THE
STAMP
ISSUES

CANADA

1898

1927

1928

1930

1932

1932

AIR MAILS

1932

1947

1947

CANADA

IMPERIAL PENNY POSTAGE

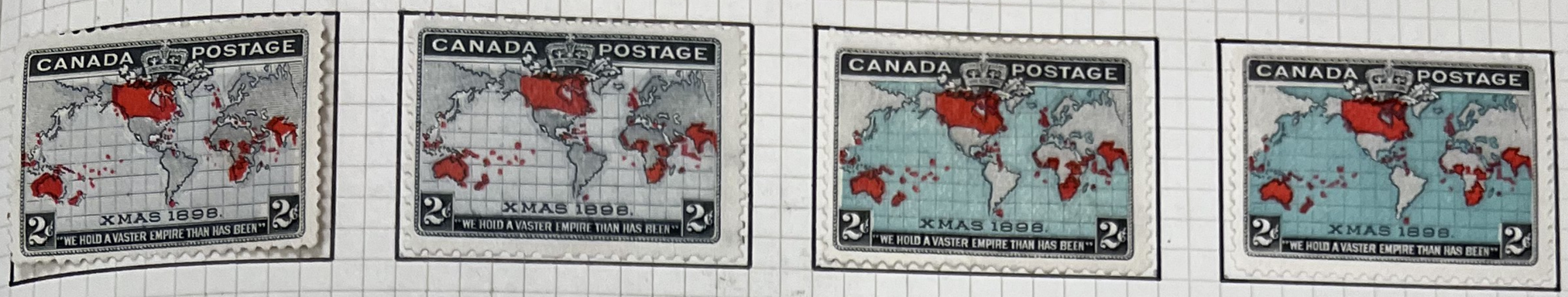

4

ST. STEP
AP 13
99
N.B

People's Bank of Halifax

Hartland N.B

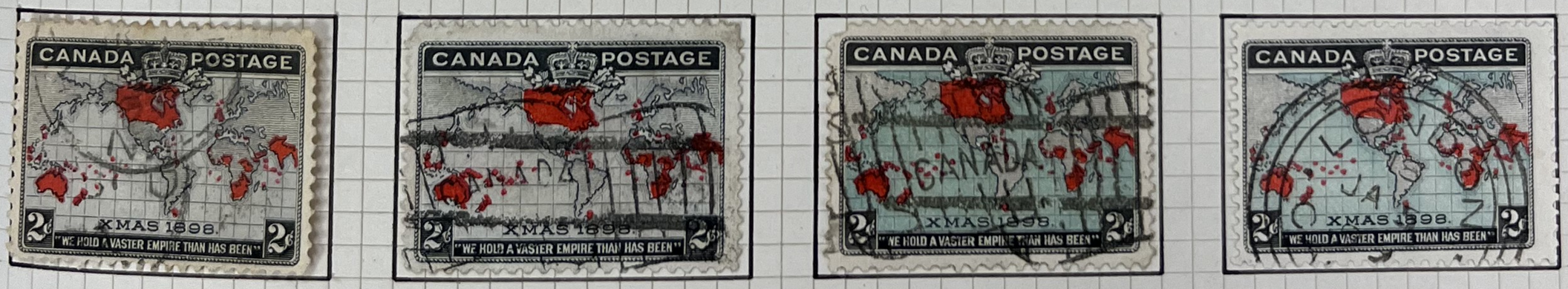

1898

CANADA

CONFEDERATION
CANADA
1867
1927
POSTES
POST
1927
1867
12
CENTS

CONFEDERATION
CANADA
1867
1927
POSTES
POST
1927
1867
12
CENTS

CONFEDERATION
CANADA
1867
1927
POSTES
POST
1927
1867
12
CENTS

CANADA
1932
1932
POSTES
POSTAGE
OTTAWA
CONFERENCE
13
CENTS

CANADA
1932
1932
POSTES
POSTAGE
OTTAWA
CONFERENCE
13
CENTS

CANADA
1932
1932
POSTES
POSTAGE
OTTAWA
CONFERENCE
13
CENTS

CANADA
POSTES
POSTAGE
ALEXANDER GRAHAM BELL
1847 - 1947
4 CENTS

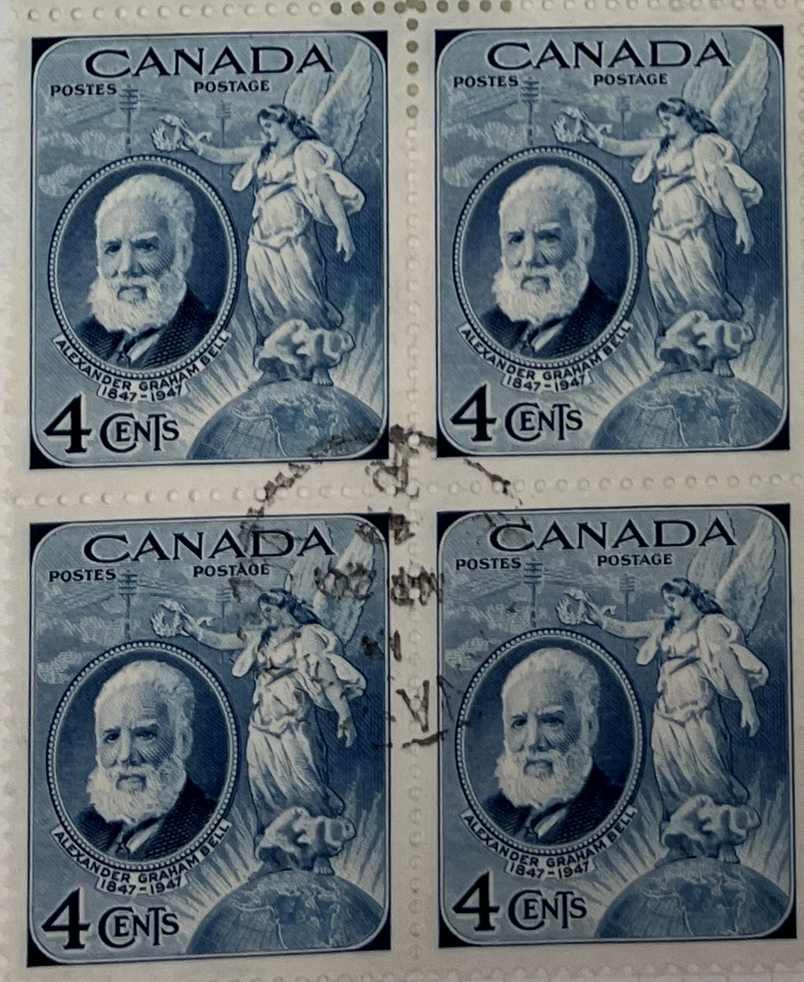
CANADA
POSTES
POSTAGE
ALEXANDER GRAHAM BELL
1847 - 1947
4 CENTS

CANADA
POSTES
POSTAGE
ALEXANDER GRAHAM BELL
1847 - 1947
4 CENTS

CANAL ZONE

1

2

3

14

15

18

19

20

1904

1906

1911

42
(48)

1915

1914

UNITED STATES

1926

1926

1927

UNITED STATES

VIA AIR MAIL

DIXIE MUSIC HOUSE
320 So. Wabash Ave.
Chicago, Ill.

FDC
25-

BOOKLET PANE

1927

UNITED STATES

19659

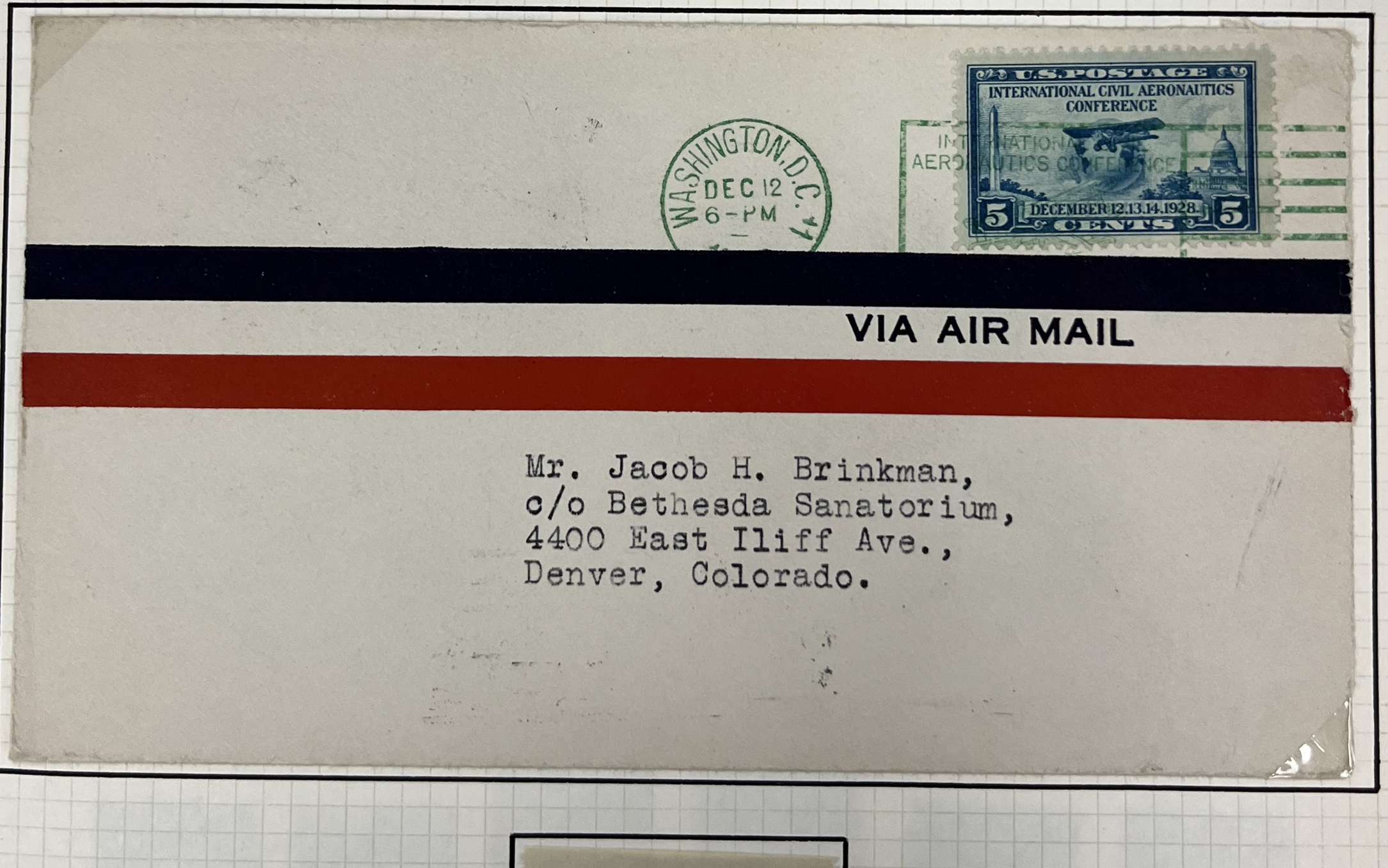

19659

1928

UNITED STATES

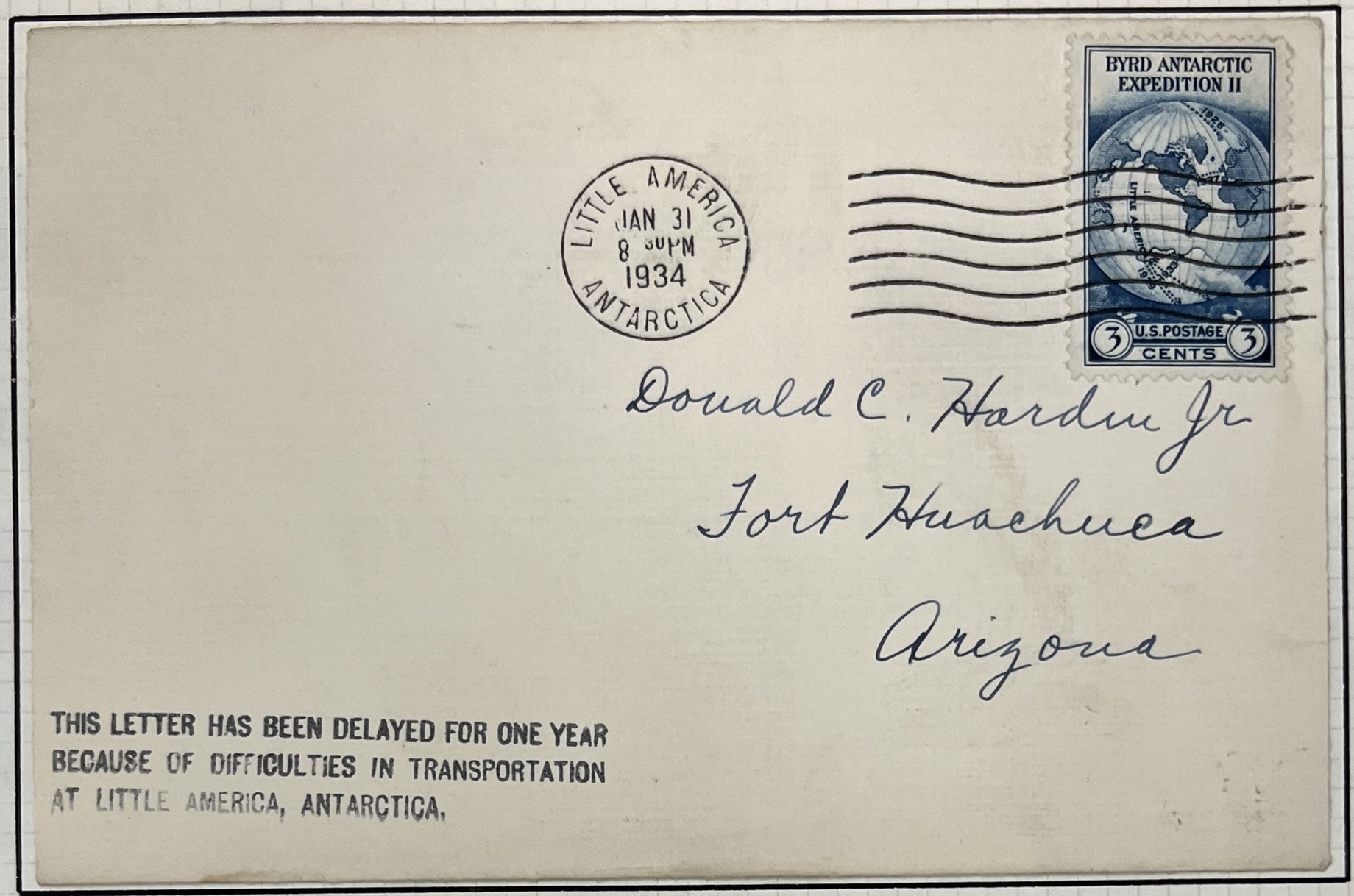

LITTLE AMERICA COVERS

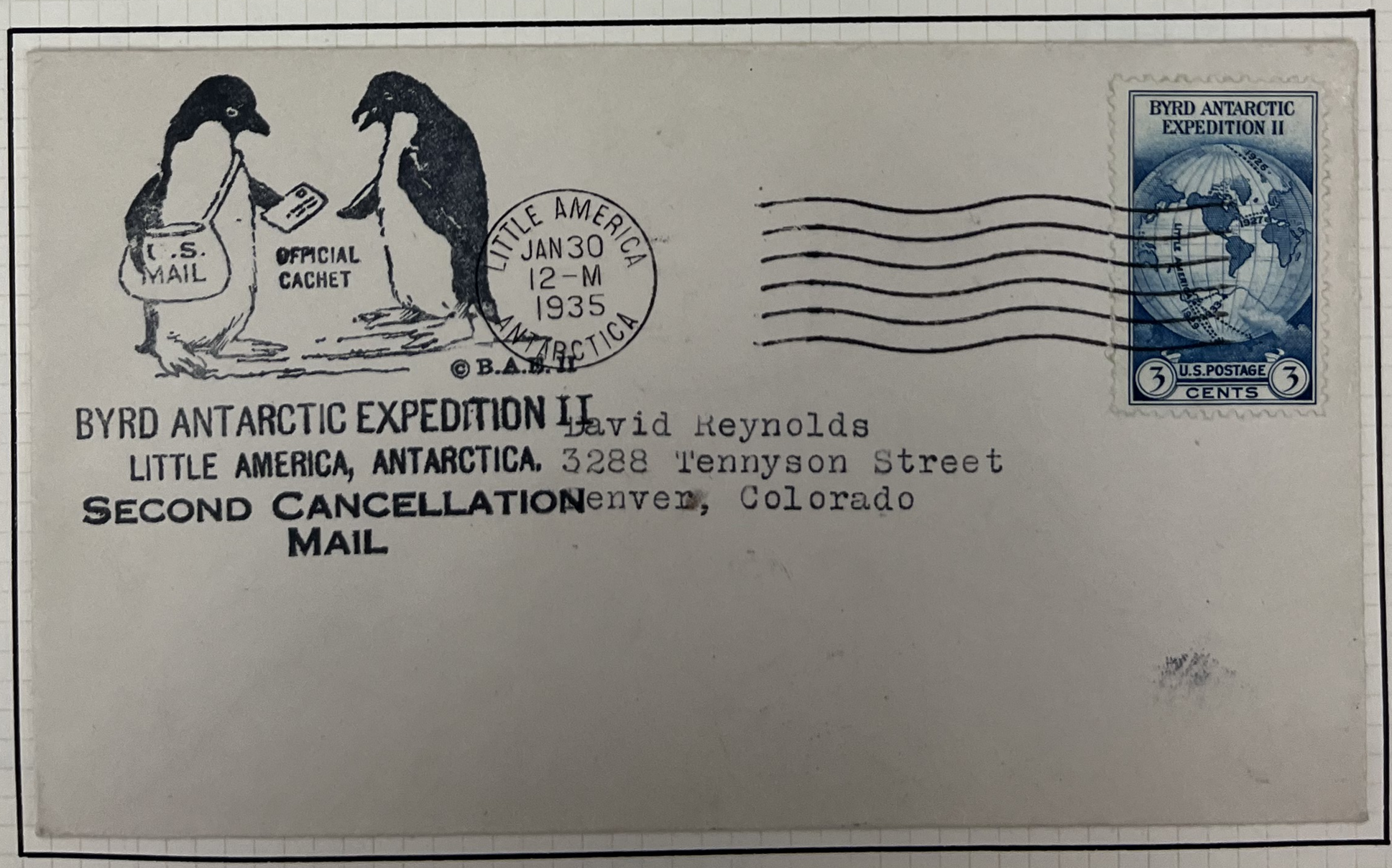

UNITED STATES

1934

UNITED STATES

FARLEY ISSUE

1935

UNITED STATES

22955

5th YEAR OF CHINESE
RESISTANCE TO AGGRESSION

抗戰建國

"FIGHT THE WAR AND BUILD THE COUNTRY"
GENERALISSIMO CHIANG KAI-SHEK

FIRST DAY OF ISSUE

DENVER
JUL 7
9-AM
1942
COLO.

- FIRST DAY OF ISSUE -

Mr. David M. Kirk,
c/o. Mrs. Tressa Kirk
611 So. 32nd Ave.
Omaha, Nebraska

1942

URUGUAY

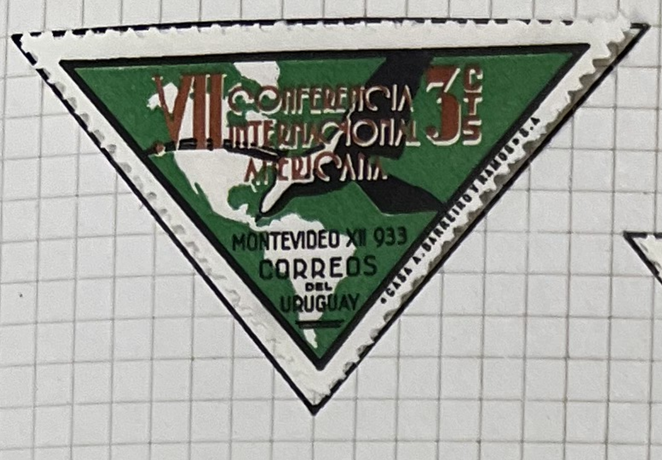

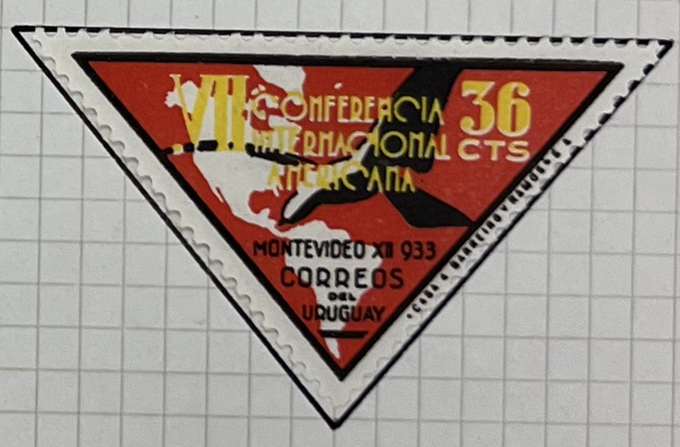

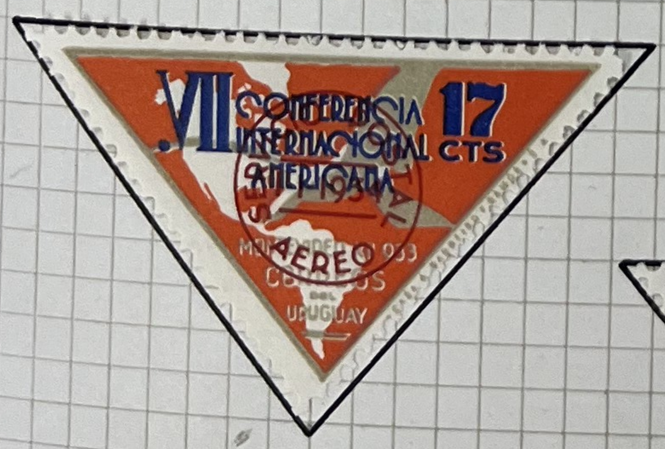

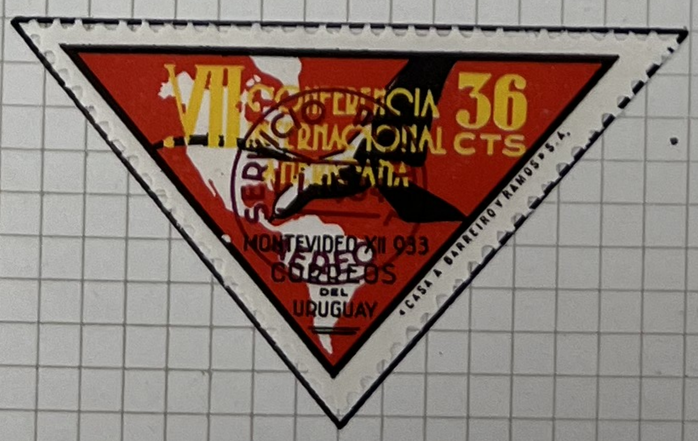

PAN-AMERICAN
CONFERENCE
ISSUE

▽

1933

VENEZUELA

1938

1943

1947

VIRGIN ISLANDS

1949

1951

1952