

100-

#158, "S" inverted cancel, CHI. & FT. HOW. R.P.O. Jun 14, cds on cover to Notre Dame, IND

57

Scott No. 118
3 cent Type 1
Position 96R1

NEW HAVEN & PITTSBURGH

Boston & Albany

14

Scott No. 26

Louisville + Cincinnati

125-

MAIL ROUTE

40-

#331, tied by S.F., MAYF. & Santa Cruz R.P.O. TR 83 Oct 27, 1910 RMS Duplex to Cleveland

25

#498, Jumbo, tied by N.Y. & CHI. R.P.O. TR. 9 Jul 9, 1922 M.D. RMS Duplex to IOWA

75-

#375, E8, all tied by PITTS. & NEW HAVEN R.P.O. TR 1428, 6 Jan 1912 RMS Duplex

125-

#231, tied by cork cancels, Nashville & Atlanta TR 5 R.P.O. Mar 25, 1894, Murfreesboro, to

Chattanooga, TN

A. M. OVERALL & BROS.,

Wholesale and Retail Dealers in Groceries, Boots, Shoes and Produce.

MURFREESBORO - - - TENN.

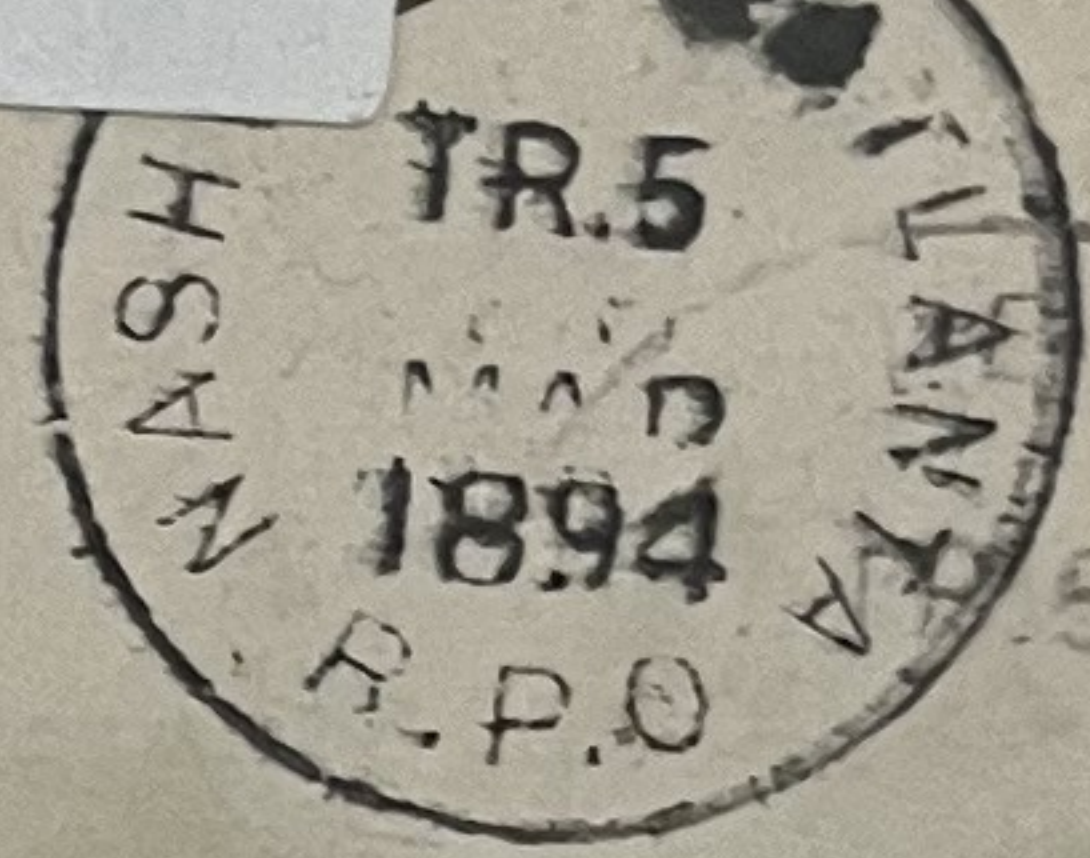

25-

CHI & MINN. RPD

Postmark in use 1878-1887

125-

26 Norwich & WORLESOT RR



POSTAL CARD

THE SPACE BELOW IS FOR THE ADDRESS ONLY

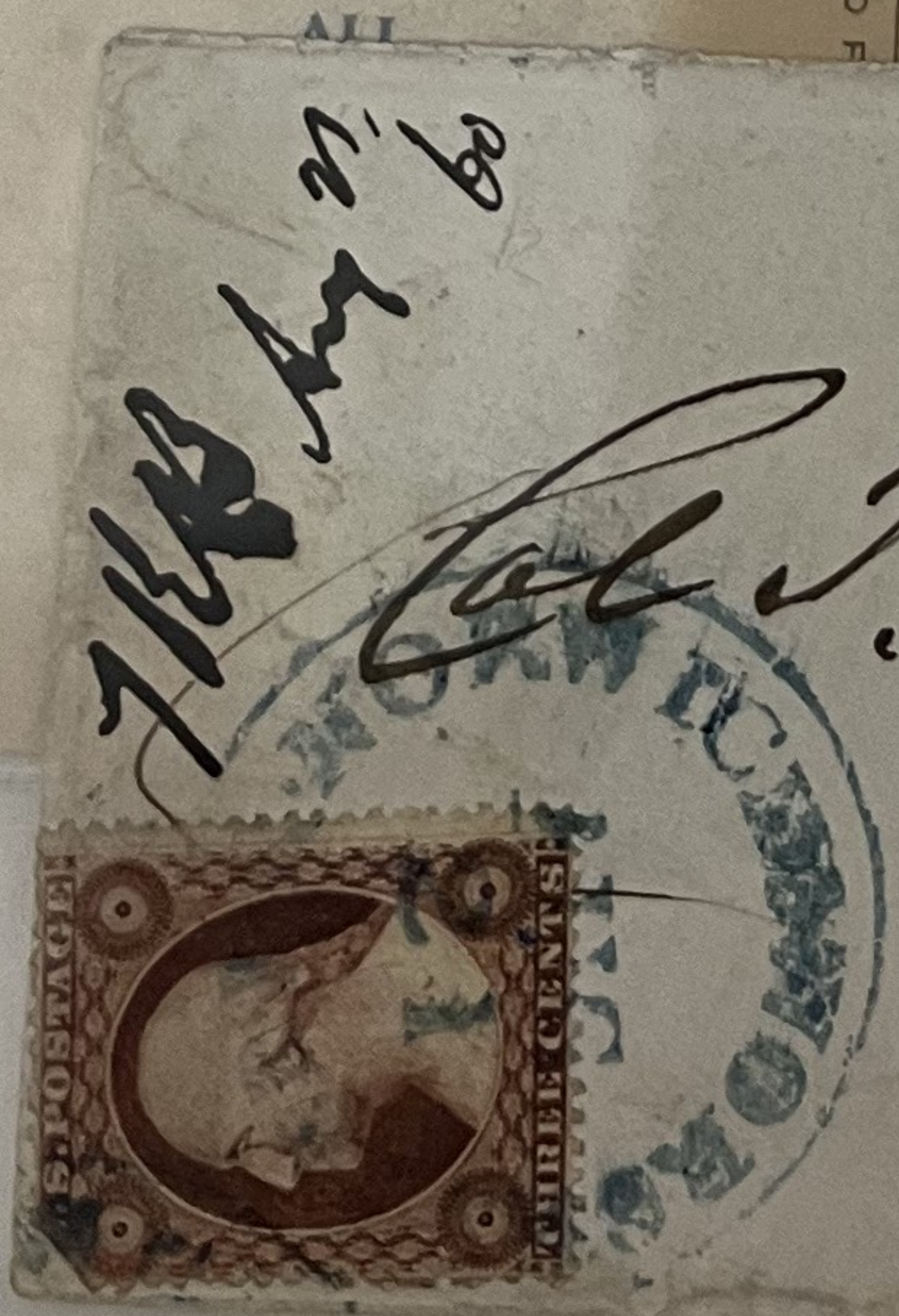

714
MAY 21 1900

Col. J. E. Chickering -
Washington Street
Boston.

#26, tied by
WELLS RIVER MONT.

14
Scott No. 26
3 cent Type 2
Fine, tied by blue "L'Ville & Cinⁿ MAIL LINE"
A rare Louisville & Cincinnati steamboat cover

125-

Louisville & Cincinnati
MAIL ROUTE
circa 1866

40-

#300 tied by old OELWEIN & K.
City Aug 26, 1907 TR.6 R.P.O.
duplex to Willmar Minn.

40-

#331, tied by S.F., MAYF. &
Santa Cruz R.P.O. TR 83 Oct 27,
1910 RMS Duplex to Cleveland

25

#498, Jumbo, tied by N.Y. &
CHI. R.P.O. TR. 9 Jul 9, 1922
M.D RMS Duplex to IOWA



107292
Post Card
CHI. R.P.O.
TR. 9
JUL 9
1922



75-

#375, E8, all tied by PITTS. &
NEW HAVEN R.P.O. TR 1428, 6
Jan 1912 RMS Duplex

PITTS. & N.H. HAVEN
TR. 1428
JAN 6
1912

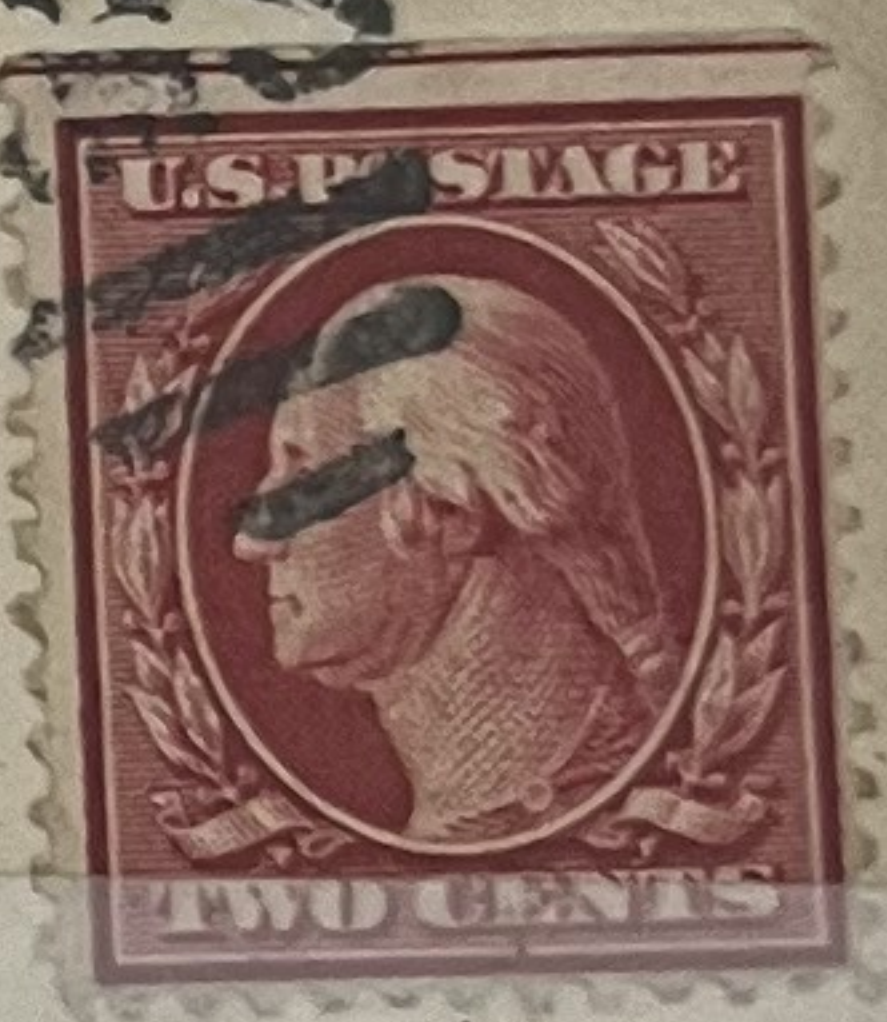

125-

#231, tied by cork cancels,
Nashville & Atlanta TR 5 R.P.O.
Mar 25, 1894, Murfreesboro, to
Chattanooga, TN

TR. 5
MAR 25
1894
R.P.O.

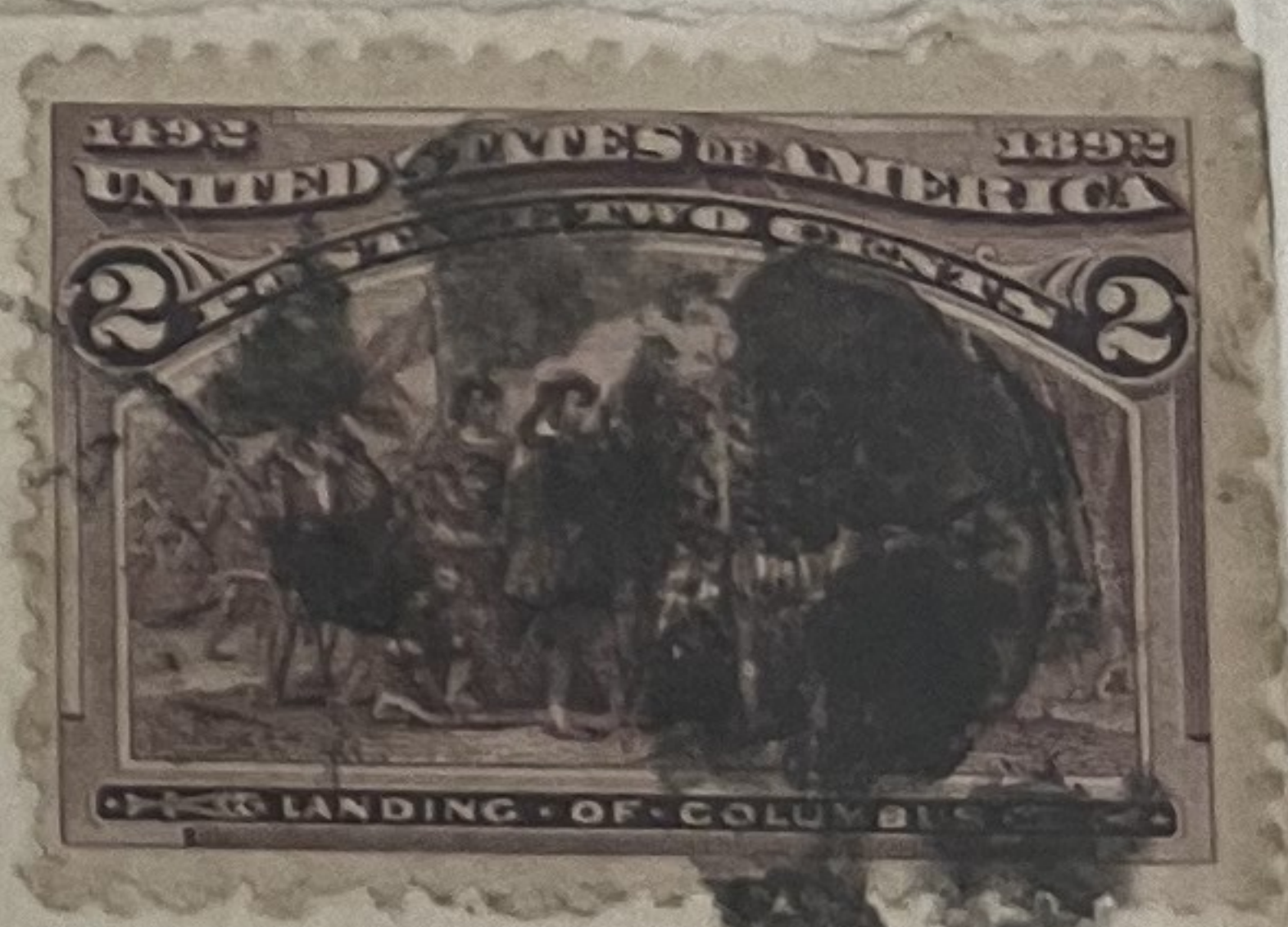

A. M. OVERALL & BROS.,

Wholesale and Retail Dealers in
Groceries, Boots, Shoes and Produce.
MURFREESBORO - - TENN.

C. R. Baird Esq
Chattanooga
Tenn

75-

NENPORT SPRING

DAY RPD

Card
10 JAN 1861

35-

#207, cork cancel, Leav, & Clay
Centre Agent. Postmark (Towle
914-A-1)

40-

#26, tied by Boston & Albany
R.R. cds on embossed
advertising cover

40-

WELLS RIVER MONT,
RR AGENT

250-

#11A, tied by N. Haven & N.
London Mar 2 R.R. CDS on
cover to W. Barrington MA

14

Scott No. 26
3 cent Type 2
Fine, tied by blue "L'Ville & Cin" MAIL LINE"
A rare Louisville & Cincinnati steamboat cover
(Simpson rarity 6)
Net \$300

125-

Louisville + Cincinnati
MAIL ROUTE
CIRCA 1866

Mrs Mary E. Fellows

Ge^o. C. Stanford Esq.
Peninsula
Summit Co Ohio

4/29/66

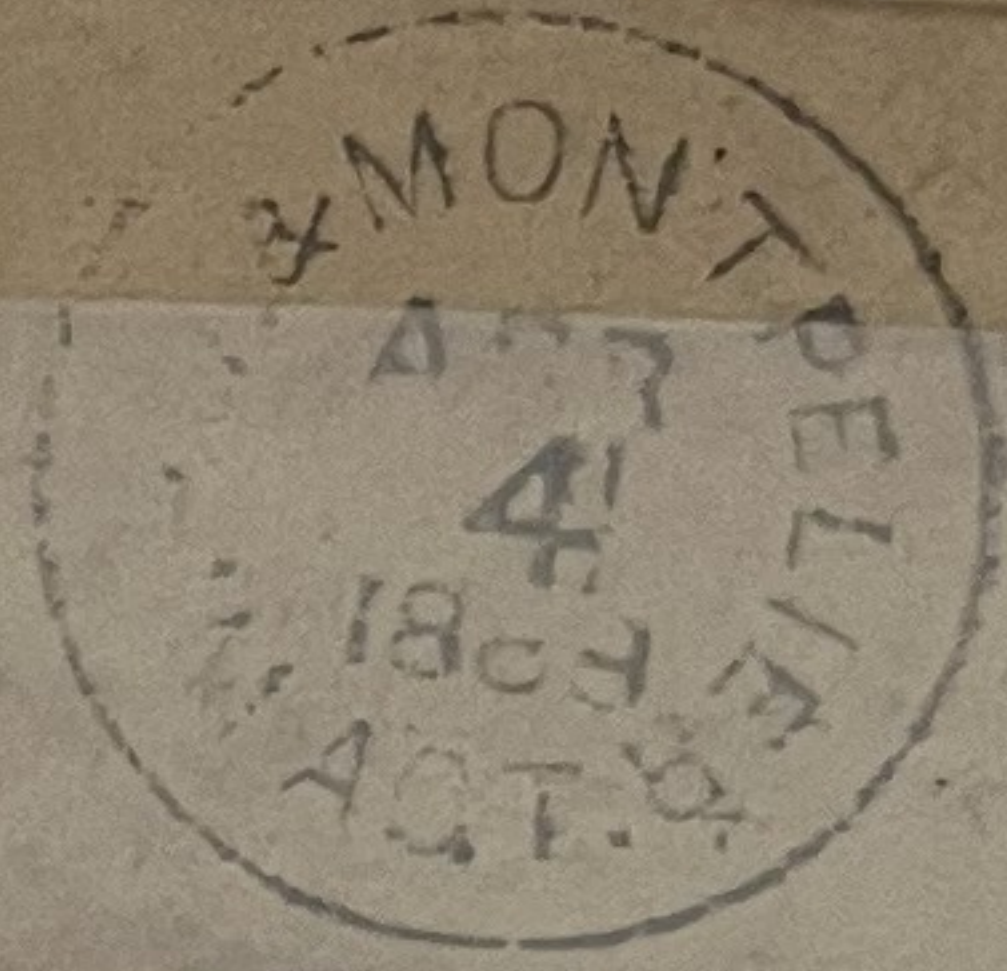
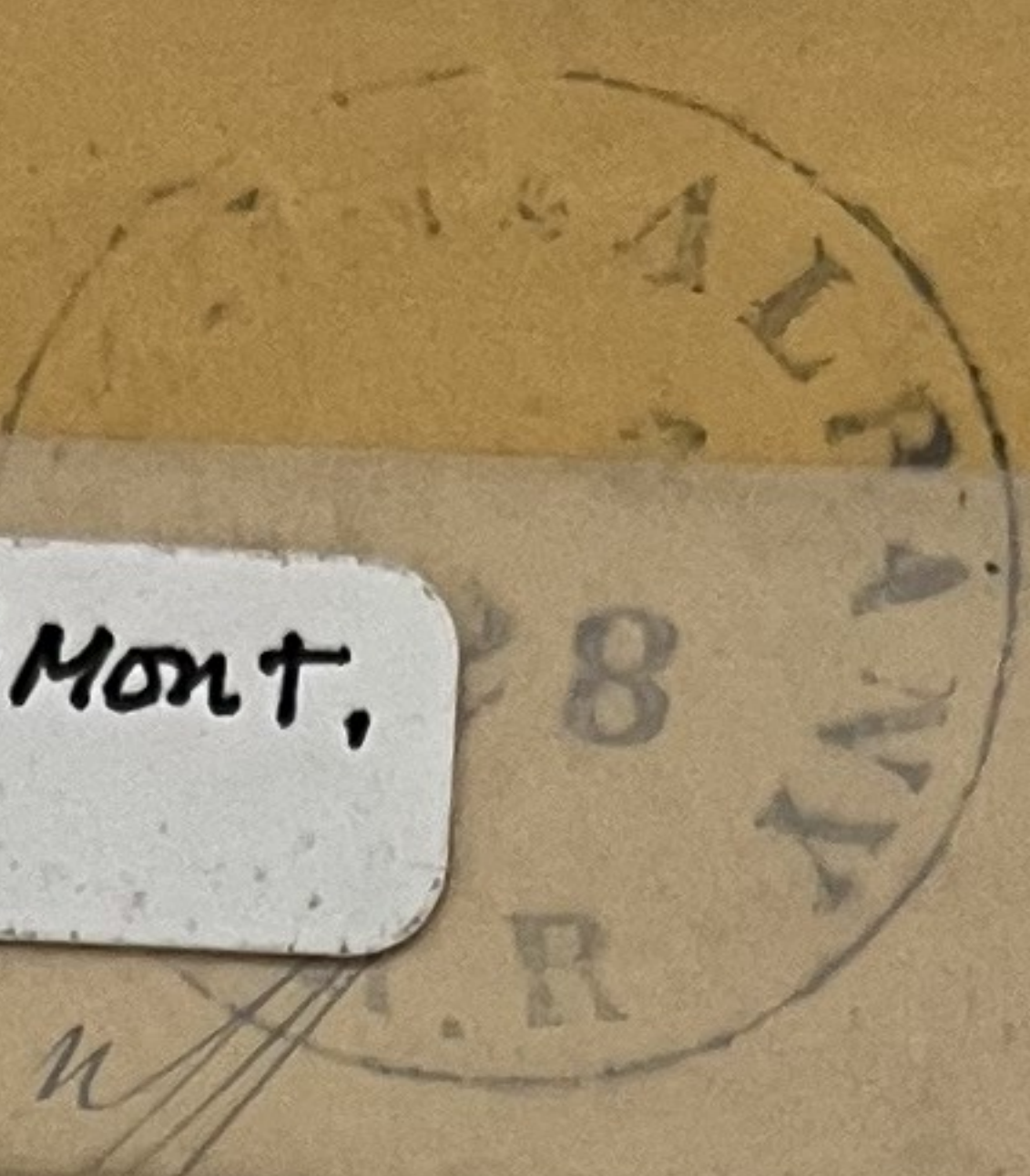

50-

#UX20, tied by Green & Charleston May 14, 1910 TR58 R.P.O.

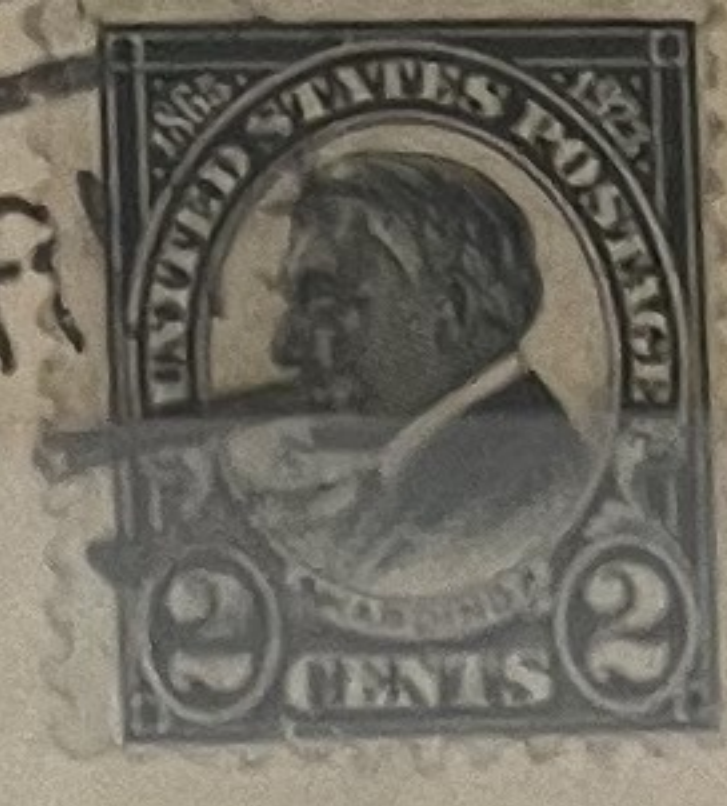
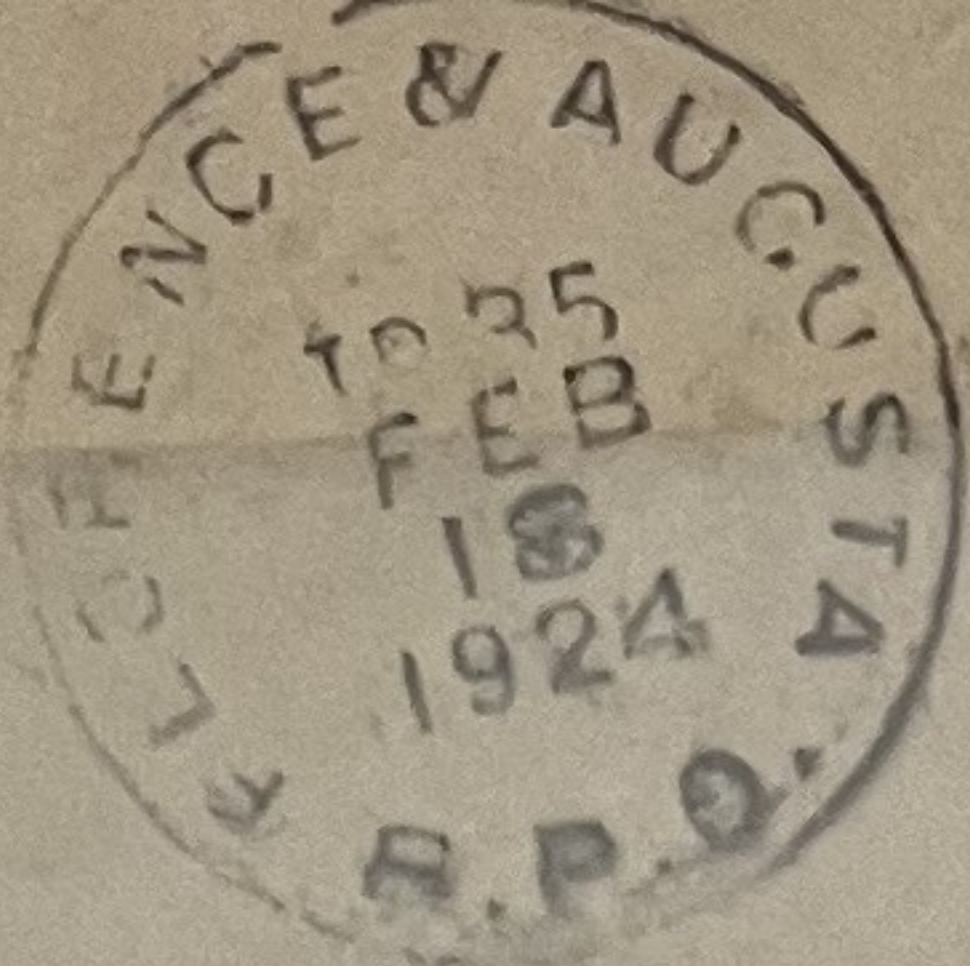

75-

#11, tied by Ac & St. L & AN. & KK. Jul 12 R. R. cds to Farmington ME

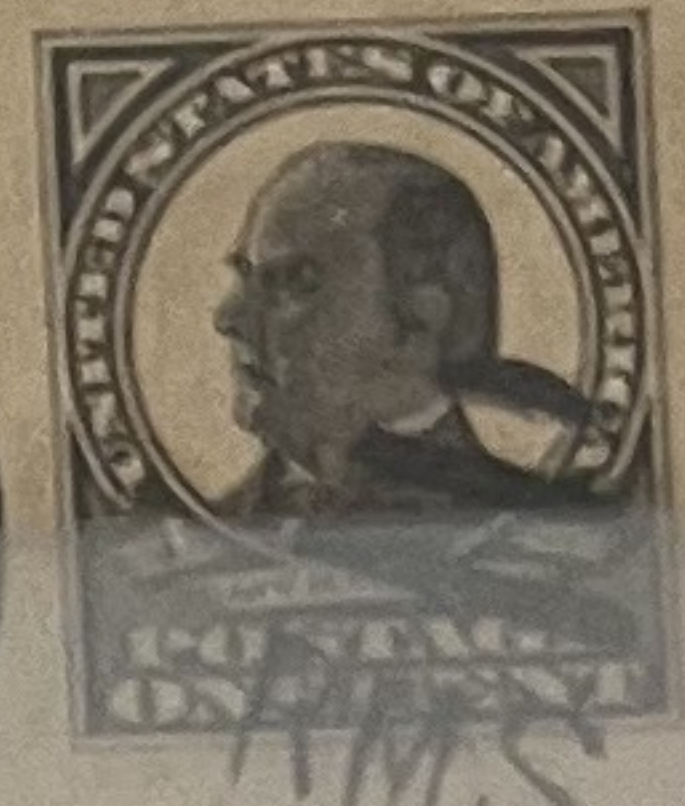
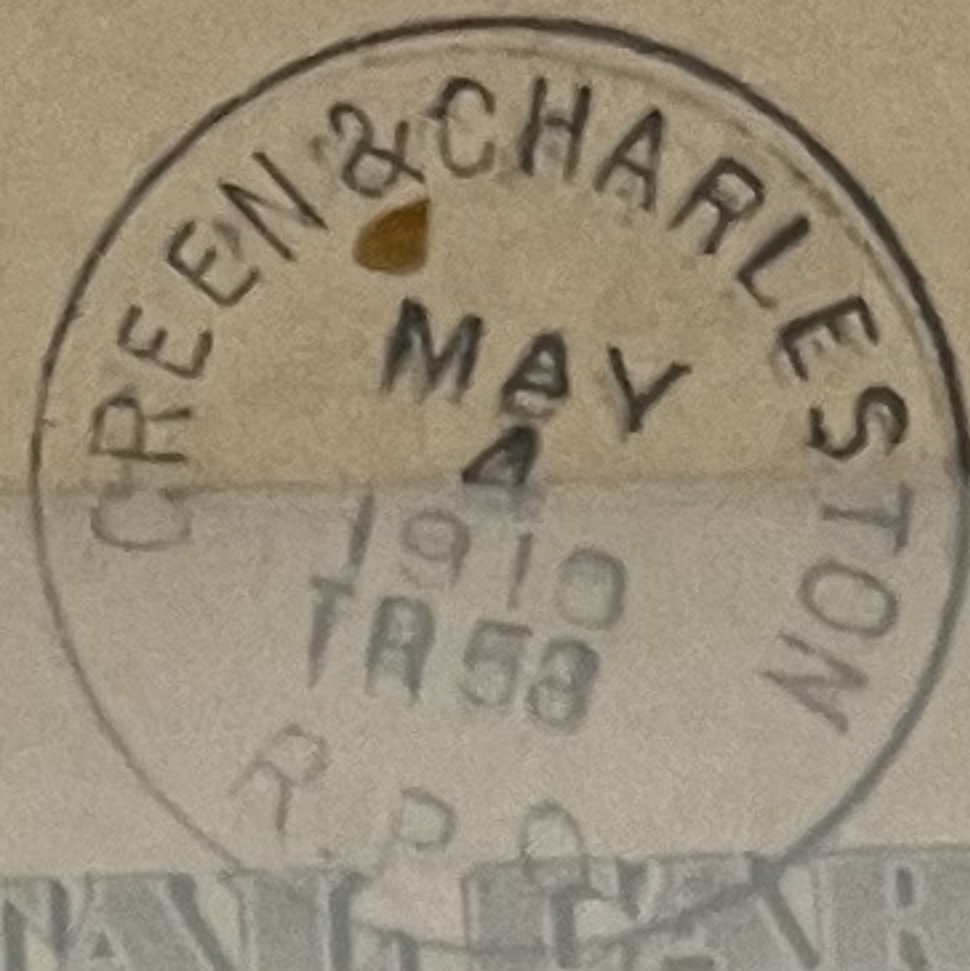

100-

#158, "S" inverted cancel, CHI. & FT. HOW. R.P.O. Jun 14, cds on cover to Notre Dame, IND



57

Scott No. 116
3 cent Type 1
VF 4-margins Position 96R1
Blue "Alb(an)y & Buffalo" Railroad CDS
Net \$150

Albany & Buffalo



10-

75-

NENPORT & SPRING
DAY RPD

Post Card



35-

#207, cork cancel, Leav. & Clay Centre Agent. Postmark (Towle 914-A-1)

Leav. & Clay

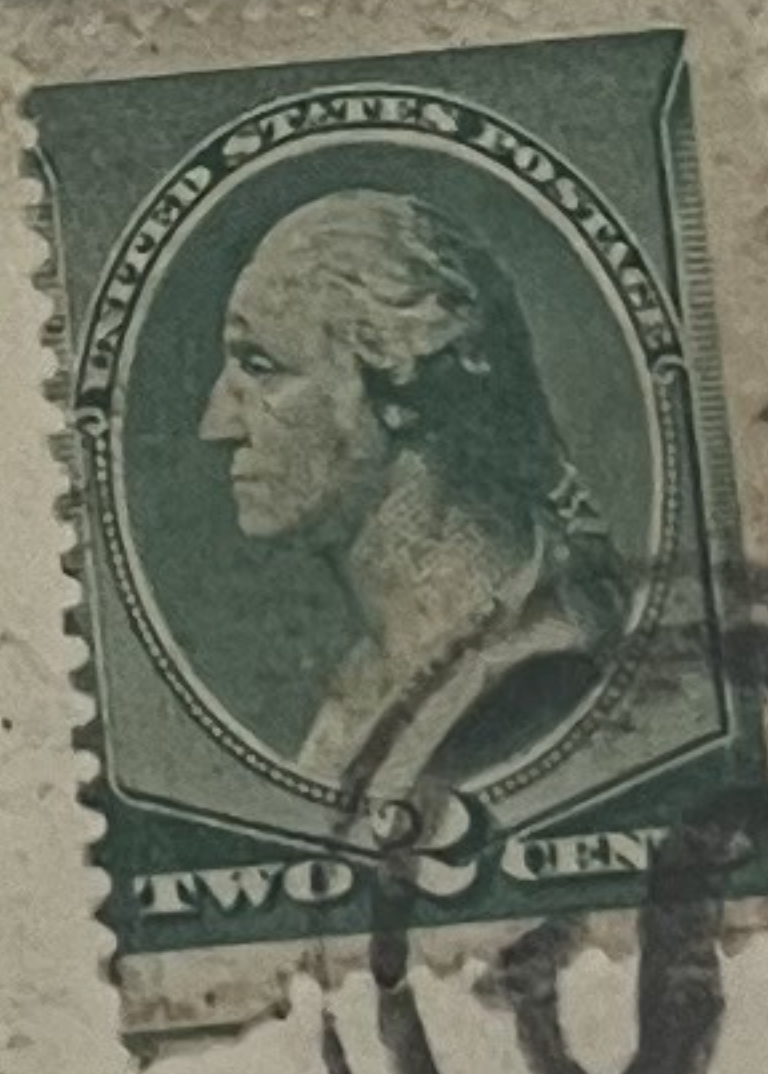

1279

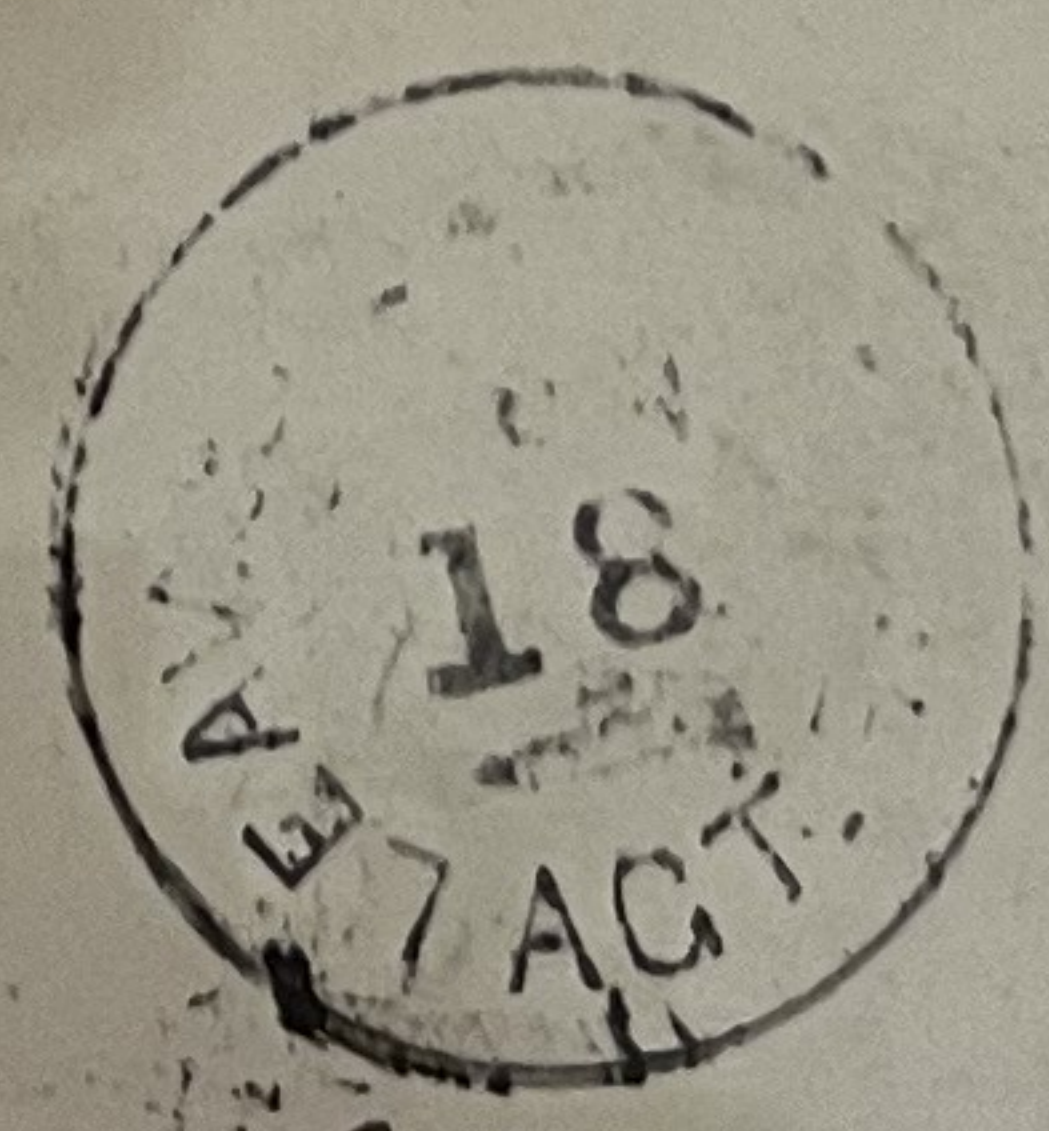

*Hon. G. A. Hiron,
Oshtobro,
Kansas.*

United States
POSTAL CARD

WRITE THE ADDRESS ONLY ON THIS SIDE-THE MESSAGE ON THE OTHER



50-

#U358, tied by Bratt. & New London R.P.O., May 8 1899 TR 57. To New Haven

Brooks, Dawson & Co.

After 5 days, return to
C. V. PENDLETON,
YANTIC, CONN.

25-

#331, tied by Saybrook, Conn Trans. Clk Jul 25, 1909 duplex on PPC to New Haven



Post Card

25-

#324, tied by cork, New London & N. Haven R.P.O. May 28 T659 (1904) cds to Atlantic City NJ

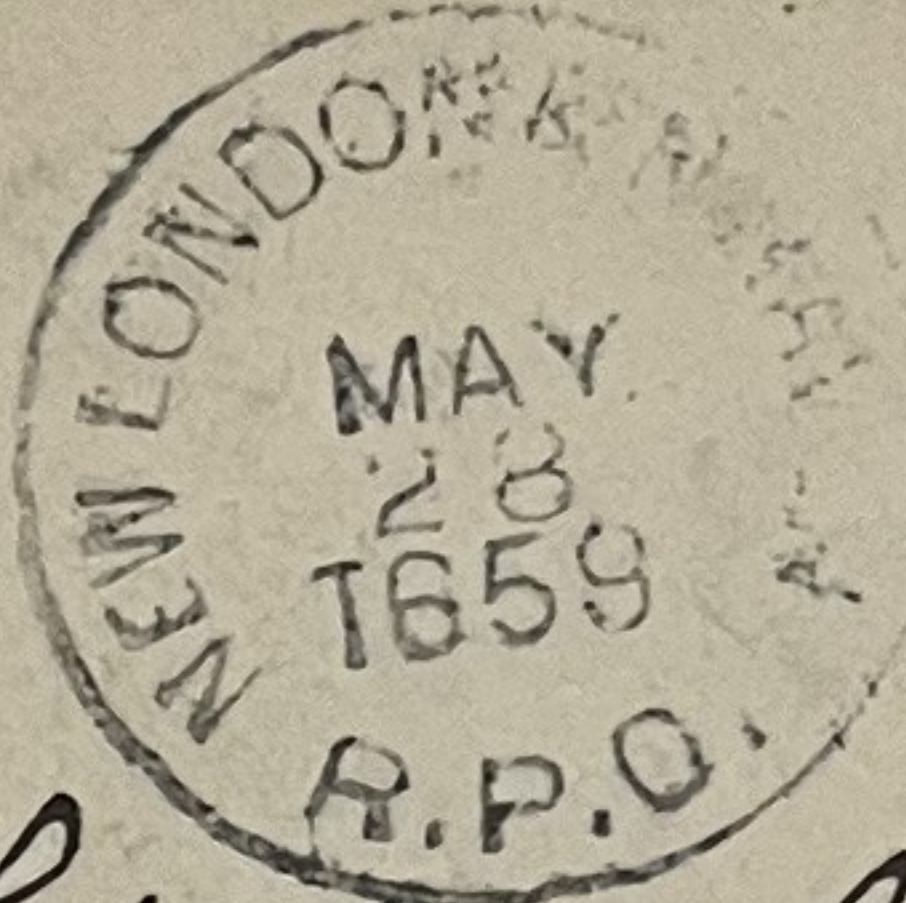

Louis Rubin, Providence, R.I.

Judge Livingston H. Cleveland,

75-

BALT. & OHIO RR

J. Charles

Atlantic City

33
40-

RAILROAD AGENT



If not delivered in five days
return to
WHEELER & SHELDON,
RUTLAND, VT.

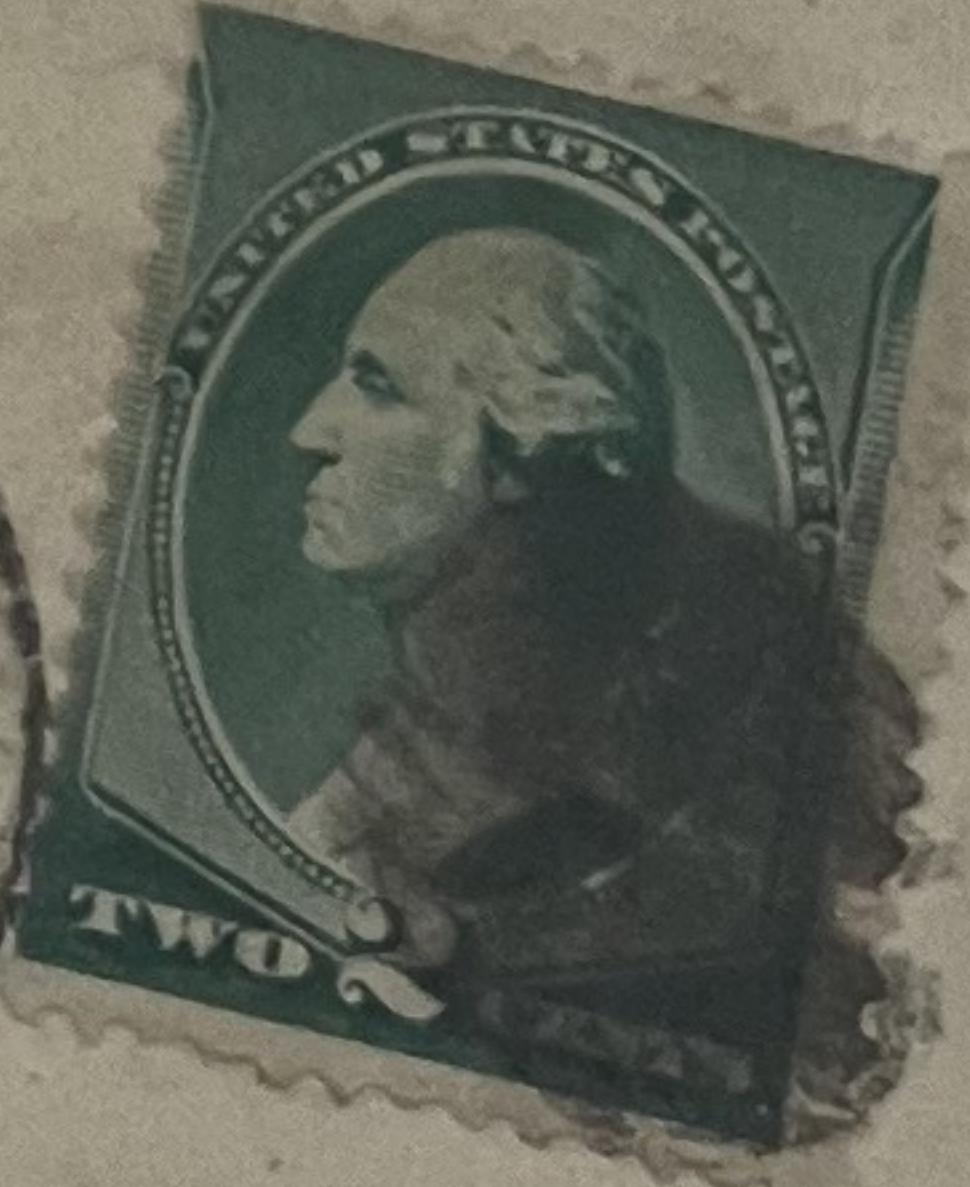
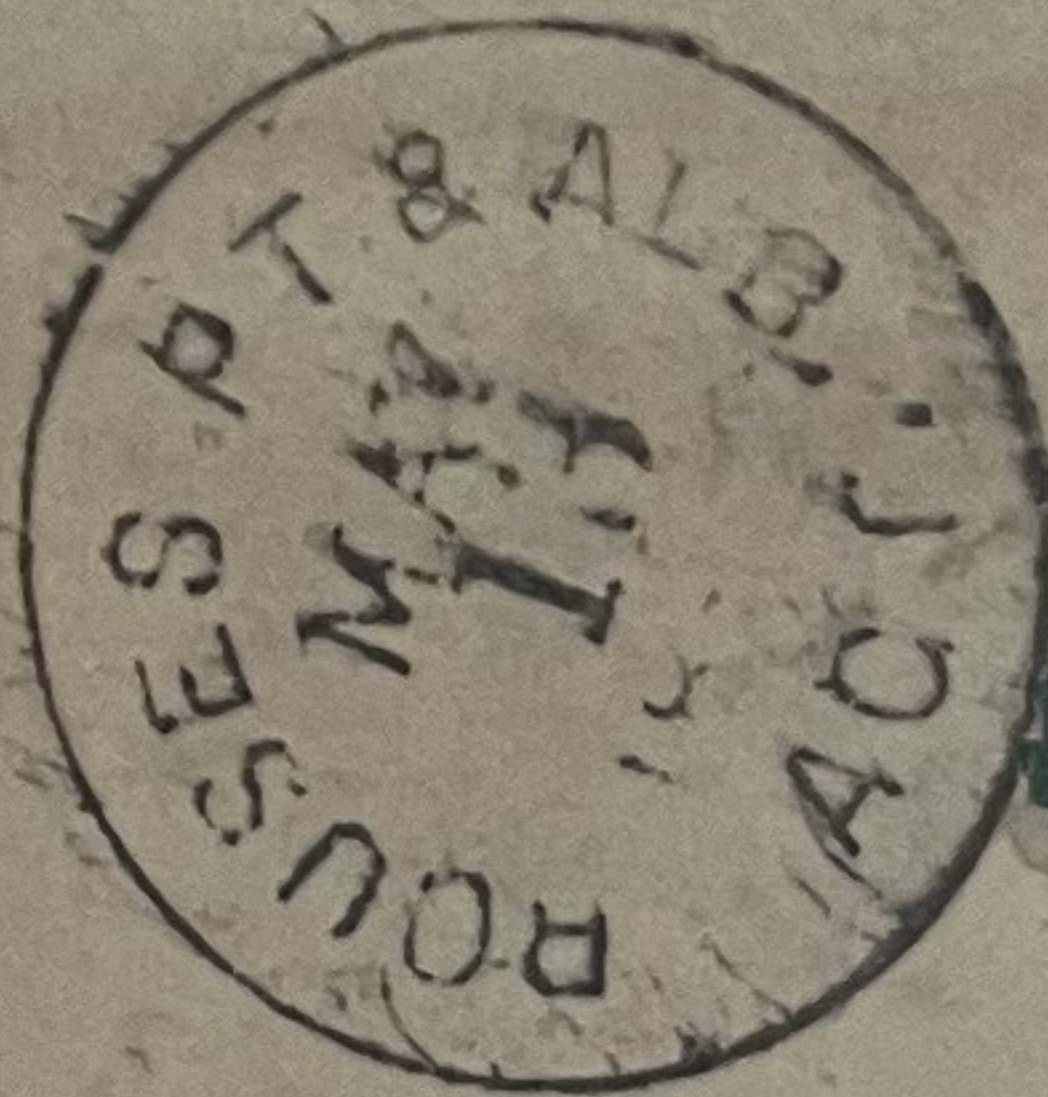

S. W. Hammond

*Secondray
WV*

12

125-

#231, tied by cork and Bristol & Chatt R.P.O Feb. 22, 1894, TR 5 postmark to Chattanooga, TN

175-

211 RPO
NY & PITTS RPO ED

(F. 11 A.)
AMERICAN CONSTRUCTION CO.
AUDITOR'S DEPARTMENT,
HARRISBURG, PA.



Mrs N. W. Taylor Post
129 Congress St

55

Scott No. 11
3 cent Type 11
VF Position 43R3
Eastern Railroad CDS; '54 Pale Rose Red color
Net \$75

Portland
Maine

75-

#U218, tied by CENT & CAIRO
Dec 20 R.P.O. to Cincinnati

Return to FINCH & SHICKS,
ANNA, Union Co., Ills.,
If not delivered within 10 days.

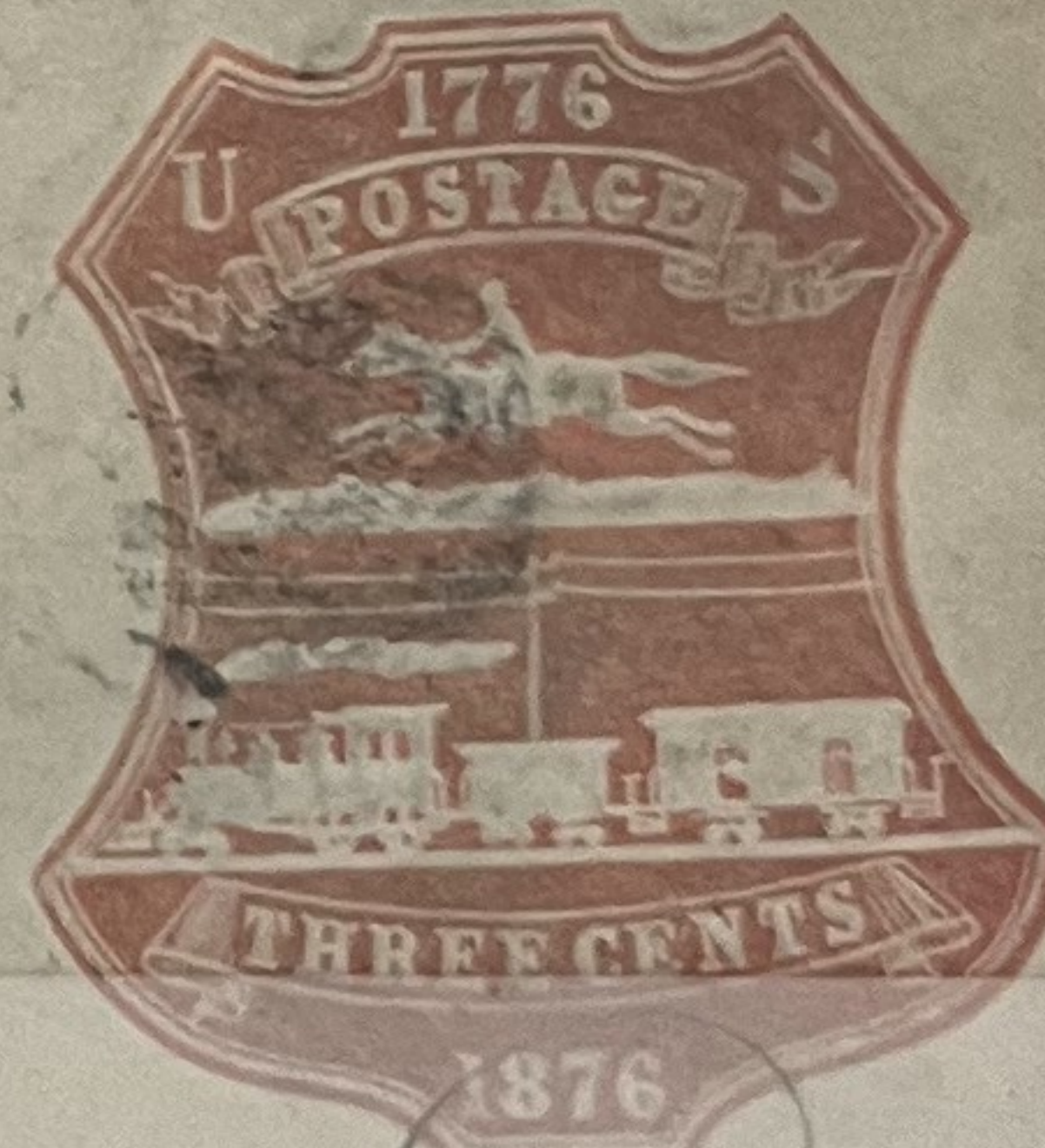
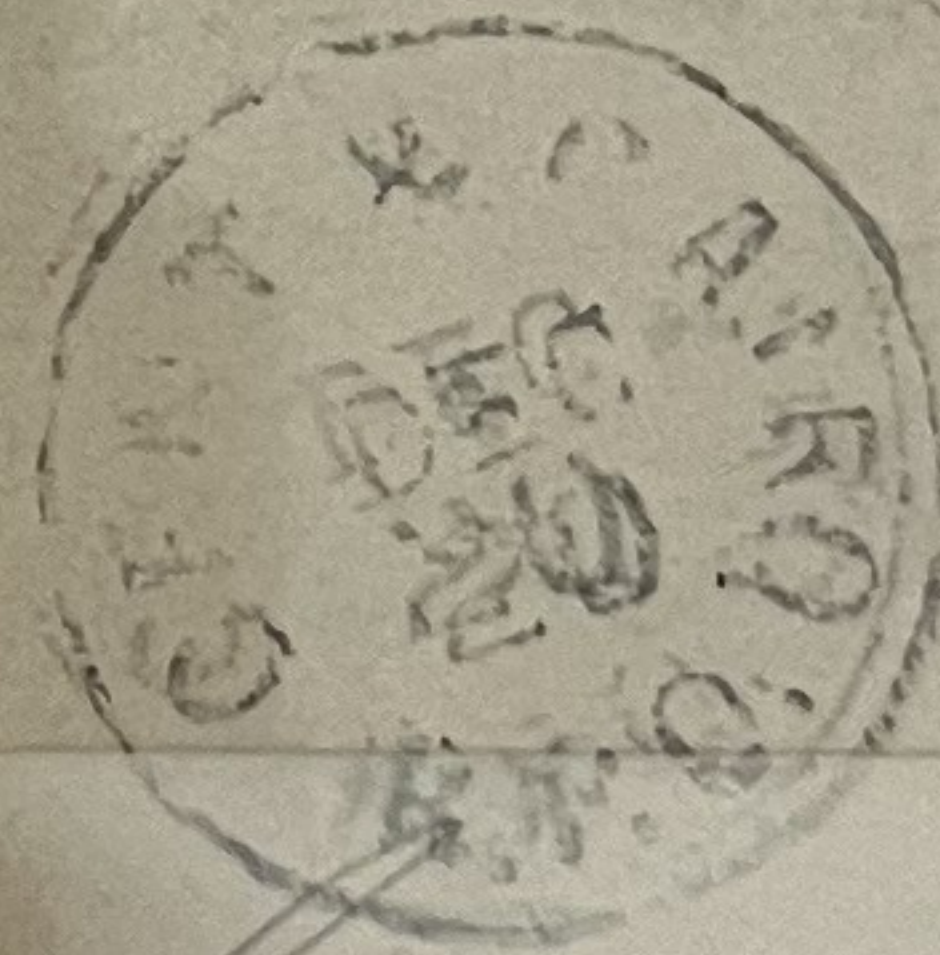

100-

#U377, tied by Bold CHI. & MINN.
Oct 29 TR 56 1900 R.P.O. RMS
Duplex to FINLAND GEM

After 10 days, return to
PILLSBURY-WASHBURN FLOUR MILLS CO., LIMITED,
MINNEAPOLIS, MINN., U. S. A.

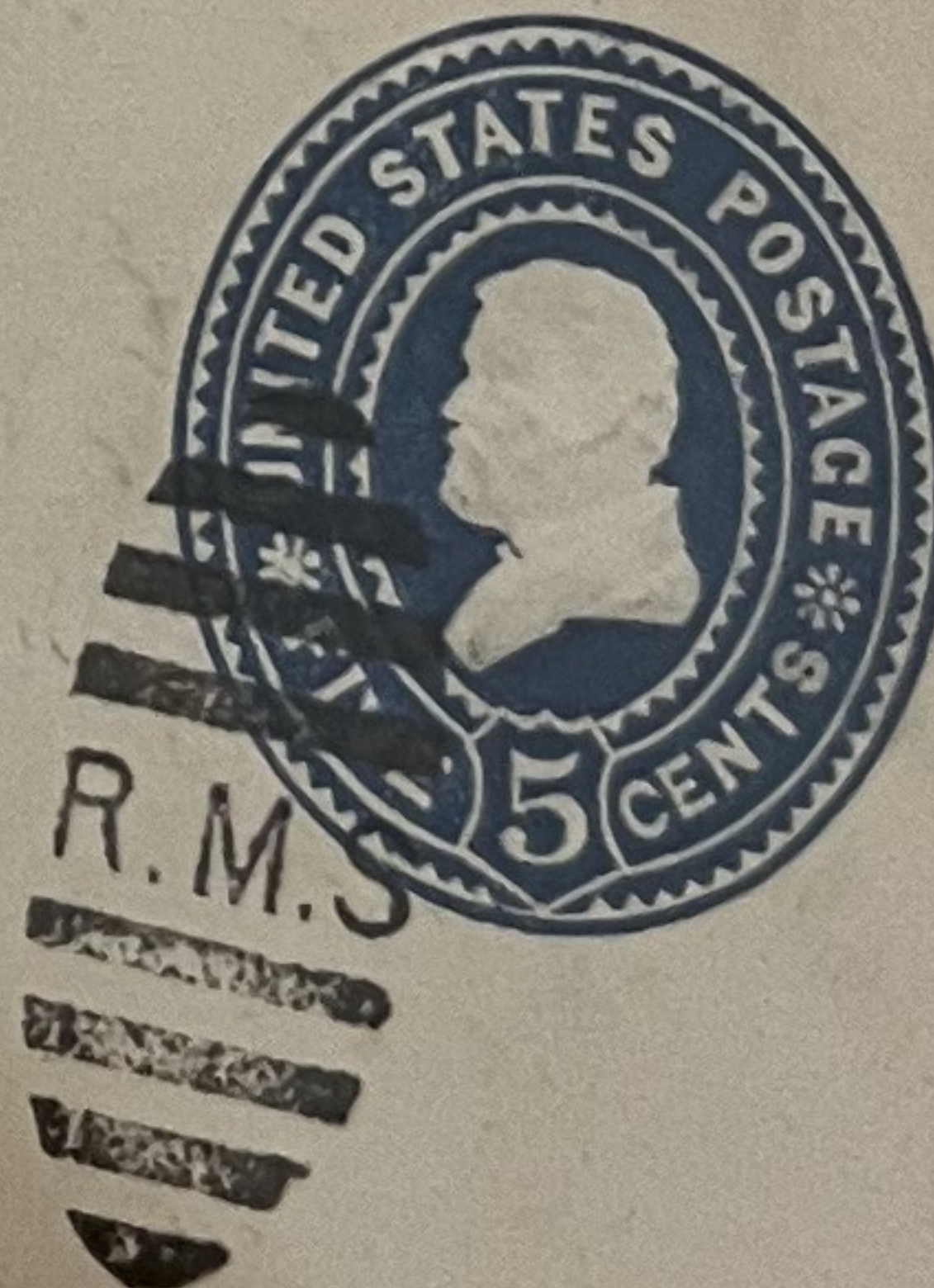
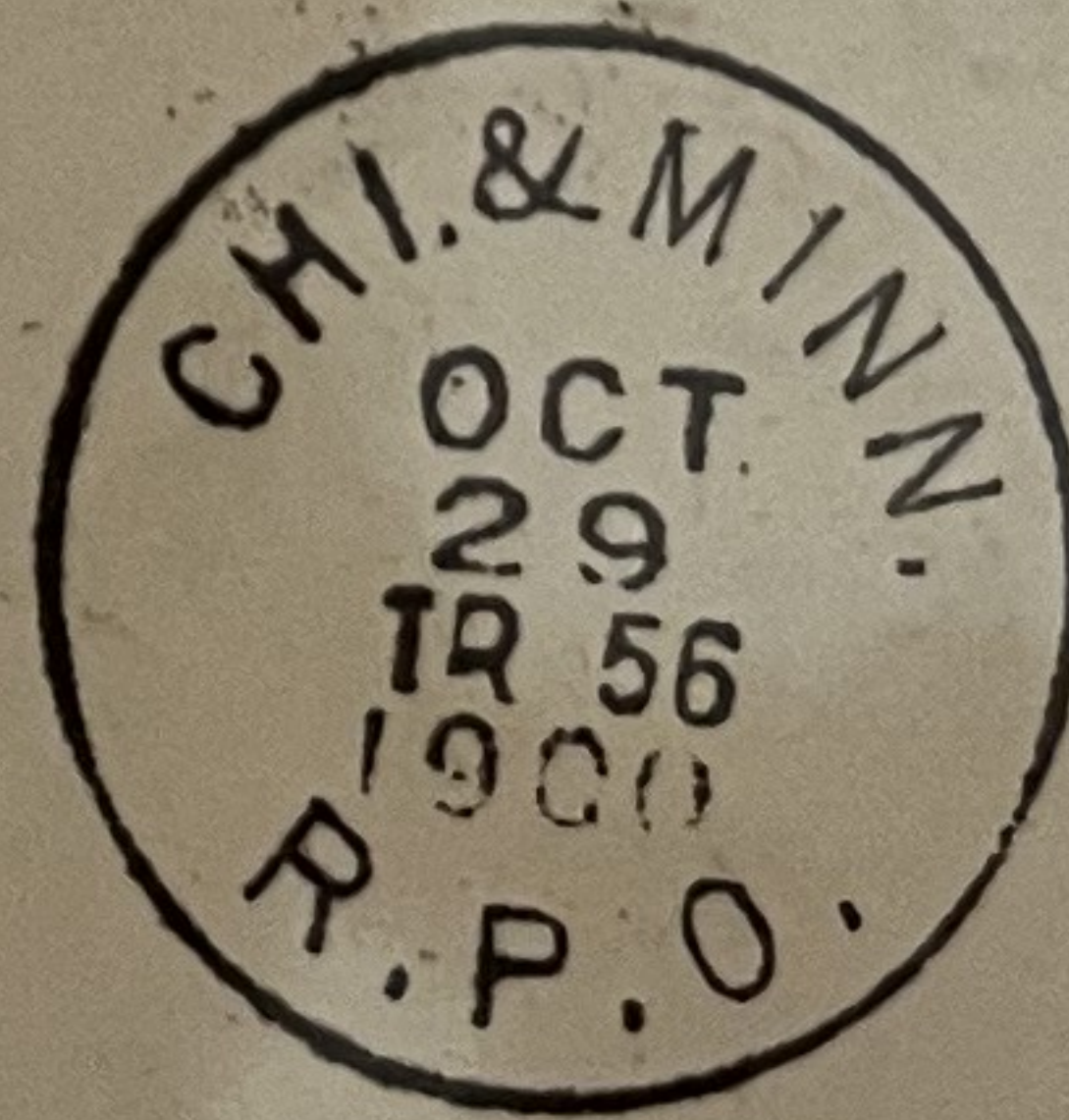

Jorgen Nissen.

HELSINGFORS,

FINLAND,

RUSSIA.

TAMALPAIS
MARIN COUNTY

W. Menefee

35-

#490, Pair, tied by Aug 26, 1930
Balt RPO, and Chesapeake
Aug 25 Strmr. City of Richmond

LONGEST RAILROAD IN THE WORLD



25-

#279, tied by Omaha & Ogden
RPO Jan 21, 1903 Duplex to
Patriotic PPC to, Canada

OMAHA & OGDEN
AUG 25
1930
R.P.O.



25-

Private Mailing Card

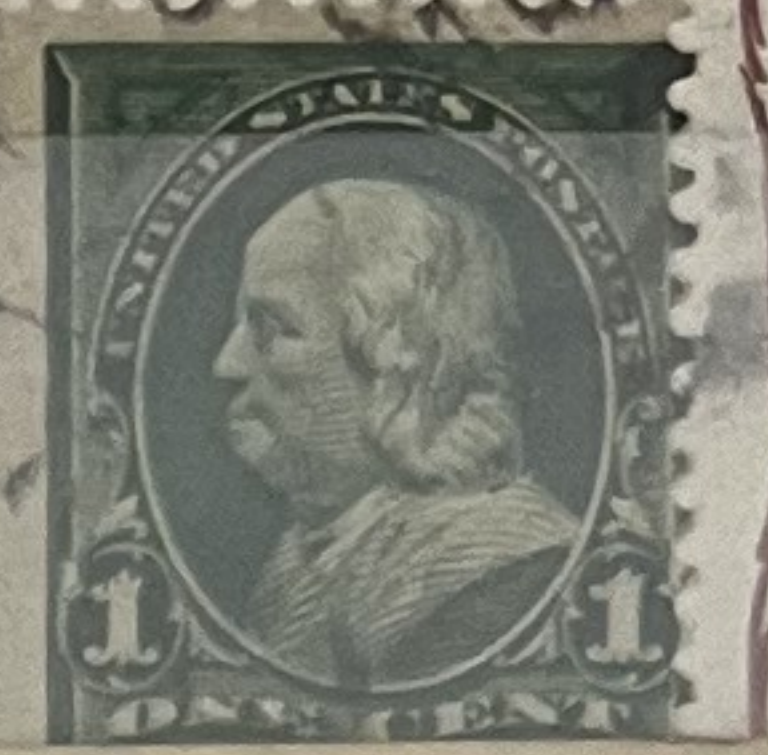

THIS SIDE OF CARD IS FOR ADDRESS ONLY

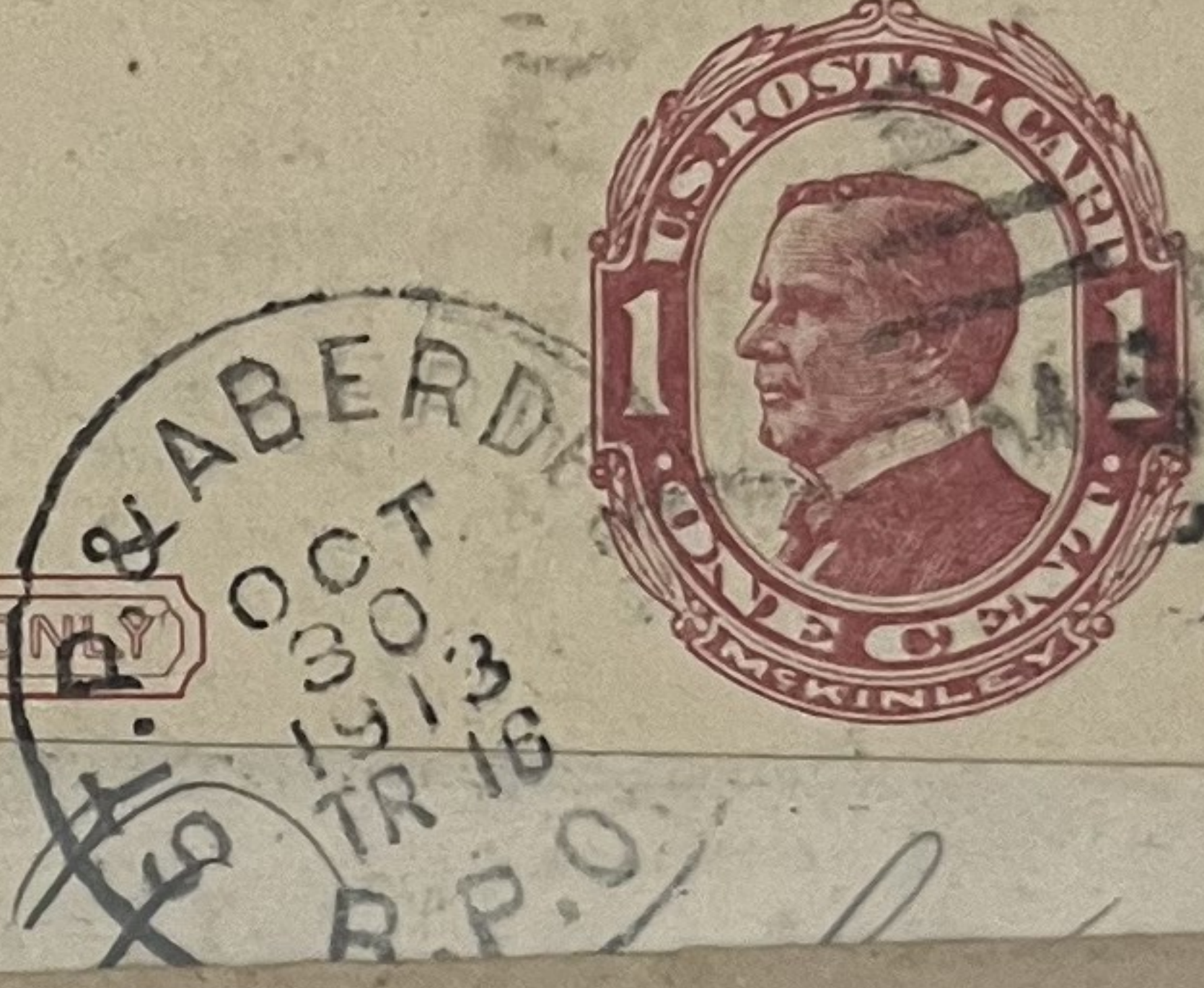

26

125-

210
CHAT & ATL RPO
FNLY NES N

CHAT. & ATLA. R.P.O.
AUG 13

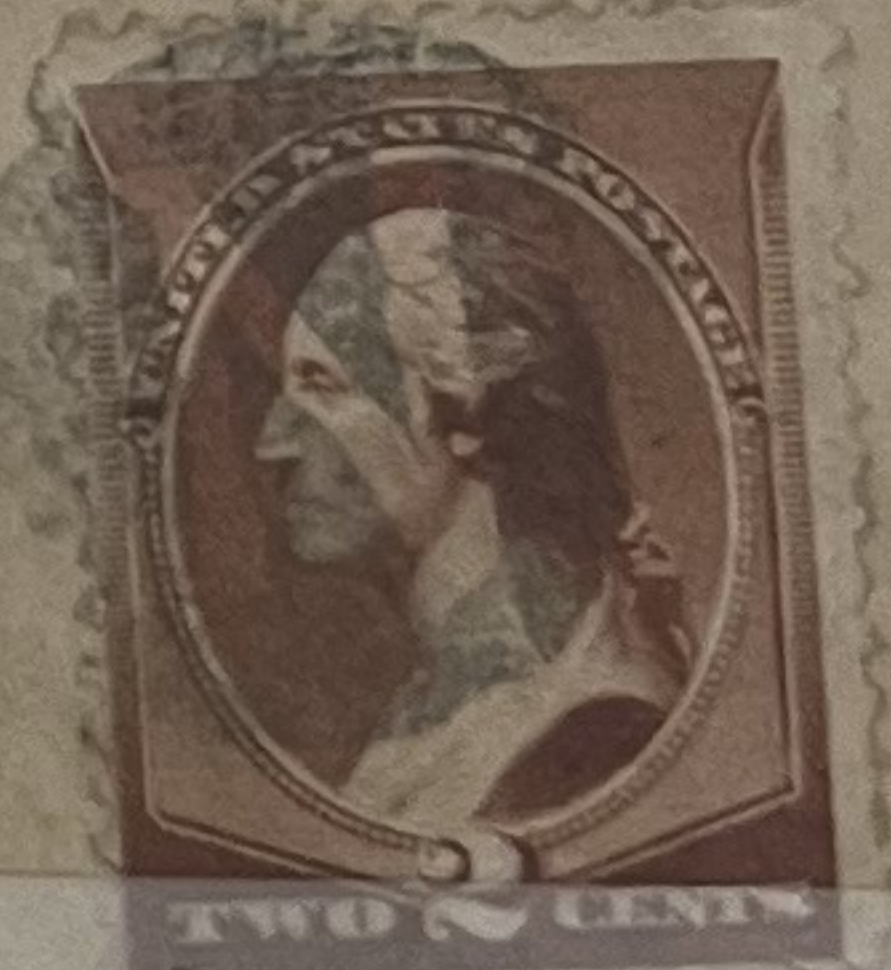

125-

#231, tied by cork and Bristol &
Chatt R.P.O Feb. 22, 1894, TR
5 postmark to Chattanooga, TN

BRISTOL & C
FEB 22
R.P.O.

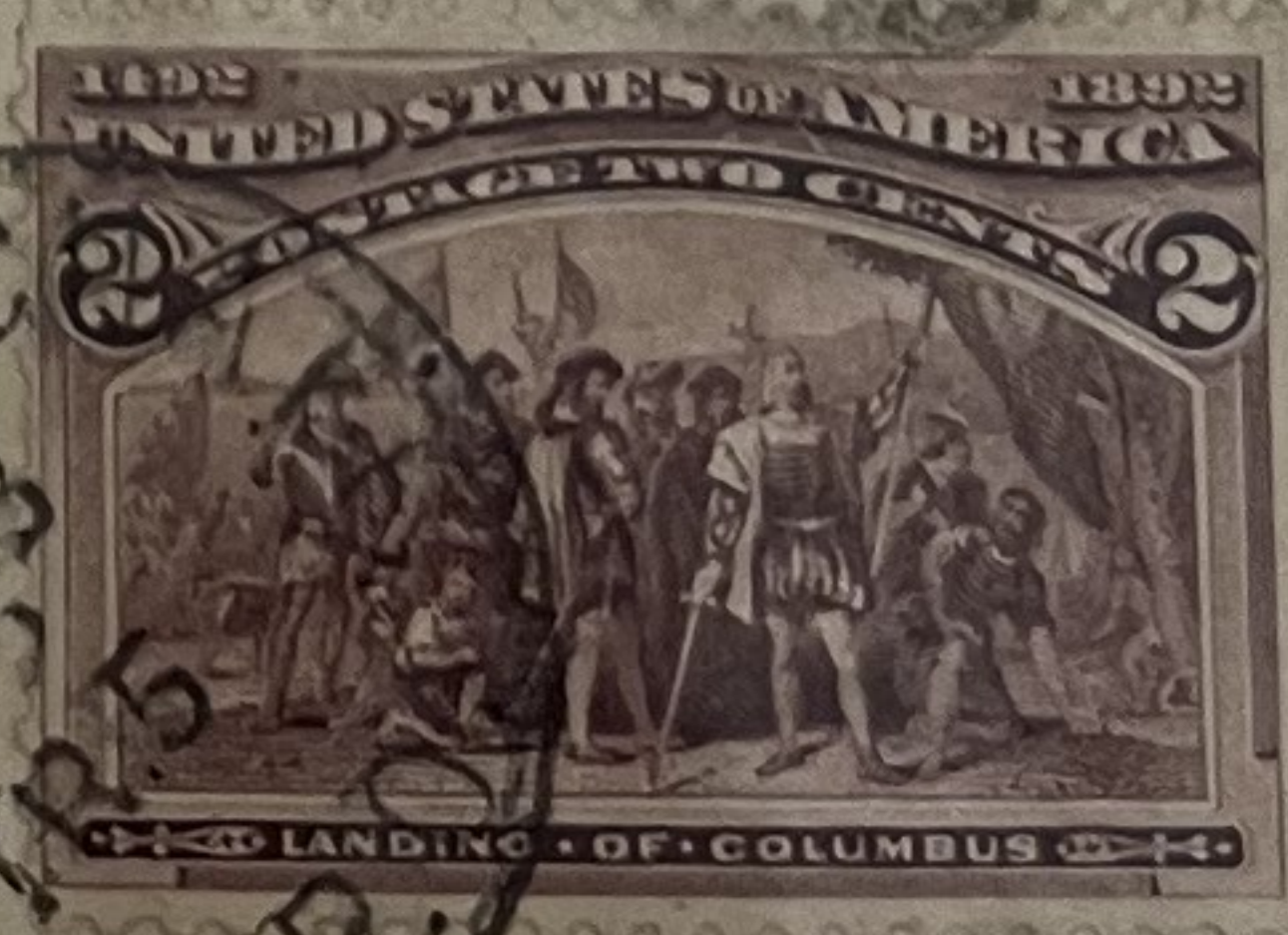

*Carver Thacher Co
Chattanooga*

C. J. ...

100-

#231, tied by cork cancel, Brist & Chatt. Day R.P.O. Mar 20, 1894 Sweetwater to Chattanooga, TN.

HUTCHESON & CO.,
Sweetwater, Tenn.



40-

#207, Gem Stamp, tied to RPO Cover.

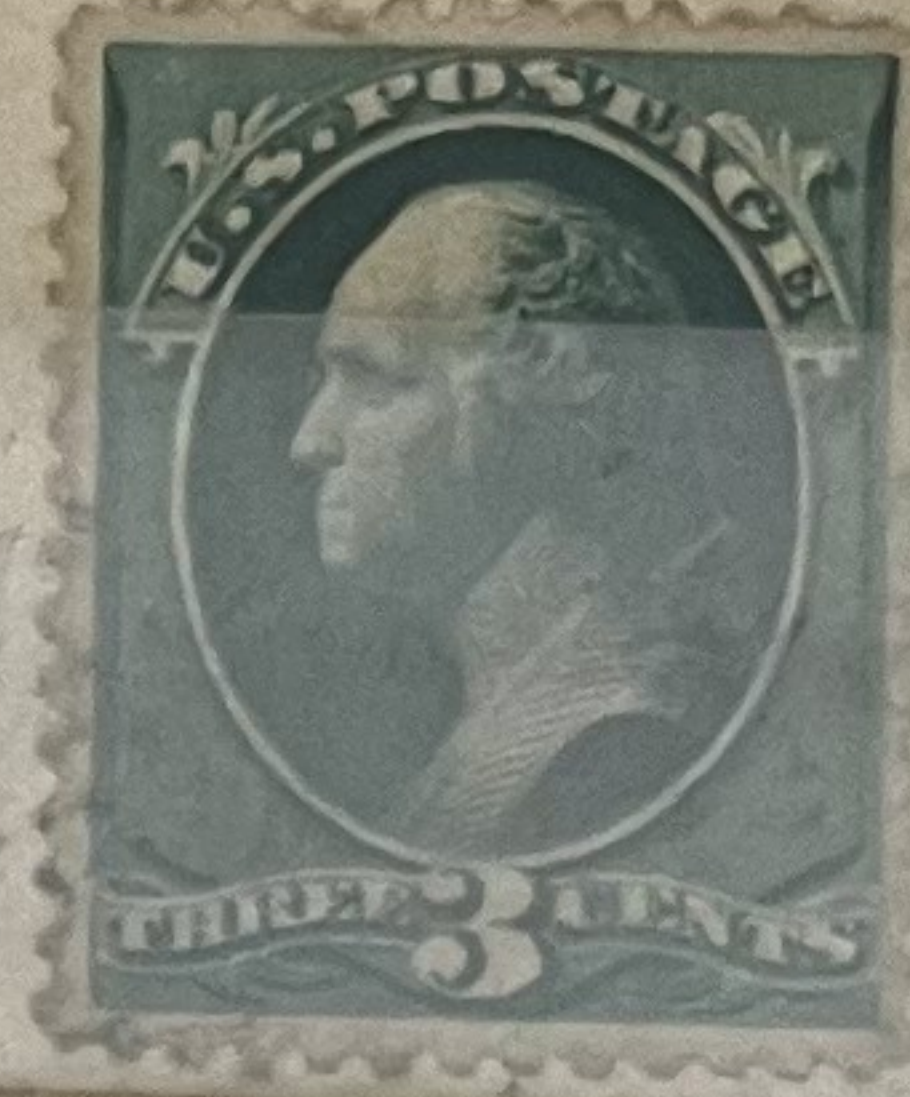

20

Scott No. 26
3 cent Type 2
F-VF, straddle copy on cover tied by
"New York and Phil" Railroad CDS
and "Astor House" embossing on reverse flap
Net \$75

75-

New York & Phila
RR crossed out
Free

125-

94 B & O. RR

*Mr. C. J. ...
for ...*

Baltimore and Ohio Railroad Company
Office of General Freight Agent

R. R. B.

TAMALPAIS
MARIN county

A TRIP OVER THE CROOKEDEST RAILROAD IN THE WORLD
MT. TAMALPAIS CAL.



The Girls

FROM



Mrs. J. H. Schlottman
Elizabeth of
561 Jeff. ave.

C.S.A.

150- WASH & PHILA RR

5

45-

After 10 days, return to
MORNING GLASS WORKS,
CORNING, N. Y.

15-

5
45-

WELLS RIVER & MONT.
RR AGENT

Post Card

WELLS RIVER & YAC
MONTPELIER
Vermont
OCT 10 1915
R.P.O.



Montpelier and Wells River Railroad,
—OFFICE OF—
General Freight and Passenger Agent,
MONTPELIER, VERMONT.

MONTPELIER
VERMONT
OCT 10 1915
R.P.O.

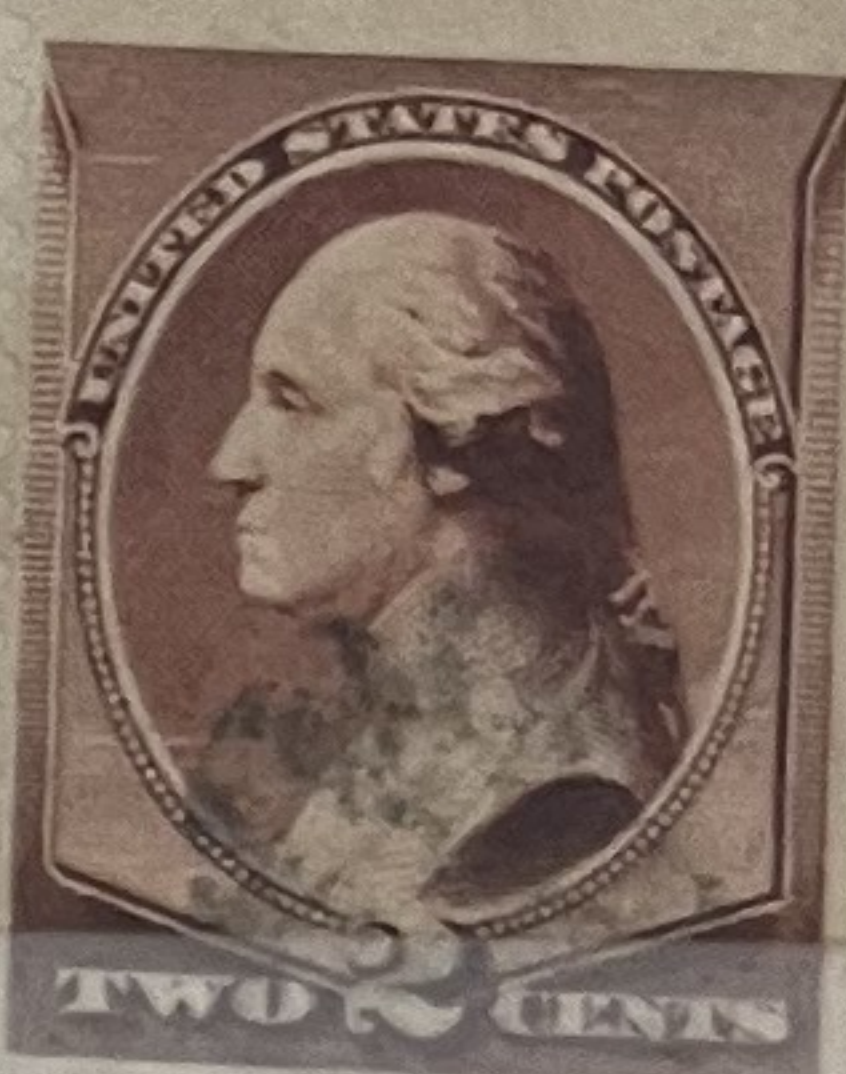

23
10-

SEATTLE & PORT.
RPO

Post Card

THIS SIDE FOR THE ADDRESS

SEATTLE & PORT.
R.P.O.



15
45-

MISSENT + RPO

ASHESVILLE & COLUMBIA
DEC 16 1914
R.P.O.

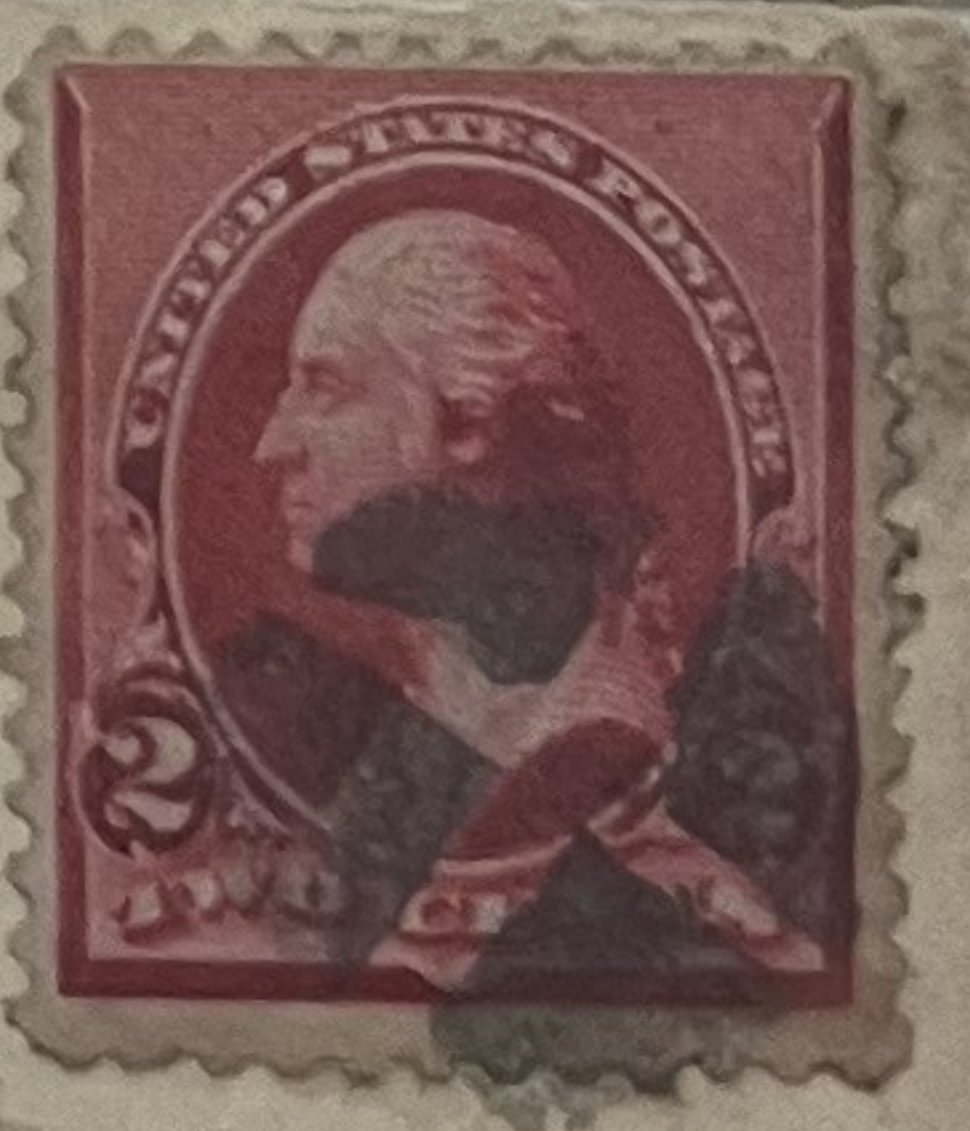

Miss Nell Johnston
Revesville
S.C.

15
Scott No. 26
3 cent Type 2
Fine, corner missing, tied by Vermont & Mass Railroad
cancel on ladies' cover
Net \$100

54
Scott No. 11A
3 cent Type 11
F-VF Position 98L1^L
"New York & Phil" Railroad CDS
Net \$75

38
10-

San Fran to San Jose
to Los Angeles
RPO

POST CARD

30-

Boston to Albany RR
1850

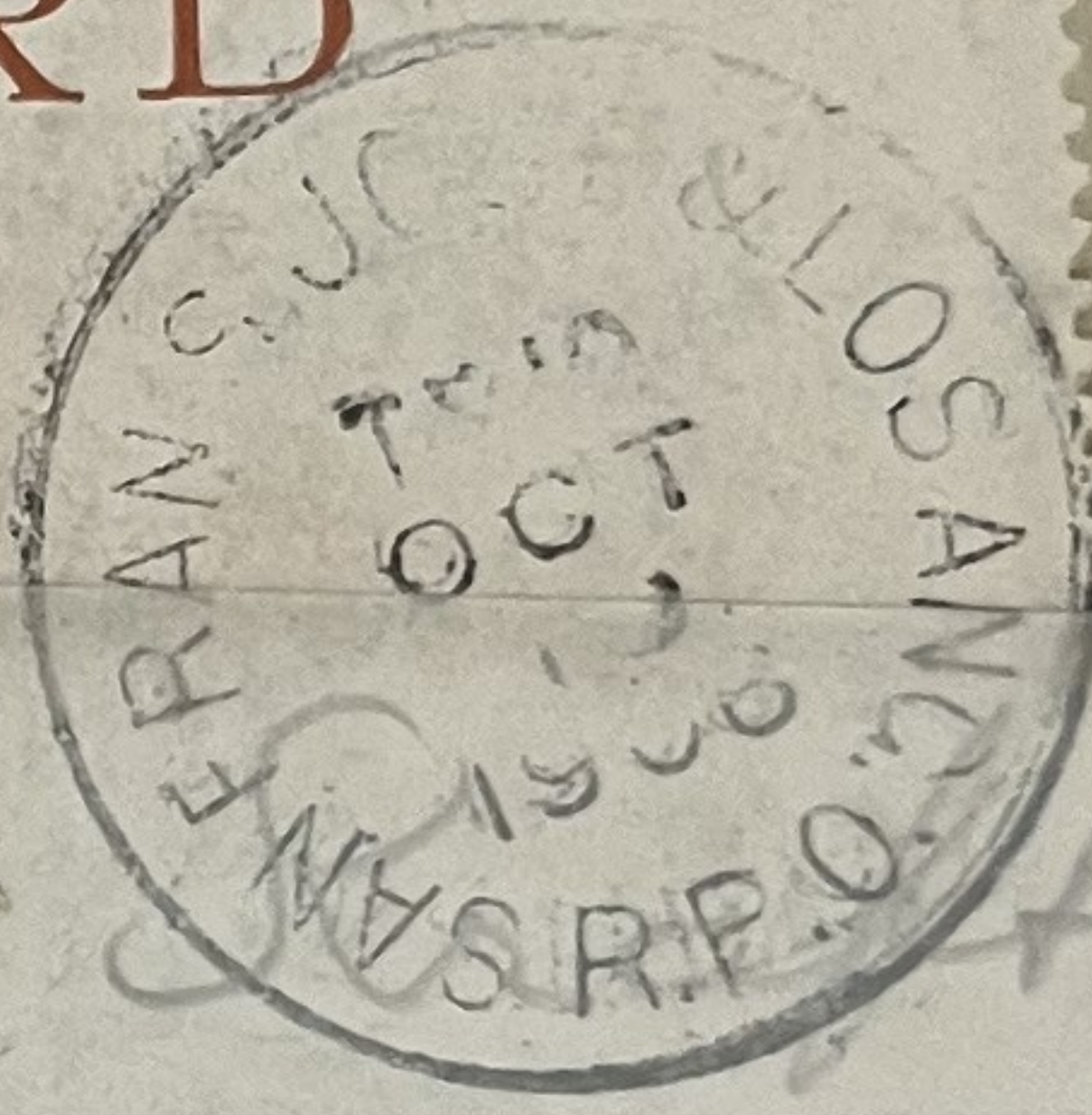

150-

#10A
WASH & PHILA RR



Mrs Samiah J. Evans
No. 29 Wood St ab. Fifth
Philadelphia, Pa.

125-

MAS SPRIGS PUTKA
RPO
TO FINLAND

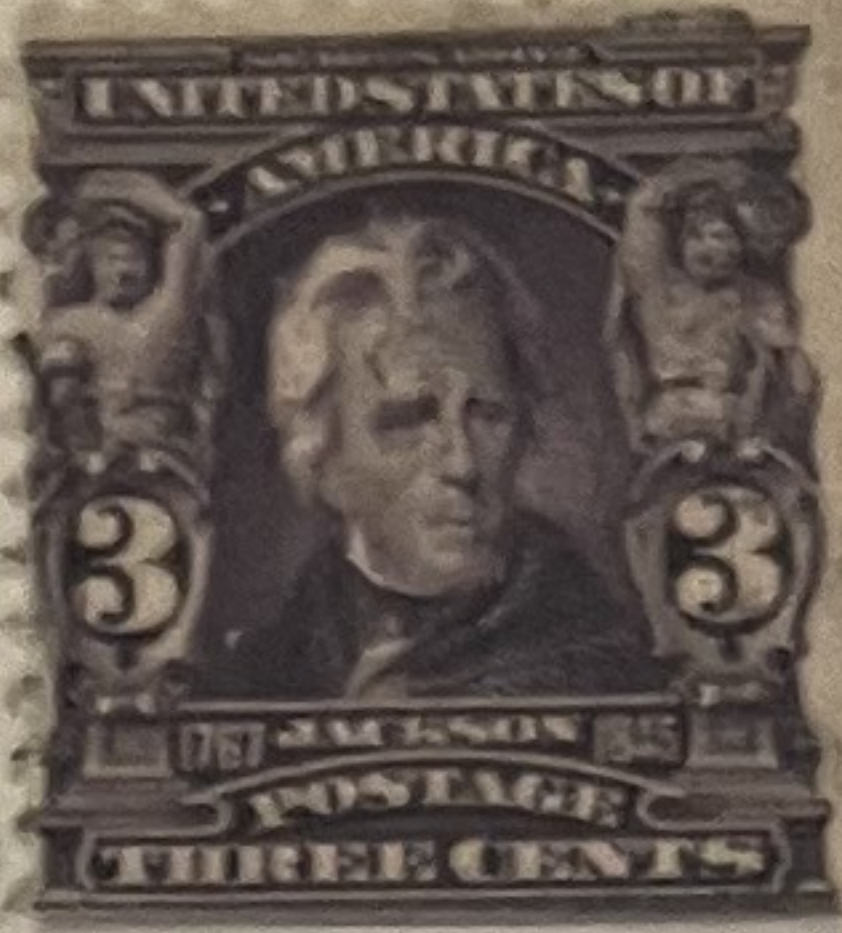
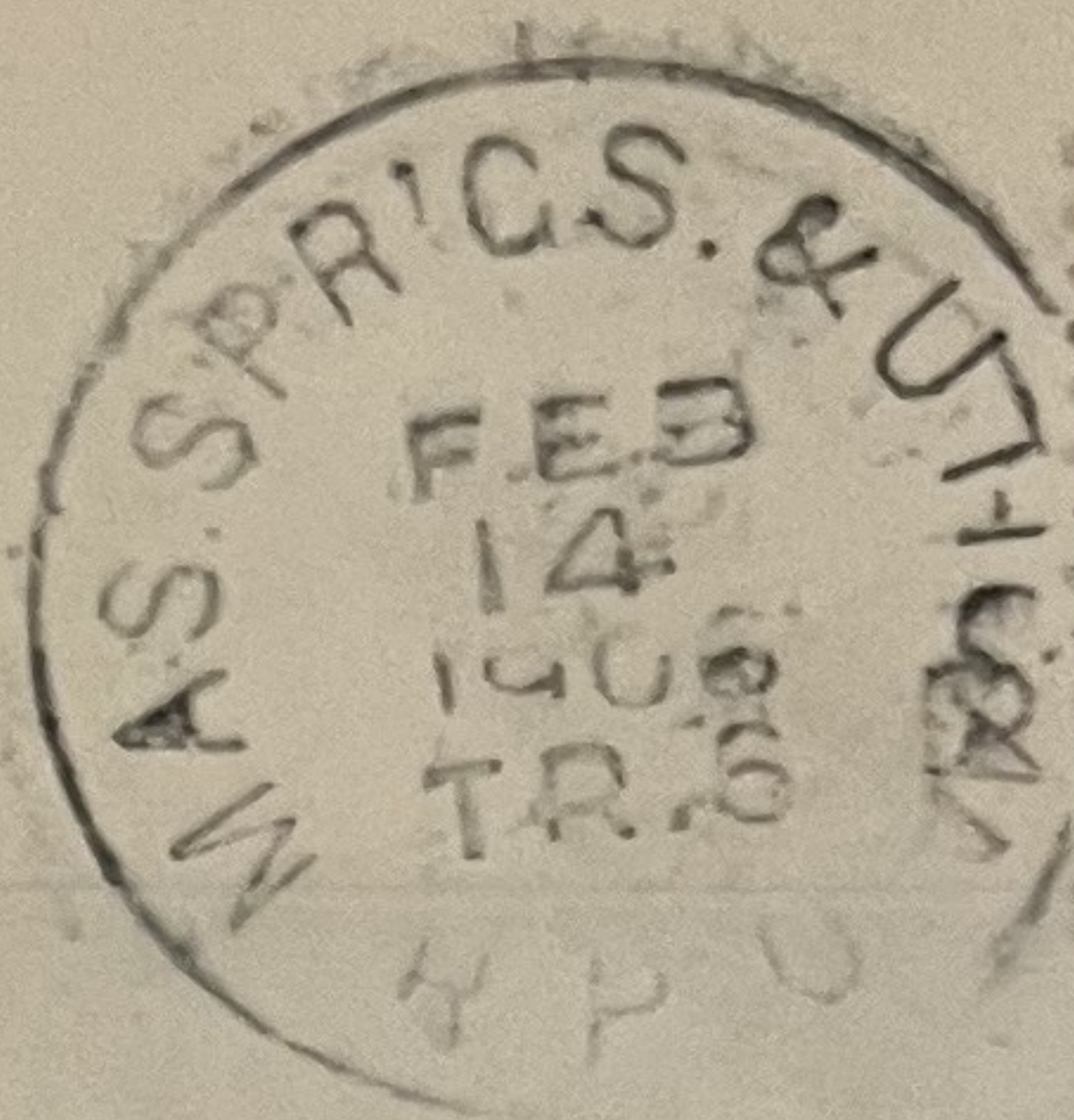

150-

#11A Top Row, tied by Atlantic
& St. L (St. Lawrence) Feb 17
R.R. to Berlin NH

Mr. Anderson

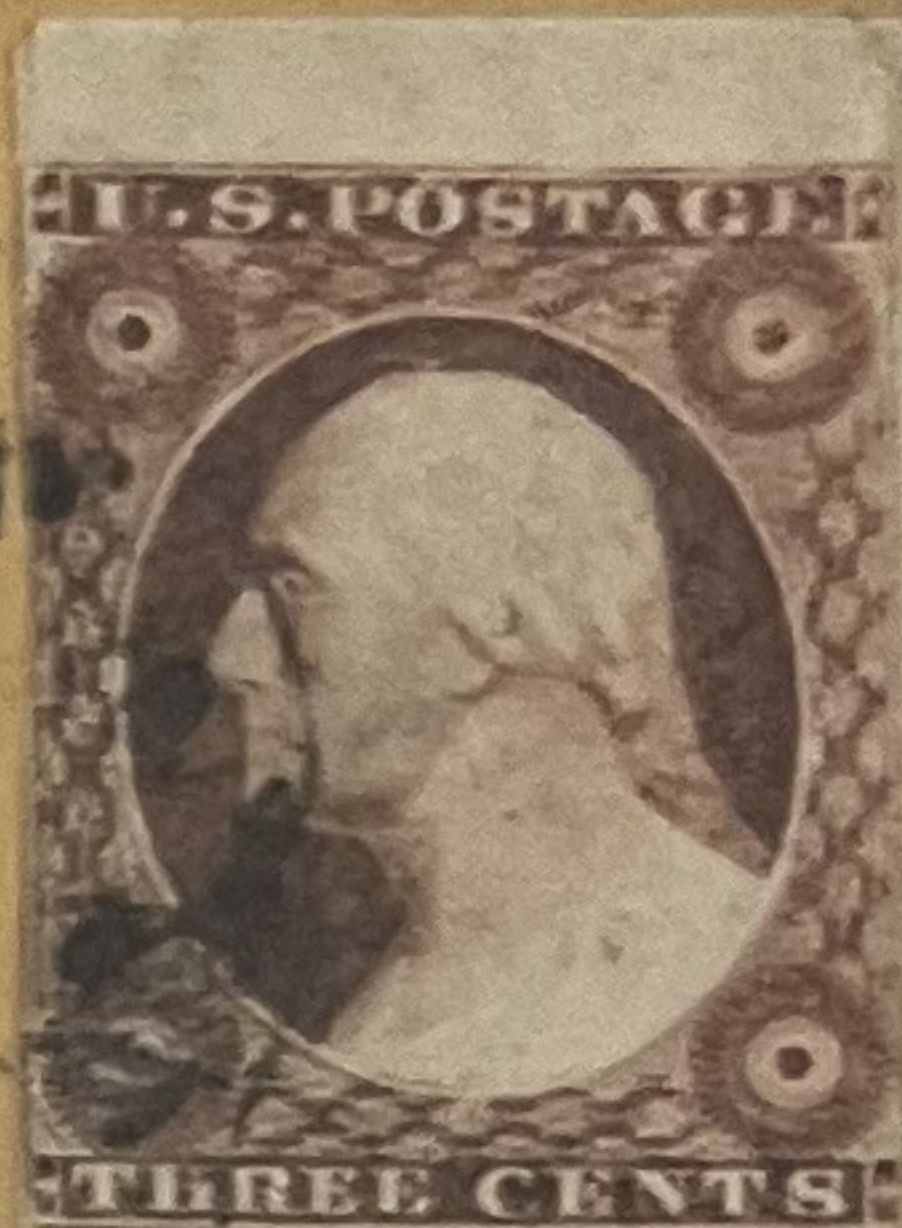
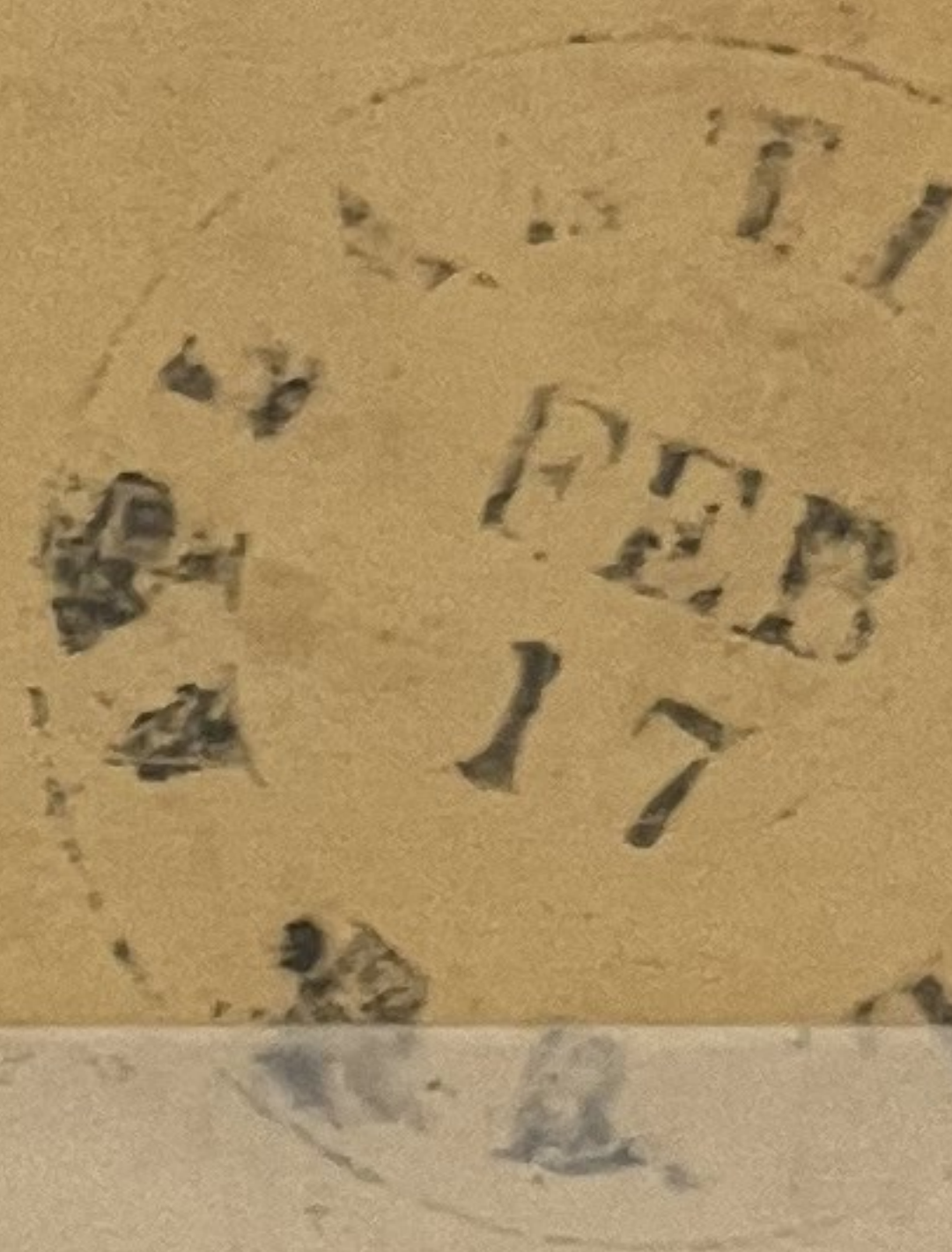

50-

#11A, Dry Print, Pl 1L, tied by
New York & Phila R.R. Apr 4
1855 CDS on folded letter sheet

Mr. S. Peiffer, Green...

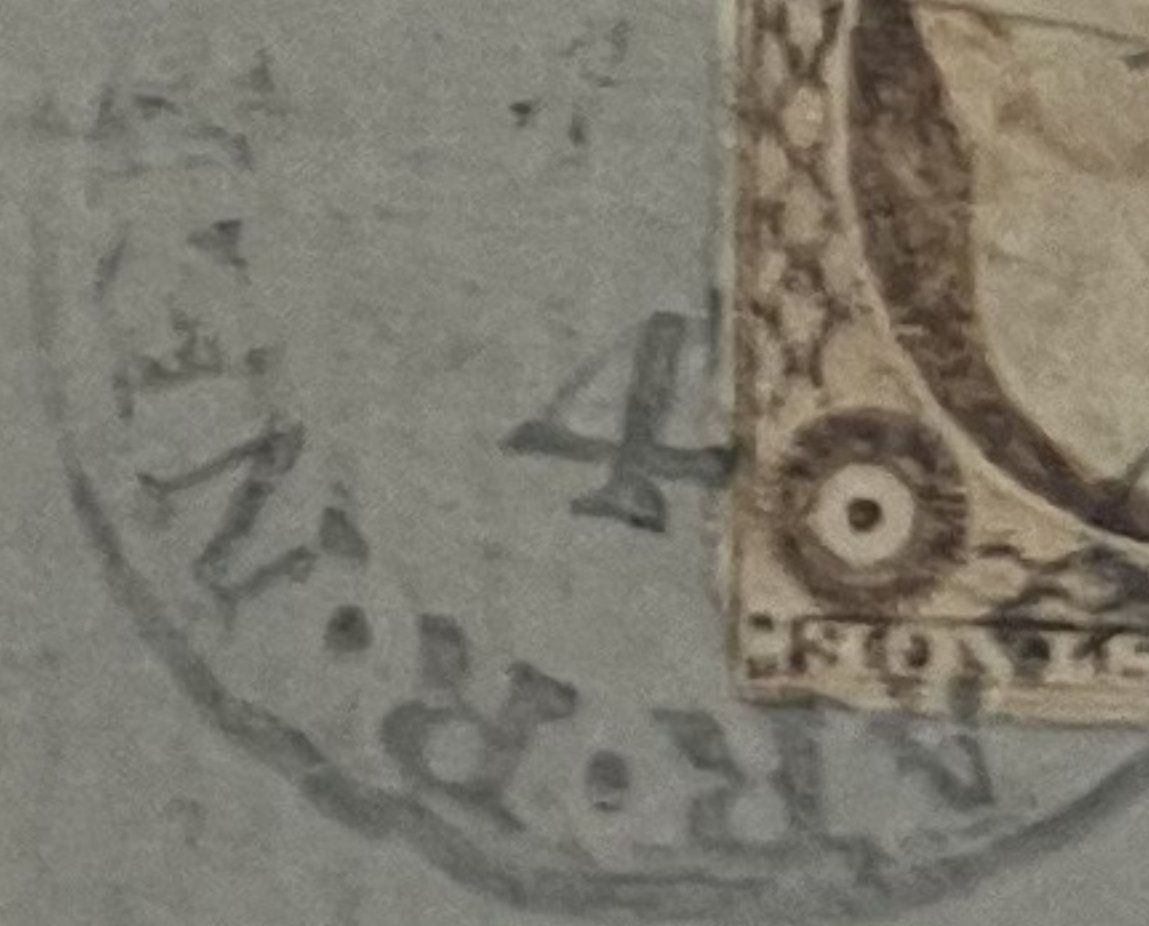

*Messrs Charles & Hubert
45 South Street
New York*

1855