

#25 Pos 53L7, Washington, DC,
Jun 6, 1857. Early use of first
Contract perforation



125-

#25, Pos 83L8 tied by
Whitestone, NY Sep 1 cds on
cover. Very Fine Stamp. Cat \$140



125-

#25, Plate 4, tied by blue, Red
Creek NY May 11 CDS Cat \$140



250-

#25, Brownish Carmine Pos
54L8, tied by Philadelphia Aug
7, (1857) CDS, "Official" Cat \$325

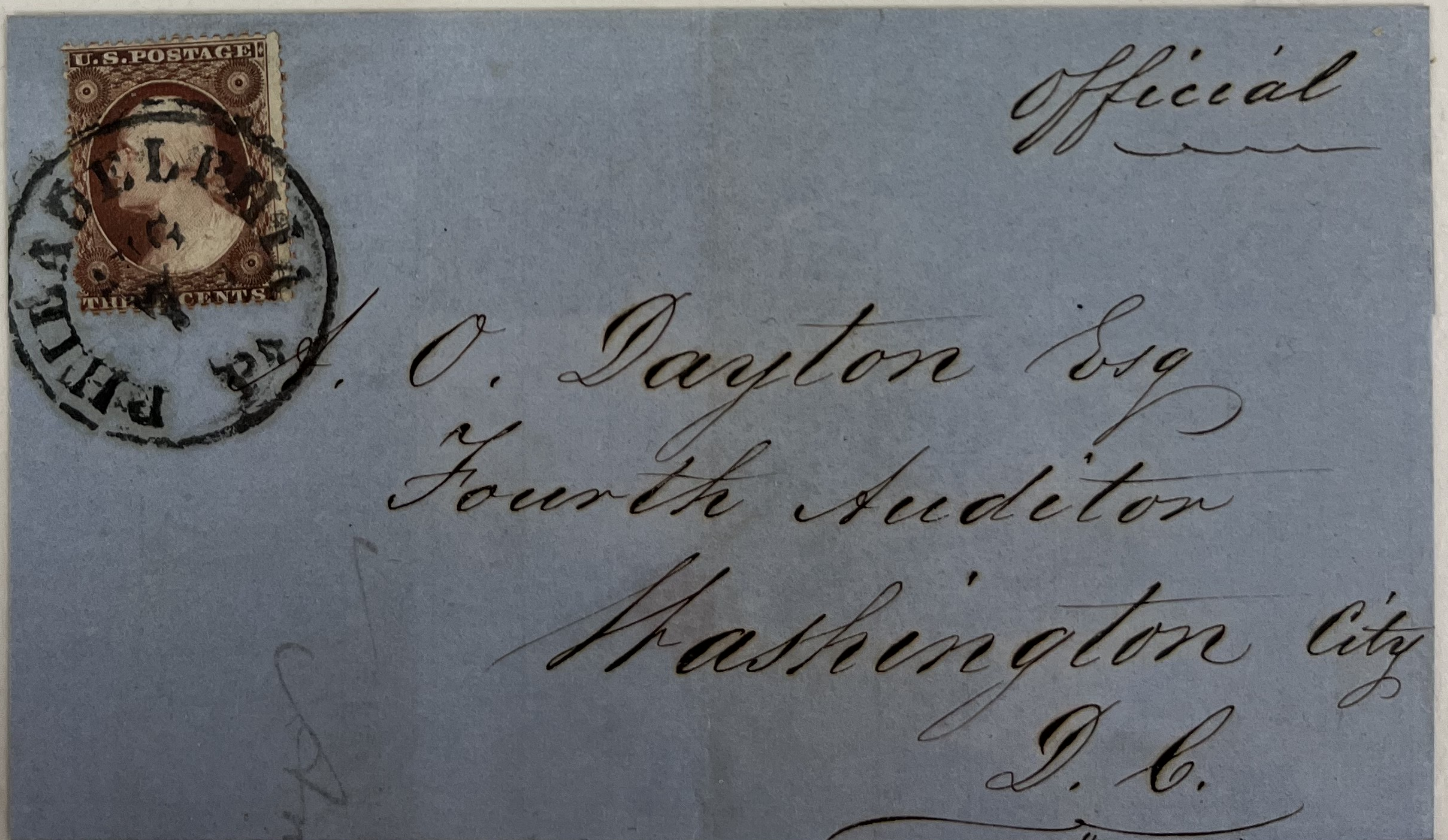

100-

#25, Pos 60L4, tied by Alder
Creek, NY Nov 29 CDS

Cat \$140



100-

#25, Pos 82R4, tied by
Naugatuck CT Jul 5 CDS

Cat \$140



175-
SPSR0

#25 Pos 1R7, St Louis, May 23, 1857. Early use of first Contract perforation

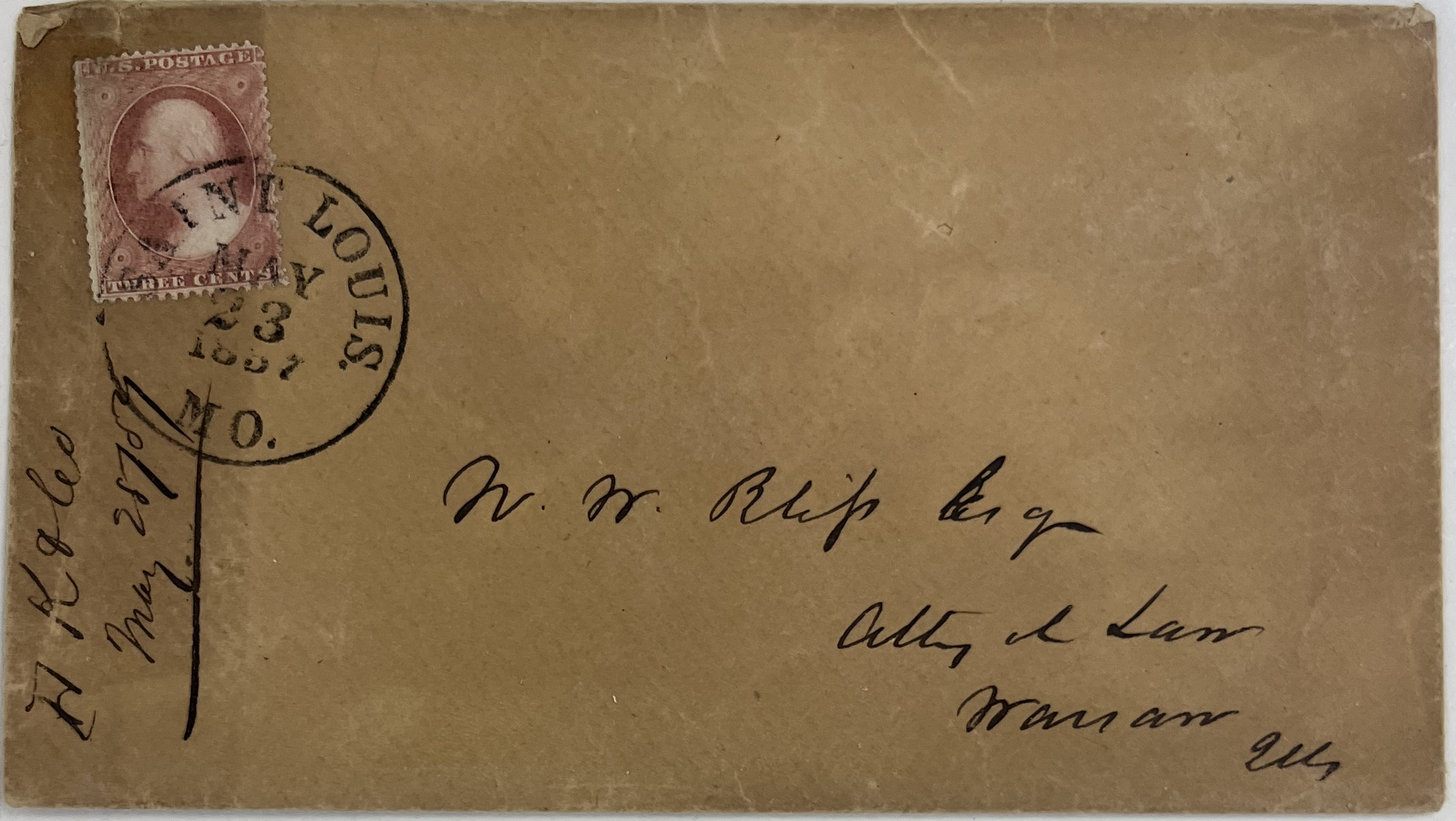

150-
SPSR0

#25 Pos 99R7, St Louis, Jun 1, 1857. Early use of first Contract perforation



100-

#25, tied by Chicago Aug 20,
1857 CDS on cover to New York
City



200-

#25, VERY WELL CENTERED,
tied by CDS to Calais Me

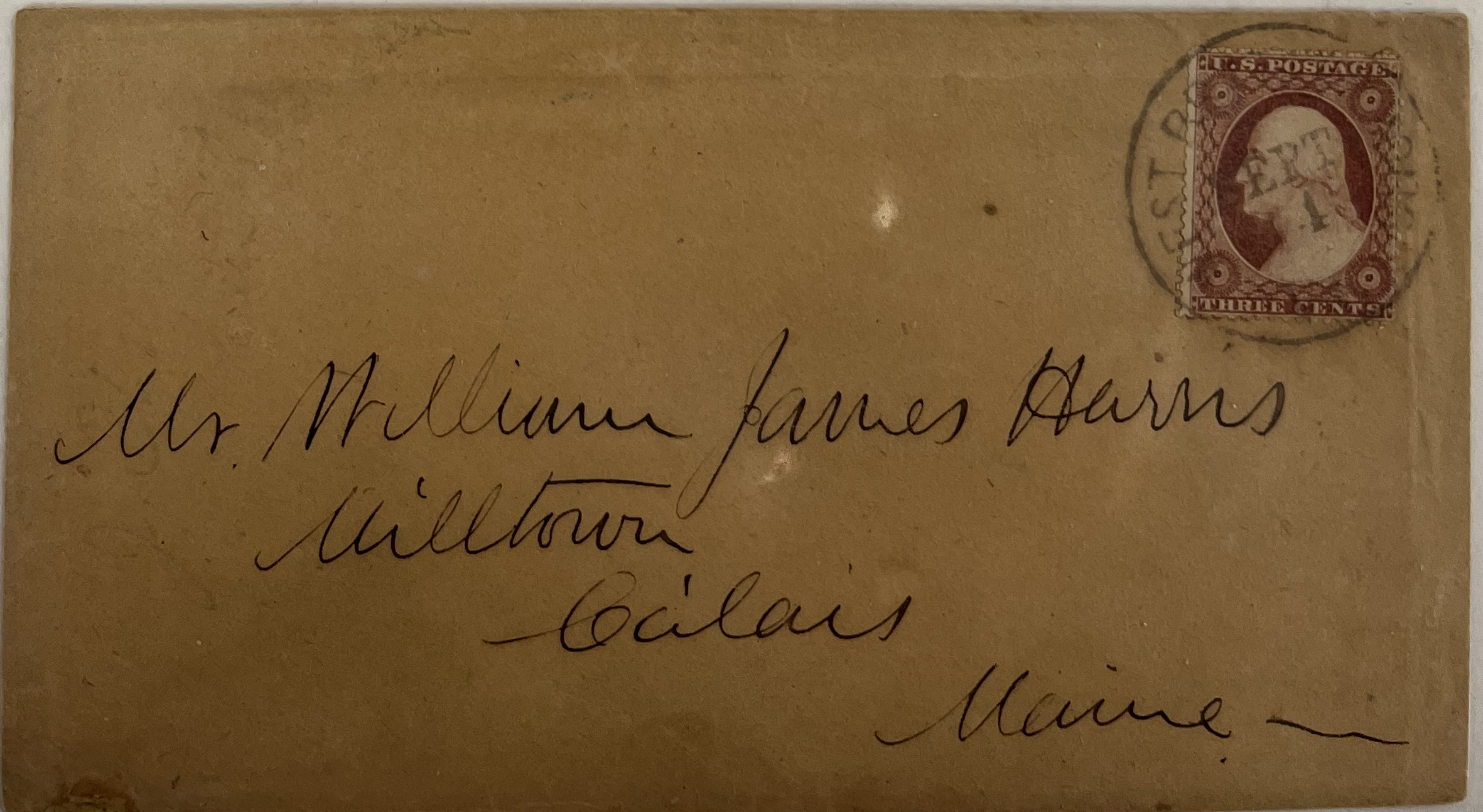

150-

#25, tied by Providence RI Oct 1, cds on cover to NY. Stamp appears to be affixed by machine



75-

#25, tied by Fayette, Wis Mar 1
Balloon cds on ladies envelope.
Cat \$140



#25

75-

#25, tied by Boston Sep 10,
Paid in Large Grid

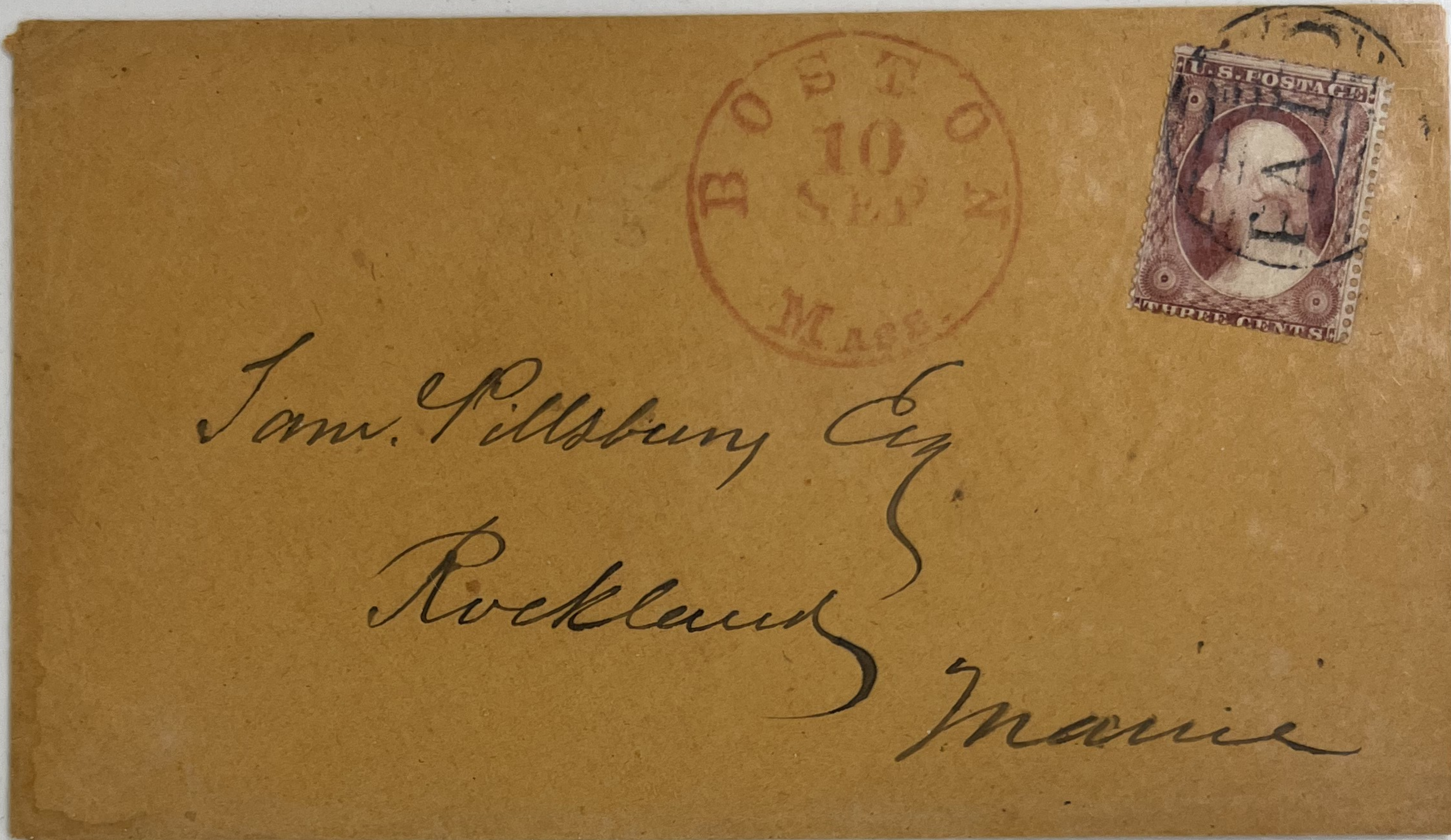

125-

#25, tied by SON Juneau Oct 5,
Wis. Cds on ladies envelope in
1857. Stamp shows 4 frames1



200-

SA



150-

SA



100-
SR

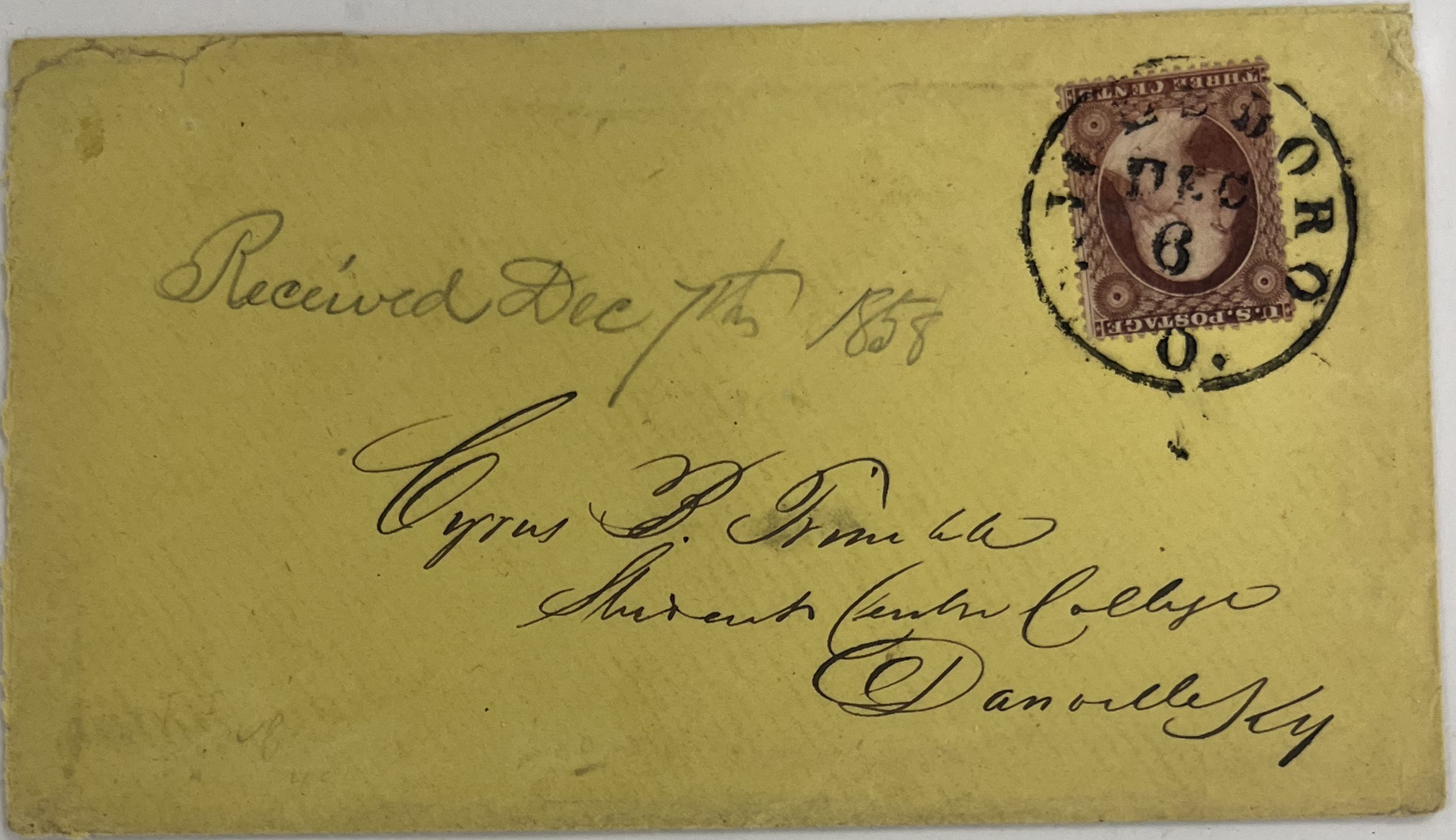

75-
SR

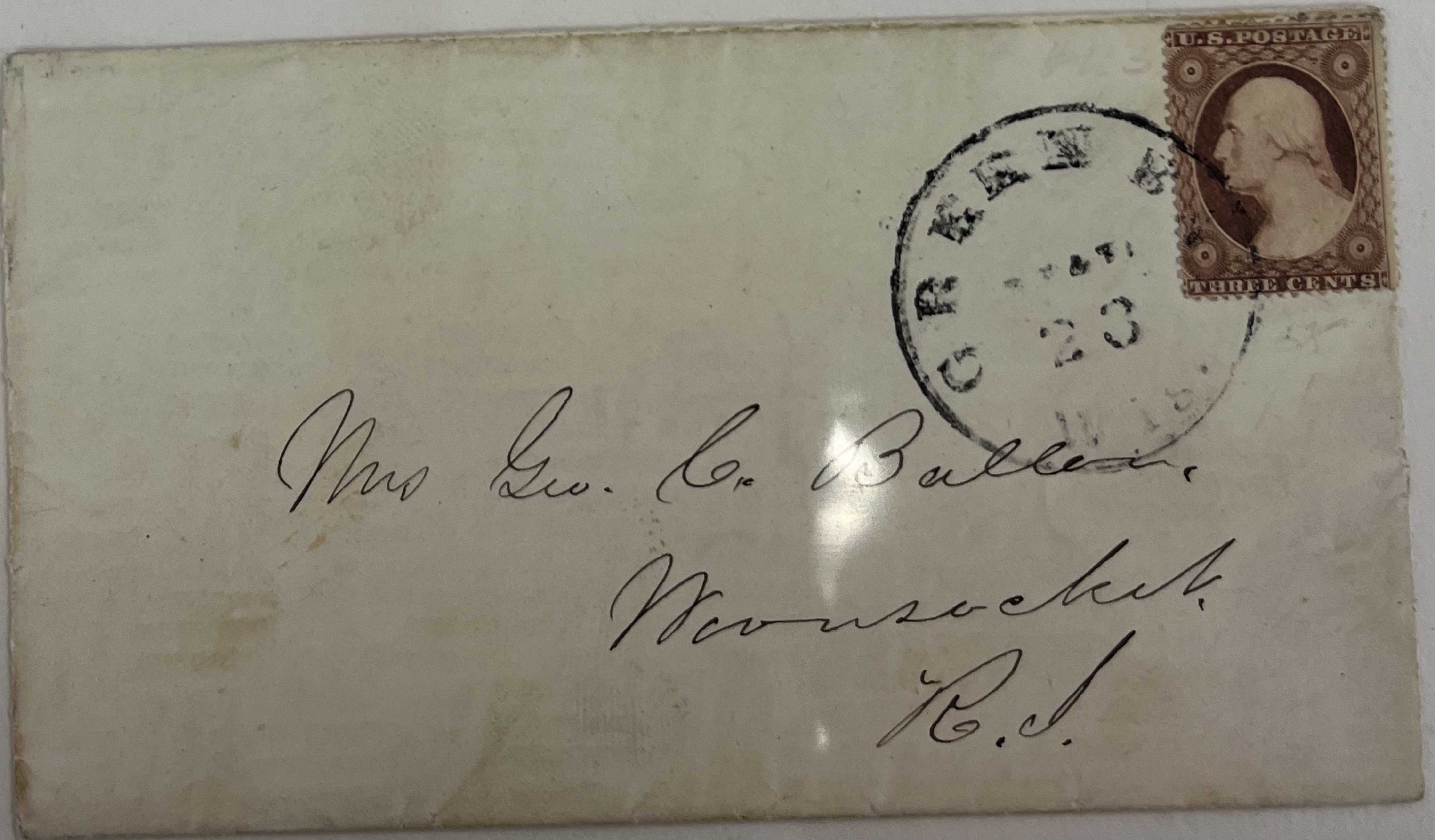

125-

#25, tied by Boston June 12,
PAID,



200-

#25, Tied by North Reading,
Mas. June 9, cds on all over
Litho ad cover



75-

Additional Evidence

Edmund Gray
1813

Geo L Huntington Esq
Pension Office
Washington City
D.C.



150-

#25, tied by Oct 8, 1857 cds on all over Litho advertising cover

Top label recut



Horace Shepard.
Genesee.
Livingston Co.
N. Y.

3¢

1857

#25 plated

(18)

300-

#25, Pos 40L8, with Full
Center line, tied by
Philadelphia Nov 7, cds

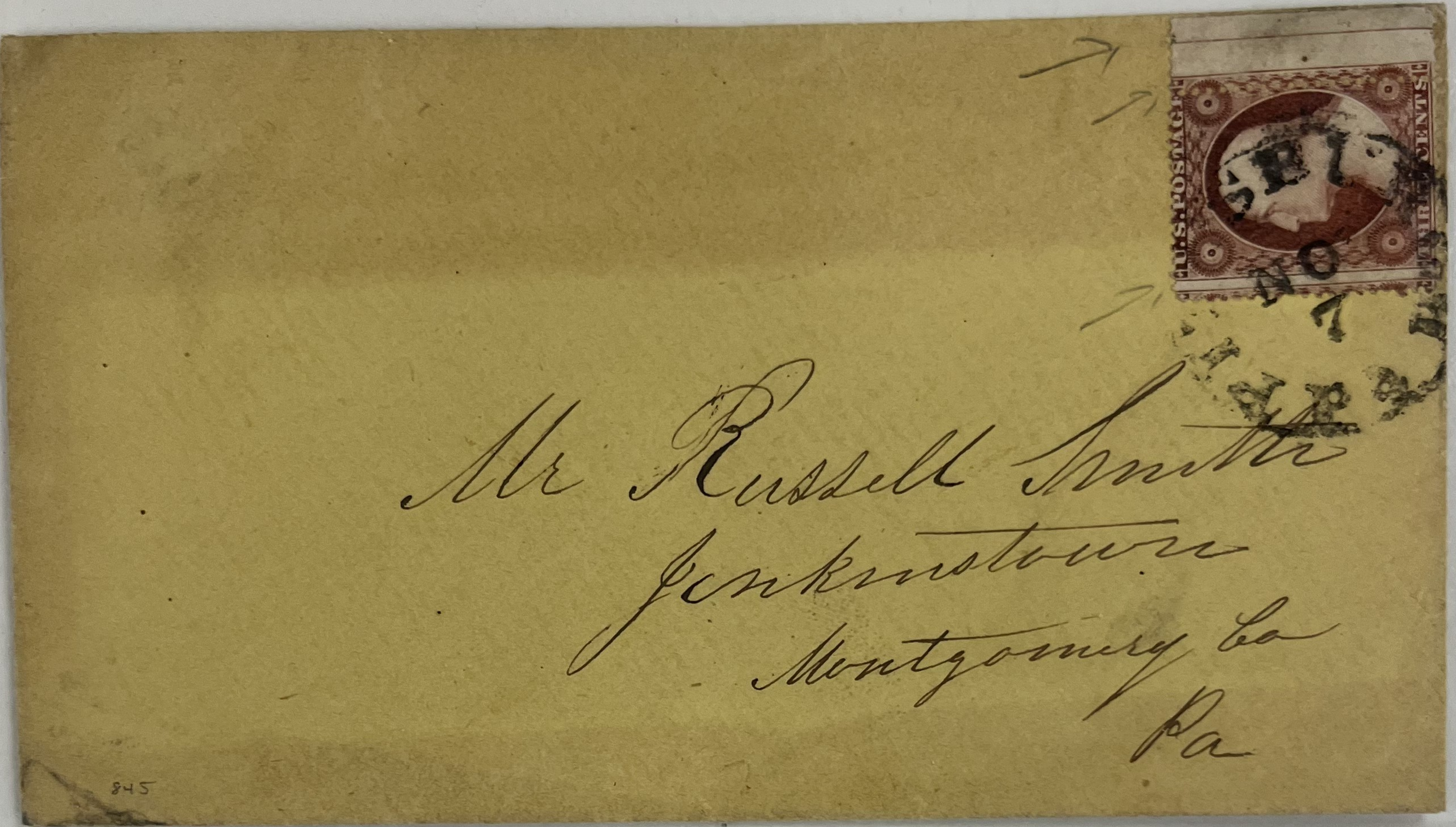

350-

#25, Pos 50L8, with Full
Center line, tied by New York,
Aug 21, 1857 cds GEM

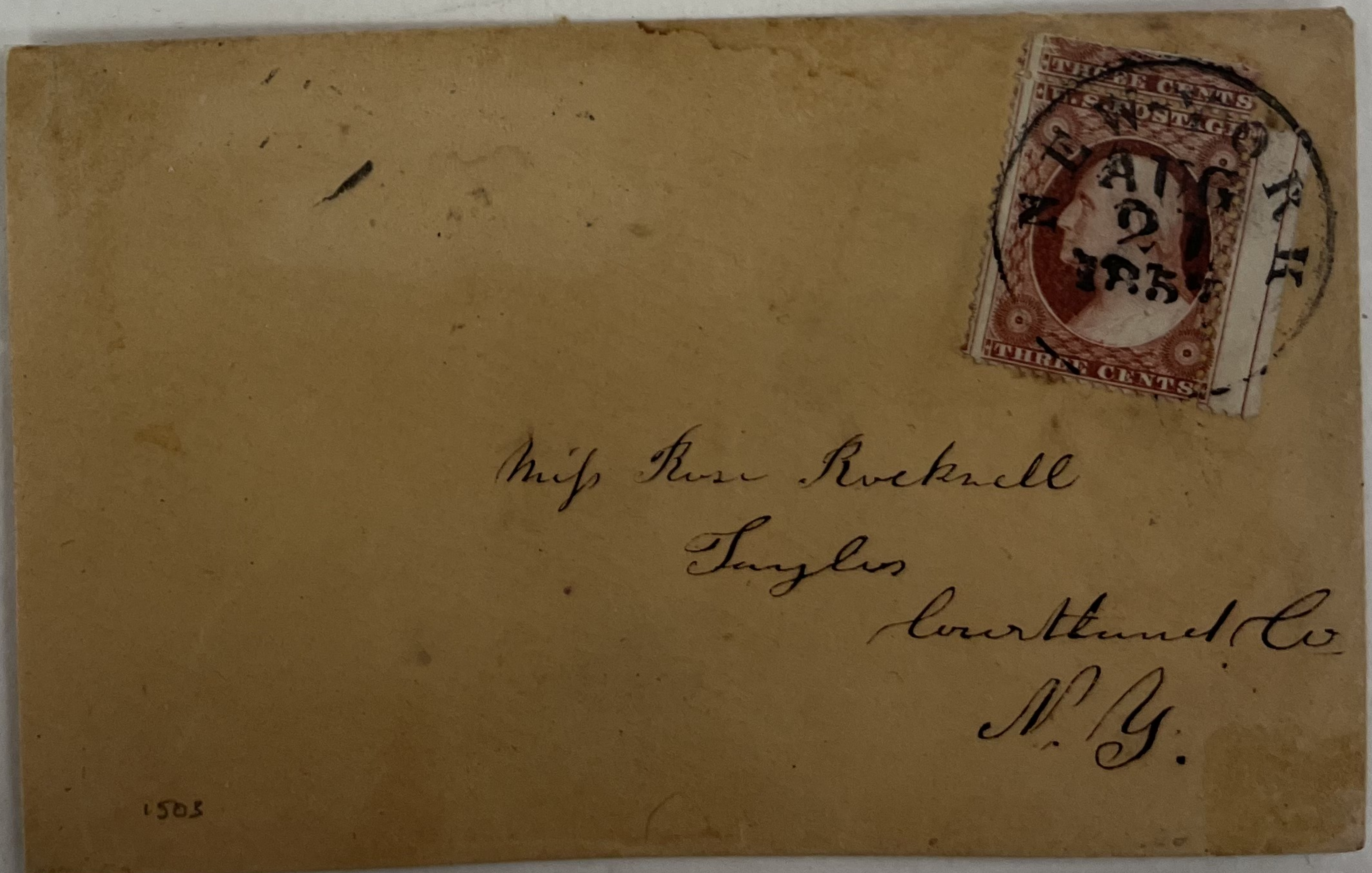

#25, Pos 75R7, slightly worn
plate, tied by Portland Me Paid
CDS

SP/SR0

No. 22, 1857

#43 Pair
AC

75R746

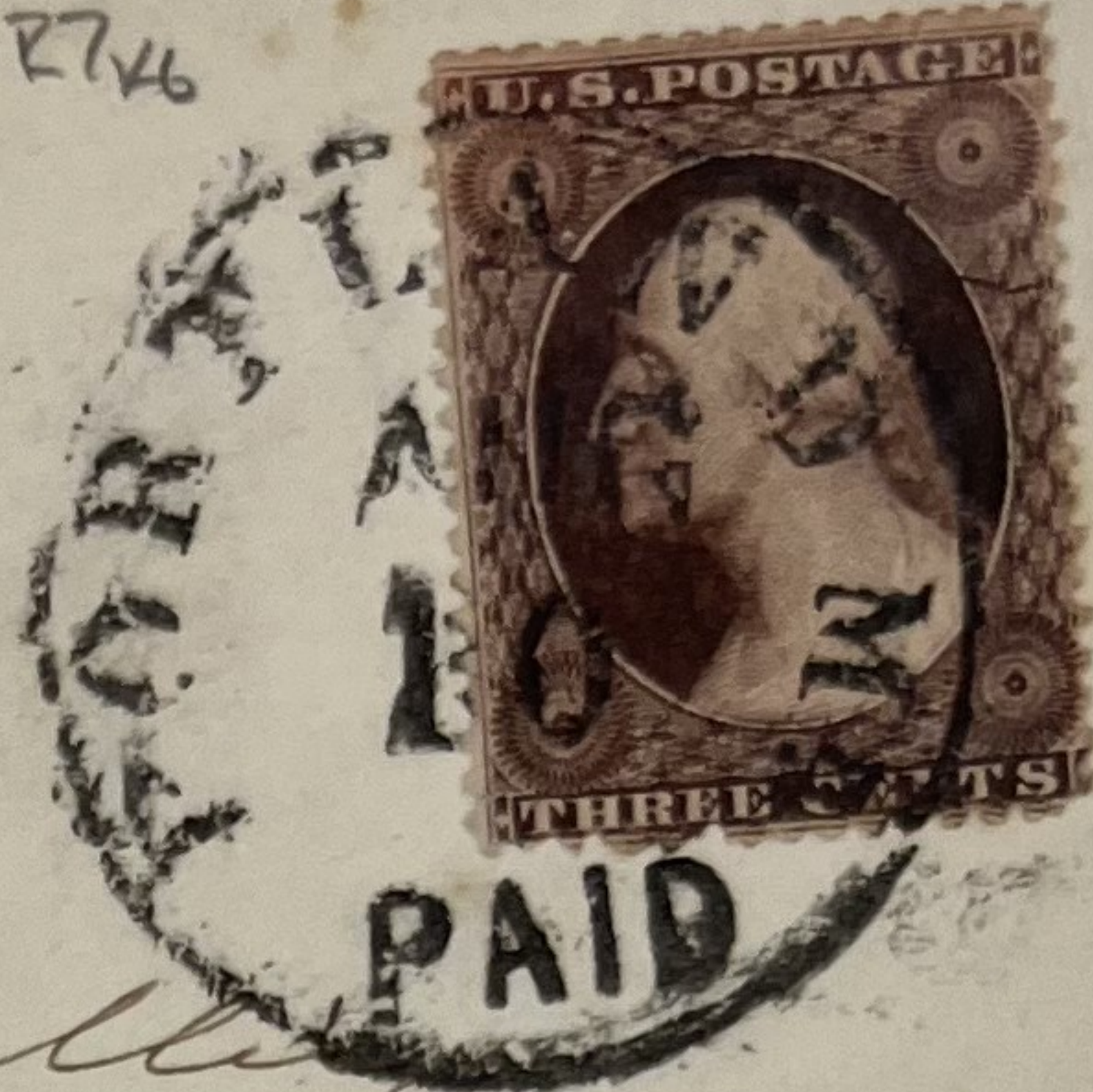

Mrs. George F. Fuller
Care Capt. Humphreys
War. Department
Washington
D. C.

450-

#25, Pos. 20L4, with full center
line at right. Tied by blue
Pattonsburg VA Dec 18, 1858

CDS on cover to Lexington, VA.
Rare example of Plate 4 Center
line as 6 mm+ from either pane.

I BL (80)



Arrived
Dec 29. 1858

1596

Edwin S. M. Campbell
Attorney at Law
Lexington

Mrs. M. J. Campbell
Dec 18 1858

200-
581420

#25 Pos 46L6, New York Jul 30,
1857. Early use of 2nd Contract
perforation

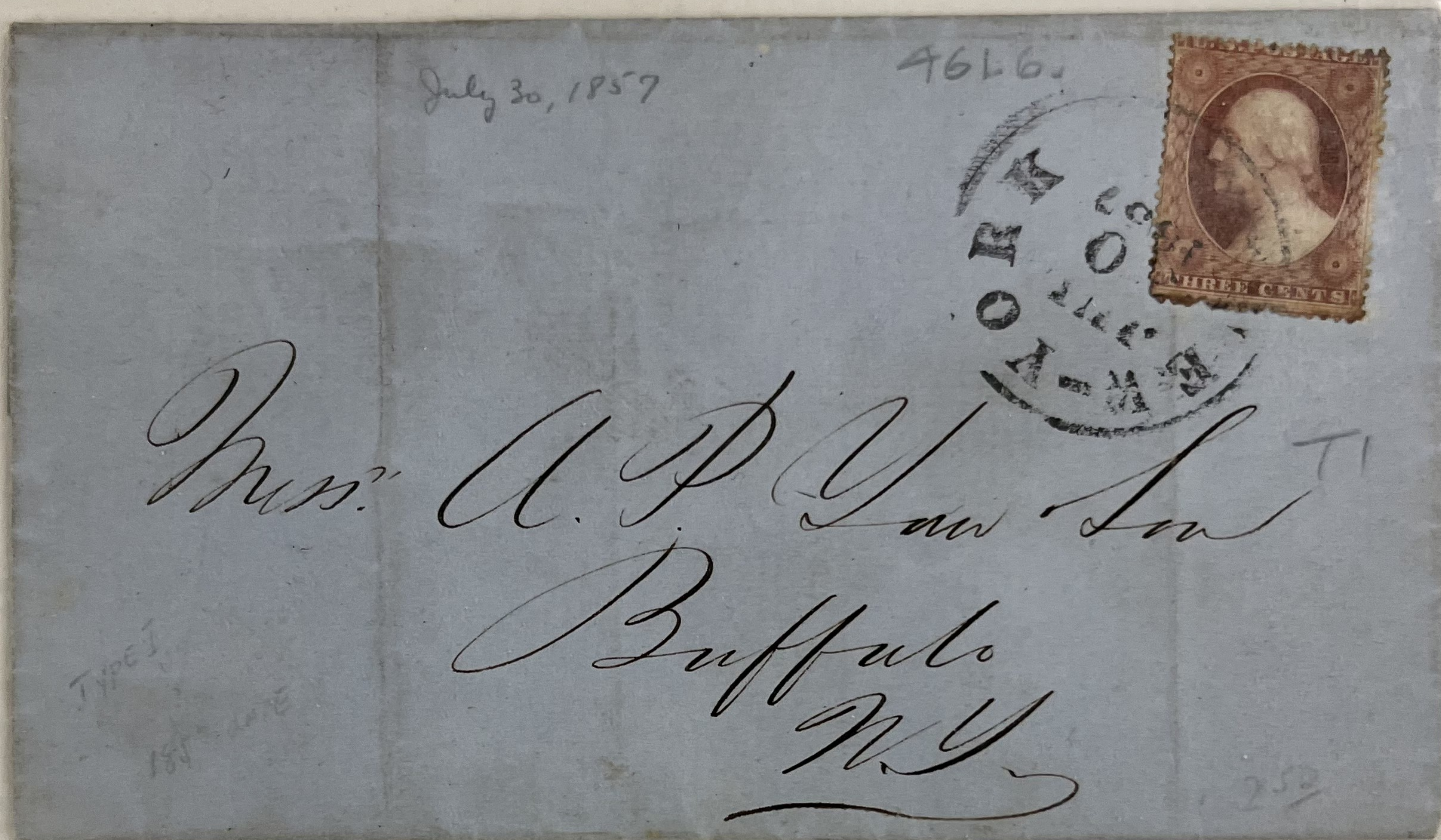

#25 Pos 37R7, Philadelphia, Mar
18, 1857. Early use of first
Contract perforation



#25 Pos 38R7, New York, Mar 4,
1857. Very early use of first
Contract perforation



200-
SP/SRO

#25 Pos 49L7, Philadelphia, Mar
21, 1857. Early use of first
Contract perforation

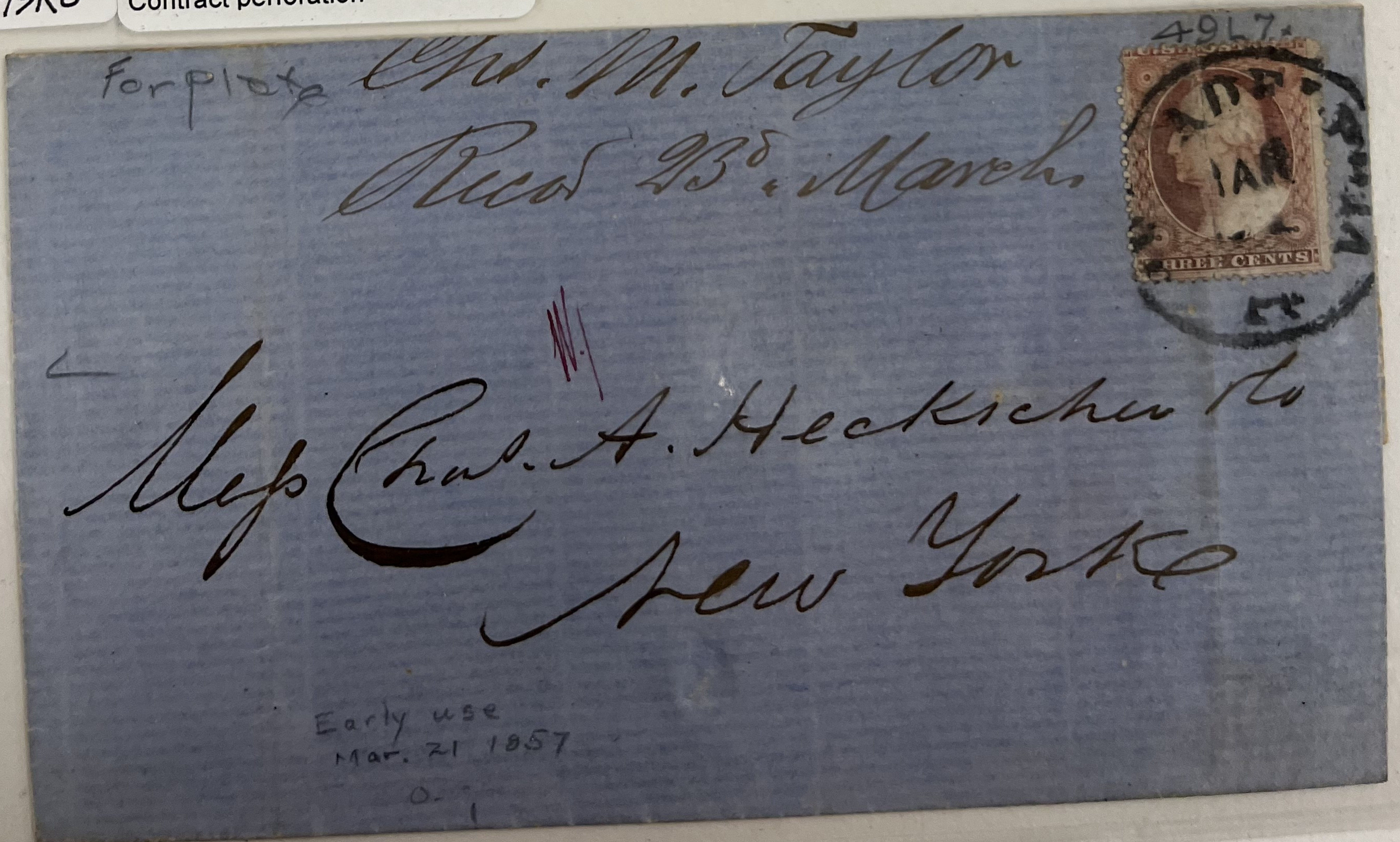

Early use
Mar. 21 1857

65-

#25A, Pos 21R5L, with Center line, Springfield MA CDS.



400-
SPSR0

#25 Pos 19L7, New York, Mar 5, 1857. Early use of first Contract perforation

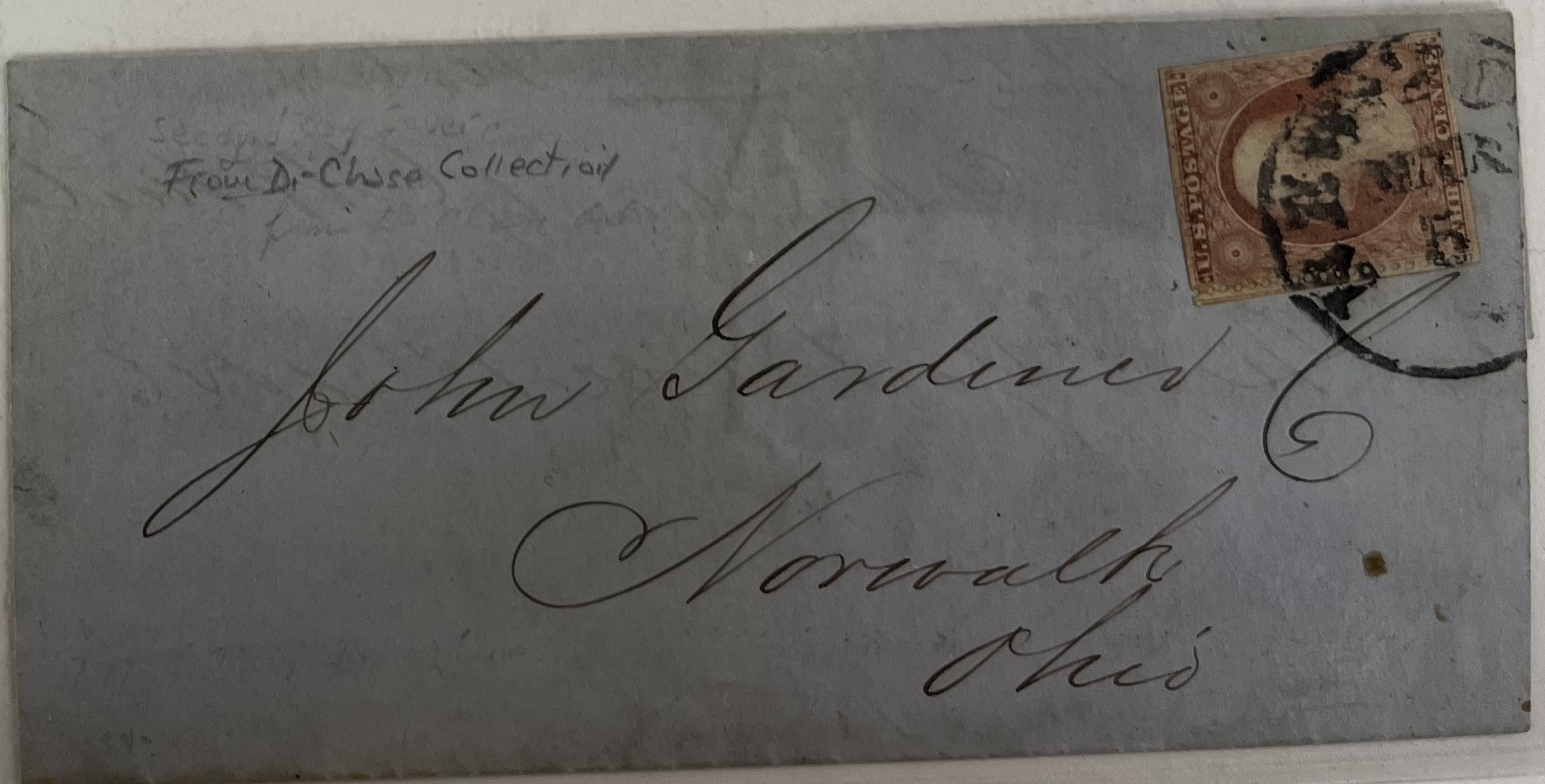

125-

#25, Pos 86R7, tied by blue
cork, Milford NH Oct 13 CDS
Cat \$140

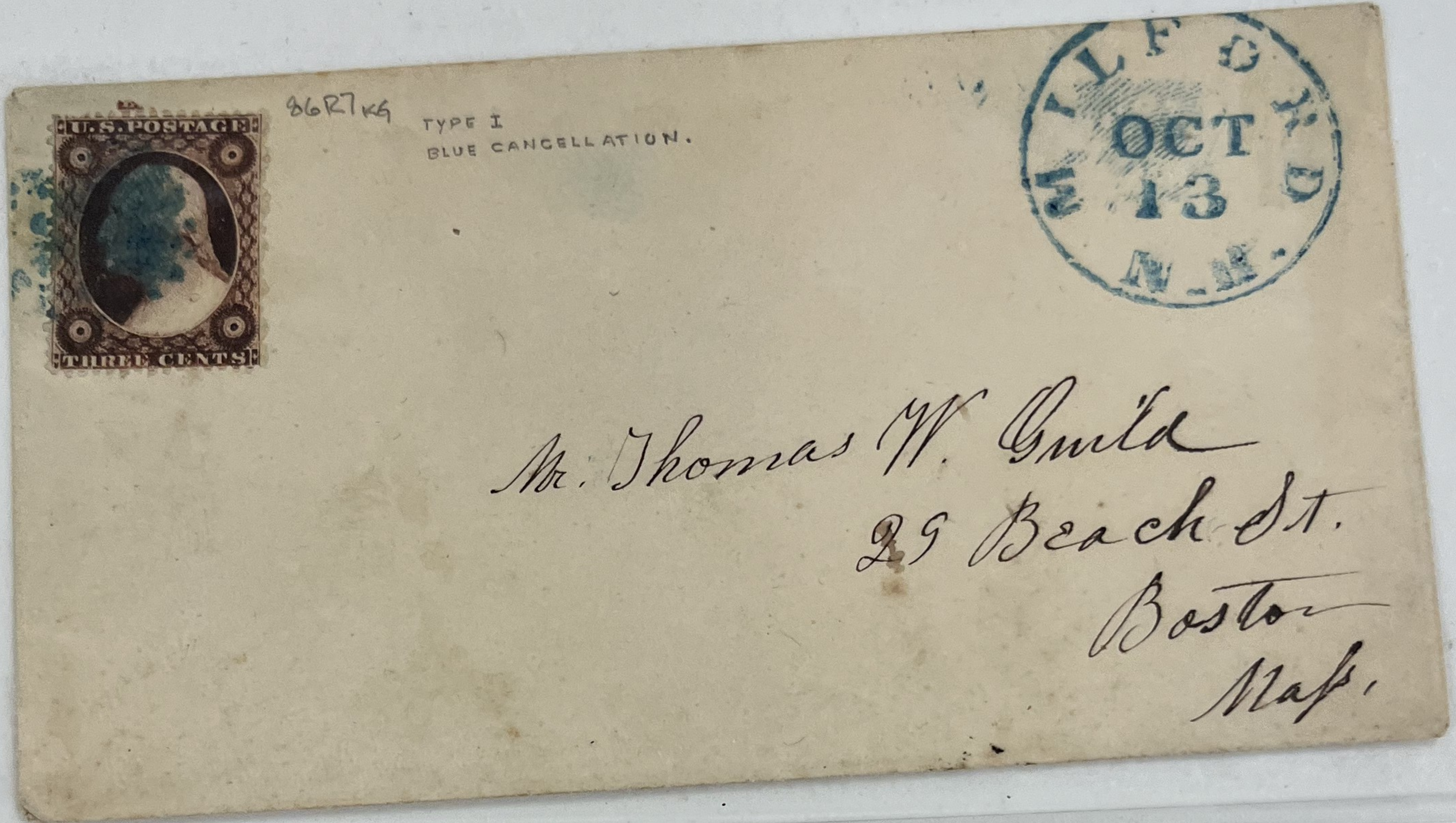

300-
SPSRD

#25 Pos 71R7, ^{New York} Philadelphia, Mar
24, 1857. Early use of first
Contract perforation



140-
SPSR0

#25 Pos 93L7, Spring Water,
NY, May 25, 1857. Early use of
first Contract perforation

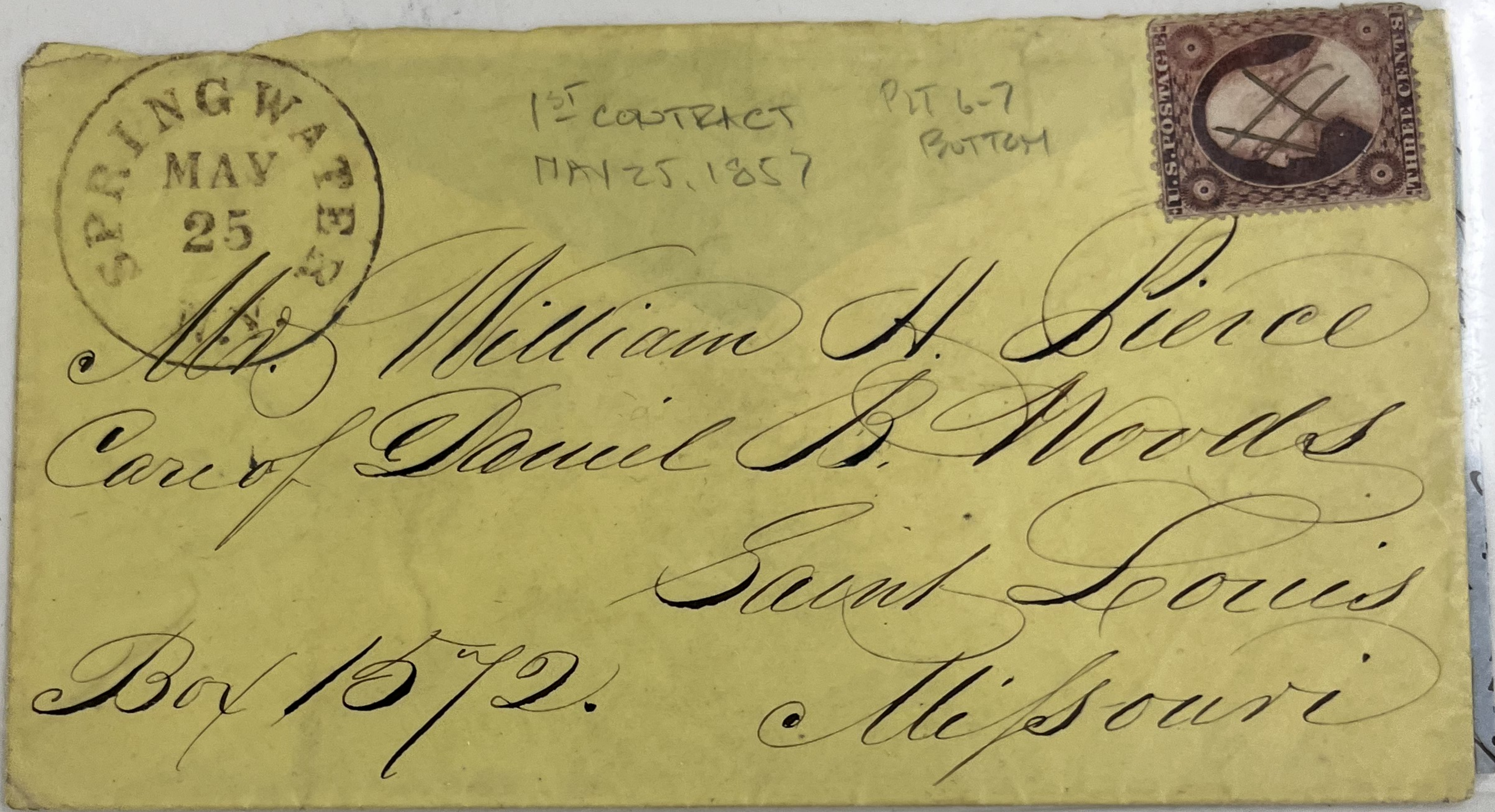

200-
SPSR0

#25 Pos 67L7, New Orleans,
Apr 8, 1857. Early use of first
Contract perforation



175 ✓
SPSRD

#25 Pos 74L7, Washington, DC,
May 21, 1857. Early use of first
Contract perforation



150 ✓
SPSRD

#25 Pos 12R7, Washington, DC,
Apr 25, 1857. Early use of first
Contract perforation

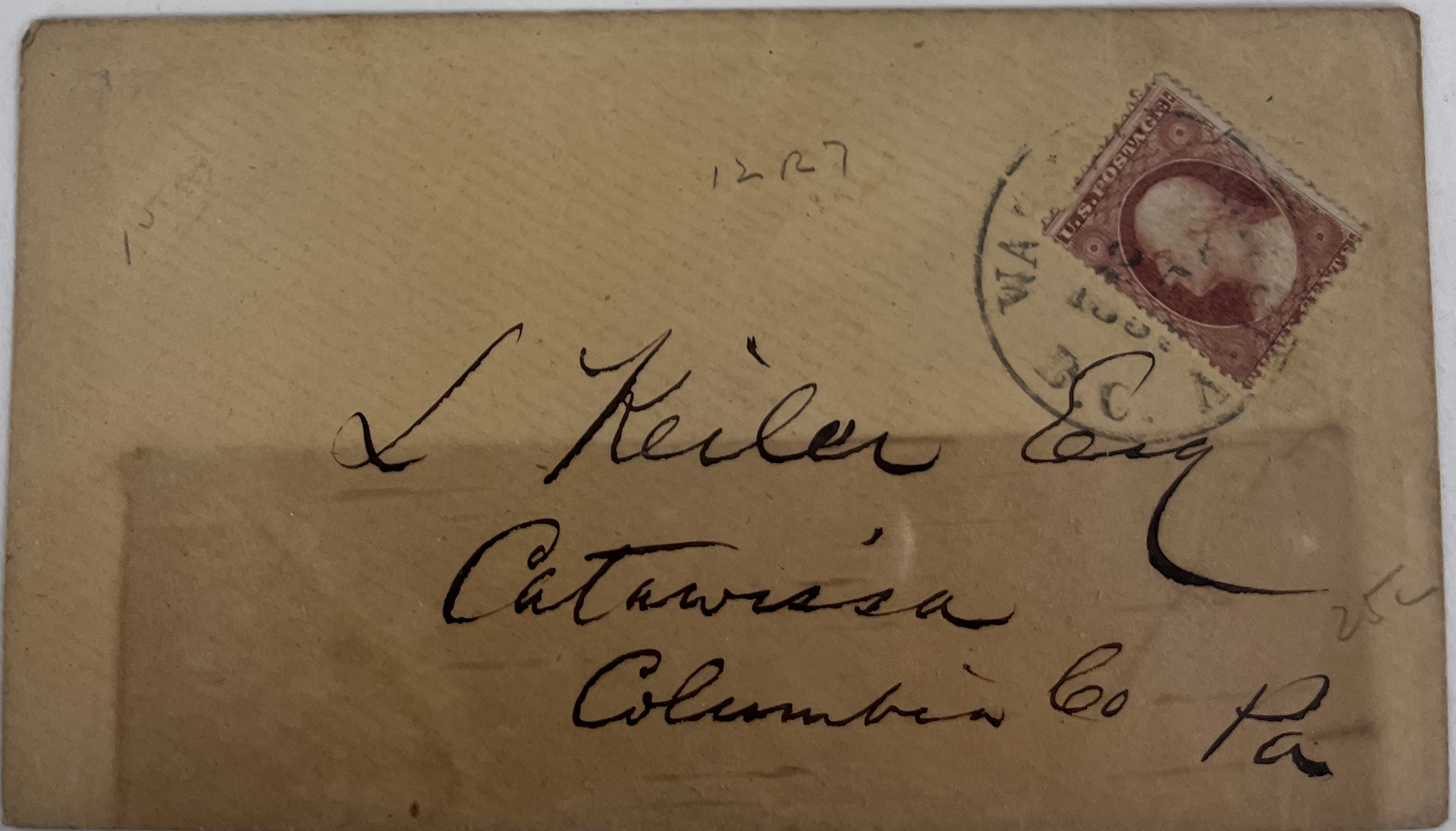

200-
SPSRD

#25 Pos 78L7, Washington, DC,
May 2, 1857. Early use of first
Contract perforation

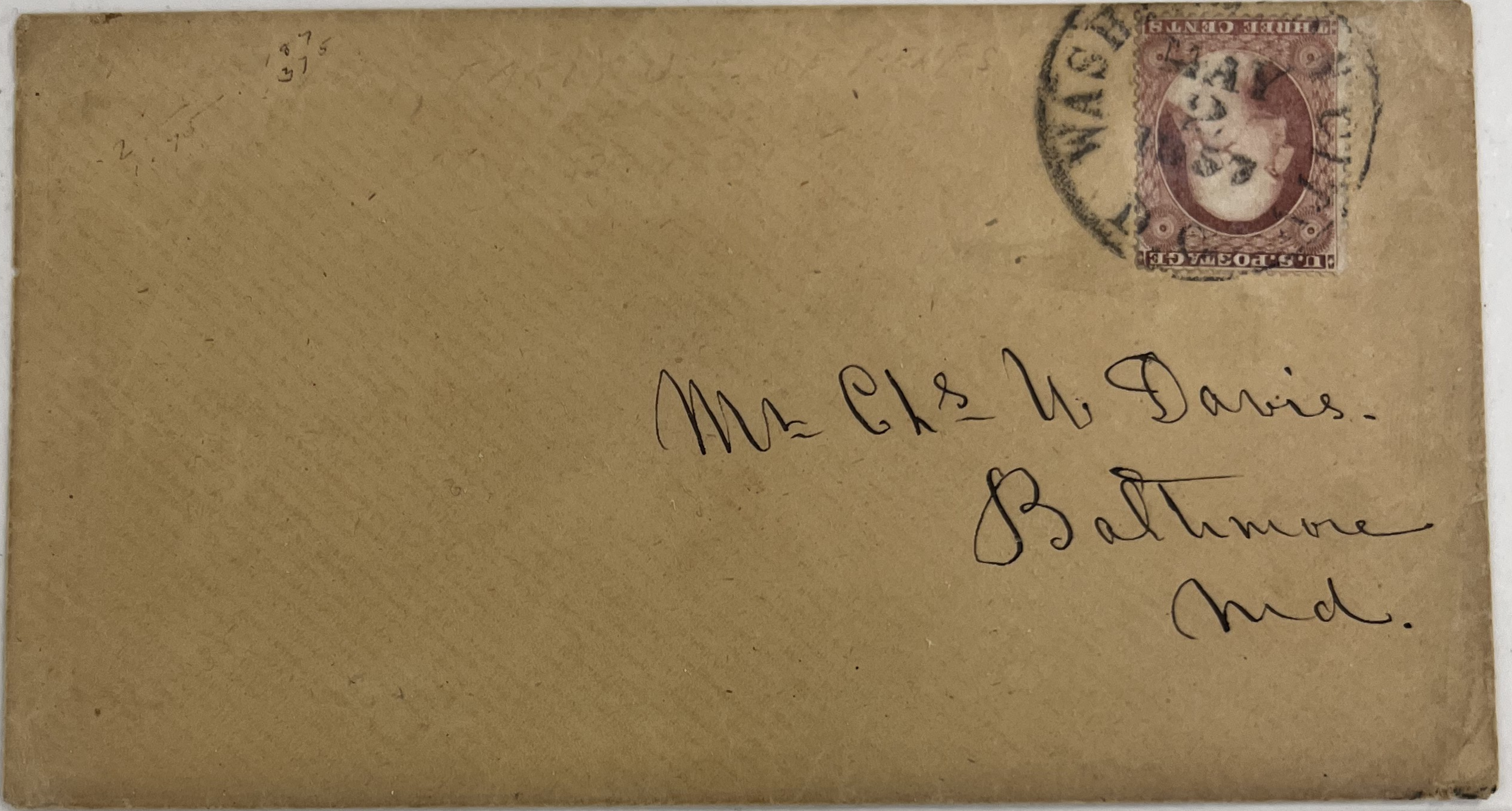

Mr Chas W Davis.
Baltimore
Md.

175-
SPSRD

#25 Pos 65R7, Washington, DC,
Jun 15, 1857. Early use of first
Contract perforation

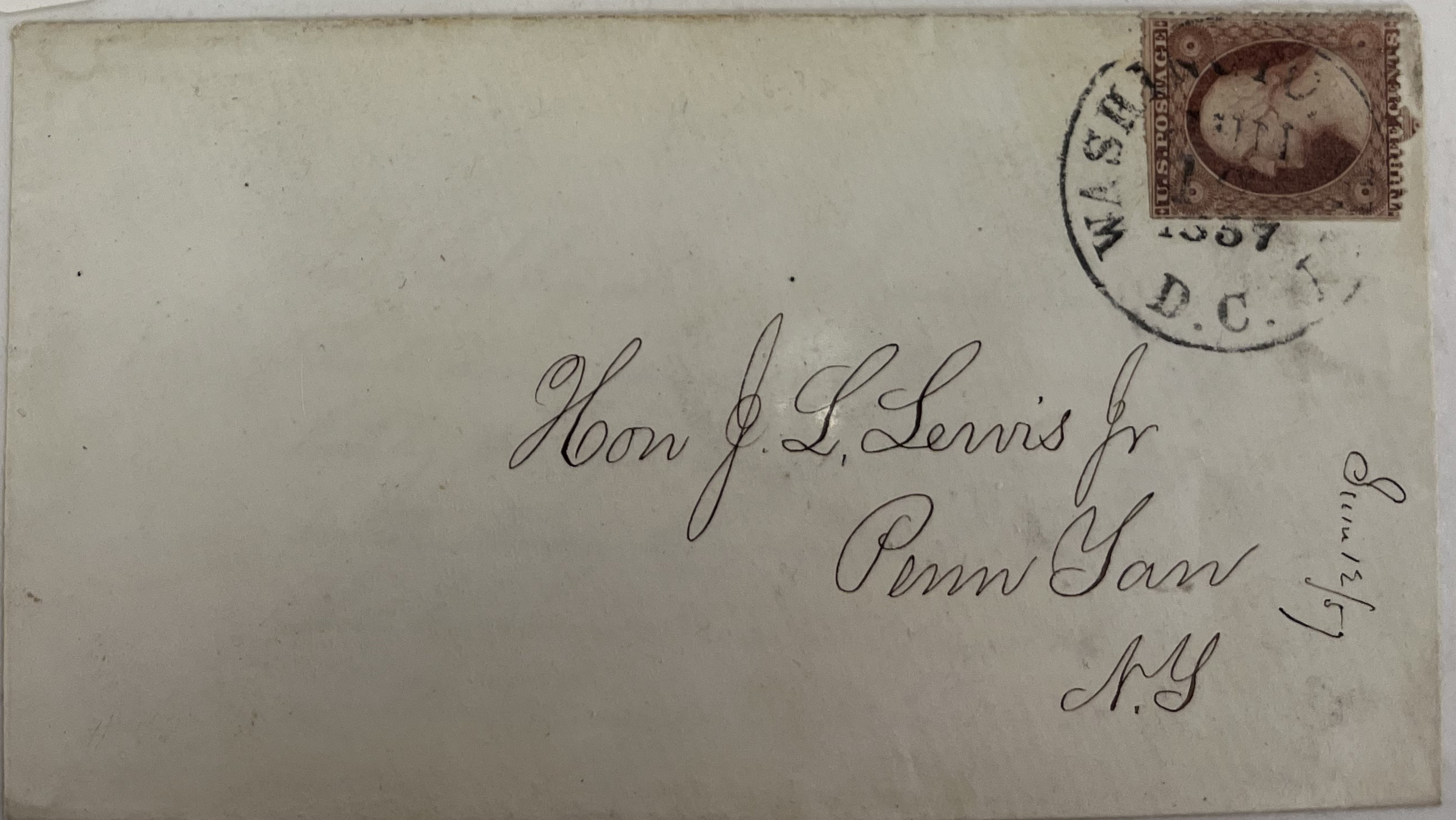

Hon J. L. Lewis Jr
Penn Yan
N.Y.

June 15/57

#25 Pos 42L7, Washington, DC,
May 6, 1857. Early use of first
Contract perforation



TYPE I

Thomas Cunningham Esq

Colo.

Wisconsin

man

Mail direct

3¢

1857

#25A

(19)

750-

#25A, tied by red cds on Ladies
Envelope Cats \$1,000 on cover,
\$950 off cocer



500-

#25A, ms cancel on Malden
NY Sept 24, 1857 cover to
Niagara Falls.



350-

#25A, Pos 97L3 tied by
Greenfield MA Oct 15 CDS.
Cat \$675
950

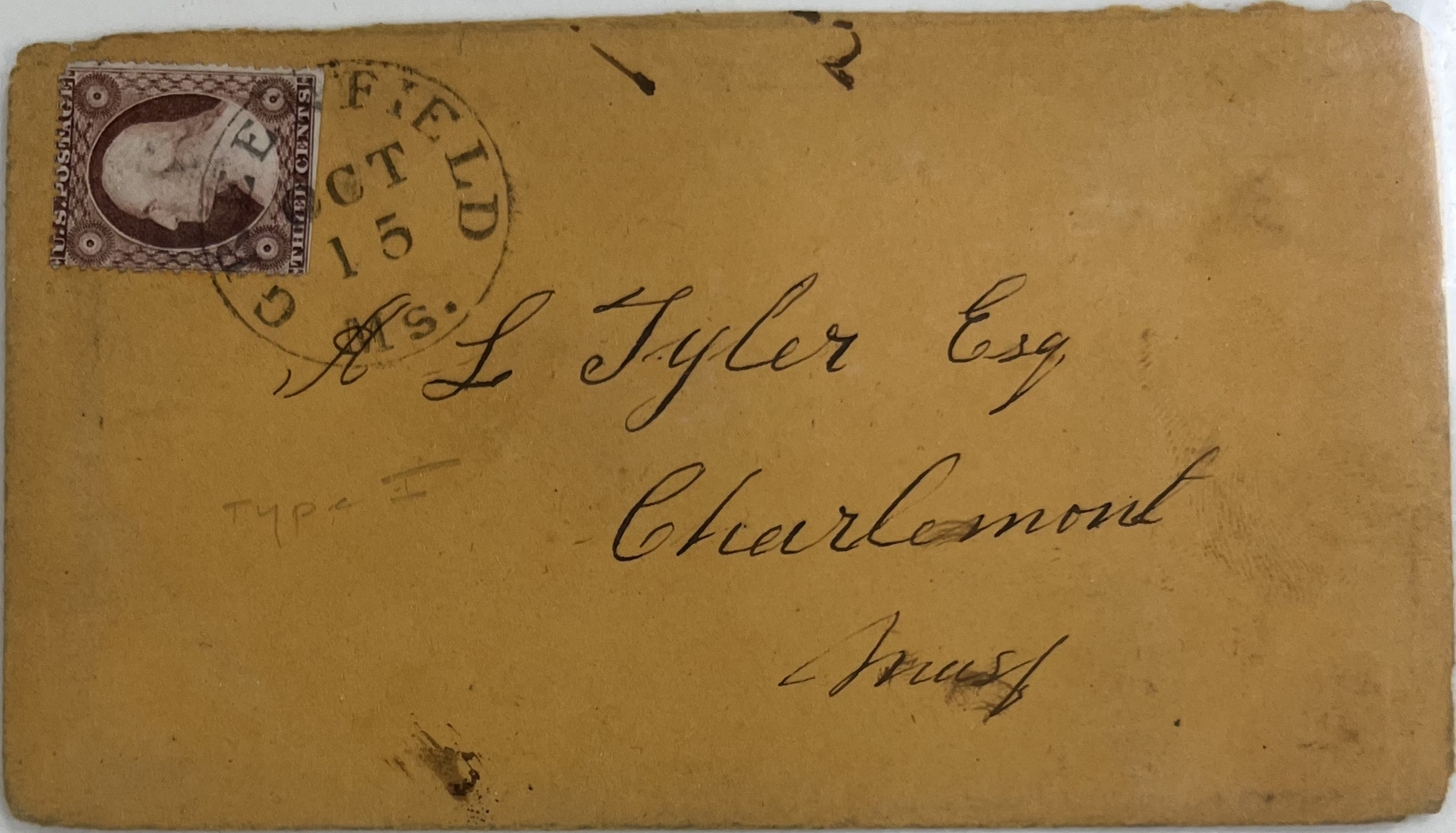

560-

#25A, 3¢ Type II, Pos 93R2L,
tied by CDS to Ladies Envelope



350-

Wallingford CT, ties #25A



600-

#25A, 3¢ Type II, tied by Chardon, Ohio CDS



500-

#25A, ms cancel Sherborn MA
Oct 23, 1857



550-

#25A, Pos 22L3, Recut 1 ULA,
tied by Jersey City NJ CDS on
cover to Philadelphia

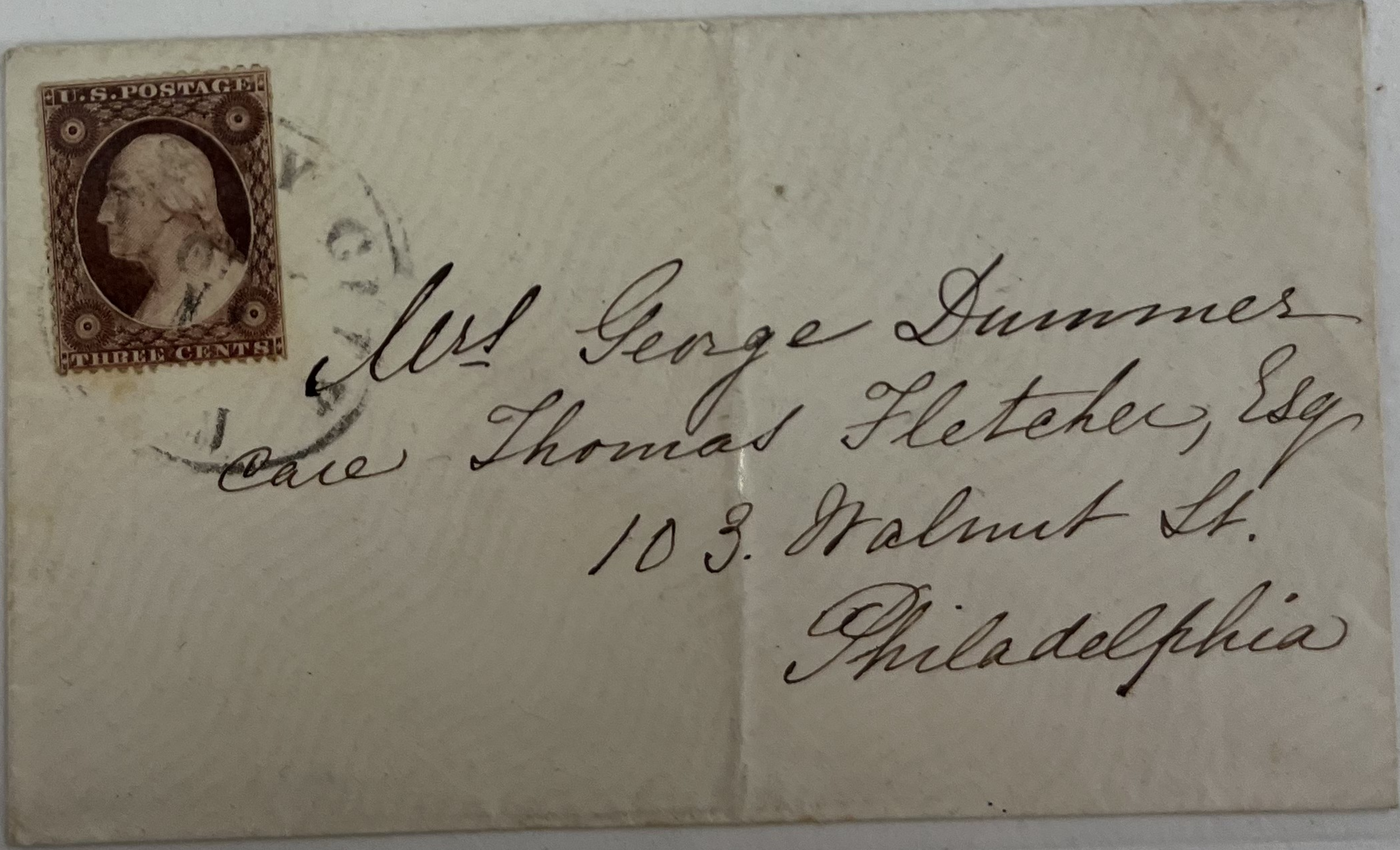

450-

#25A, tied by CDS to cover

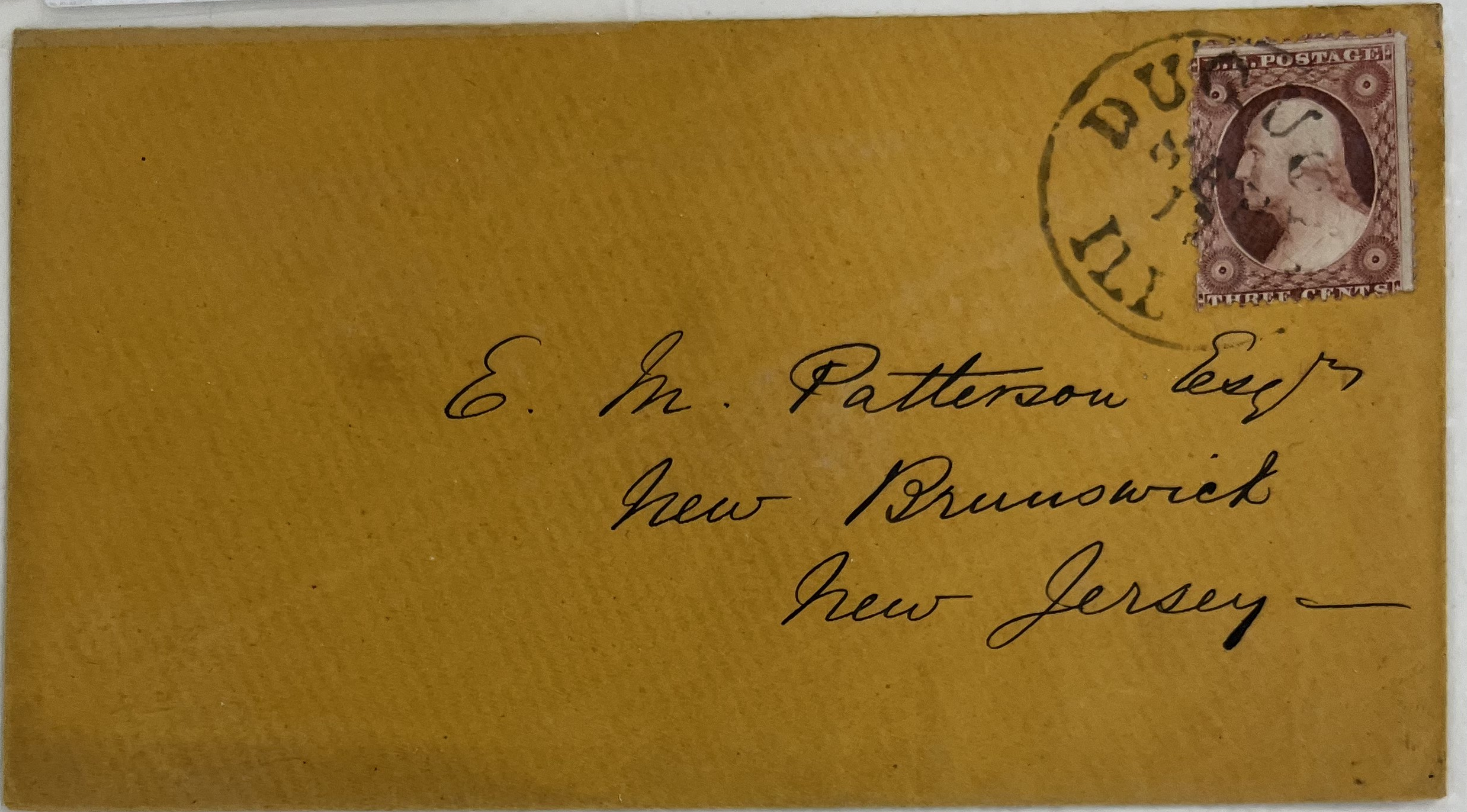

E. M. Patterson Esq
New Brunswick
New Jersey —

500-

#25A, Recut 1 ULΔ tied by 7 Bar grid, Amesbury Nov 9, CDS on cover Cat \$875 STR



Mr Charles L. Clark
Middleborough -
Mass.

400-

#25A, Pos 44R5L, tied by
Bridgeport Ct CDS on cover to
Roxbury Mass



425-

#25A, Pos 45R2L, tied by
Westhampton MA CDS on cover
to Springfield Mass

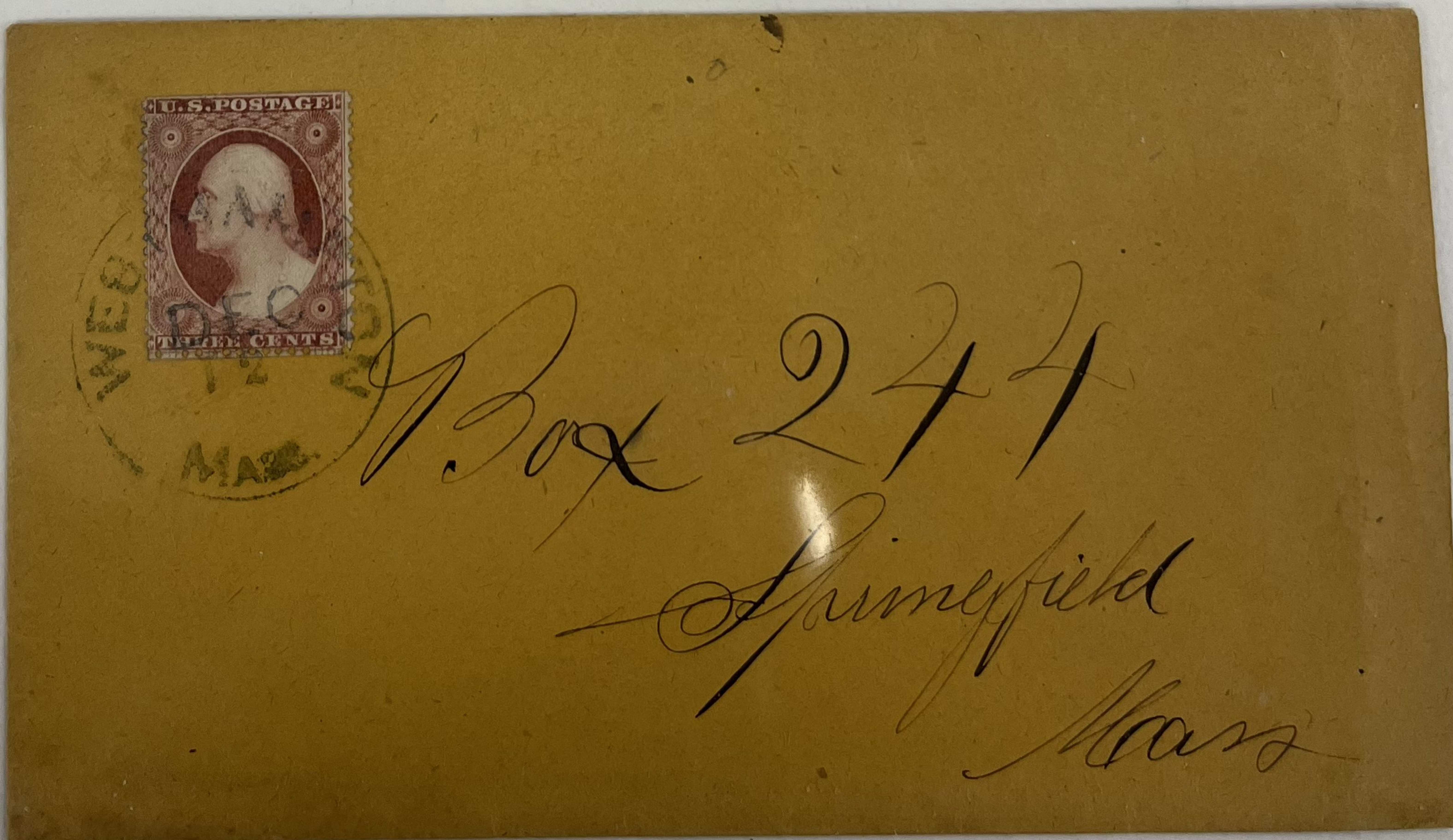

500 -

#25A, 3¢ Type II, from Freedom, Ohio



150 -

#25A, tied by Schenectady, NY Oct. 1, 1857 cds (perfs trimmed before use, appear at left) with a

Ms. Due 3. Most likely a double rate.
#25a Cats \$900 on cover

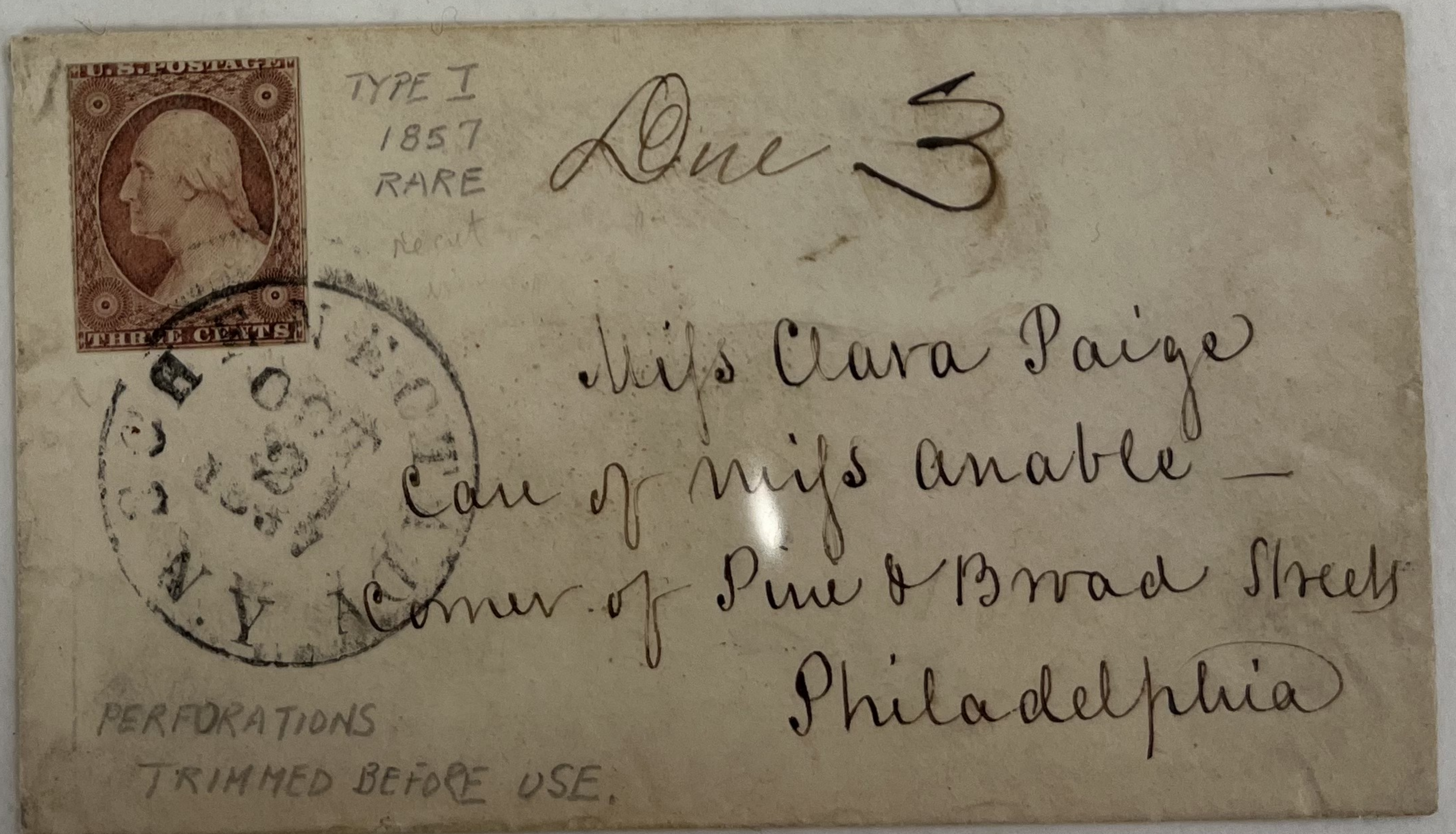

400-

#25A, 3¢ Type II, Pos 87L3, tied by grid, Franklin IN CDS

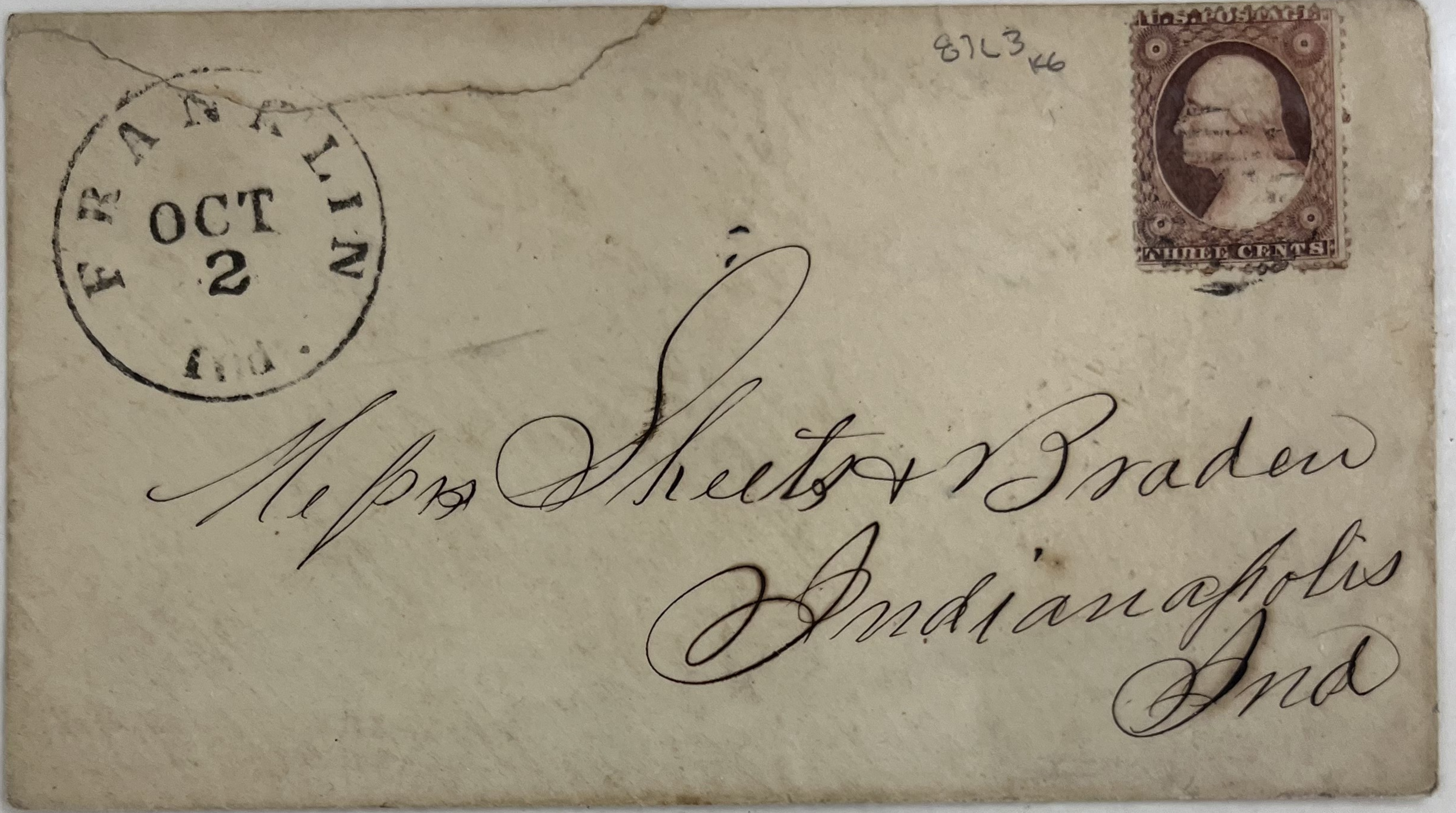

350-

Philadelphia, PA, ties #25A, minor DT of bottom frame line

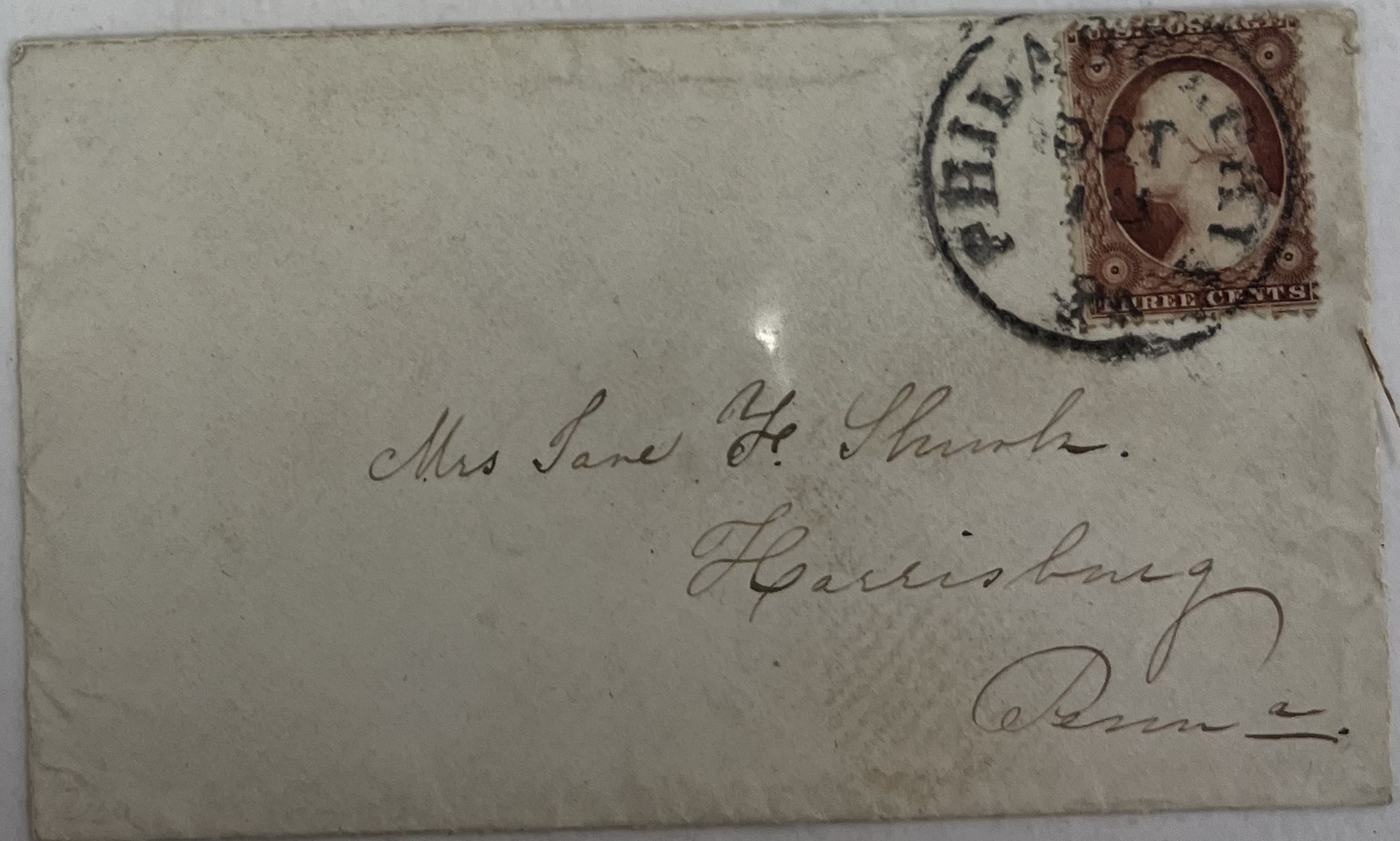

350 -

SEARS POINT, MA ties #25A

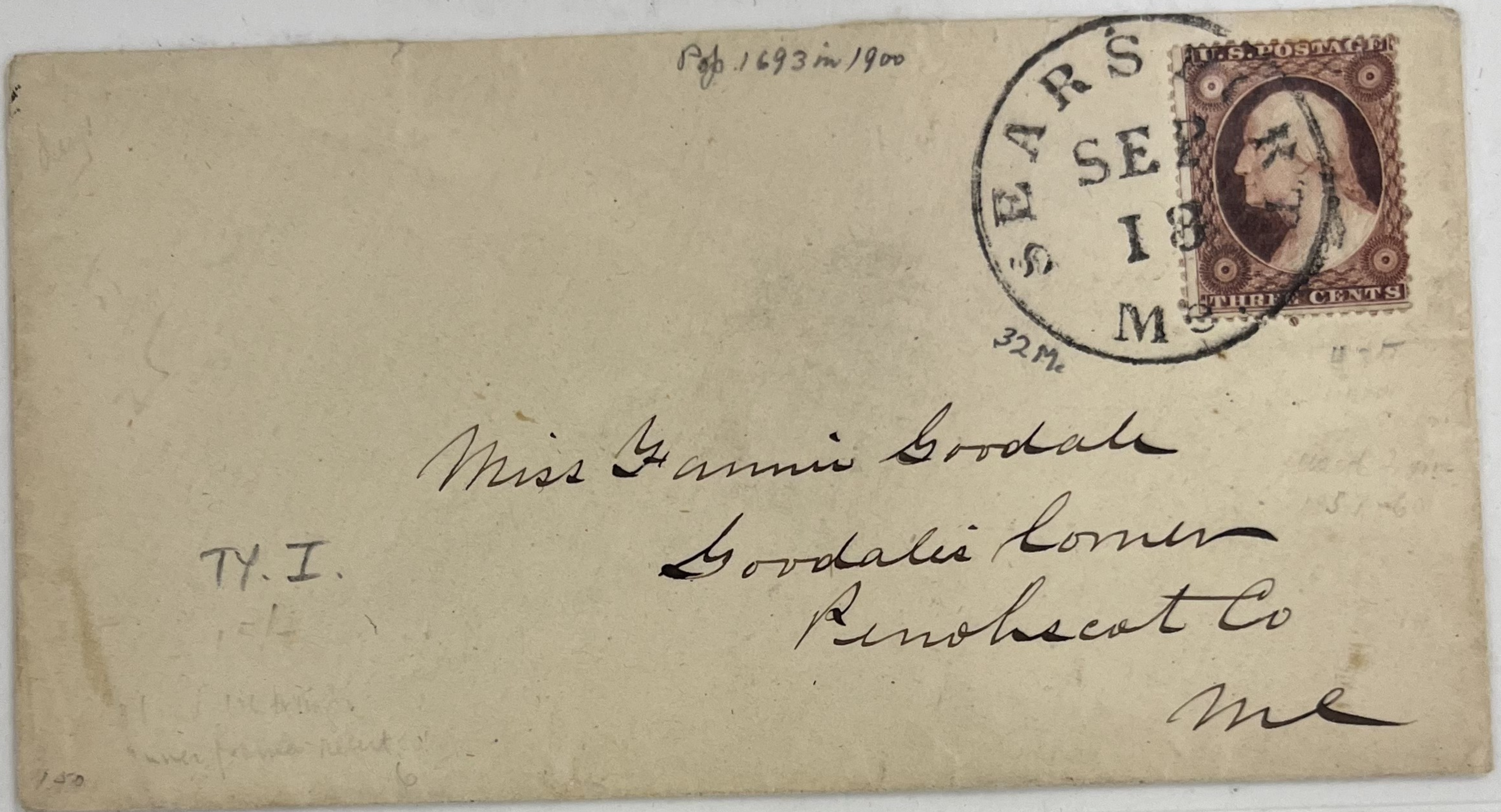

350 -

#25A, Pos 97R3, tied by Baltimore MD CDS on cover to Goshen, NY



#25A, Pos 4L3, tied by Norwich
CT Sep 30, 1857 CDS to New
York City. Early use. Cat \$775

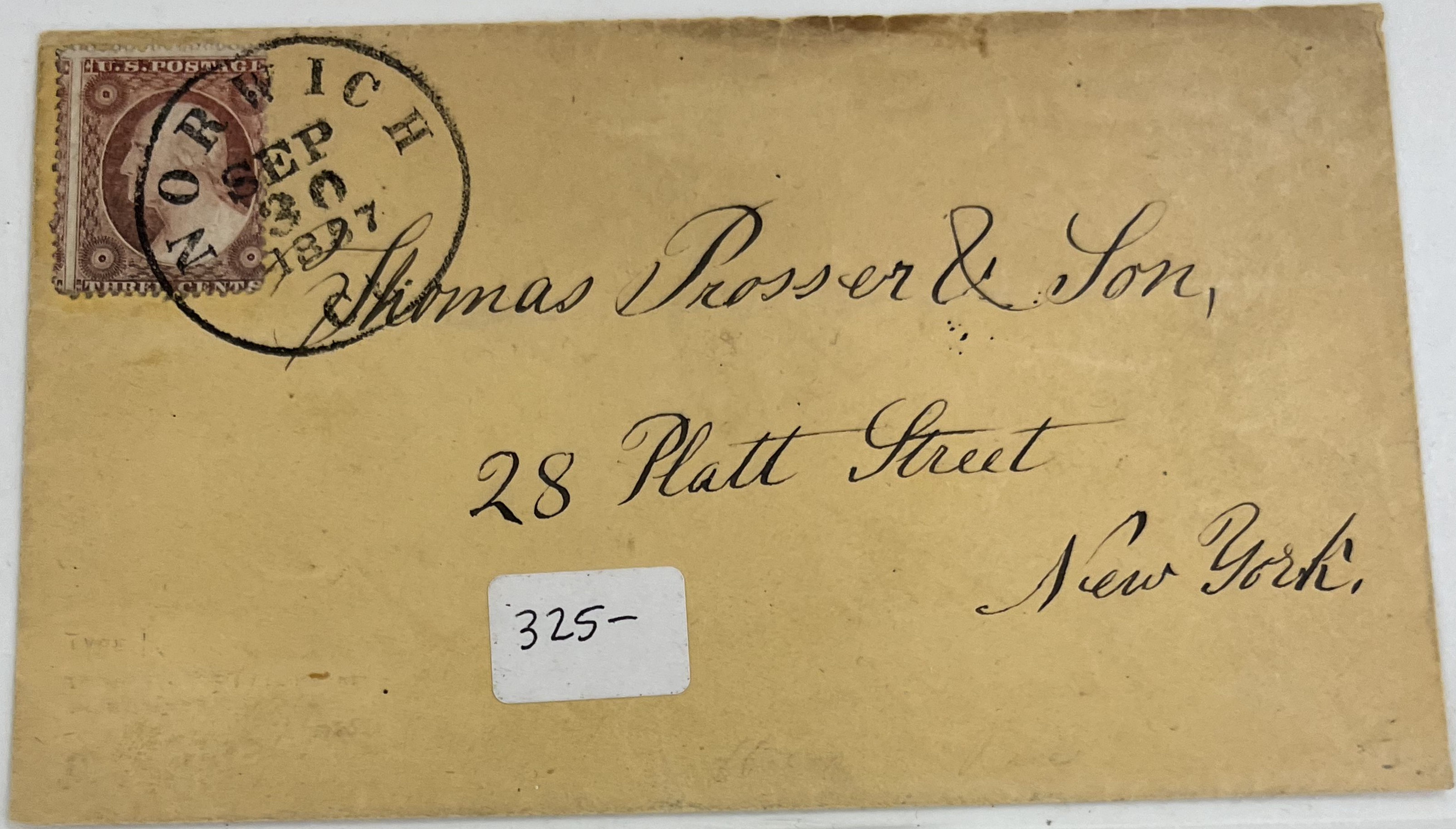

208-

#25A, 3¢ Type II, Pos 3L2I, tied
by Double Circle postmark

