

Handwritten Japanese text on a piece of paper, possibly a letter or envelope flap.

PAR AVION
航空郵便

CARTE POSTALE POST CARD
POSTKARTE CARTOLINA POSTALE
ОТКРЫТОЕ ПИСЬМО

YOKOHAMA
5
MAR
1923
JAPAN



Mar 6-1923.

Received your letter
to day. John certainly cuts
a dash. you are now
into a Peckish

Miss Emma L. Wilson
710 N. 17th St

Harris

Per S.S. Peru

YOSHIHIDE HATTORI
P. O. Box 31
Shizuoka, Japan



TOKYO
MAR 11 1923
JAPAN



郵便はがき



PAR AVION
航空郵便

142-

NIPPON AIR CONDITIONERS, INC.
46 SHIBA KURUMA-CHO, MINATO-KU,
TOKYO, JAPAN

AIR MAIL



Mr. E. A. Mishler
Airtemp Sales
Export Division
Chrysler Corporation
Detroit 31, Michigan
U. S. A.

PAR AVION
航空郵便

142.- 20.00

AUTHORIZED DISTRIBUTOR
CHRYSLER AIRTEMP
PRODUCTS OF CHRYSLER CORPORATION

大日本帝國

軍便郵

山梨県中井郡落合村
字西新居
深沢徳藏殿

軍便郵
費下

陸軍



書印
配達証明

岩澤徳藏殿

東京市深川区
千田町百五十五番地

番號票

川崎
四貳八

CARTE POSTALE
 Hello Waldemar,
 Name + address
 Mrs. W. Wilkerson

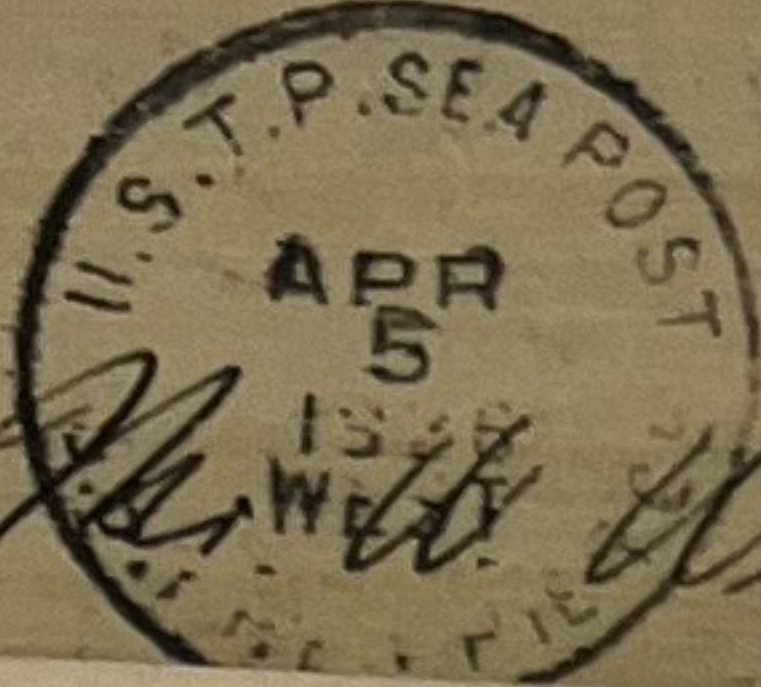

POST CARD
 CARTE POSTALE



When Gene Hughes
 500 Onondago ave
 Syracuse

Stop 205 is at
 Honolulu

UNIVERSAL POSTAL UNION
 (Union Postale Universelle)
 UNITED STATES OF AMERICA
 (États-Unis d'Amérique)



WRITE ONLY THE ADDRESS ON THIS SIDE

MAY 26 1894

Yokohama
 National Bank of China

UNIVERSAL POSTAL UNION
 (Union Postale Universelle)
 UNITED STATES OF AMERICA
 (États-Unis d'Amérique)



WRITE ONLY THE ADDRESS ON THIS SIDE

Ed. L. Van derop & Co. Japan Road

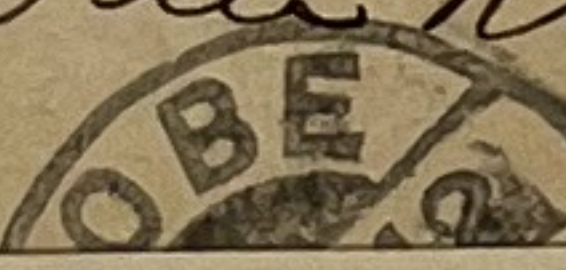

BIEN NANT



of Singapore, we would thank
 the Federal Malay States
 for the interest shown to the
 exhibition. From another point
 in view of how the work
 has been done, it is
 to Manila. Singapore

Dr. and Mrs. Rutter
 Commercial Attaché
 American Embassy
 Tokyo,
 Japan

郵便はがき
 200
 800
 TOKYO
 1511
 JAPAN

東京市麹町区丸の内一
 海上ビル
 帝國製糖株式会社
 書留
 配付月
 今番 847



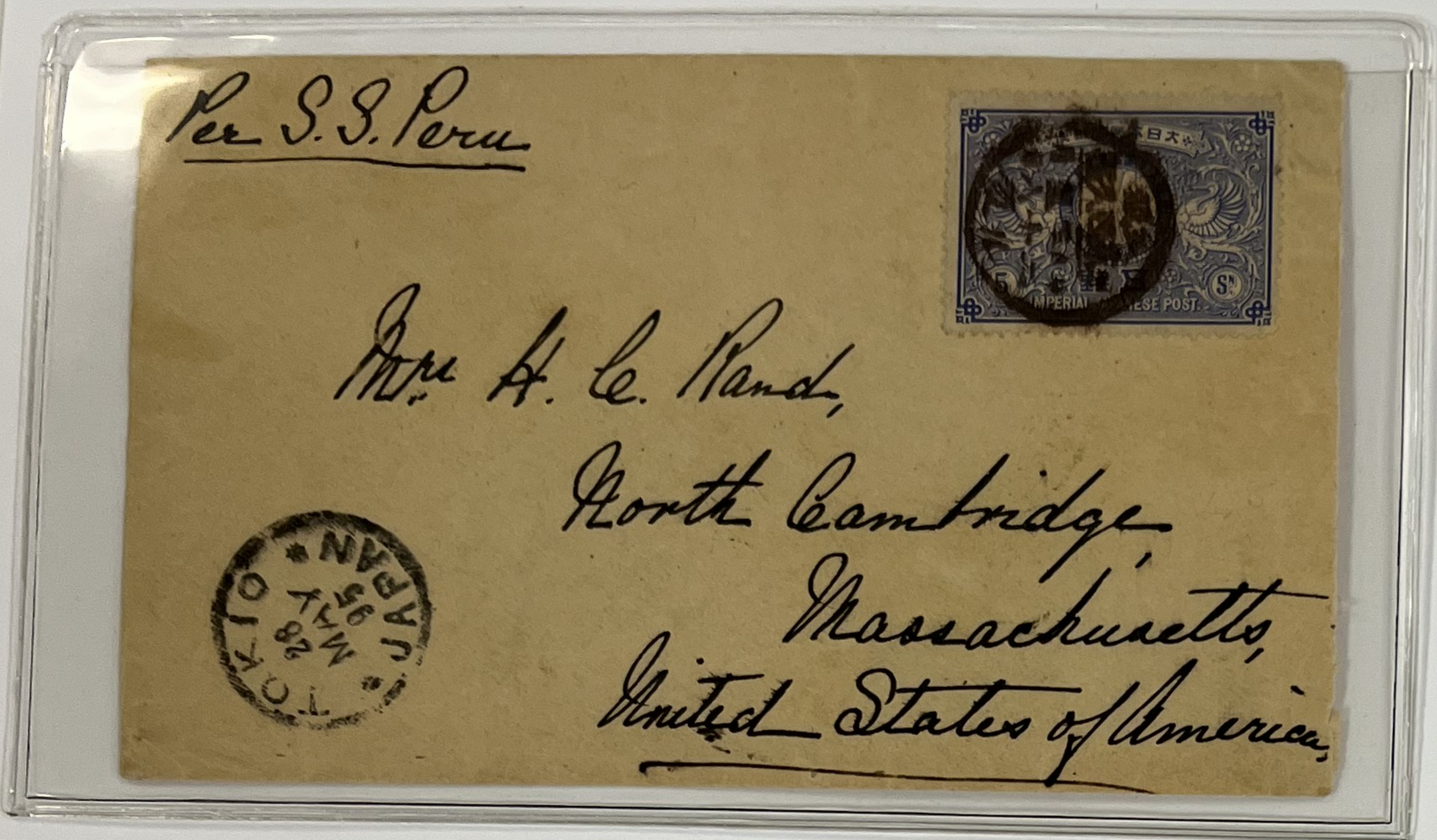

Per S.S. Peru

Mr. H. C. Rand,
North Cambridge,
Massachusetts,
United States of America.

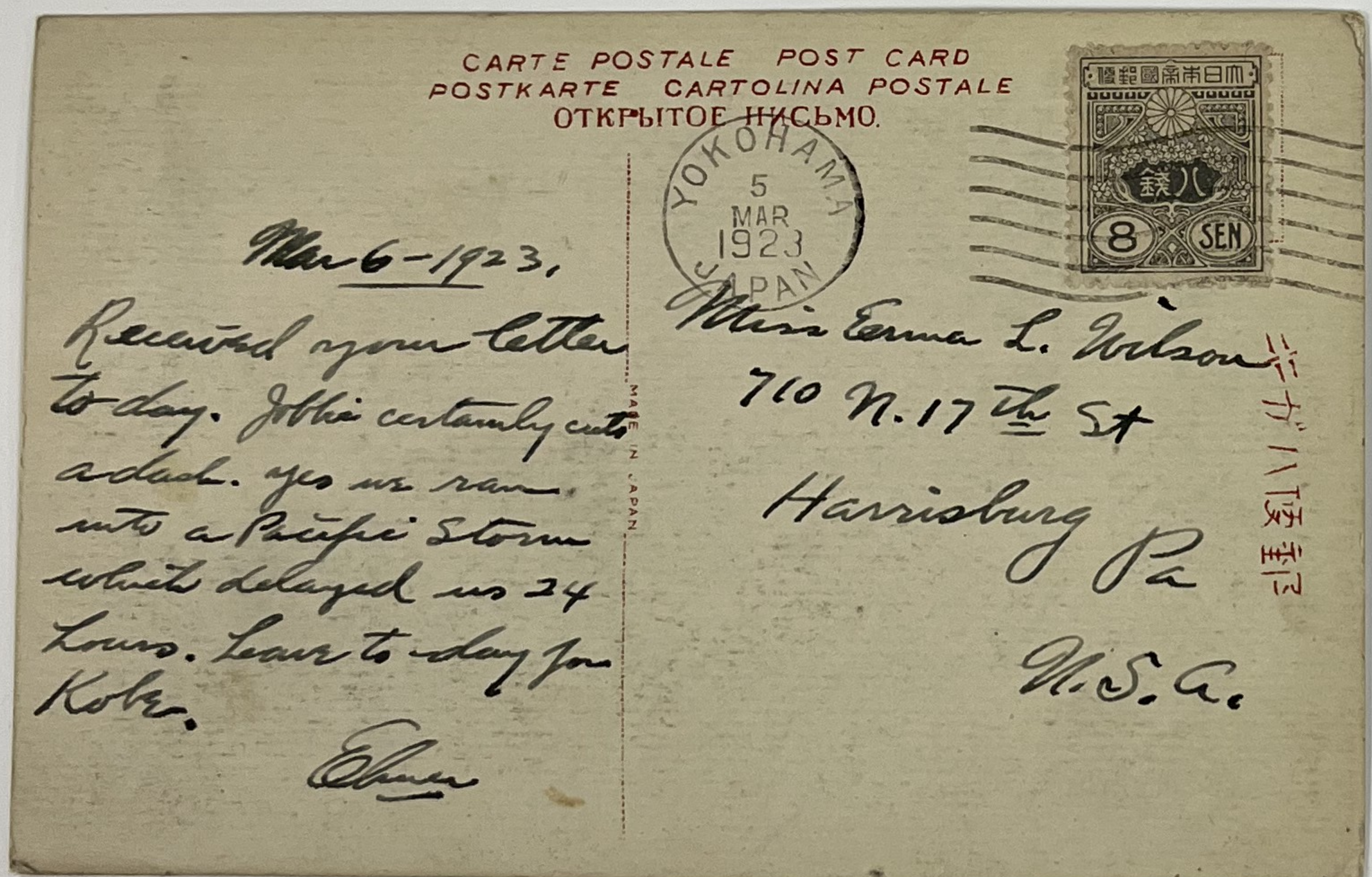
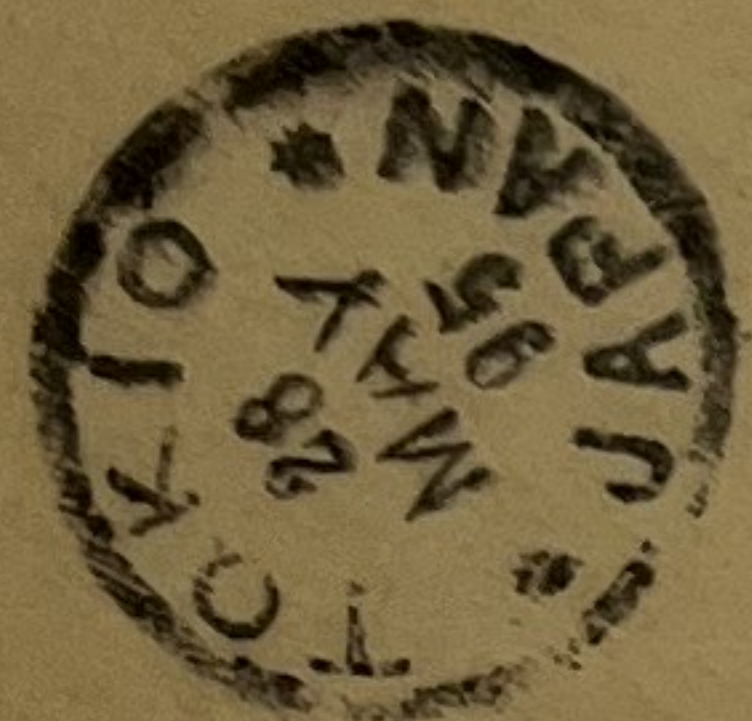

Mar 6-1923.

Received your letter
to day. It is certainly cute
a duck. yes we ran
into a Pacific Storm
which delayed us 24
Hours. Leave to day for
Kobe.

Chun



Miss Emma L. Wilson
710 N. 17th St
Harrisburg Pa
U.S.A.



エガハ郵便

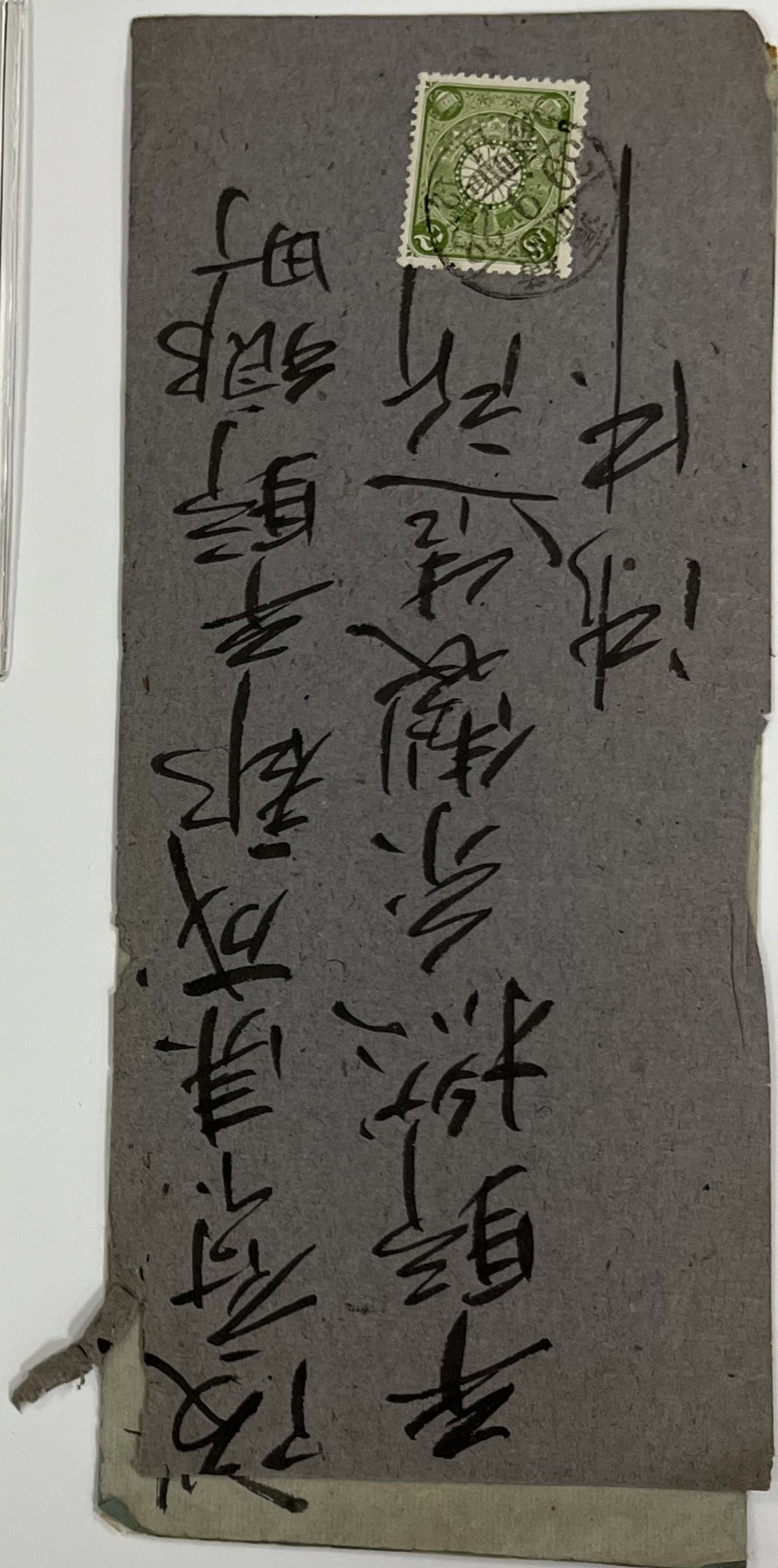

Handwritten Japanese calligraphy on the envelope, including the characters '平野' (Hirano) and '成集' (Shūshū).



州會館

五月廿九日



投多所院法事艦

筑波 定之 之條 藏 程 後 庚

祝



丁島 老 康 齊 上 智 社

之 家 親 族

Utsunomiya, Utsunomiya,
Tejohara-co, Uakajama-si,
Japania



S-ro Aadje Jaedhart
Duchevtelstr. 7. Den Haag.
Nedellando.



東京 足立区 新町 新町
本村 村 村 村
在 想 想 想
緑 小 路

きかは便郵



東京 魏河之飯
本 毒 十 字 社 中



此の表面には宿所姓名を限り認めず

通製高附印局政國商洋日火

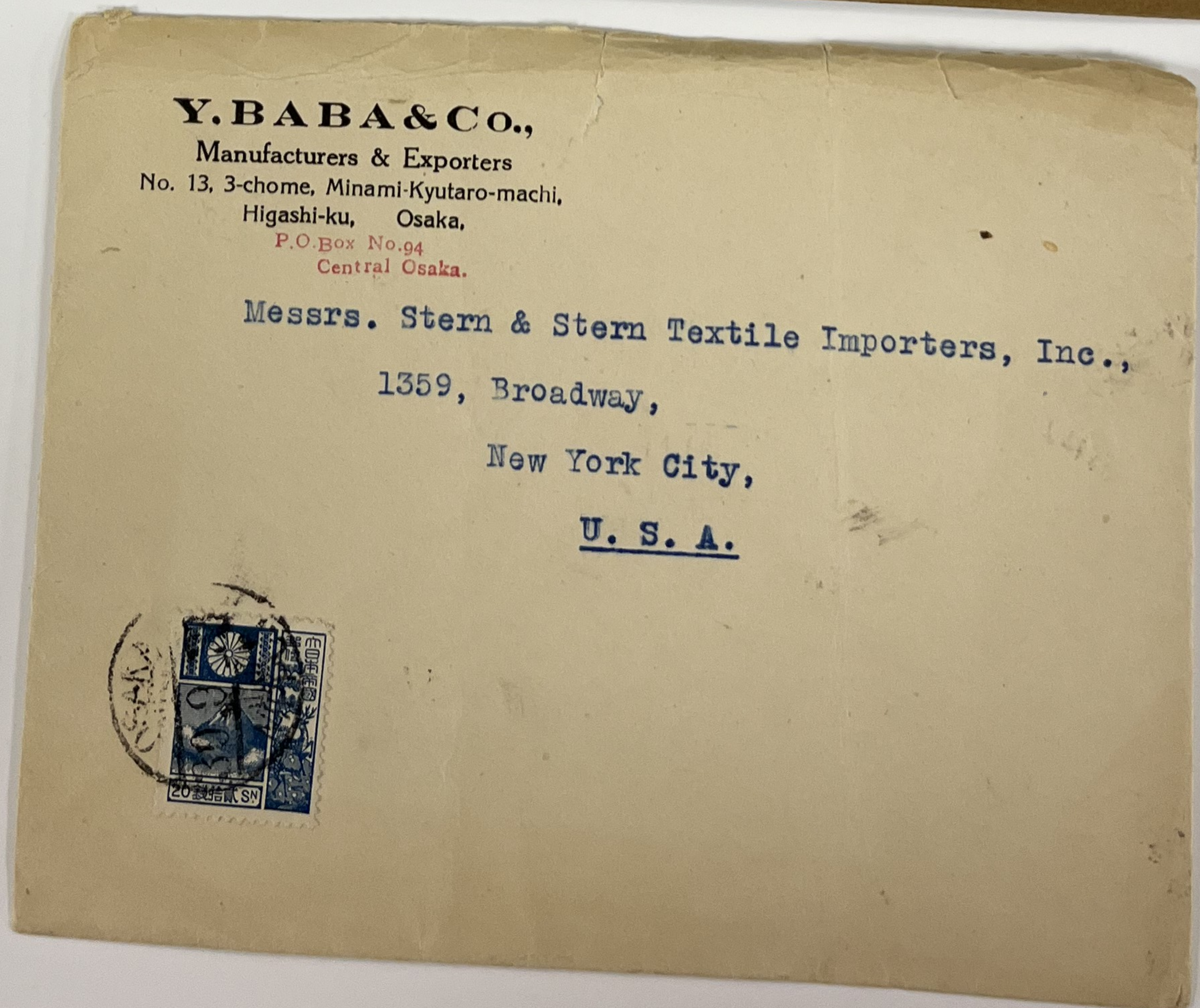
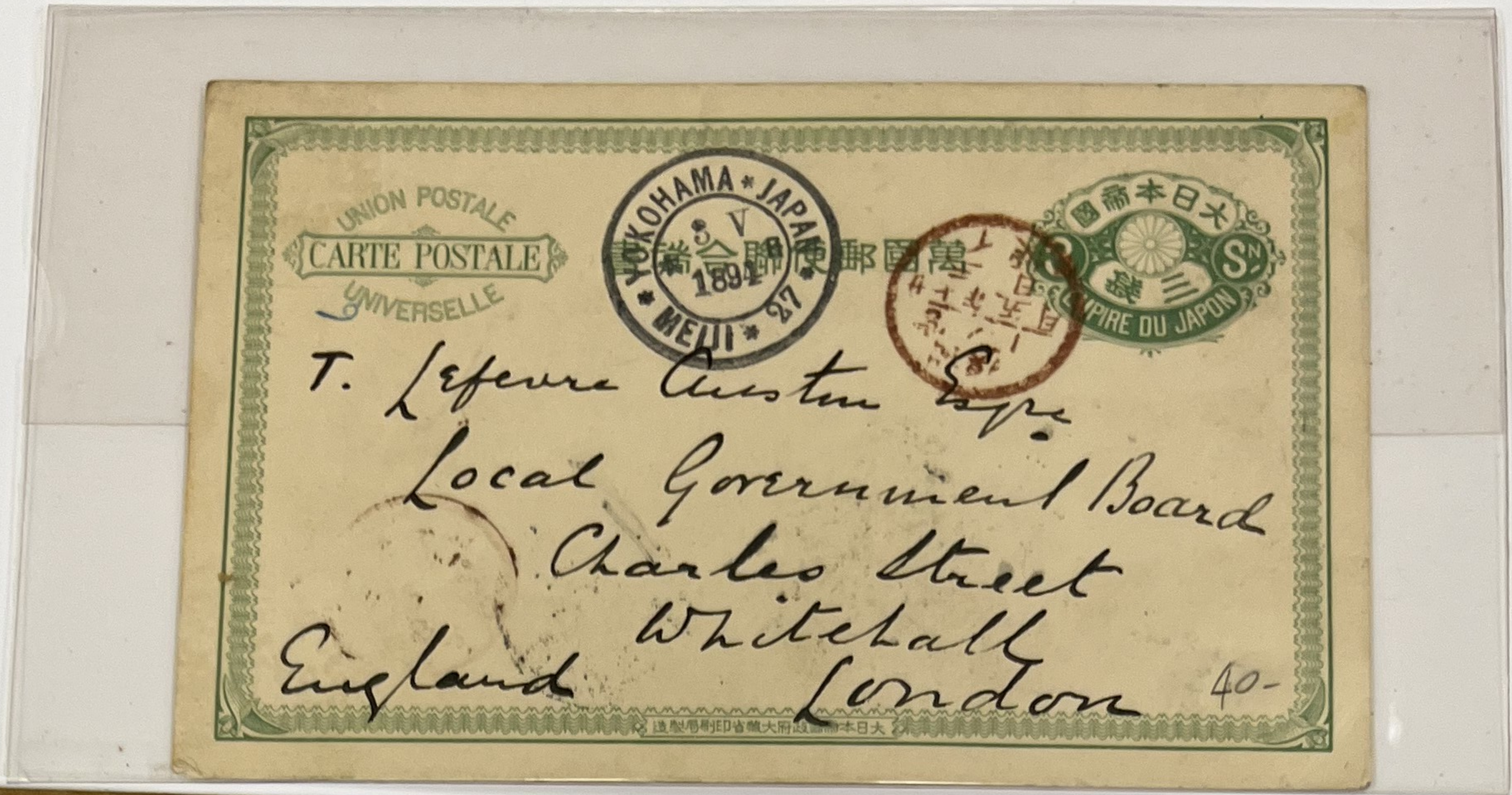

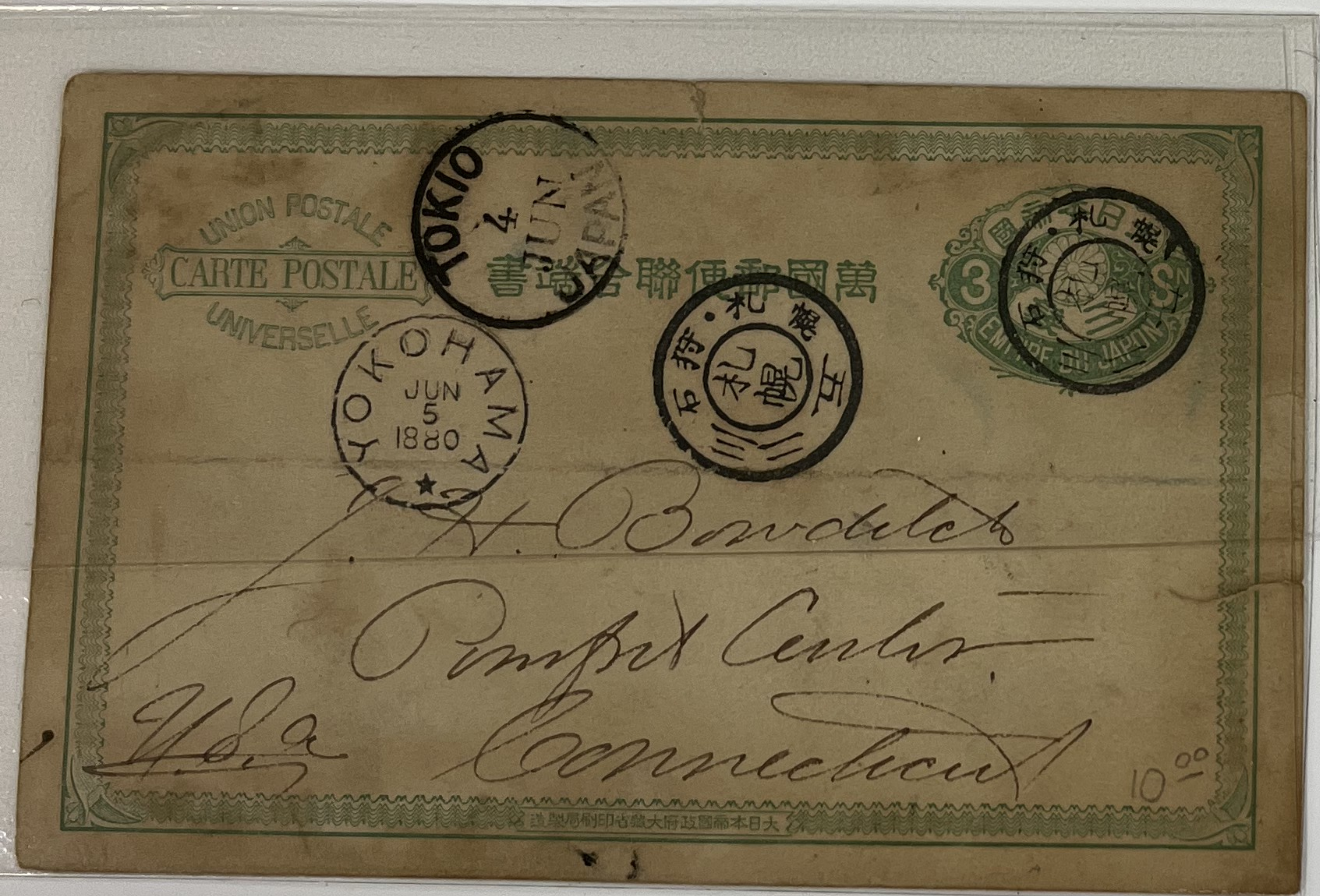
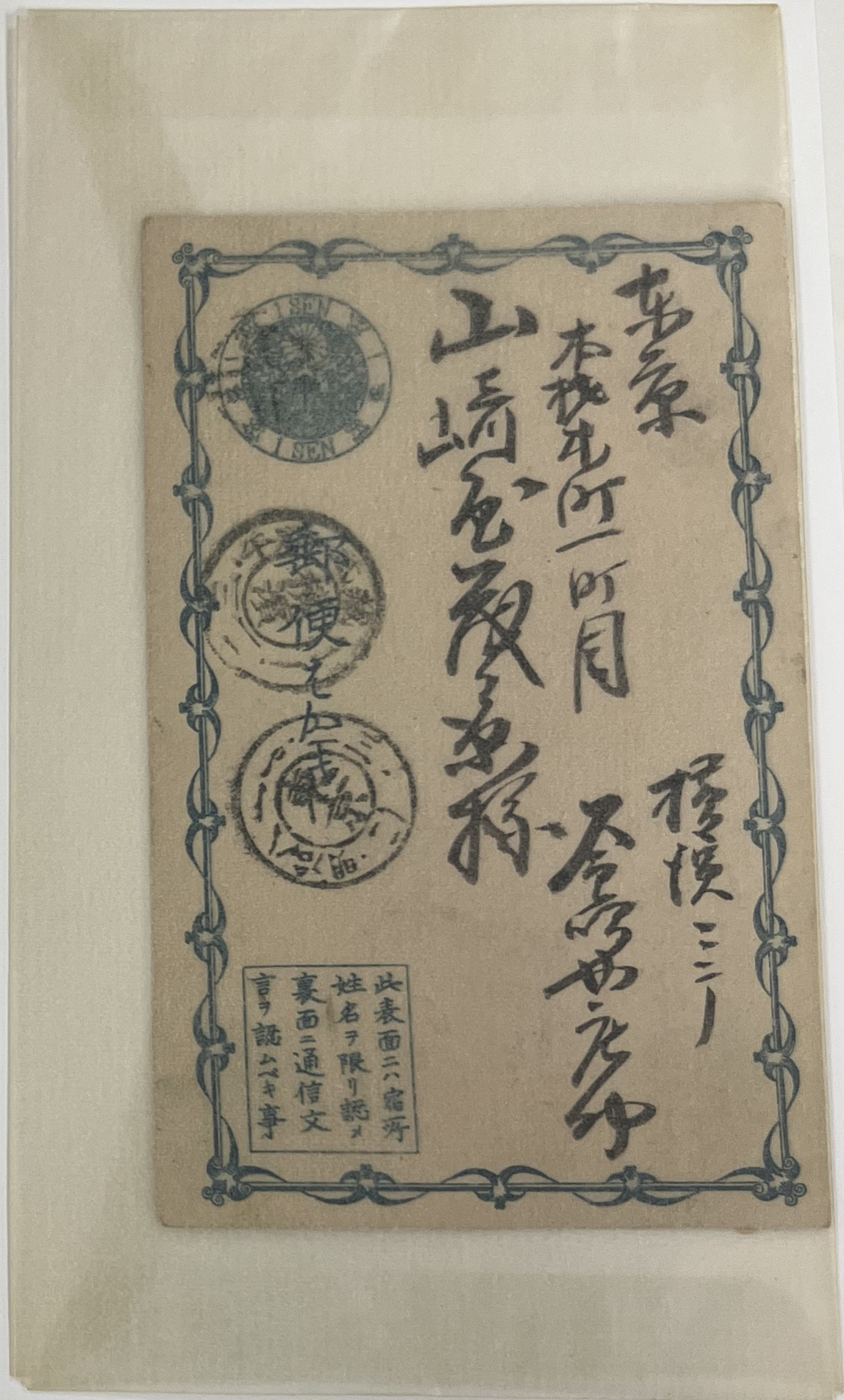
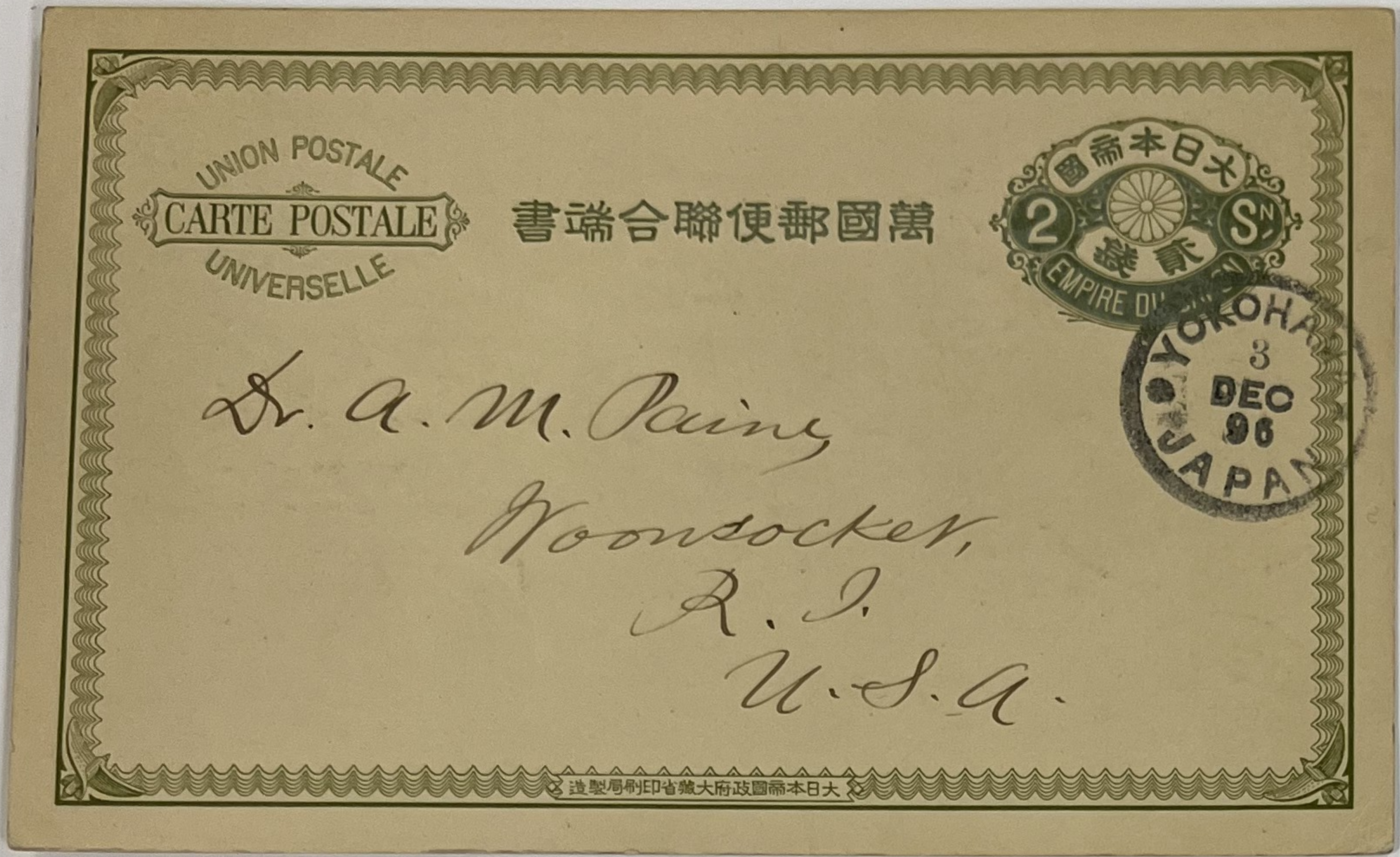

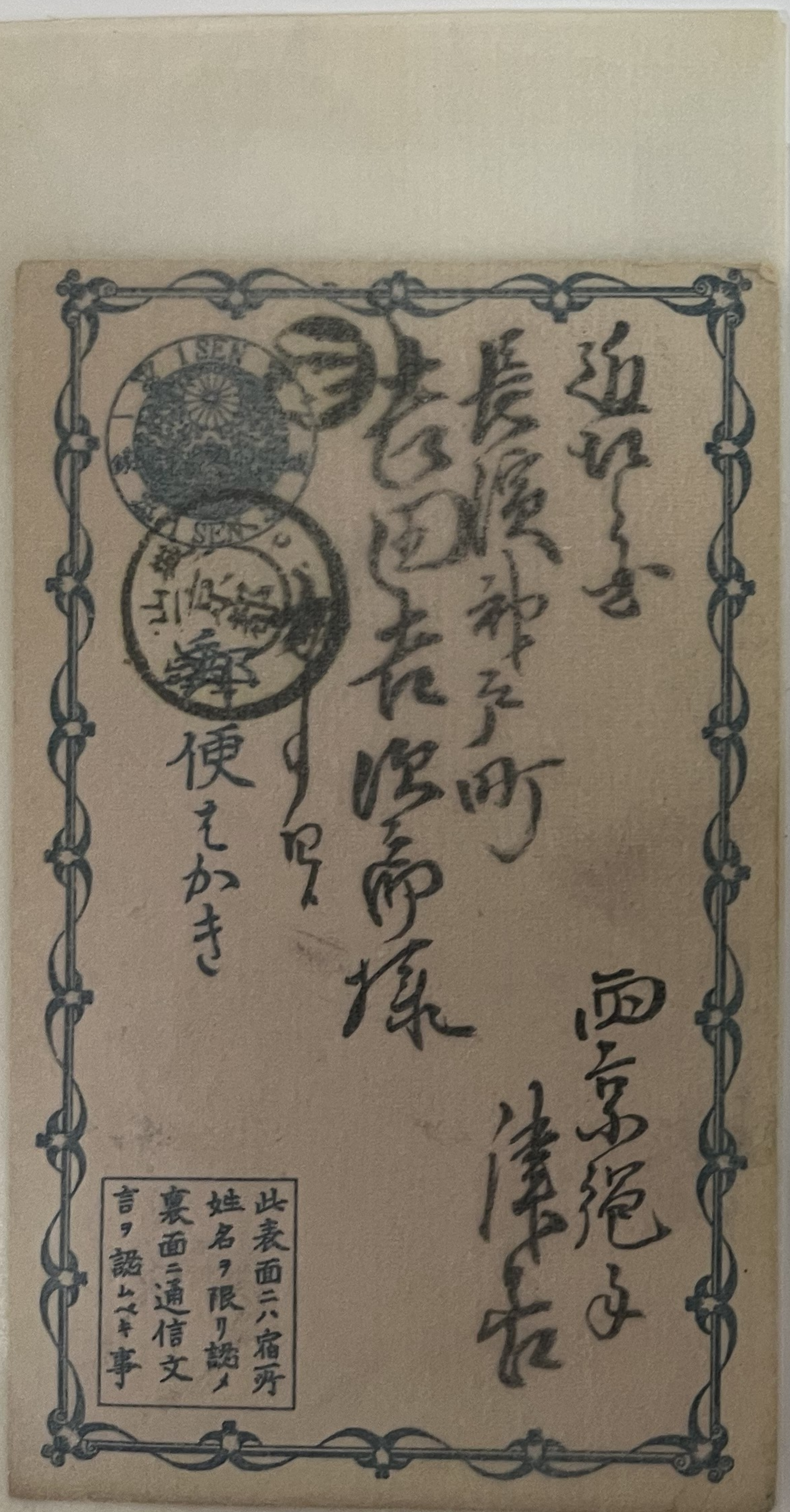

此表面ニハ宿所
姓名ヲ限リ認メ
裏面ニ通信文
言ヲ認ムルキ事

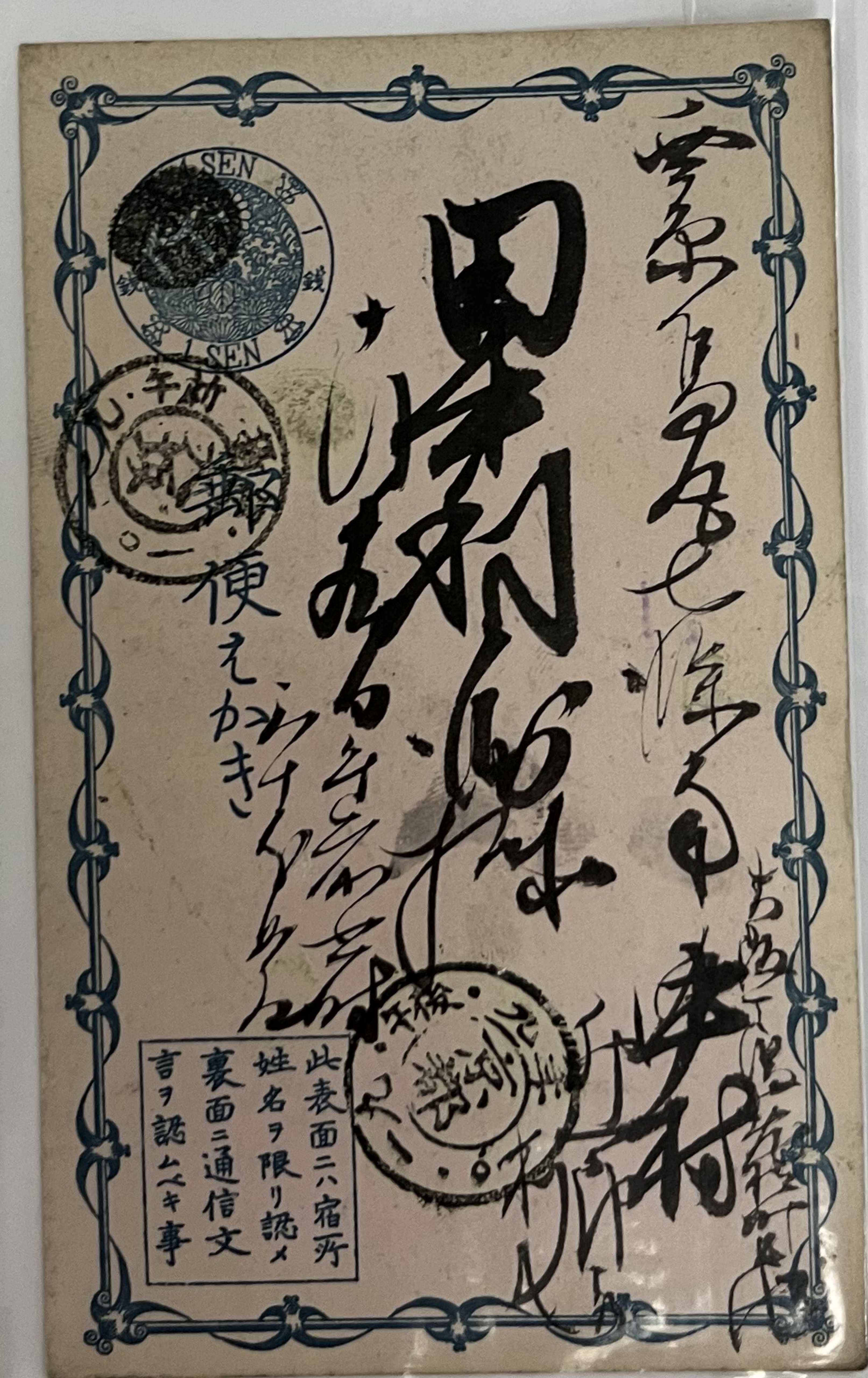

此表面ニハ宿所
姓名ヲ限リ認メ
裏面ニ通信文
言ヲ認ムルキ事

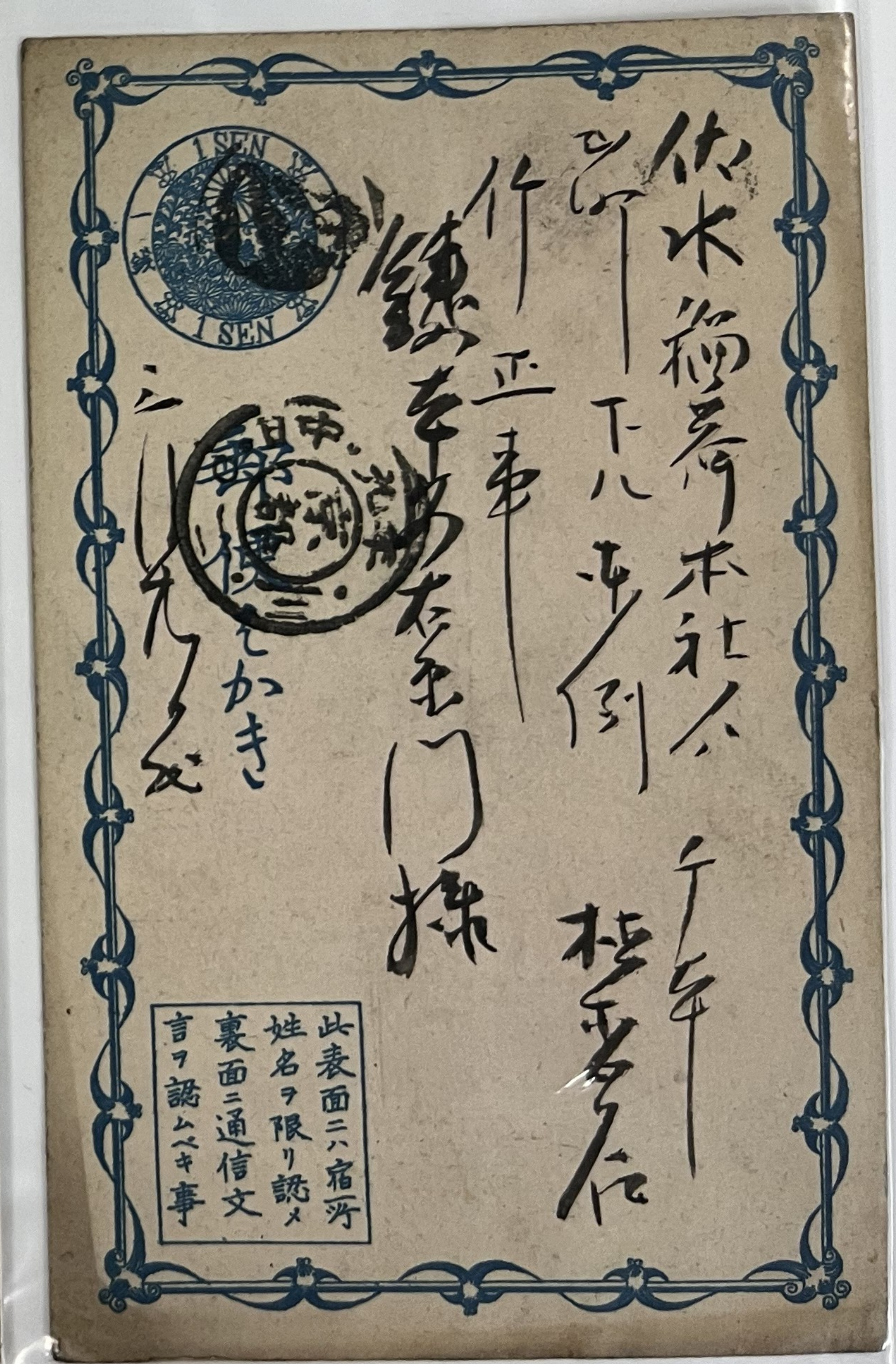

此表面ニハ宿所
姓名ヲ限リ認メ
裏面ニ通信文
言ヲ認ムルキ事

PIONEER MERCHANDISE CO.

IMPORTERS & DISTRIBUTORS
928 BROADWAY
NEW YORK 10, N. Y.

Central P.O., Box 31
Nagoya, Japan.

PAR AVION
航空郵便

VIA AIR MAIL



Pioneer Merchandise Co.,
928 Broadway,
NEW YORK 10, N.Y.
U. S. A.

ABE TRADING CO., LTD.,

14-3 NINOMIYACHO 4-CHOME, FUKIAIKU,
KOBE, JAPAN.
CABLE ADDRESS: "ABETRADE" KOBE.
P. O. BOX CENTRAL 138 KOBE, JAPAN.

MESSRS. F. S. ALLENBY & COMPANY,
1261 BROADWAY,
NEW YORK 1, N.Y.,
U. S. A.



PAR AVION
航空郵便

郵便料金受領証原符 69号

(納付人の居所及び氏名) 三井物産 東京

受領した	十	万	千	百	十	四	十	銭
料金額				6	9	5	0	0

(摘要) 小包 9330-362 10210A x 332

東京 10000 10000 10000 10000

昭和八年八月

POST CARD
CORRESPONDENCE ADDRESS

Japan - May 26. Dear Father:
getting from the Far East.
Japan is delightful. The flight
across the Pacific was very
smooth. It'll be going to Korea
in a couple of weeks, then on
around. Very best regards
B. Leggett

80
IMPERIAL
JAPAN

Mrs. Mary K. Colby
Bossarwen
New Hampshire
U.S.A.

PAR AVION
AIR MAIL
CORREO AEREO

Mrs. E. C. Staber
STANDARD VACUUM OIL COMPANY
P.O. Box 404, Yokohama
Japan

VIA AIR MAIL

Mr. Harold Dan
2 Pleasant Street
Rockport, Mass.
U.S.A.

YOKOHAMA
JAPAN
9.52-16-78

米
國
行

Miss Halley Newton

Box 68

Ooltewah

Tennessee

U.S.A.

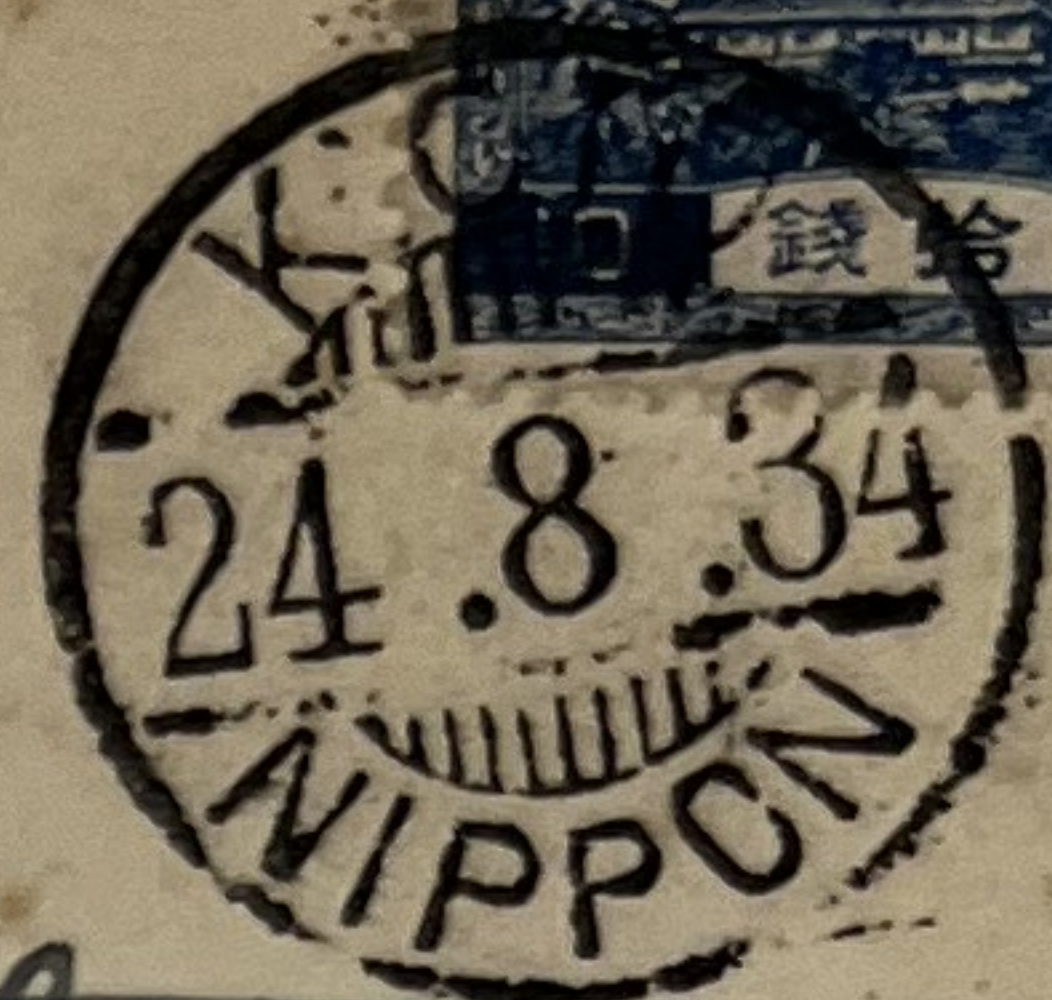

F. SCHEUTEN COMPANY
NO. 32 AKASHIMACHI,
KOBE, JAPAN.

Mr. Alfred Rasmussen.
580 South Ninth St.
San Jose, Cal.
U.S.A.

per SS "Pres. Cleveland"



YOSHIHIDE HATTORI
P. O. Box 31
Shizuoka, Japan



FC
26.9.9
静岡

Mr. Perle Fry
R. R. 1 Box 32,
Argos, Ind., U. S. A.

American General Supply Corporation
C. P. O. Box 512. Tokyo Japan



VIA AIR MAIL

Allied Commercial Exporters, Ltd.

55, Brown Street

Manchester 2

England



PAR AVION
航空郵便



Mr. C. L. Reinert,
 1523 Standard Oil Bldg.,
 SAN FRANCISCO, Calif.,
 U. S. A.

France
 Union Postale Universelle. 書端合聯便郵國萬
 CARTE POSTALE

Monsieur Darty du Fournet
 Sous Inspecteur de l'enregistrement
 5 rue du Palais
 Seine et Marne Prov.

Via San Francisco

Messrs Foster & Porter & Co
 47 Wood Street
 London E.C.
 England



312842681963

東京多橋巴片町五番一
 博聞雜誌社
 長年務めて松林印館を以て
 郵便往復はかき
 發行用
 各々限り認むべし

肥前 四六
 年三十

1 壹錢
 JAPANESE

大日本帝國郵政

UNION POSTALE
 CARTE POSTALE
 UNIVERSELLE

書端合聯便郵國萬

par vapeur "Verona"

Monsieur Currault
 Capitaine au long cours
 à bord du "Peluse" Messageries Maritimes
 Saïgon. (Cochinchine.)

大日本帝國郵政
 YOKOHAMA
 DEC 5

Union Postale Universelle
 CARTE POSTALE

書端合聯便郵國萬

10 PM
 APR 6
 05

Miss Addis
 26 Groll Park Road
 S. Wales
 Heath

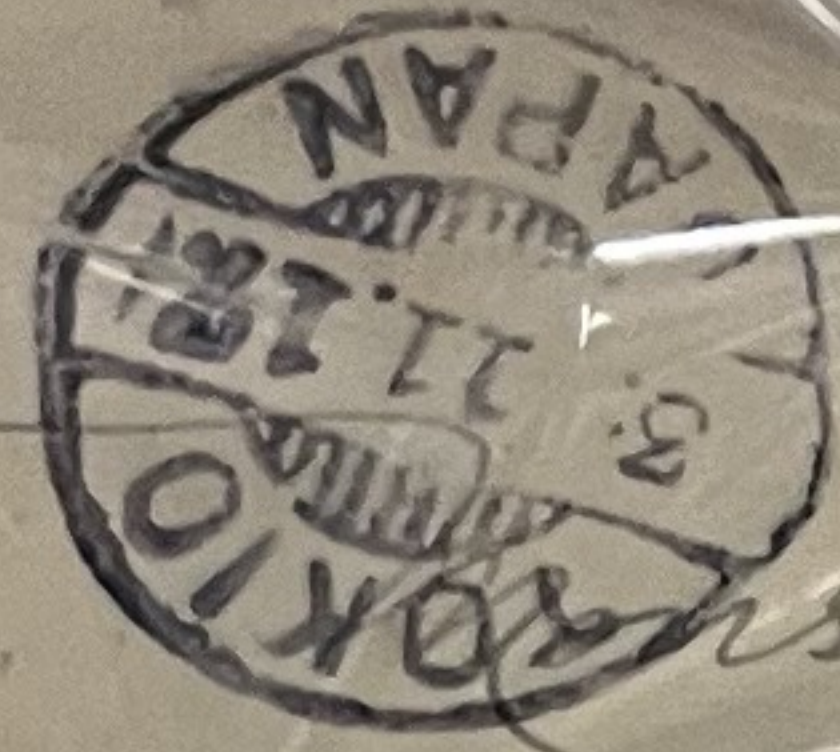

Monsieur G. Priega,
% Direccion Correos,
San Jose,
Costa-Rica.

REGISTERED

R No. 341

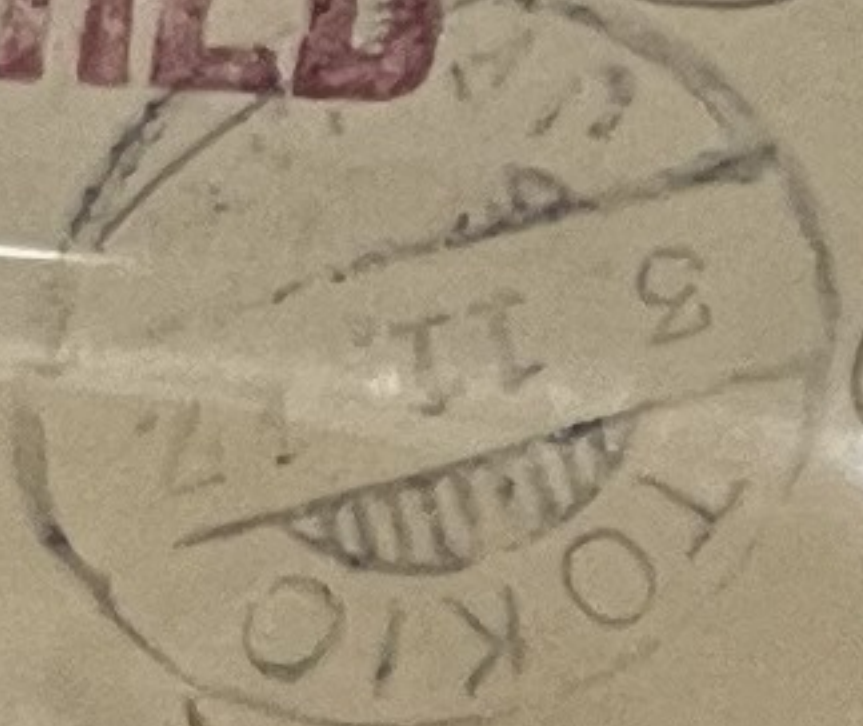

日本郵便

（第一級郵便）

YAMATO COMBINA

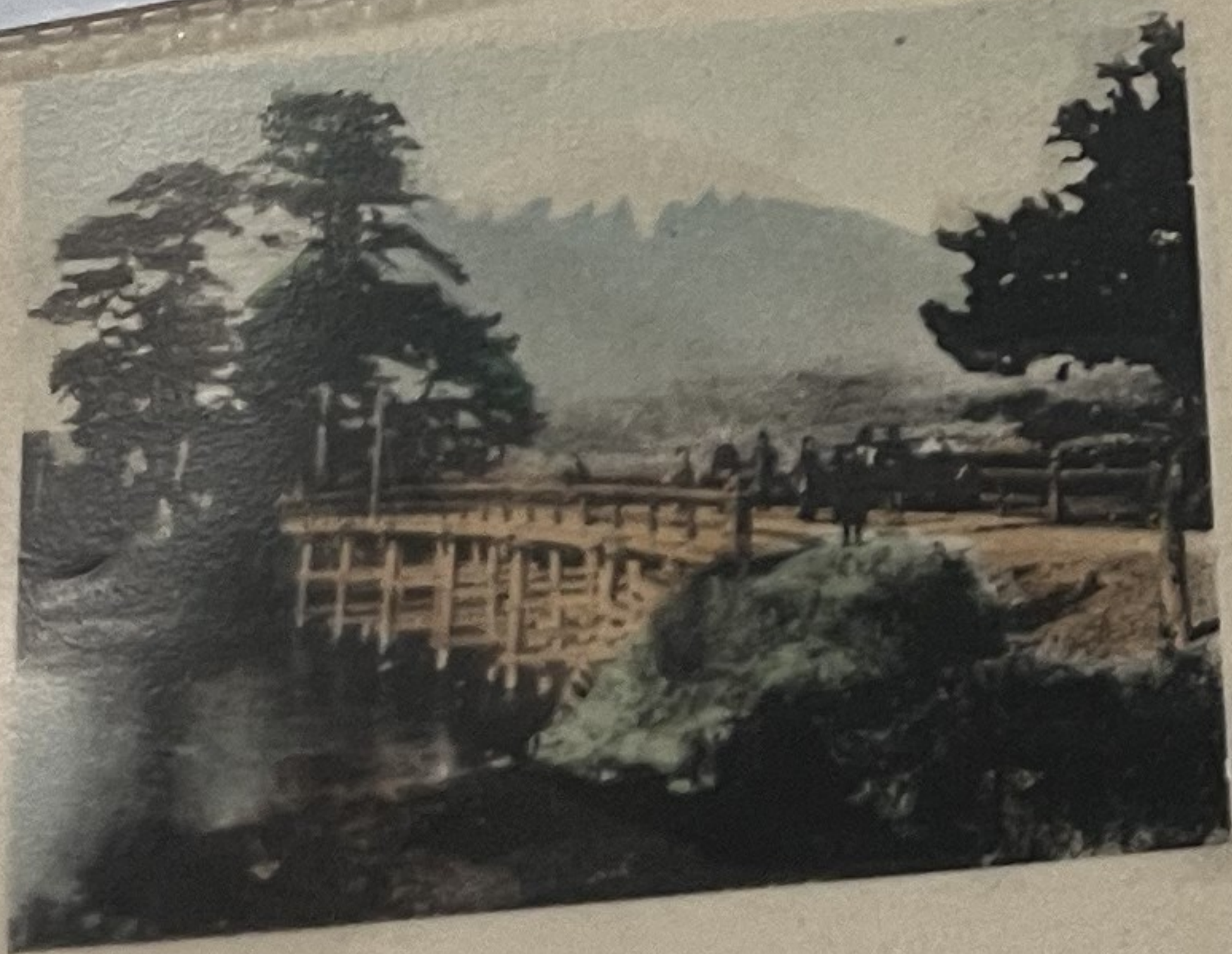

Mrs. L. ...

31 Batha Road

Plaiiston
London
England.

In commemoration of the
OBSERVATION of the ANTARCTIC
in preparation of the
INTERNATIONAL GEOPHYSICAL YEAR 1958
"Sōva" provisional post-office
of PRINCE HAROLD
1956 JRS

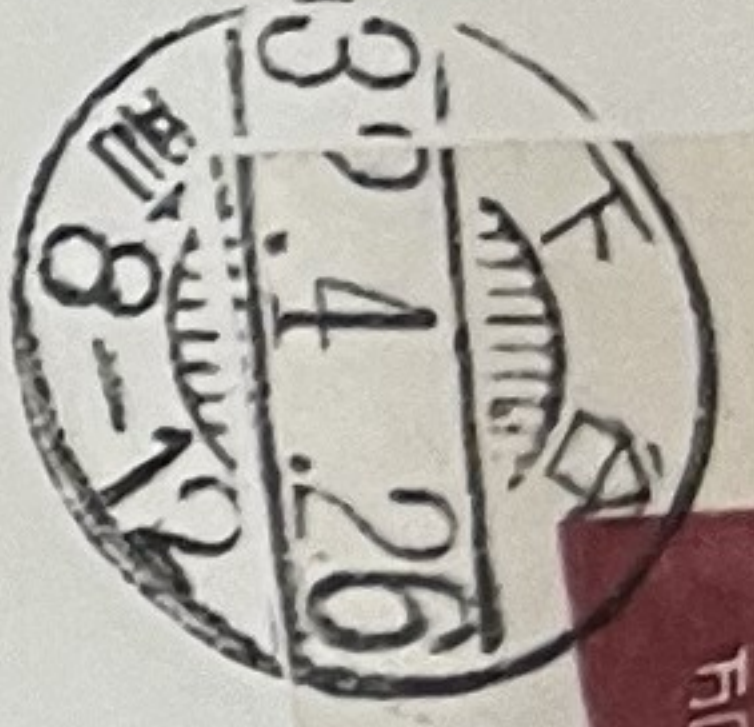
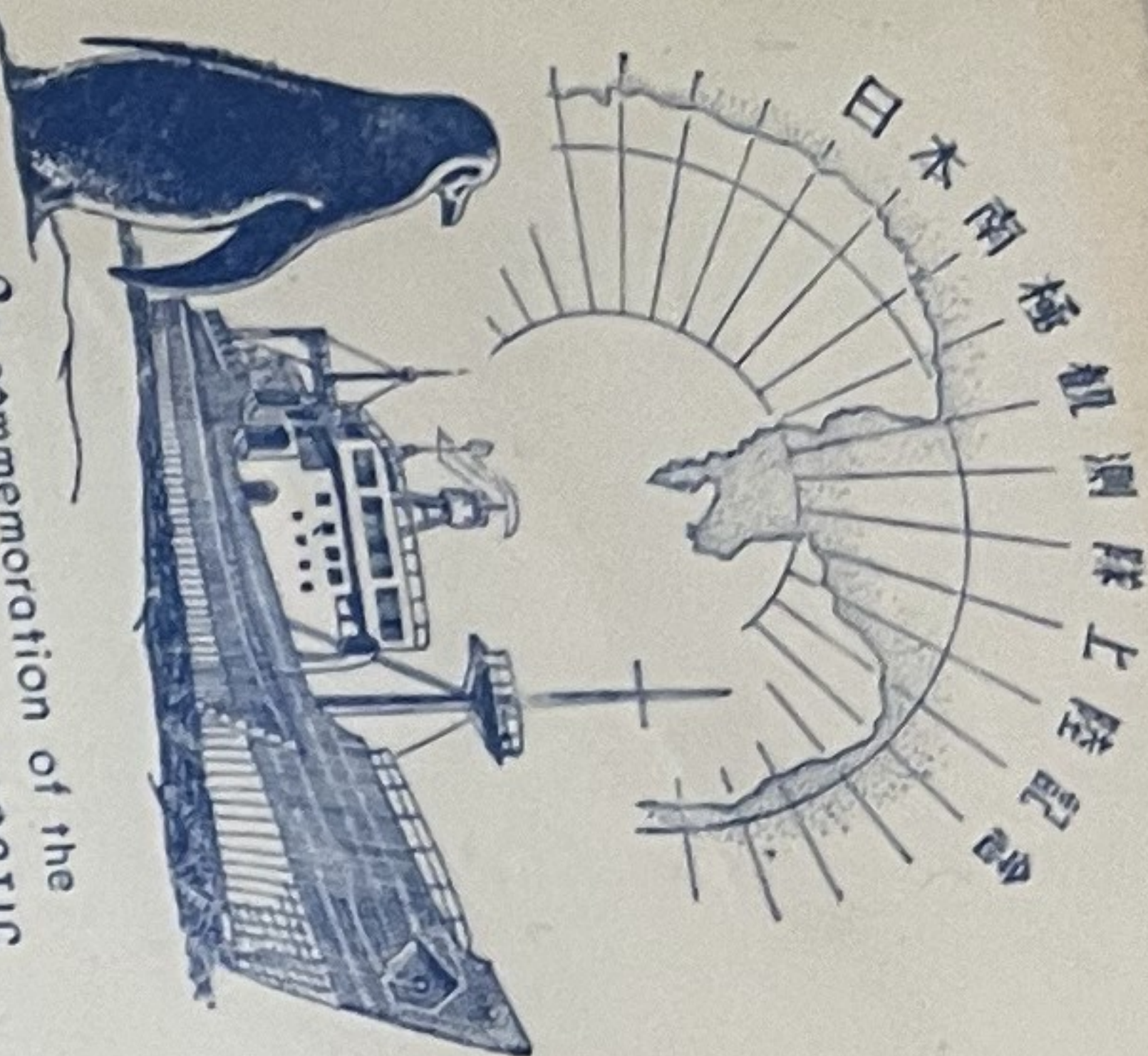

東京下谷郵便局留置會
日本學術振興會
南極地城觀測後援特別委員會行

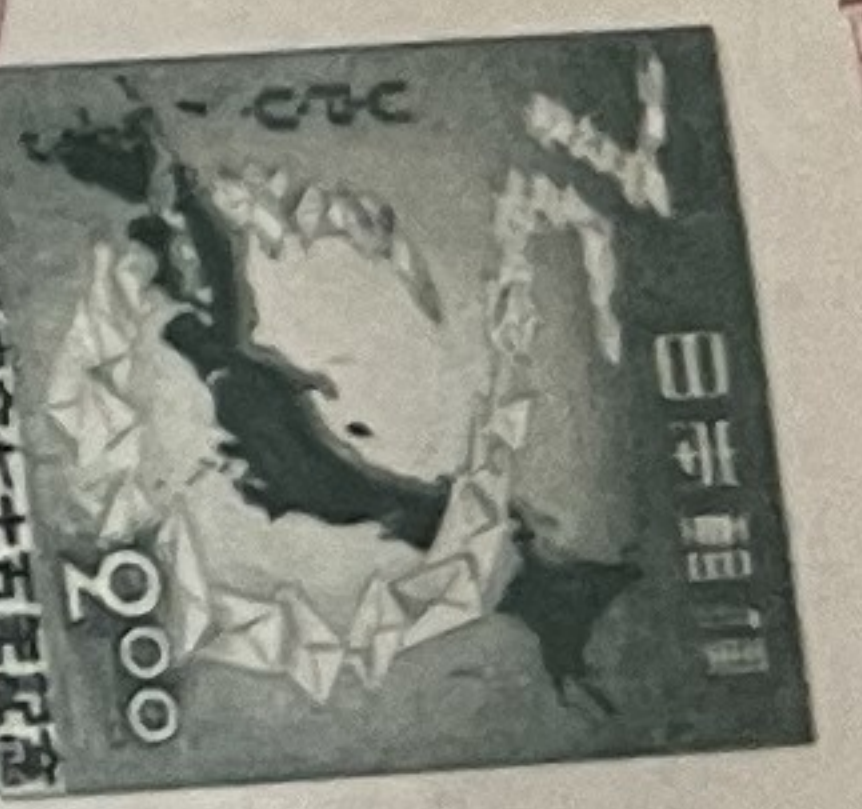
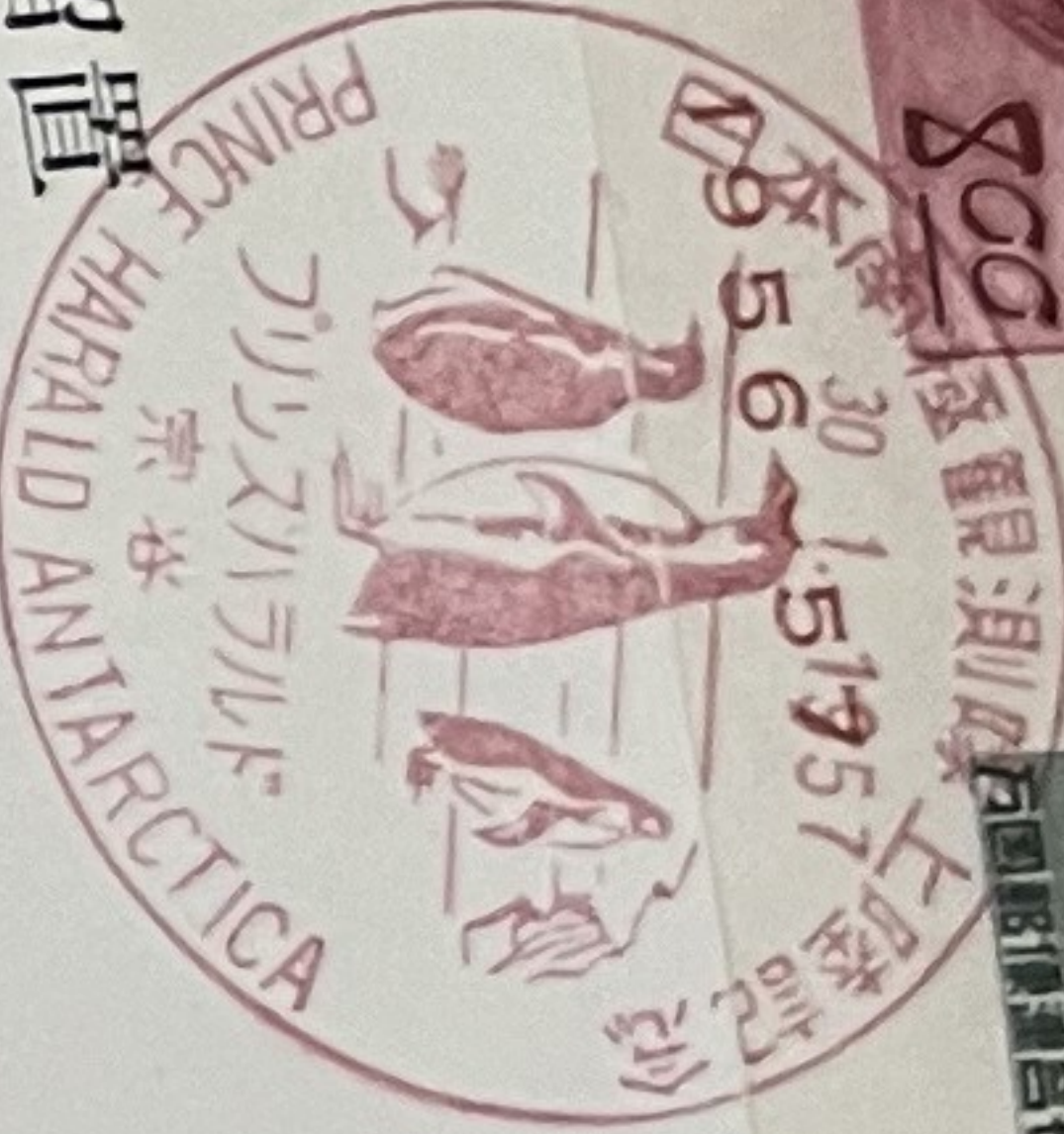

日本南極觀測隊上陸記念

