

CINCINNATI
HUNTINGTON & CHARLESTON
STEAMER
TOM GREENE
CAPTAIN TOM GREENE
OCT 29 1929

VANCEBUR
NOV
8
3 PM
1929



Lot of 20 covers and cards with vessel-named markings or illustrations. All domestic usages. \$200

100 SOUTH 13TH STREET

PHILADELPHIA, PA.

CELESTE
EVERY
WEDNESDAY



Messrs J. & Foy, Inc.
New Orleans



Steamer "Toronto", plying on Lake Ontario

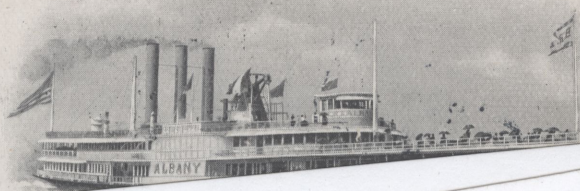

ON PRIVATE MAILING CARD OF THE HUDSON RIVER DAY LINE,
 BOSTON CANCELLATION, LONDON FORWARDING,
 AND TWO TYPES OF PRAGUE RECEIVE HANDSTAMPS.

DESTINATION

Adina Mann.

ARTHUR LIVINGSTON, ORIGINATOR, N. Y.



Dear Harry
 I am on this big
 boat wish you were with me
 Love Loving Grandma

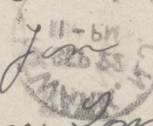

After 10 days, return to

NEW ERA, Concordia Parish, LA.

St. Paul Blanks.



*Messes Stewart Bros & Co
 New Orleans*

150

Private Mailing Card

DEPARTMENT OF THE INTERIOR
GEOLOGICAL SURVEY
WASHINGTON

PHILADELPHIA PA
LONDON
DE 31
98

AUTHORIZED BY ACT OF CONGRESS OF MAY 19, 1898



Mina Licna
Mairinka Bartosova.
Praha VII c: 347
Bohemia. Europa.

MAIB

THIS SIDE IS EXCLUSIVELY FOR THE ADDRESS

POST OFFICE

NEWARK, N.J.
SEP 22
11-PM
1904

NEWARK, N.J.
SEP 22
11-PM
1904

Master Harry Workman
54 13th Ave
Newark N.J.

early photo

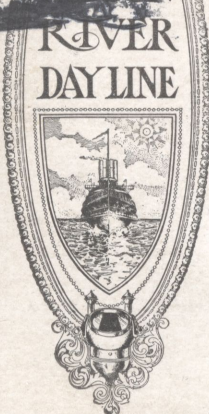

THIS SIDE IS EXCLUSIVELY FOR THE ADDRESS

Arrive at Cairo, 12.15 p. m.
Leave Cairo, 3 p. m.

Arrive at Paducah, 8.30 p. m.
Leave Paducah, 8 a. m.

Daily Passenger Packet

CHAMPION, No. 9

FOR CAIRO, METROPOLIS AND PADUCAH.

J. H. NEWMAN, Master.

A. J. BIRD,
WILL HUNTER, } Clerks.

Handwritten notes and scribbles in the bottom right corner of the page.

1913 Fall River Steamship
Cover. \$27.50

FALL RIVER LINE—NEW YORK and BOSTON

(Splendid Steamers—Splendid Service)



NEW STEAMER COMMONWEALTH

Ship Letter



Mr. C. A. Bingham
No 13 East 73rd St
New York City

AFTER 5 DAYS, RETURN TO

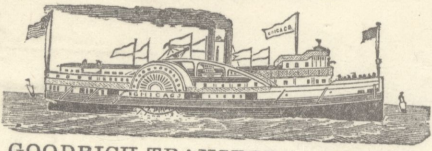

GOODRICH TRANSPORTATION CO.
CHICAGO.



B. E. Caughey
Grand Haven
Mich

Personal

NEW YORK, N.Y.
SEP 13
10 PM
1913
STA. 9



Miss Florence L. Laming
Box 273
Nantucket, Mass.

UNCLAIMED

POSTAL CARD - ONE CENT.

UNITED STATES OF AMERICA

THIS SIDE IS FOR THE ADDRESS ONLY.

PORT CHESTER
OCT 24
1913



By Dy
G. W. Washburne
Port Chester
N.Y.

After 10 days, return to

Frank L. Green

NEW ERA, Concordia Parish, LA.



Stewart Bros. & Co.
New Orleans,
La.

STR. OULACHITA

Str. Gordon C. Greene
CINCINNATI 2, OHIO

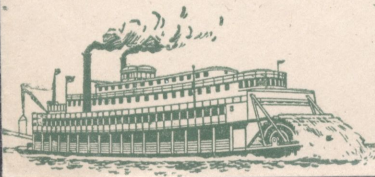

Return in 5 Days to
J. SEYLER & BRO.,
HARDWARE,
MARIETTA, OHIO.

Steamer JEWEL

AUG 21 1897



Mr. O. J. Webster
Gansville,
Ohio

After 10 days, return to

LISMORE, LA.

Order
St. Machito

ST. OTACIETTA

Stewart Bros

N. O. La.



Bart able



Mr Sam McLaughlin



*New Orleans
La*

1417



Genl. St. Loh. Liddell,

His Landing,

Black River, La.
Per St. Nicholas

If not delivered within 10 days, to be returned to

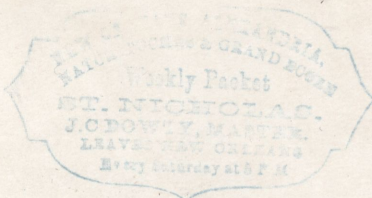

Joseph Hoy Esq.
No 36 Perdido Street
New Orleans
Louisiana

St. Nicholas

State

RETURN IN FIVE DAYS TO
ST. JOSEPH TRANSPORTATION CO.,
ST. JOSEPH, MO.

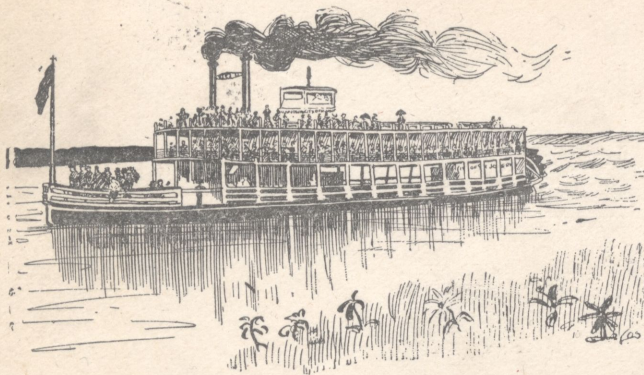

Mrs A. Stewart
2522 Lafayette
St Joseph
Mo.

PITTSBURGH + CINCINNATI PACKET LINE

FOR COMFORT! FOR SAFETY! FOR PLEASURE IN TRAVELLING! TAKE THE
SPLENDID STEAMERS OF THE
Pittsburgh & Cincinnati
PACKET LINE

FROM PITTSBURGH TO ALL POINTS WEST AND SOUTH.

J. N. Williamson, Sup't., Cincinnati. J. T. Stockdale Sup't., Pittsburgh.

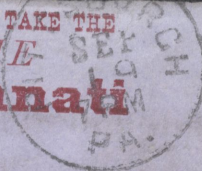

*J. T. Stockdale
Pittsburgh Pa.
Sep 18th 1904*

*Oct 2 -
Rates New York*

*John Powell Brothers
Springboro Crawford Co
Pennsylvania*

30

ATLANTIC, DULUTH & PACIFIC
LAKE COMPANY



E. T. EVANS, Manager,
BUFFALO, N. Y.

Miss Rosa Doty,
Corner Croghan & Rivard St.,
Detroit
Mich

M677B

LAKE SUPERIOR LINE OF STEAMERS.



STEAMER, "JAPAN."

Captain, ALEX. McDOUGAL

Clerk, H. E. PITKIN.