

No. 013325896/28/2017**Professional Stamp Experts**

P.O. Box 6170, Newport Beach, CA 92658

gradingmatters.com

Expert Committee

We have examined the enclosed item submitted to PSE, of which an image is shown below, and are of the opinion that:

Cat No.	Issue	Denom.	Color
Scott 70 USA	1862	24c	Red lilac

“it is genuine used, with a straight line "PAID" cancel.”



For The Expert Committee



THE PHILATELIC FOUNDATION

21 EAST 40TH STREET
NEW YORK, N.Y. 10016

EXPERT COMMITTEE

No. 0251173

12/06/91

We have examined the enclosed item, of which a photograph is attached, and described by the applicant as follows:

Country: UNITED STATES OF AMERICA

Cat. No.	Issue	Denom.	Color
70	1862	24¢	red lilac

Scott's unless otherwise specified.

USED
STRAIGHT LINE "PAID" CANCEL.

AND WE ARE OF THE OPINION THAT:

IT IS GENUINE * * * * *



Rosen
For The Expert Committee
Chairman

A 108809

Submitted by WADE E. SAADI



THE PHILATELIC FOUNDATION

270 MADISON AVENUE
NEW YORK, N.Y. 10016

No 0143713
3/07/85

EXPERT COMMITTEE

We have examined the enclosed item submitted by the applicant described as follows:

Country: UNITED STATES OF AMERICA

<u>Cat. No.</u>	<u>Issue</u>	<u>Denom</u>	<u>Color</u>
70	1862	24¢	red Lilac

Scott's unless otherwise specified.

USED WITH STRAIGHTLINE "PAID" CANCELLATION

OF WHICH A PHOTOGRAPH IS ATTACHED AND
ARE OF THE OPINION THAT:

IT IS GENUINE * * * * *

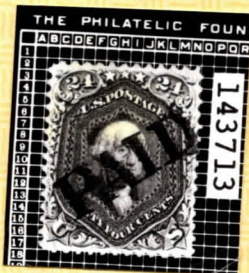

[Signature]
For The Expert Committee
Chairman