

# POSTCARD

THIS SIDE FOR CORRESPONDENCE

*From  
James*

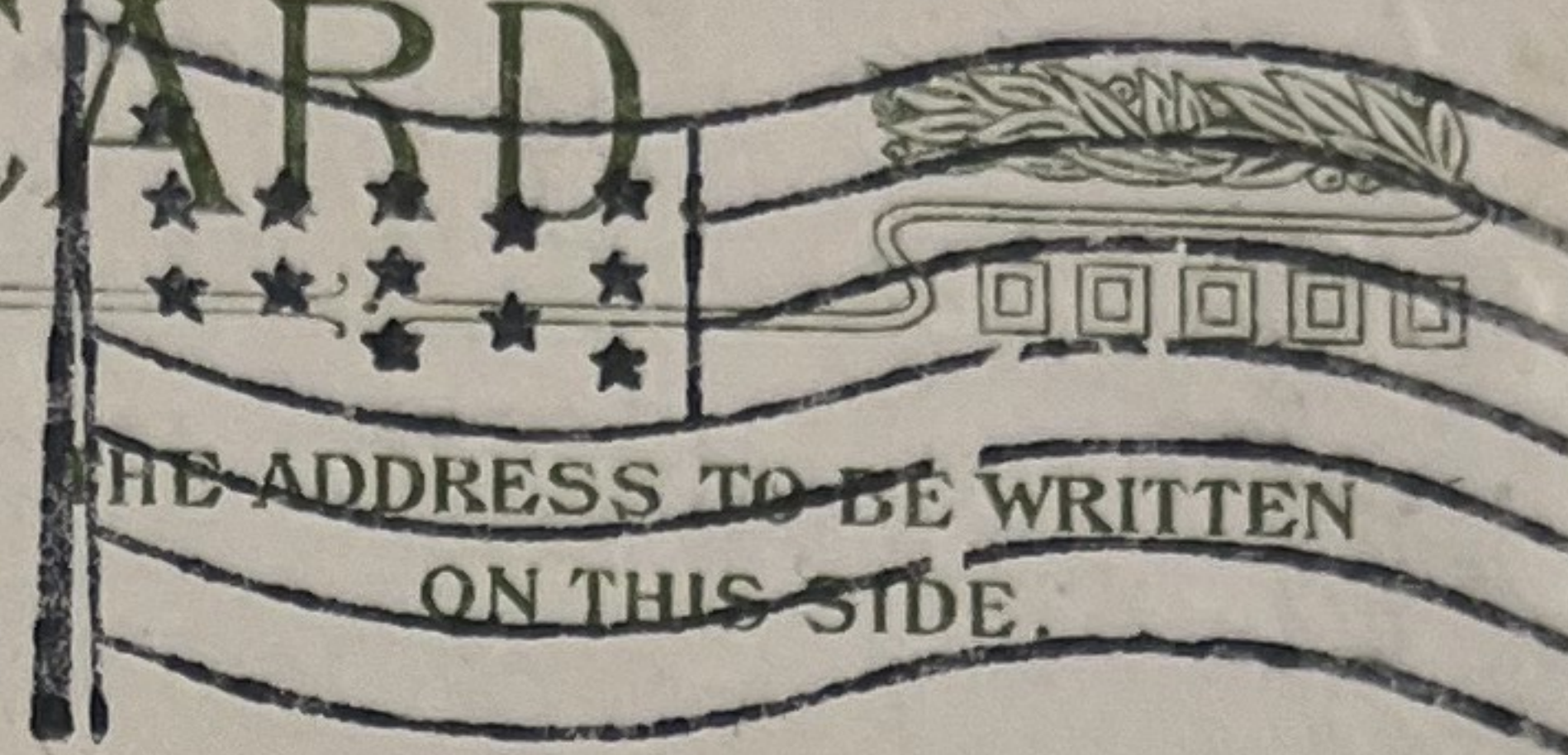

THE ADDRESS TO BE WRITTEN ON THIS SIDE.



*Miss Ida Brick  
Manitowoc  
Wis.*

*R. F. D. 4*

# POST CARD

Place the stamp here



SERIES NO. 6602

THIS SPACE FOR CORRESPONDENCE

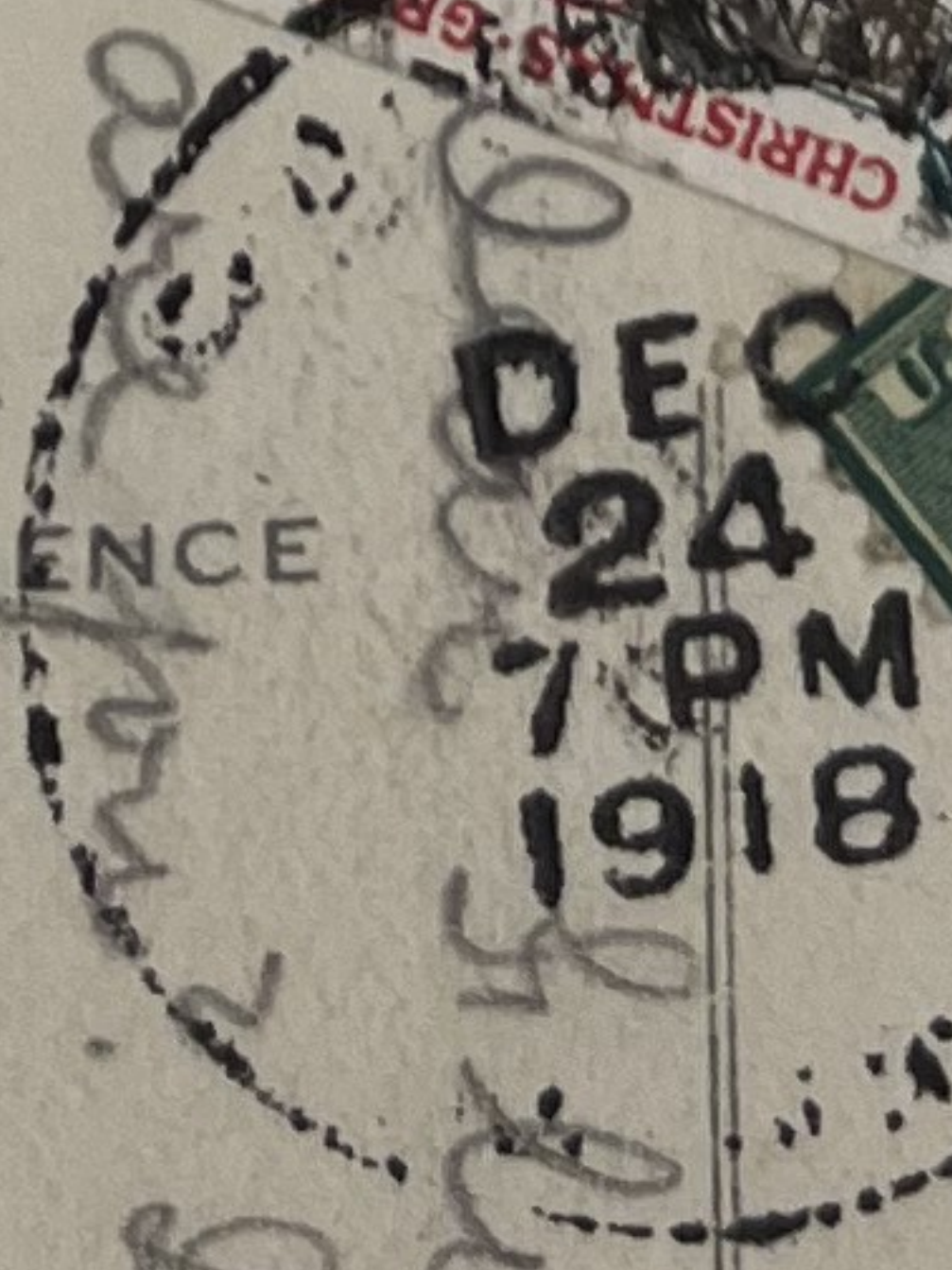

PLACE FOR ADDRESS

*Time since I heard from you. I hope you got my last letter. Will you get me a long letter? It is so long. I hope you are again. How is the weather over there? It is just what I need. A Merry Christmas to you & family. I hope you are all well. Love from Anna*

*Miss Ida Brick  
Manitowoc Wis.  
R. F. D. 4*





Loving wishes for a  
Merry Christmas

©

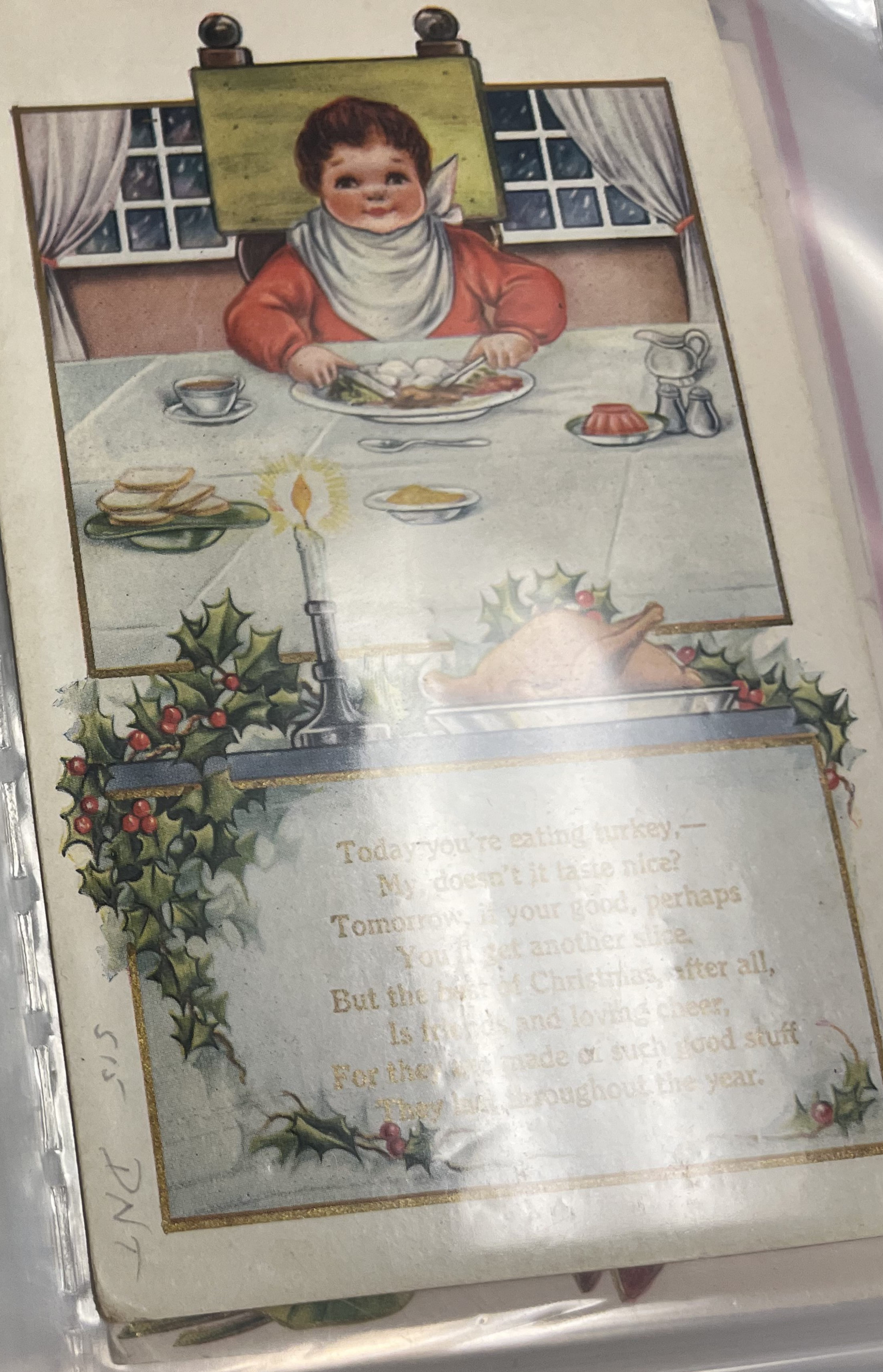

Today you're eating turkey,—  
My, doesn't it taste nice?  
Tomorrow, if your good, perhaps  
You'll get another slice.  
But the best of Christmas, after all,  
Is friends and loving cheer,  
For they are made of such good stuff  
They last throughout the year.

SIS DNT



# Post Card

Whitney Made  
Worcester Mass.

CORRESPONDENCE

ADDRESS ONLY



I wish you  
a very Merry  
Christmas  
and sincere  
wishes for  
a happy  
New Year.  
Margaret

Mrs. C. A. Stinson,  
R. F. D.  
Athol,  
Mass.



# POST CARD

FOR CORRESPONDENCE

FOR

MADE IN U.S.A.



Praying for  
and a happy  
New Year.  
With love  
Grandma  
Anna.

Miss Lulu Newton  
Fort Meyer  
Virginia

Type I but 11x11 1/2?



NATIONAL STUDIOS, INC.  
228-232 West 56th Street, N. Y.

1938

NATIONAL STUDIOS CREATES  
SPECIAL EFFECT SLIDES FOR  
ALL FEATURE PRODUCTIONS.  
USE THEM TO BEAUTIFY YOUR  
SCREEN PRESENTATIONS.  
Write for Complete Information.

PHOTOGRAPHIC ENLARGEMENTS  
AND CUTOUTS FOR LOBBIES  
COLORTONE EFFECTS - LANTERN SLIDES



EVERYTHING IN PHOTOGRAPHS  
AND SLIDES FOR ALL THEATRES

Made in U.S.A.

Patented July 1, 1934

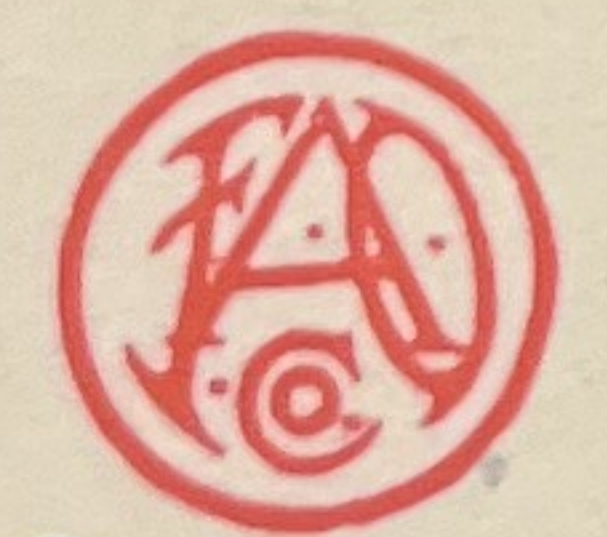

Post Card  
WATER TOWN, N.Y.  
THIS OFFICE FOR  
COMMUNICATION

DEC 24-15

11-30AM

ADDRESS



Merry Christmas to  
all from  
Frieda, Jim & Will

Mr & Mrs J. C. Lamon  
614 Franklin St.  
City

F. A. OWEN CO.,  
DANSVILLE, N. Y.







Merry Christmas  
 Happy New Year  
 I am thinking about  
 you every day  
 Yours M. F. Lewis

POST OFFICE  
 LOS ANGELES, CALIF.  
 DEC 24  
 1909



M. F. Lewis  
 Dec 24  
 Broomington  
 Cal.

POST

This Side For Correspondence.

with love & benediction  
 for a merry & most  
 happy new year to  
 you & yours would  
 like to see you all  
 some winter here  
 Remember me to Louisa  
 hope it will be a  
 happy new year to  
 her your old friend  
 All  
 Lock Box 81



RD.

SPRINGFIELD  
 DEC 12 M.S.  
 N.Y.

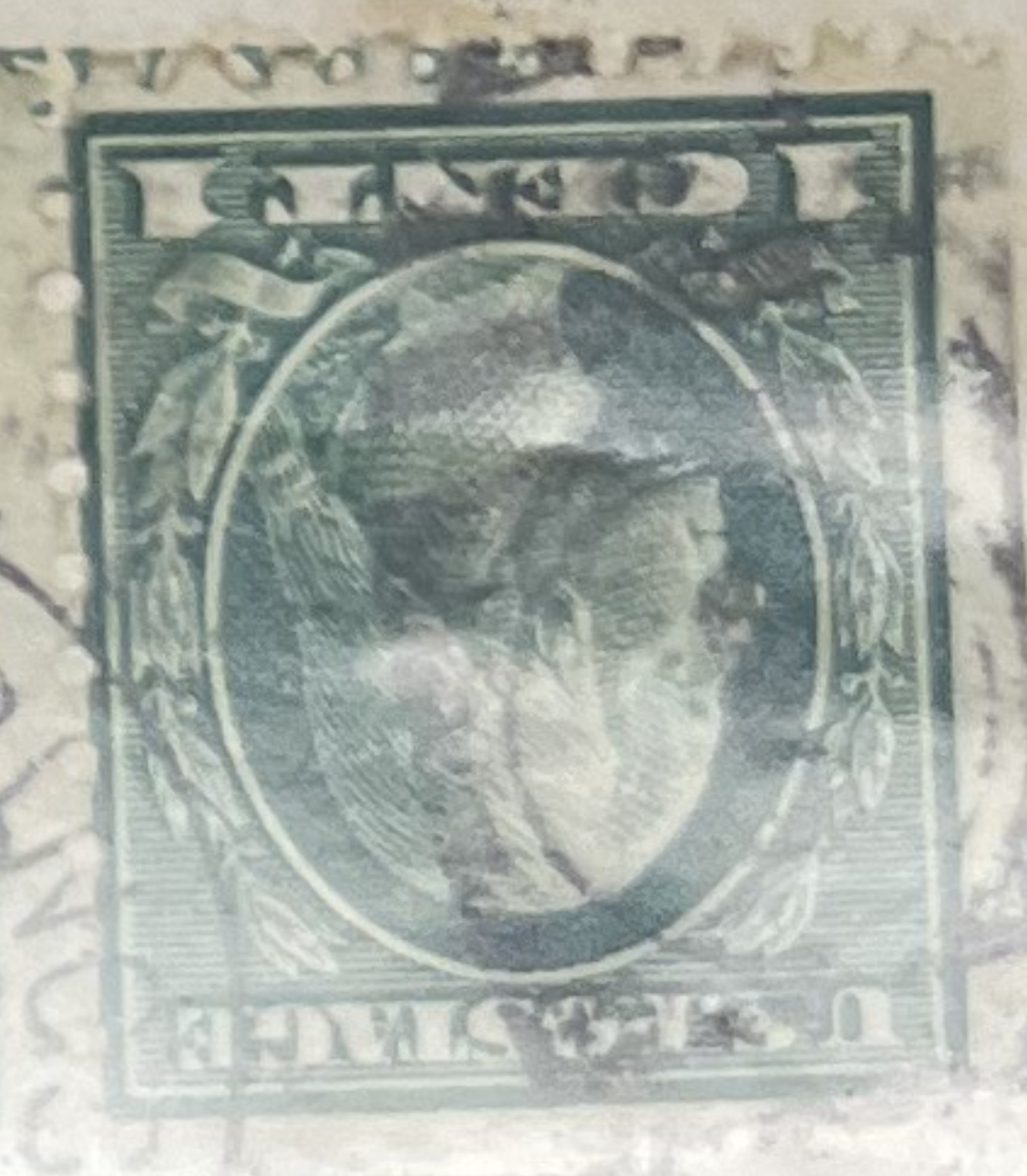

Mrs L. L. Surney  
 Portlandville  
 Ohio. Co  
 P. Y.



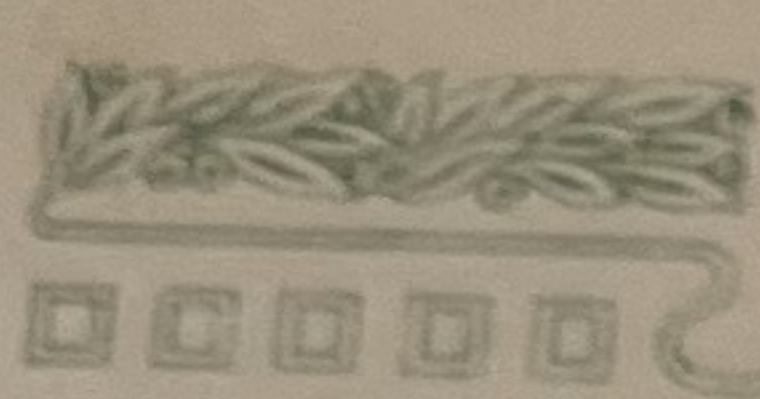

POST CARD

THIS SIDE FOR CORRESPONDENCE.



ADDRESS TO BE WRITTEN ON THIS SIDE.



from Josephine  
Voll

Mrs Sam Maxwell  
Athens  
Illinois

4395



CORRESPONDENCE



Oh hum sick  
on Bear meat  
ever a friend  
I am

Wla outcalt  
Lacross Wis  
2223 Wood St

MADE IN U.S.A.



HOTEL TERME BRISTOL BUJA



35031 ABANO TERME (PADOVA) - TEL. (049) 669.390 - TELEX 430210 BRIABA-I - TELEFAX 667910







FIGHT EMPHYSEMA, TUBERCULOSIS

TOYS

MERRY CHRISTMAS 1941

MERRY CHRISTMAS 1941

MERRY CHRISTMAS 1941

MERRY CHRISTMAS 1941

MERRY CHRISTMAS 1941

MERRY CHRISTMAS 1941

MERRY CHRISTMAS 1945

TRUDEAU

GREETINGS 1945

GREETINGS 1945

GREETINGS 1945

GREETINGS 1945

MERRY CHRISTMAS 1941

MERRY CHRISTMAS 1941

MERRY CHRISTMAS 1941

MERRY CHRISTMAS 1941

MERRY CHRISTMAS 1941

GREETINGS 1945

GREETINGS 1945

Prevent Lung Cancer

MERRY CHRISTMAS 1945

MERRY CHRISTMAS 1945

MERRY CHRISTMAS 1945

MERRY CHRISTMAS 1945

SEASON'S GREETINGS 1990

SEASON'S GREETINGS 1990

SEASON'S GREETINGS 1990

SEASON'S GREETINGS 1990

CHRISTMAS 1970

CHRISTMAS 1970



B  
#

ADSWO

U.S. POSTAGE

LINKOLN CARD  
DEC 24  
1918

CORRESP



#WX13 1913 XMAS SEAL TIED  
to PPC

\$12.50

1911

This Space



essages

POST CARD



8-18  
Part 12

ENDERSON  
POST  
3-30P  
1908  
K.V.

FOR CORRESPONDENCE



PRINTED IN GERMANY

#WX3 1908 xmas seal tied  
\$17.50

DEC  
23  
P.M.  
1908  
VA.

RISE



Joseph H. Andrews,  
Route 4 Box 82,  
Harrisonburg, Va.



IN THE DEPT. OF WANTED

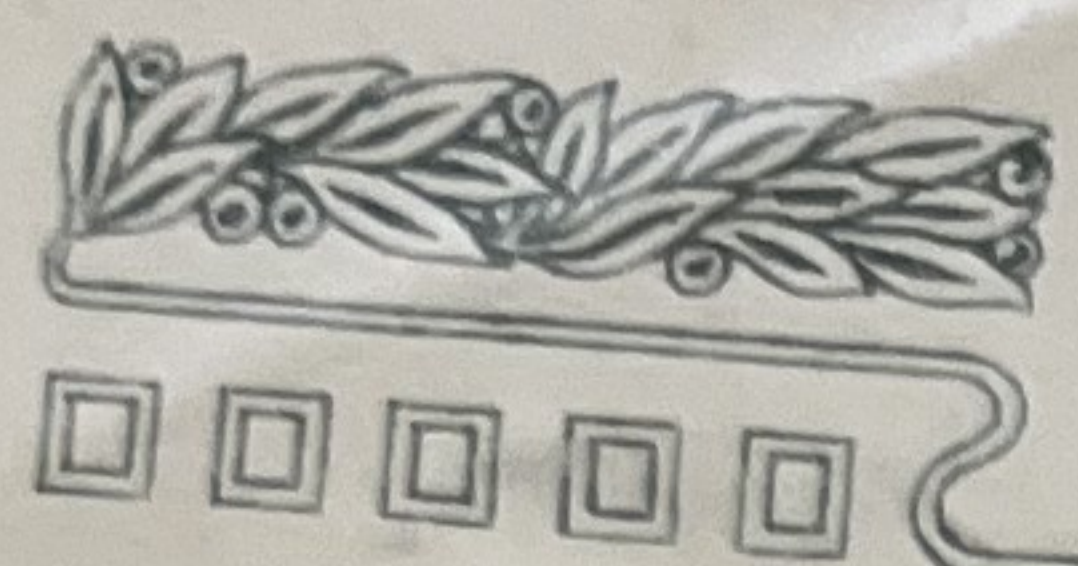

# POST CARD

THIS SIDE FOR CORRESPONDENCE.

THE A

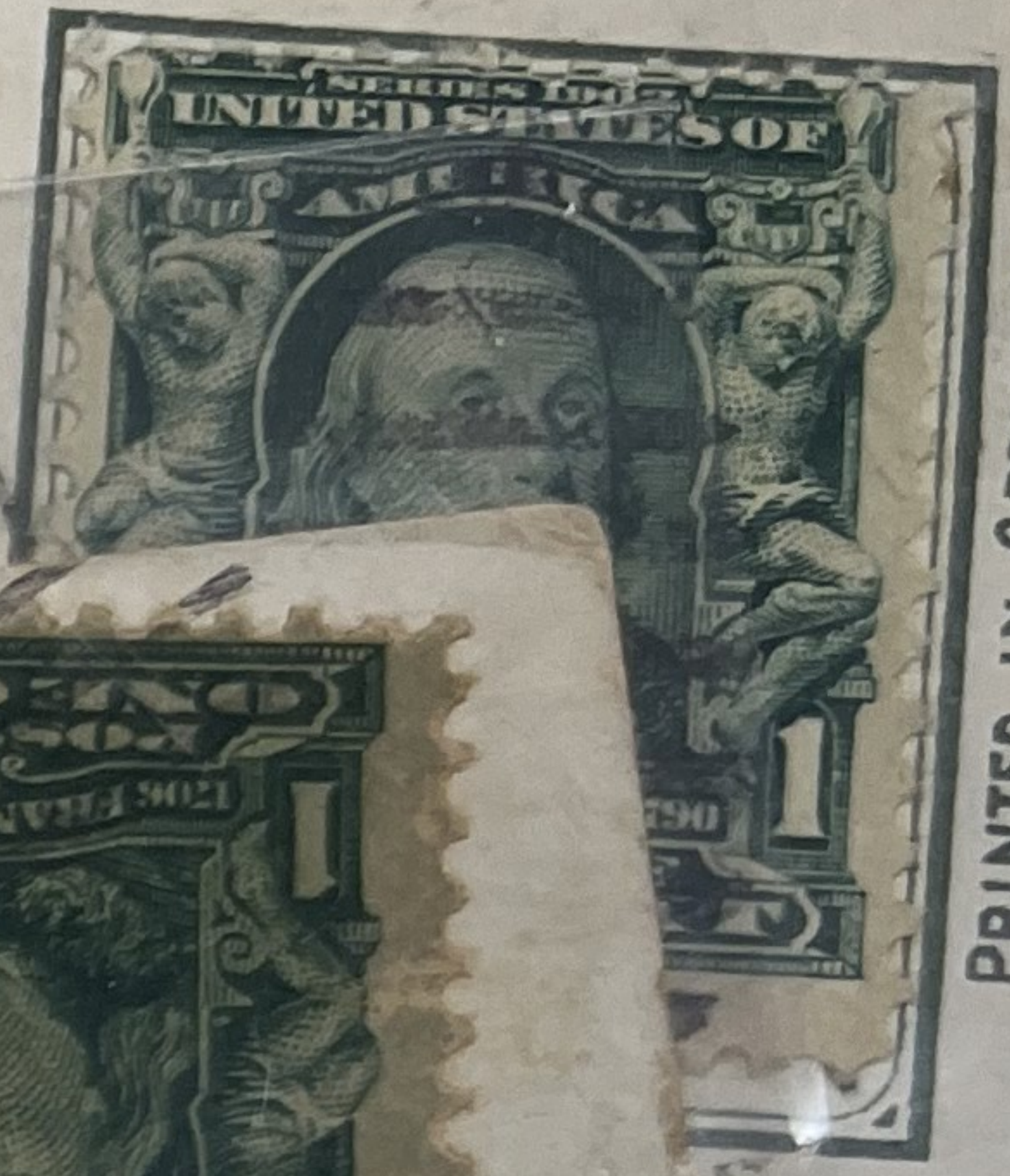
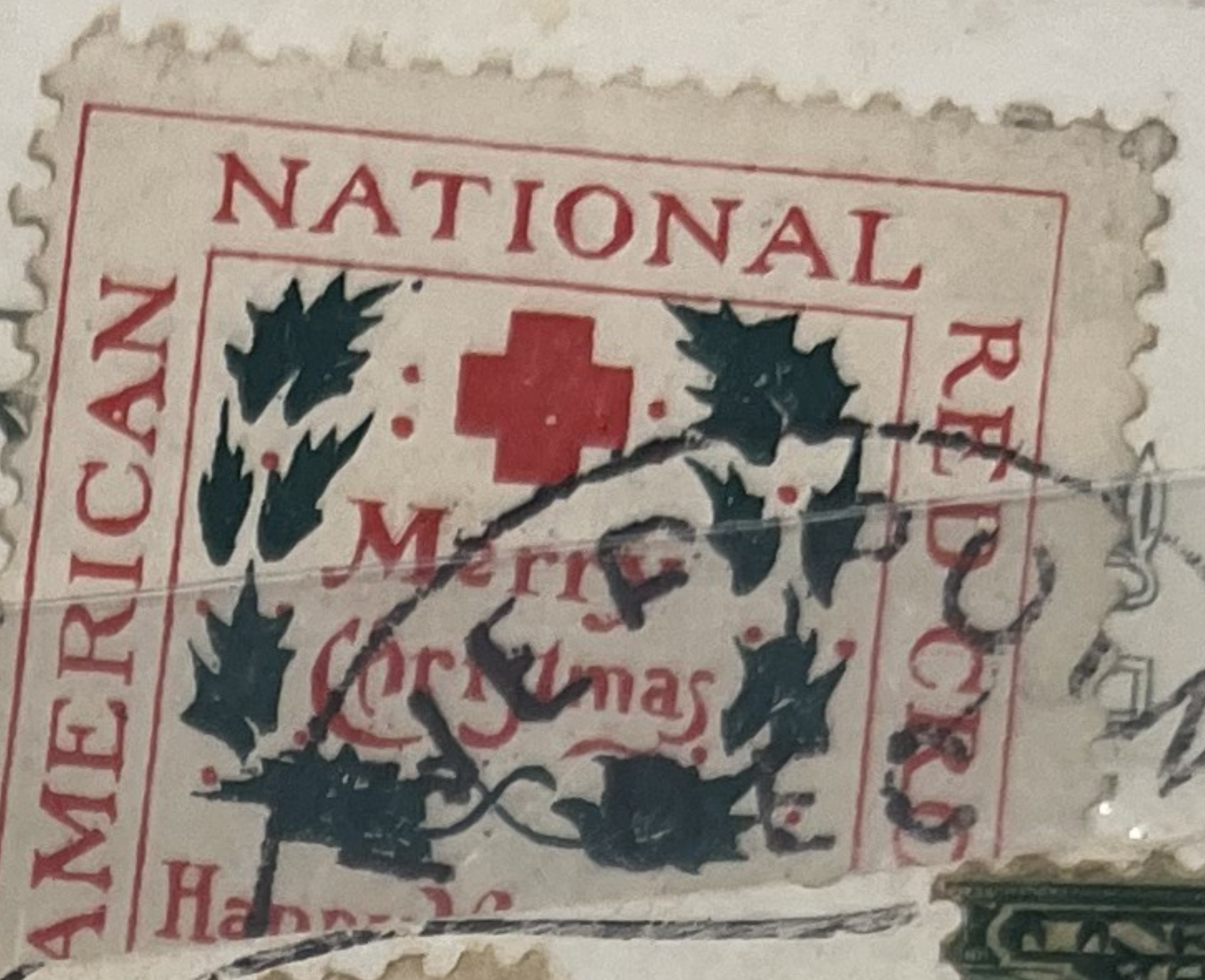

PRINTED IN GERMANY

*Dear*

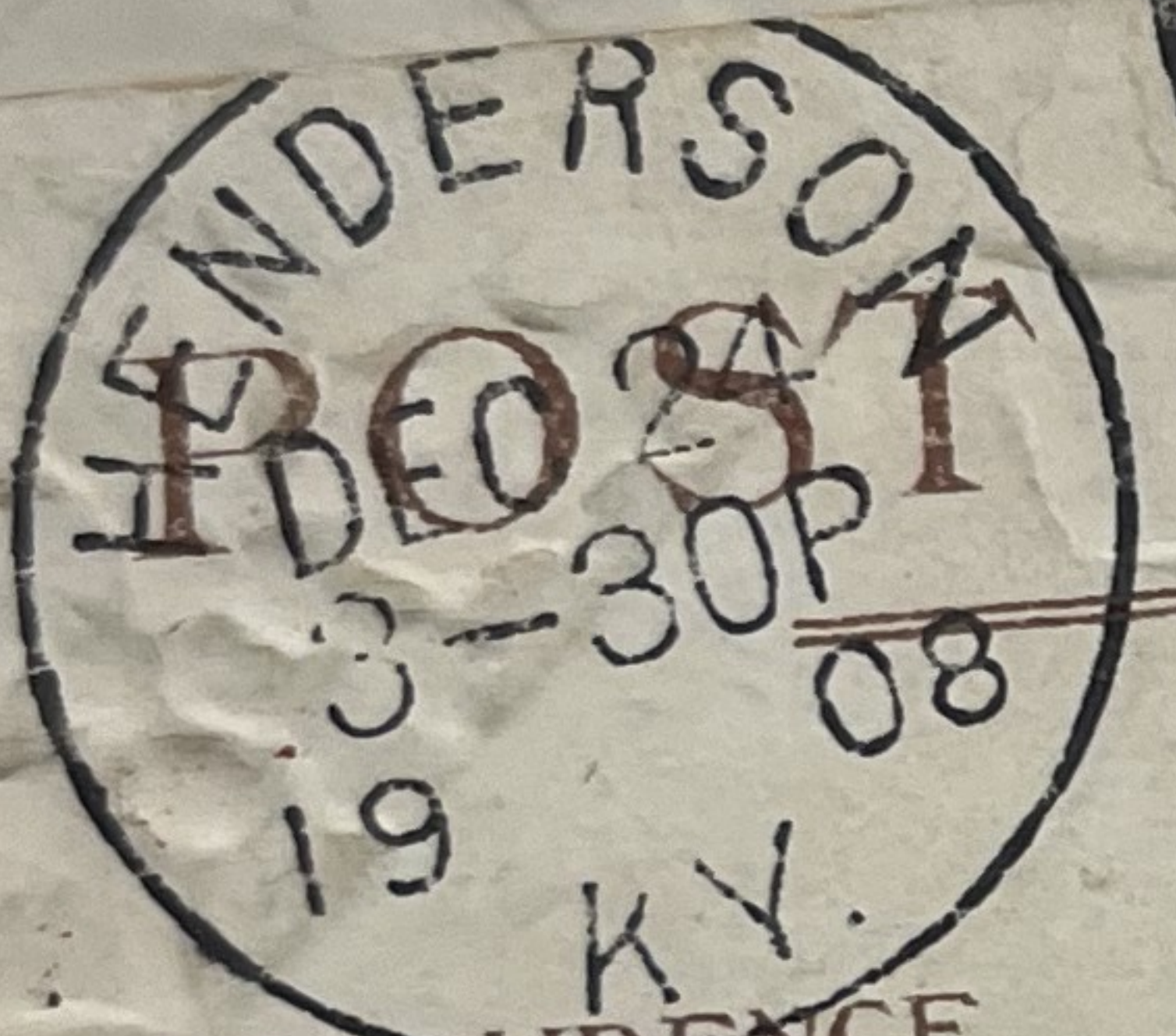

The International Art Pub Co  
8-18  
Part 12

FOR CORRESPONDENCE

*Miss*

*Miss Anna K. Legate  
Butler  
Lehardsville  
Ky.  
R. F. D. -*

"CHRISTMAS POST CARD SERIES NO. 18."



#WX13 1913 XMAS SEAL TIED  
to PPC \$12.50

1911  
\$15

This Space



Messages

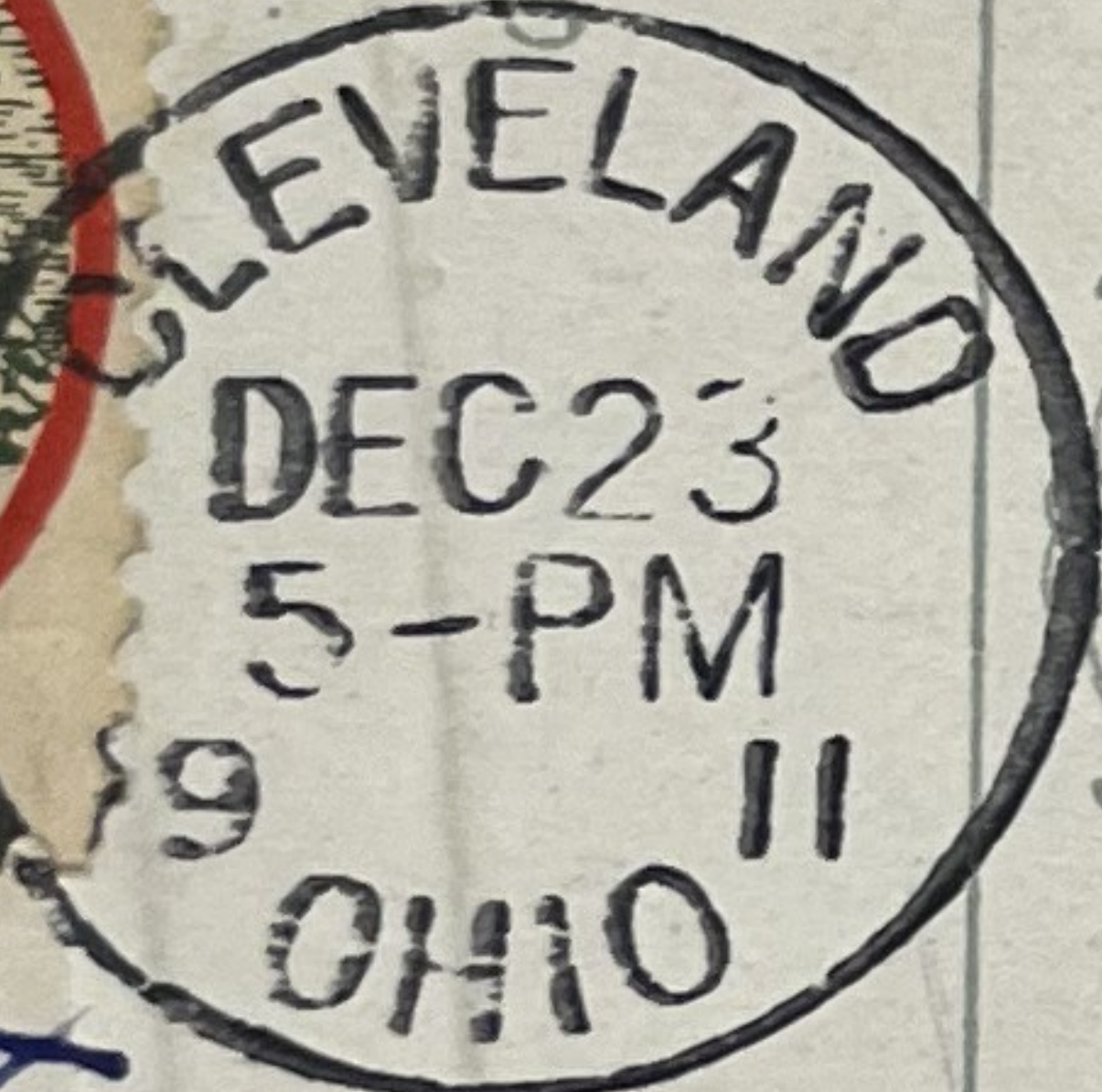

Dear Delta.

Wishing you a  
Merry Christmas  
and a Glad and  
Happy New Year.

Clara

Miss Delta Manberg

Chestnut St

2 Vassarboro

Florida

This side for the Address only.

from Delta

NIGHT-BEFORE CHRISTMAS SERIES NO. 15

CORRESPONDENCE

From



DEC 24 2 40 PM '13

ADDRESS

POST CARD





TX13 1913 XMAS SEAL TIED  
PPC

\$12.50

PRINTED IN GERMANY.

9:30 A.M.

All overly here. I arrived  
at 8:45 P.M. train was  
late. Mr Gurdley brought  
me home reached home at  
7. with my suit cases.  
One boy on the  
streets. Merry Christmas

POST CARD

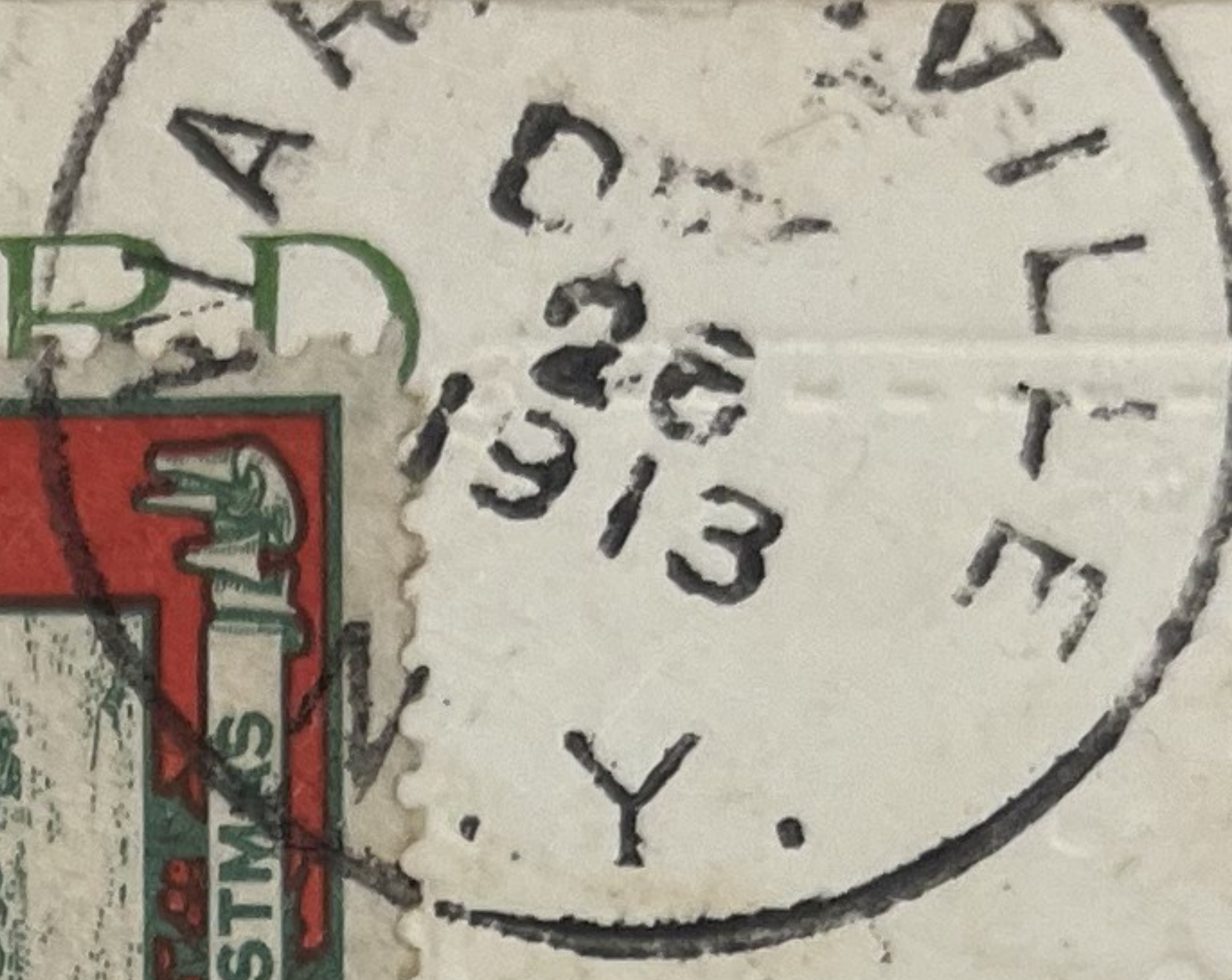
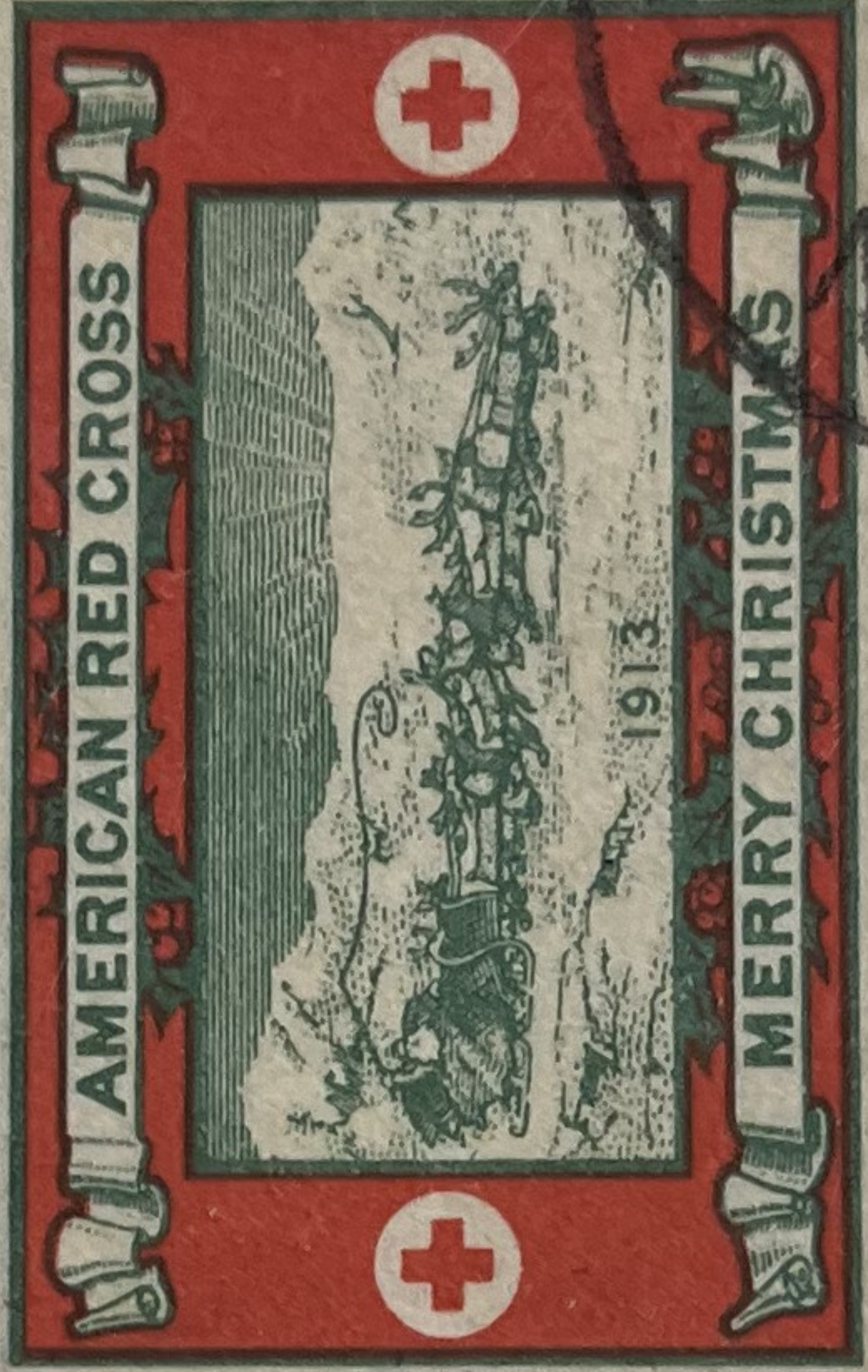

Miss Etie Bunn  
9 Elk St.  
Albany  
N.Y.



1230 PM  
1924

THIS SIDE FOR THE MESSAGE THIS SIDE FOR

POST

FORT WASHINGTON  
DEC 22  
8 PM  
IND.

FOR CORRESPONDENCE

MADE IN U.S.A.

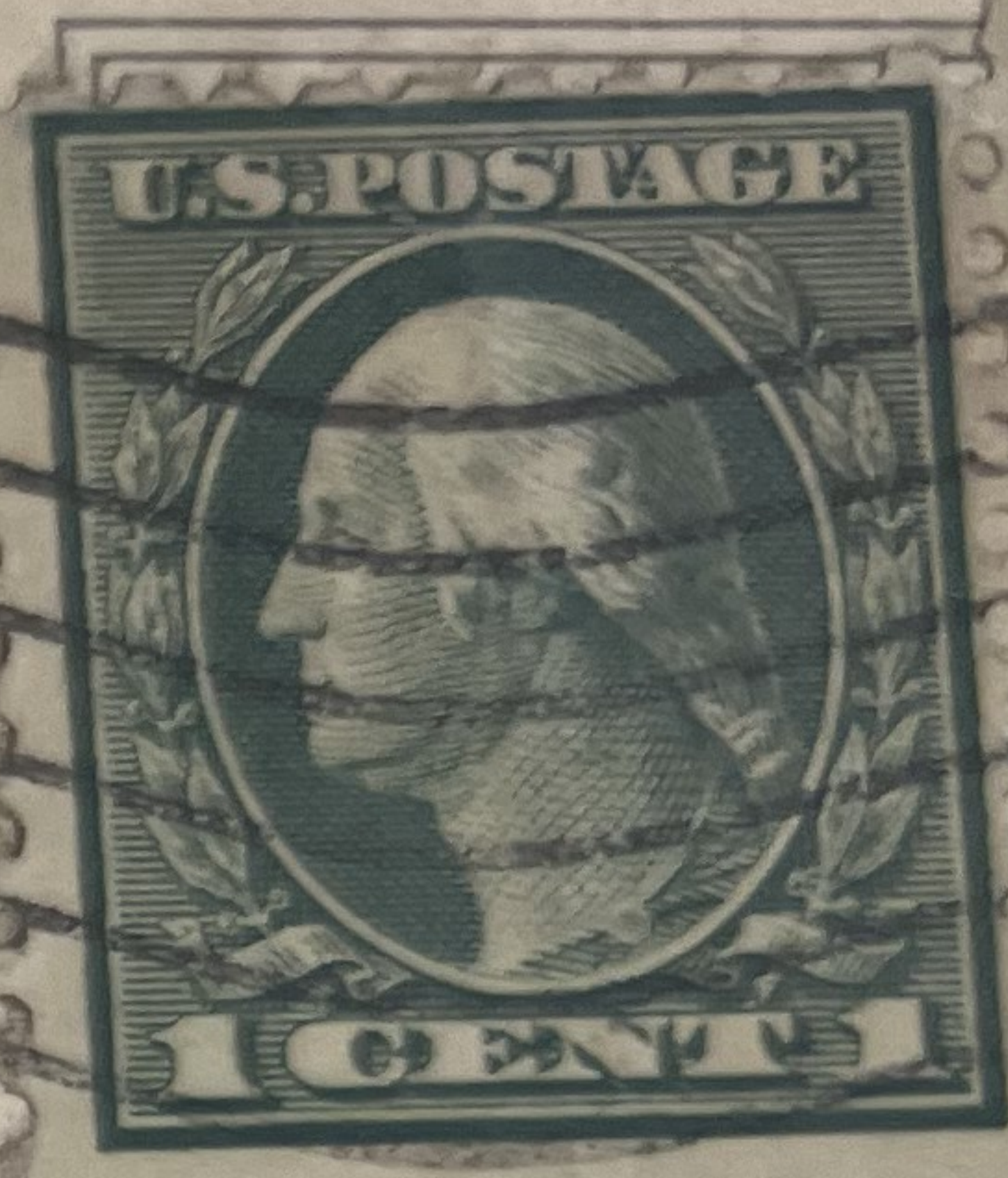

*Handwritten:*  
Dear  
Mrs. B. G. M.

*Handwritten:*  
Miss Genevieve  
Co. Highland &  
Harrison,  
H. Wayne,  
Indiana

SERIES 947 C







1926



37



1927



39



40



41



1928



45



46



48



1929



50



50-A



1930



55



56



58



58 imperf.



60



1931



61



61-A

CHRISTMAS GREETINGS

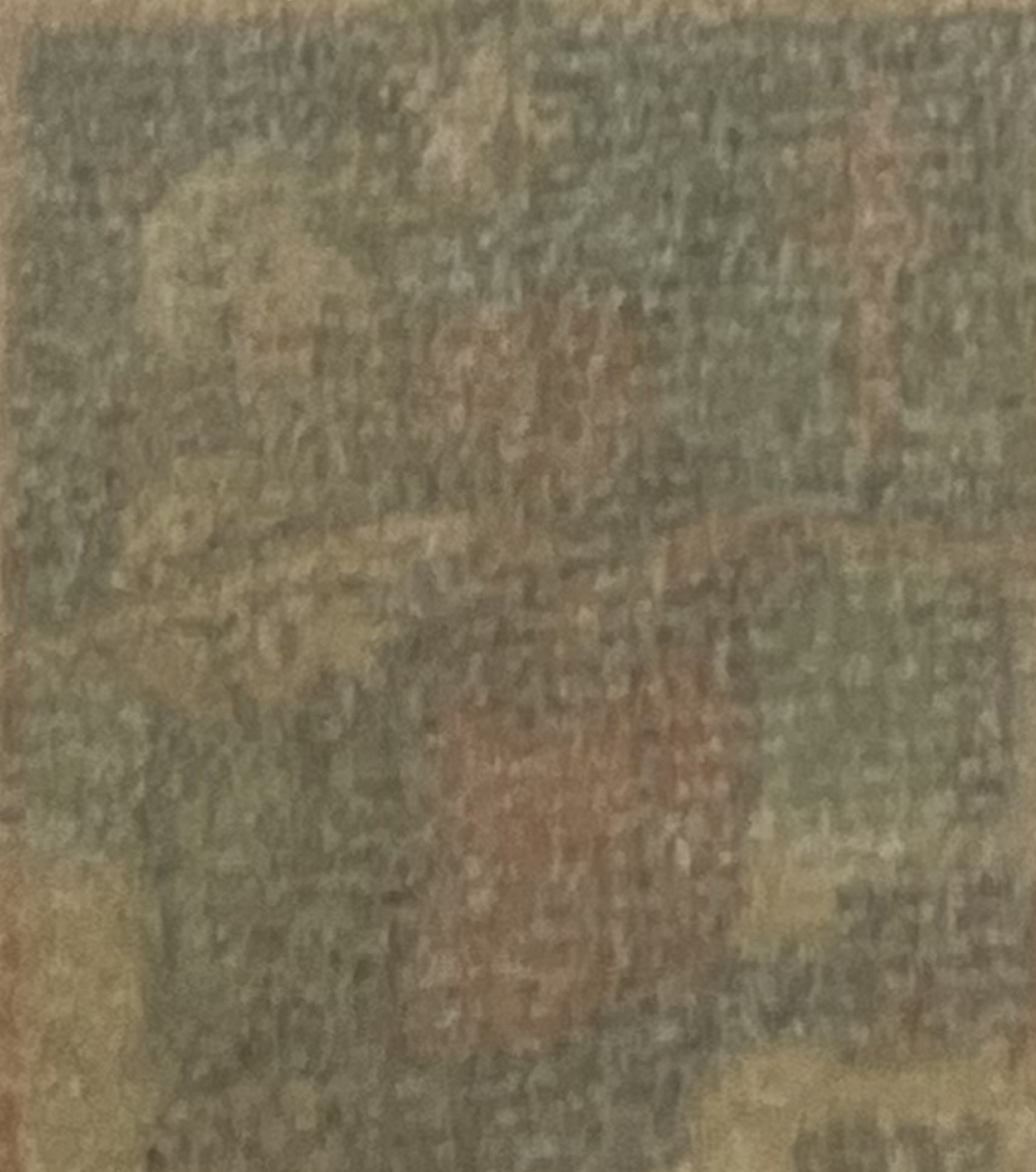

CHRISTMAS GREETINGS





1932

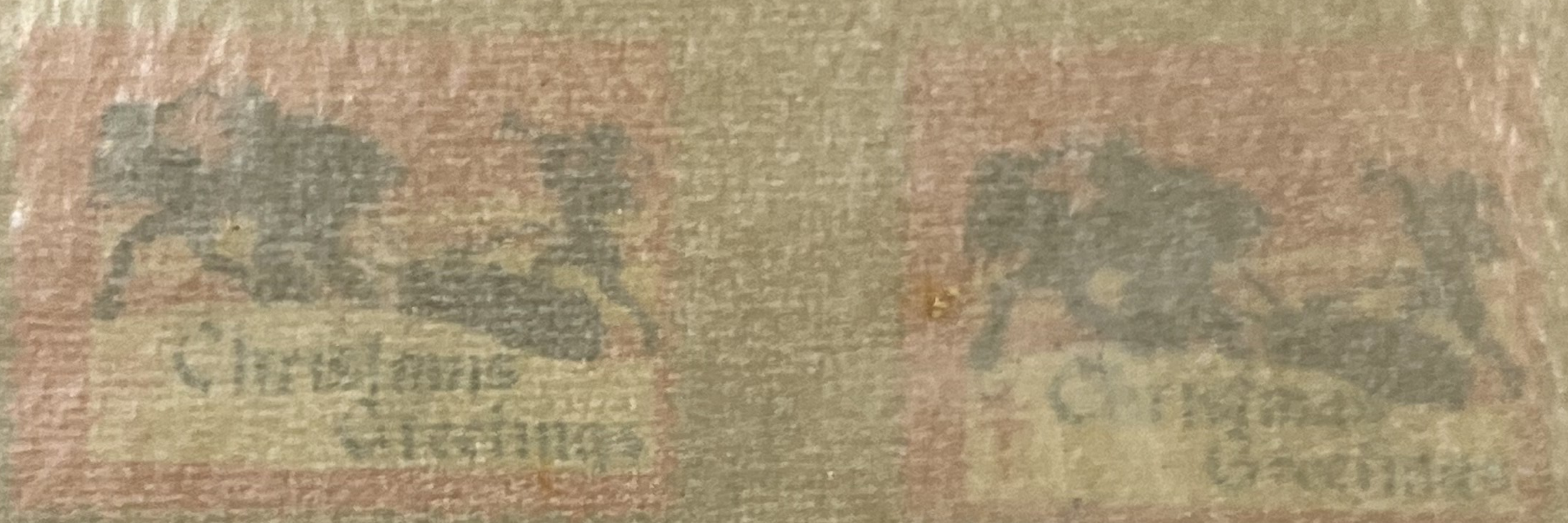

66



66-A



1939



68



69



1934





1935



76



77



1940



101



1941



105

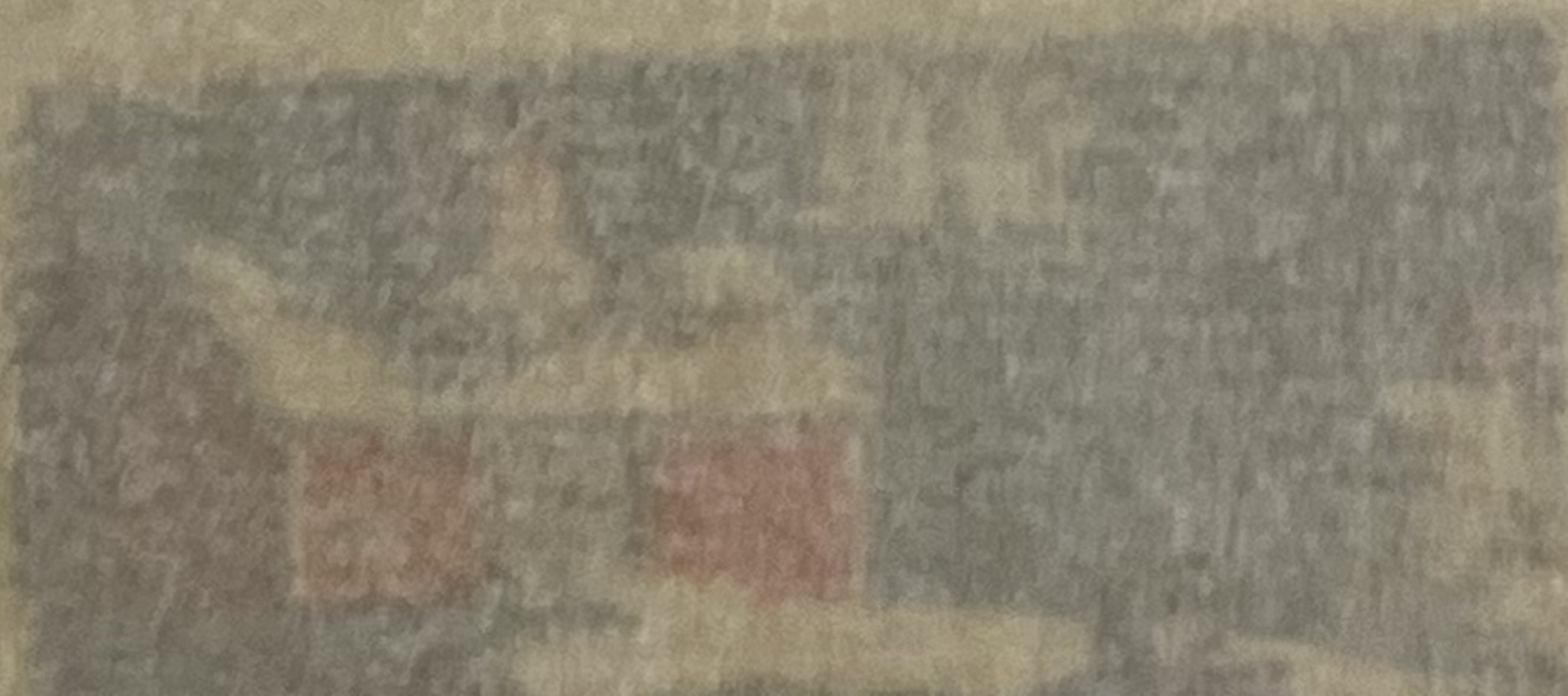



1942



109



109



1943



112



113



116



1944



118



119



122



1945



124



125



1946



130



131



132



133



133-A



134



1947



135



136



139





1948



140



141



144



1949



145



146



147



1960



150



152



1951





