

SAN FRANCISCO, CAL.
AUG 5
6-PM
1918

FREMONT
BRANCH



Mr Jay Eliot Johnson
Salt Lake City
Utah #5.00

517 Doody Bldg



SAN FRANCISCO, CAL.
MAR 26
11-30A
1918

FREMONT
BRANCH



Miss Phyllis Lois Frost
1811 Encinal Ave.
Alameda,
Calif.



AUGUSTA, GA
OCT 14
2-AM
1917

HANCOCK
BRANCH



William W. Miller
To R. M. Bailey Company
Commercial
Trust Building
Philadelphia



WITH THE COLORS

SAN FRANCISCO, CAL.
OCT 12
11-30A
1918

FREMONT
BRANCH



Mrs J W Frost
1811 Encinal Ave.
Alameda,
Calif.

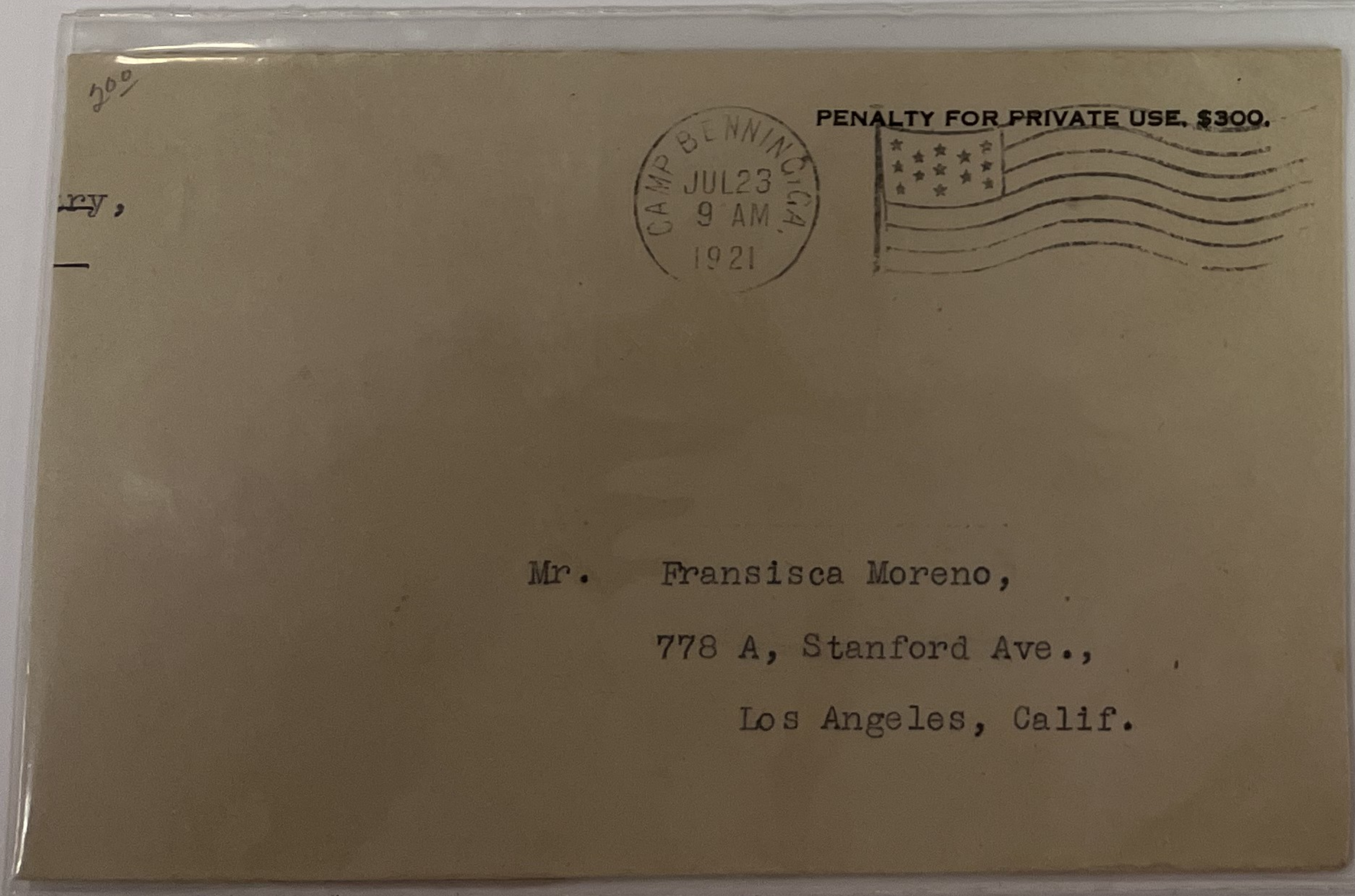
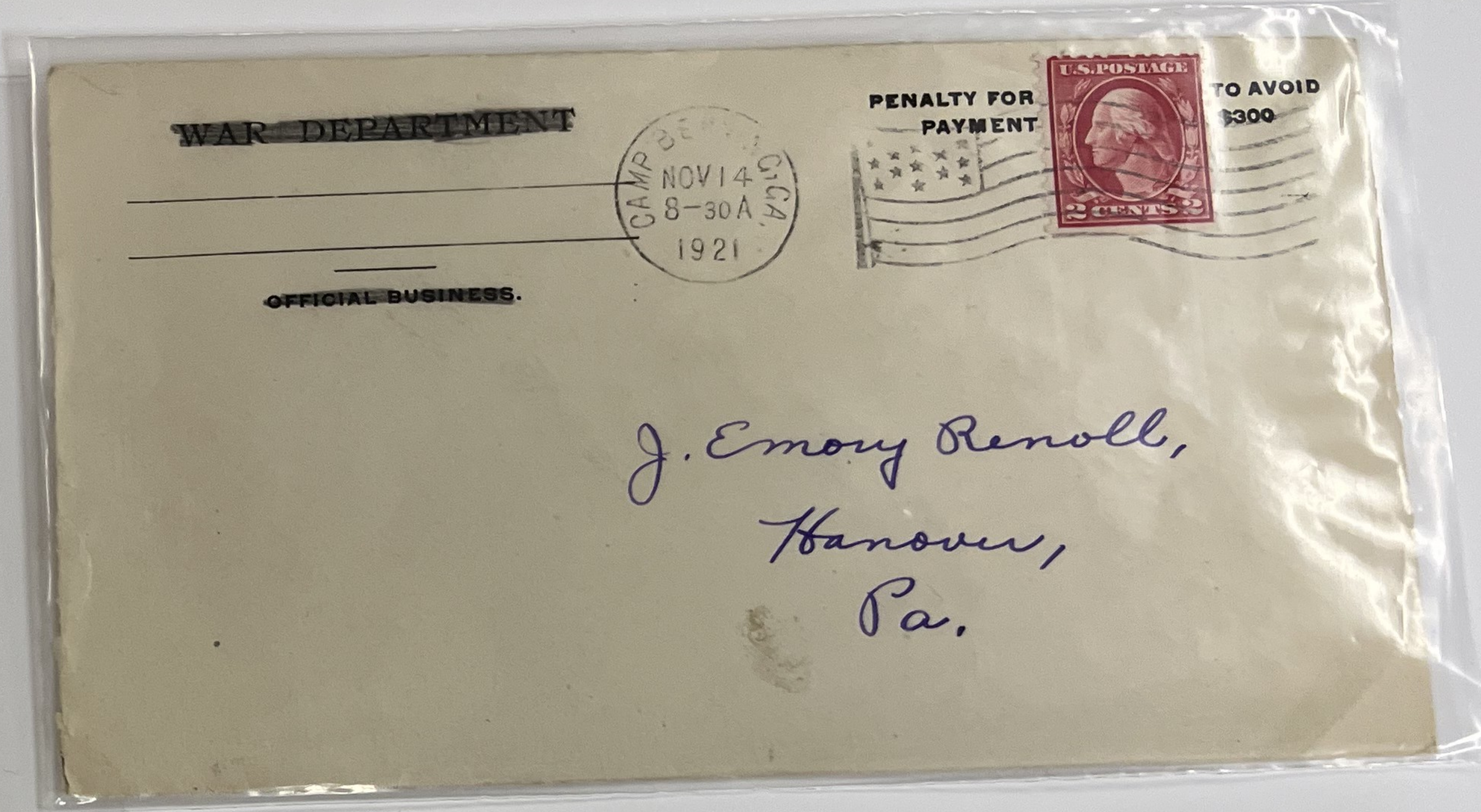



Mrs. M. Donaldson.
Overstreet.
Fla.



Miss Electa Friedrich,
902 Fisher,
Peoria, Ill.

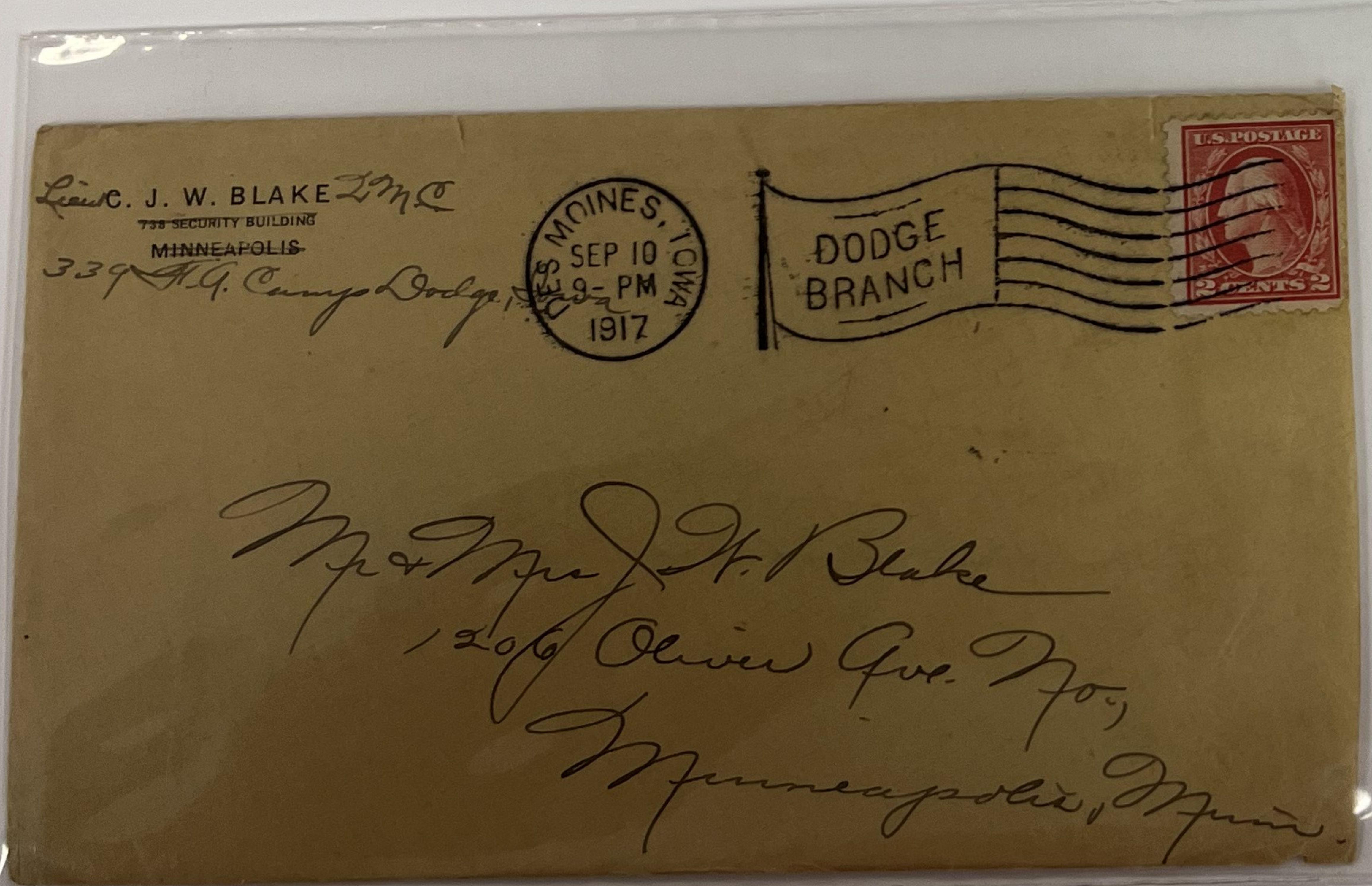

Mr & Mrs J. H. Blake
206 Oliver Ave. No.
Minneapolis, Minn.

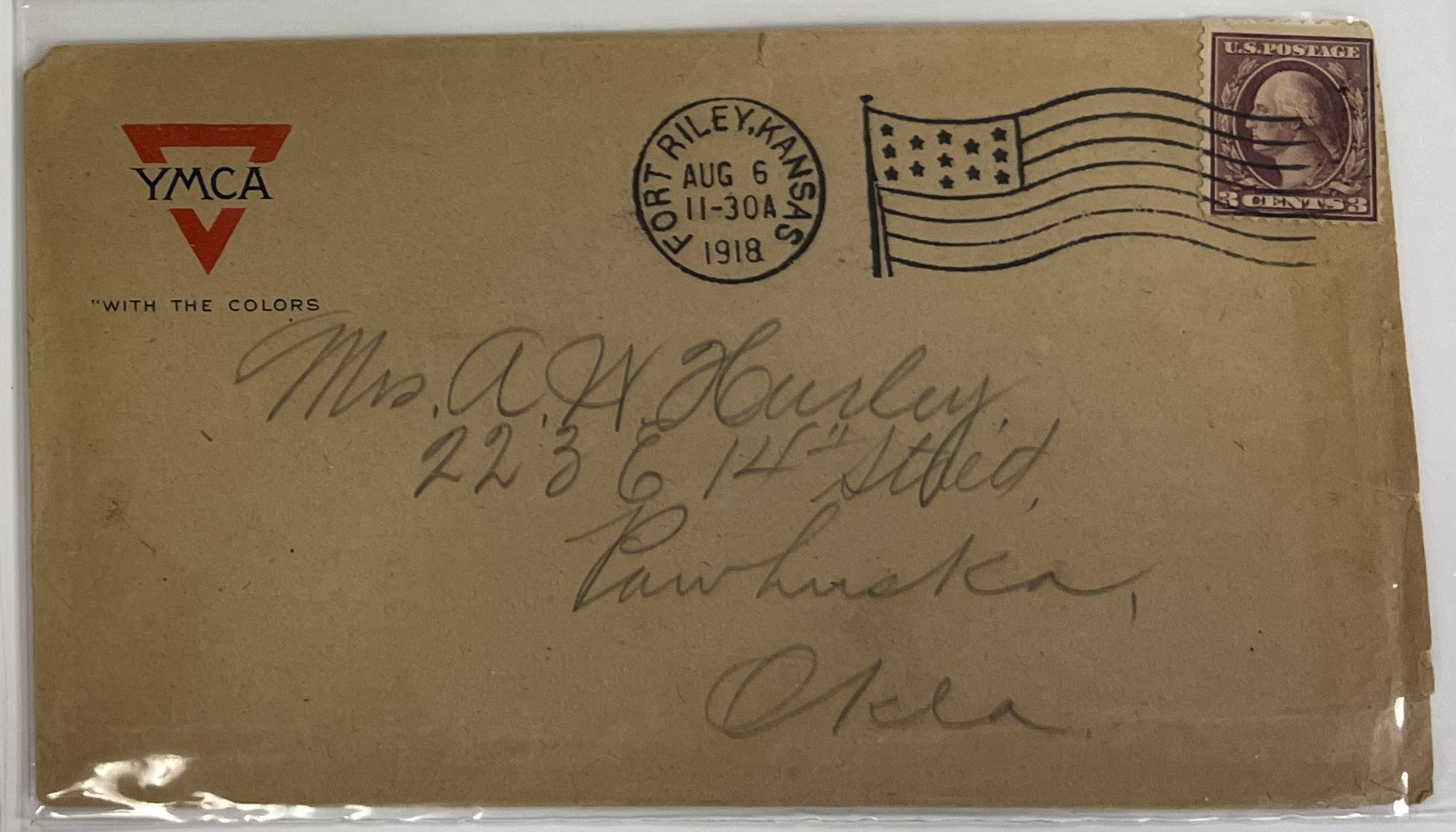

Mrs. A. H. Hurley,
223 E 14th St.,
Lawhaska,
Okla.

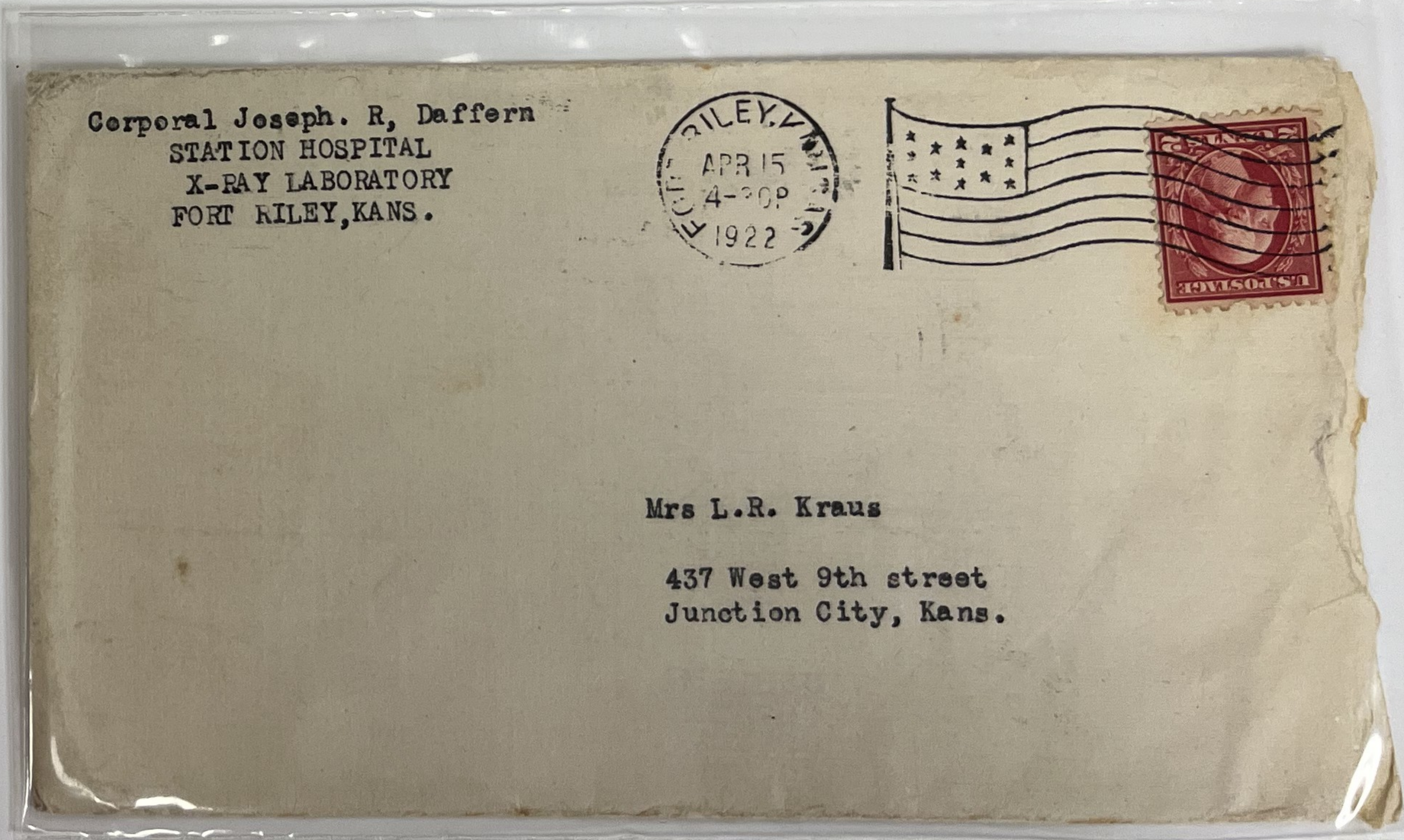
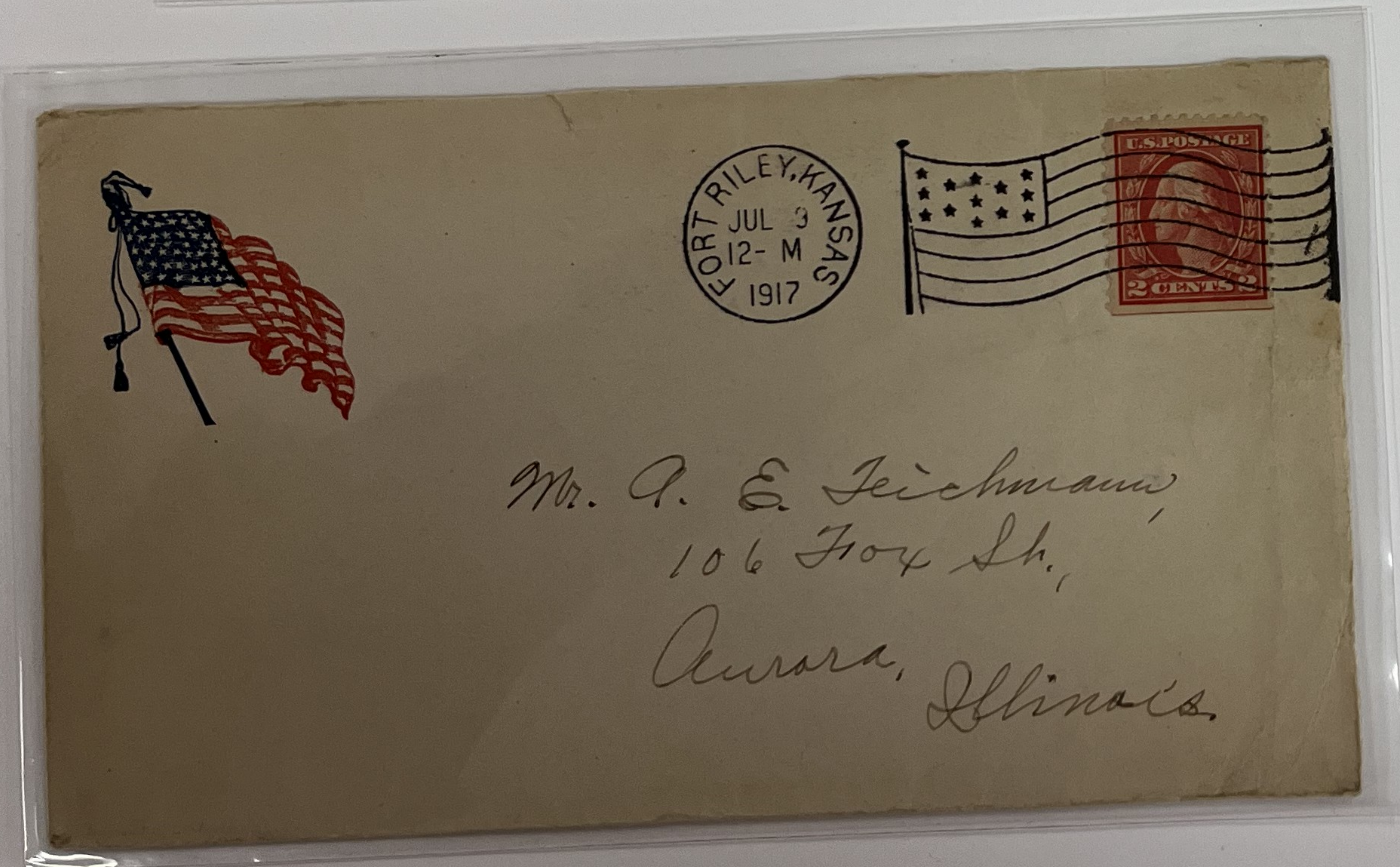
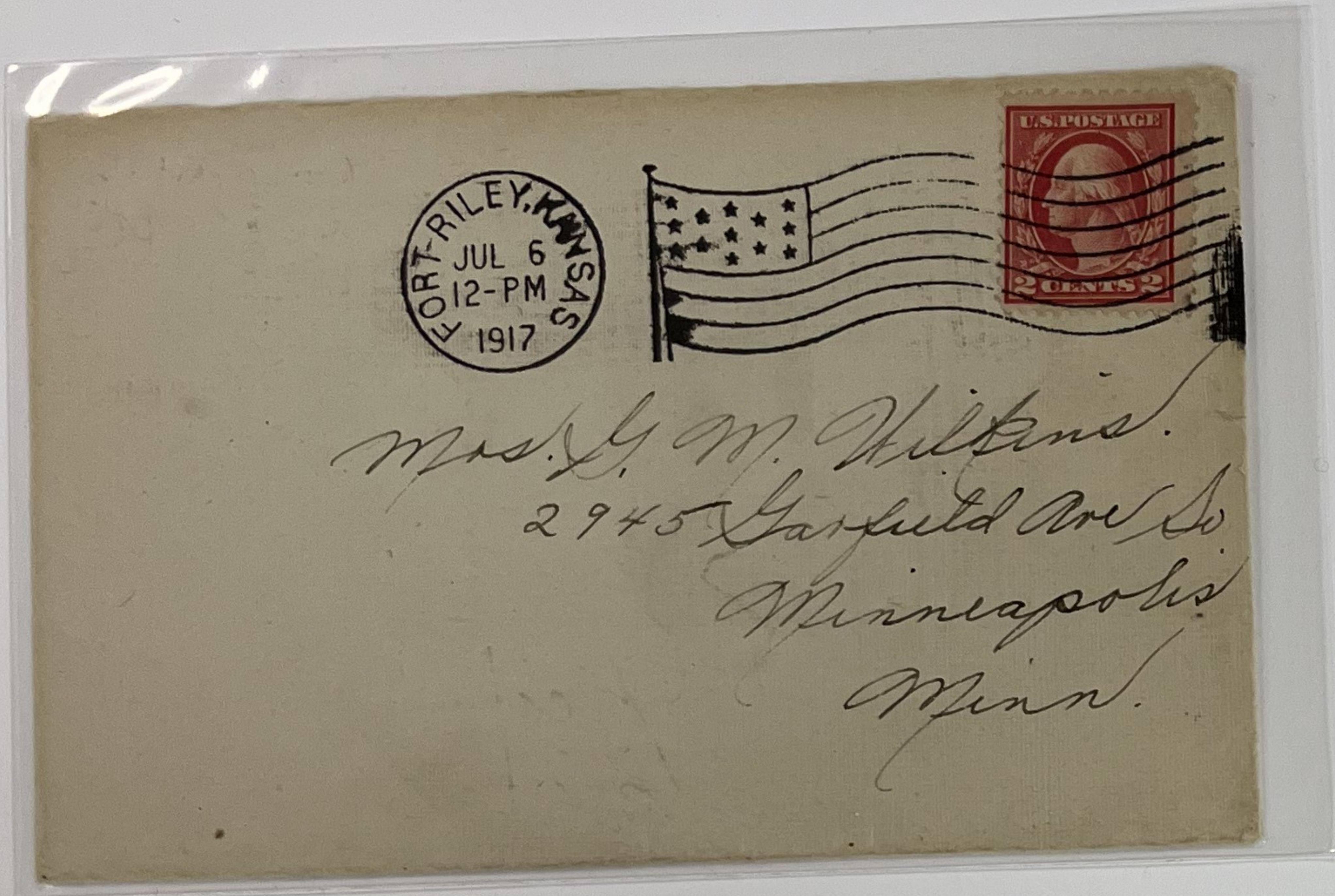

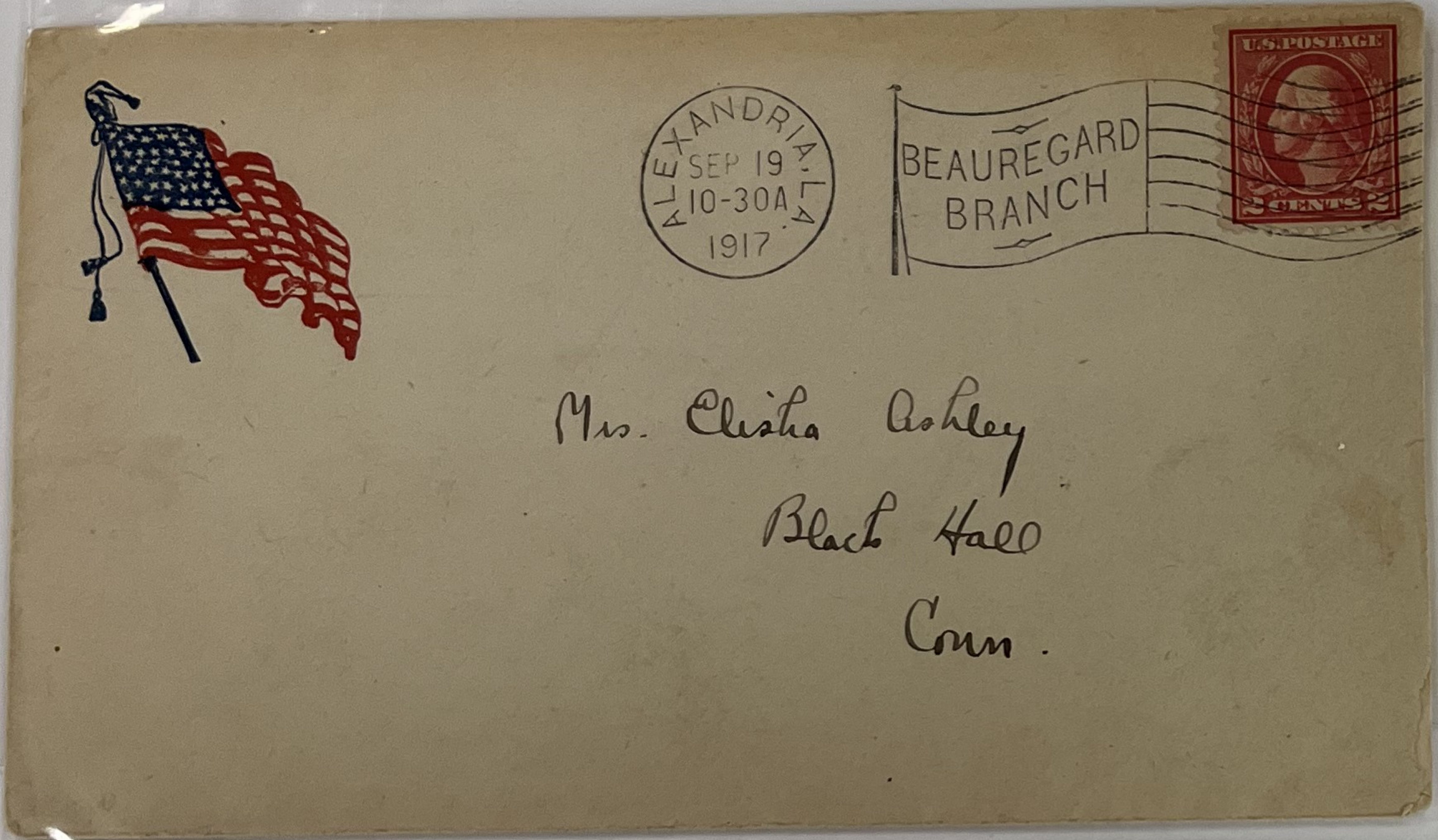

Mrs. Elisha Ashley
Black Hall
Conn.



Mrs B M ...
Manchester
N.H.

J. F. M. Hoyt Shoe Co
11

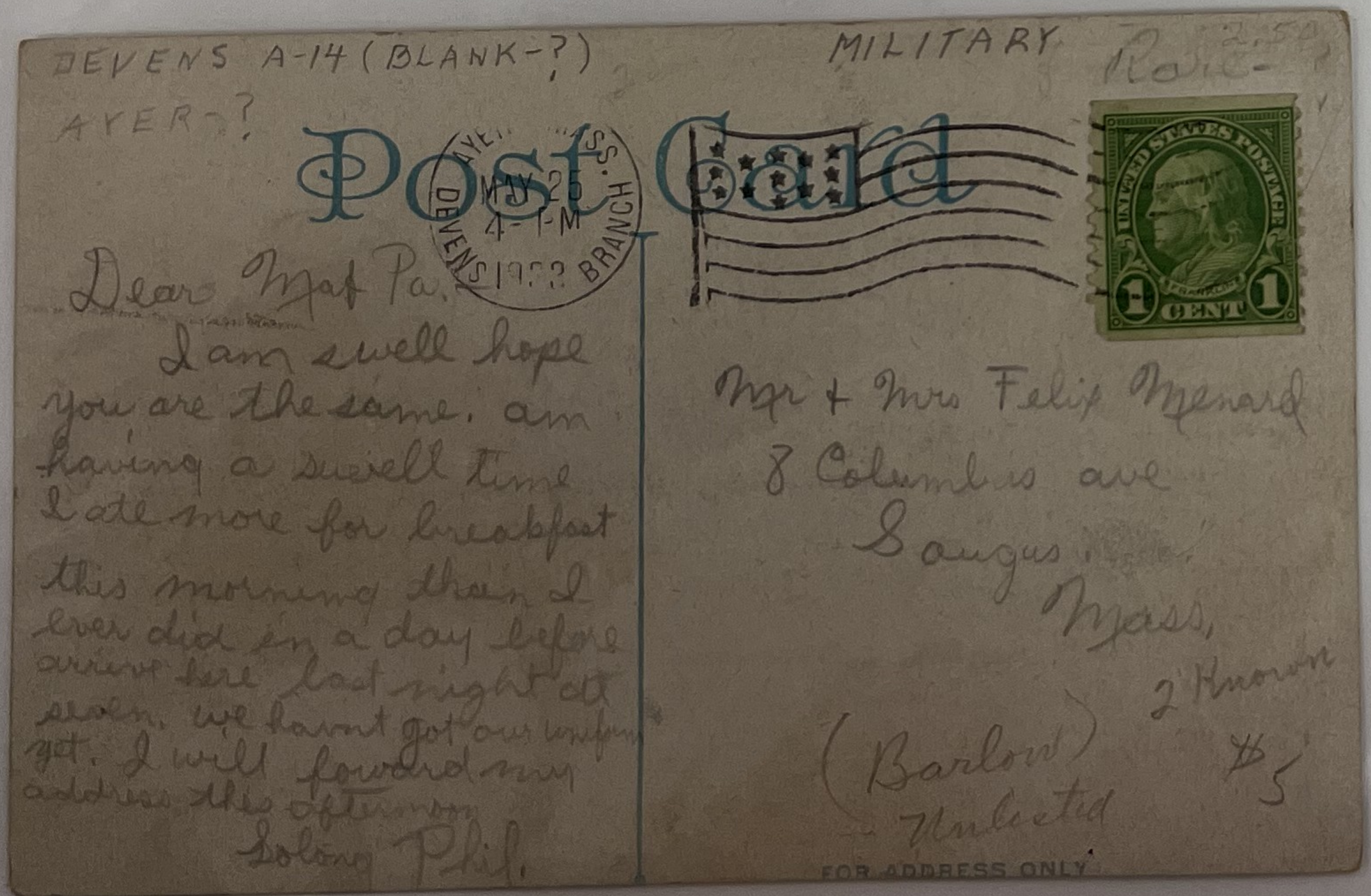

Dear Mat Pa.
I am swell hope
you are the same. am
having a swell time
I ate more for breakfast
this morning than I
ever did in a day before
arrived here last night at
seven. we havnt got our uniforms
yet. I will forward my
address this afternoon
Solving Phil.

Mrs + Mrs Felix Menard
8 Columbus ave
Saugus
Mass.
2 known
5
(Barlow)
Unknted

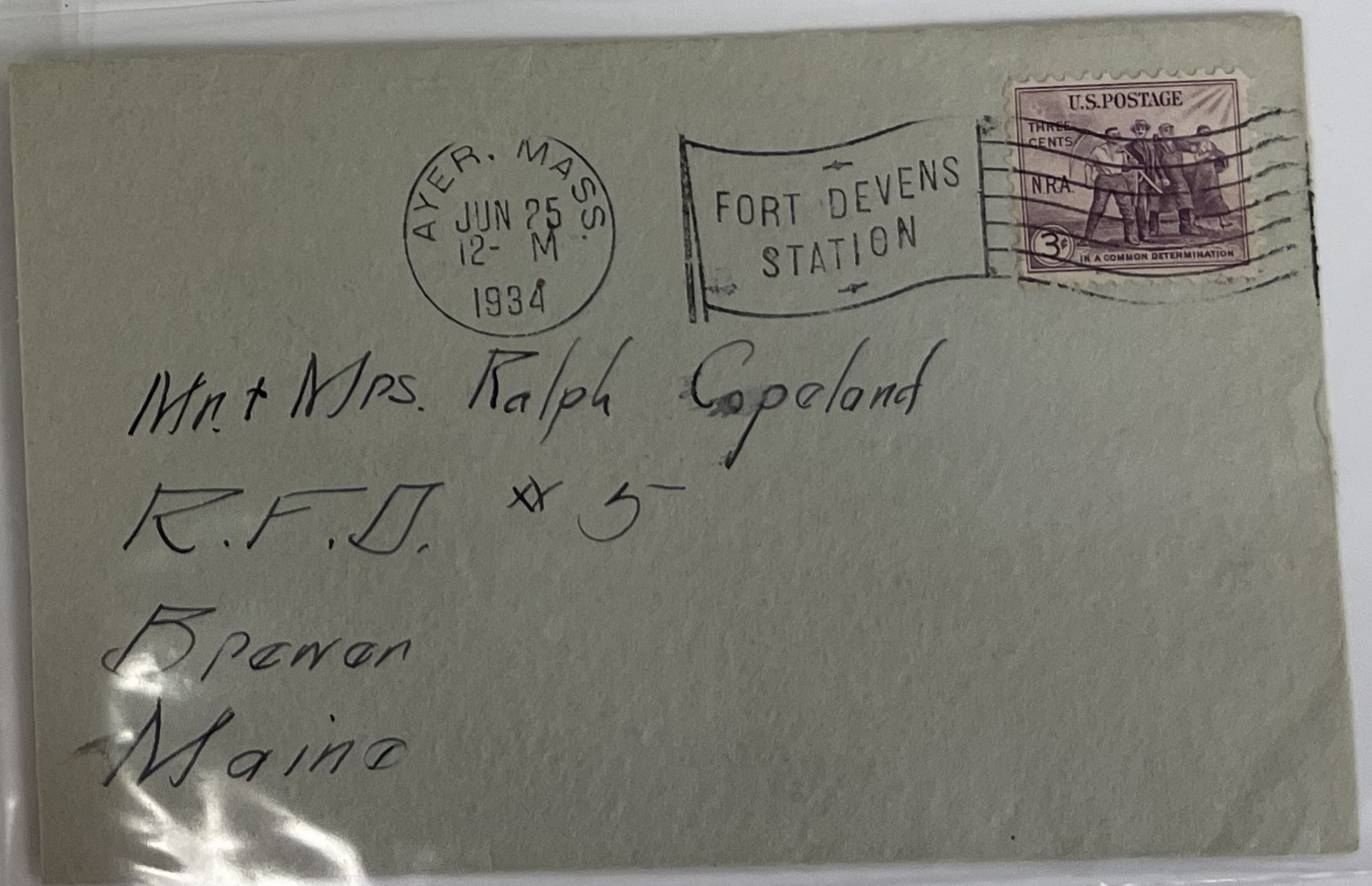

Mr + Mrs. Ralph Copeland
R.F.D. # 5
Brewer
Maine

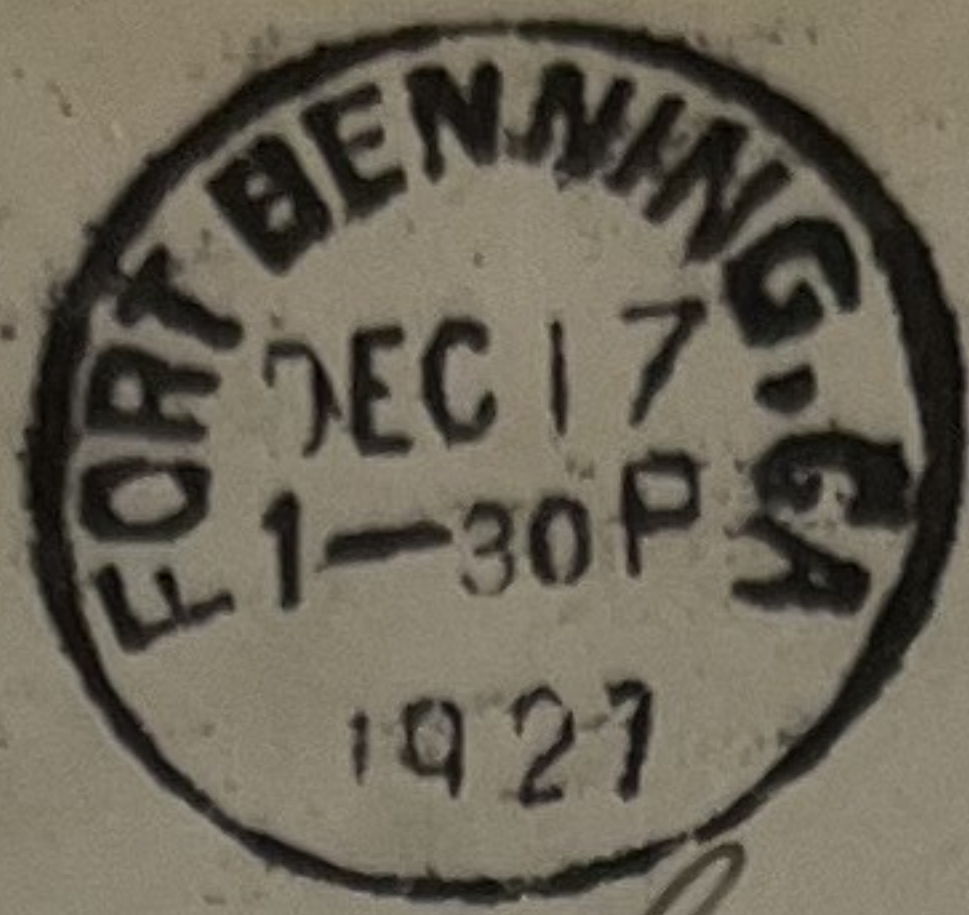

Capt and Mrs S. W. Marshall,
 1524 Chestnut St.
 Philadelphia
 Pa.



Mrs. Harold B. Morse.
 423 Benton St.
 Council Bluffs.
 Iowa.

EKV



DEMING, N. MEX.
AUG 31
6-30P
1917.

CODY
BRANCH



Miss Bessie Brown

427 No 38 street

Omaha
Nebraska

CAMP PERRY
JUL 9
2-PM
1918



Mrs. Walter C. Burr
85 Buckingham Rd.
Brooklyn
N.Y.



"WITH THE COLORS"

PORT CLEVELAND, OHIO
MAR 6
2-PM
1919

ERIE
PROVING GROUND
BRANCH



Mrs Daniel J. Pratt
1534 Shelby St
Indianapolis
Ind.

BROOKLYN
SEP 24
2-PM
1917

UPTON
BRANCH



Mrs M. J. Weldner
440 E 26th St
N.Y. City
of Nurses Home
Bellevue Hosp
N.Y.

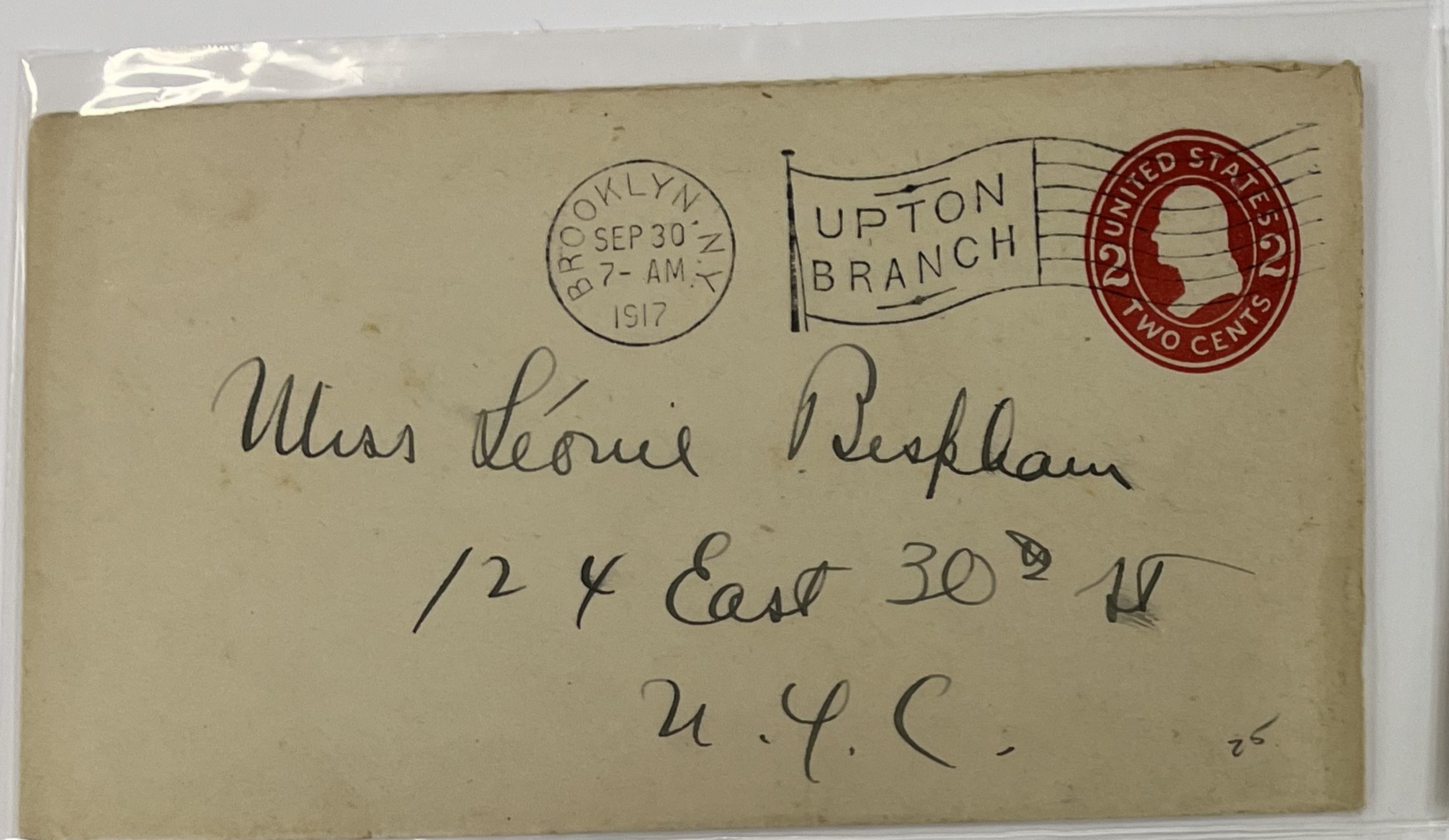

Miss Louie Resham
124 East 30th St
N.Y.C.



Mrs. H.C. Dierden
Los Angeles
786 Cal-
Kohler St

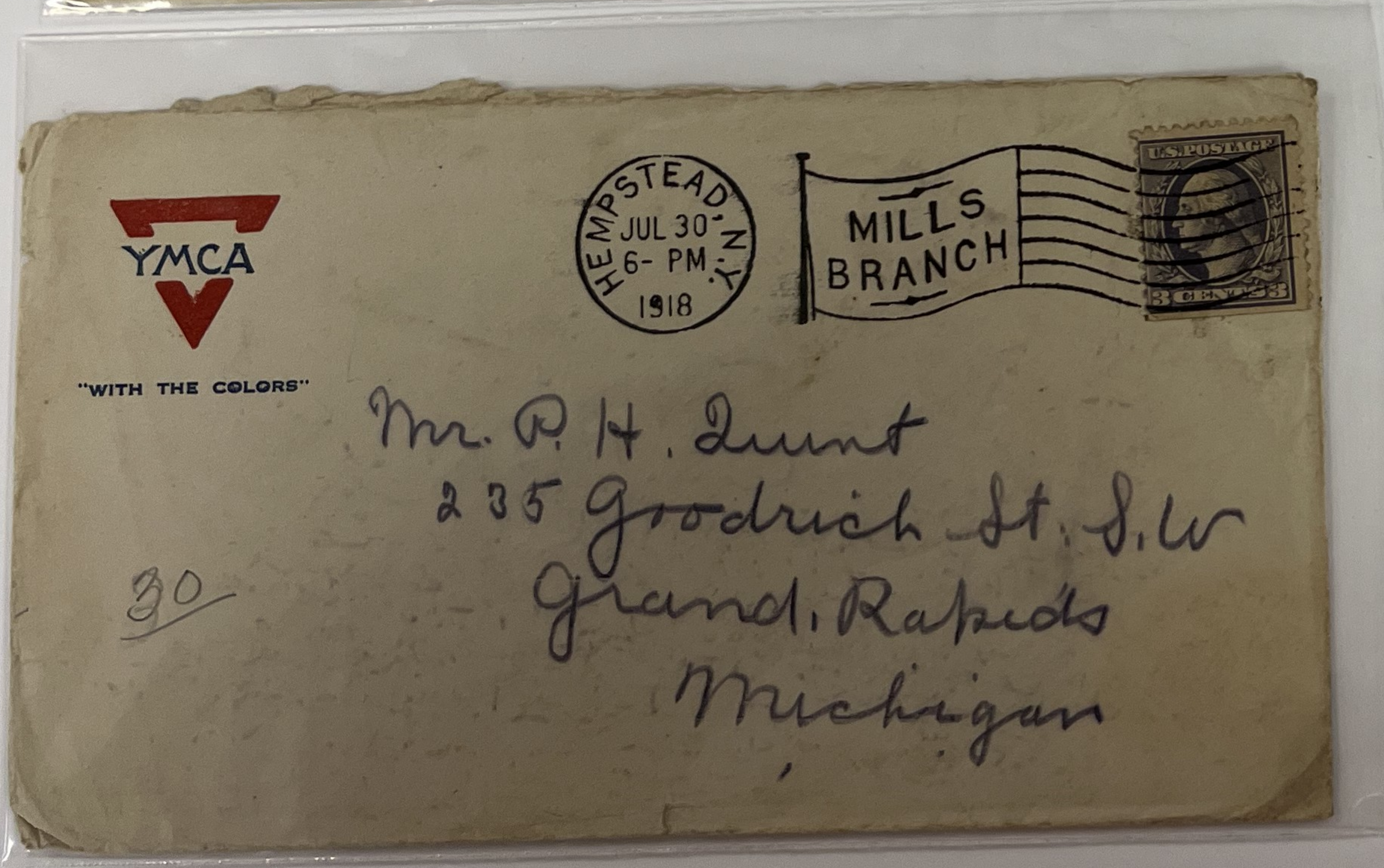

Mr. R.H. Dunt
235 Goodrich St. S.W.
Grand Rapids
Michigan

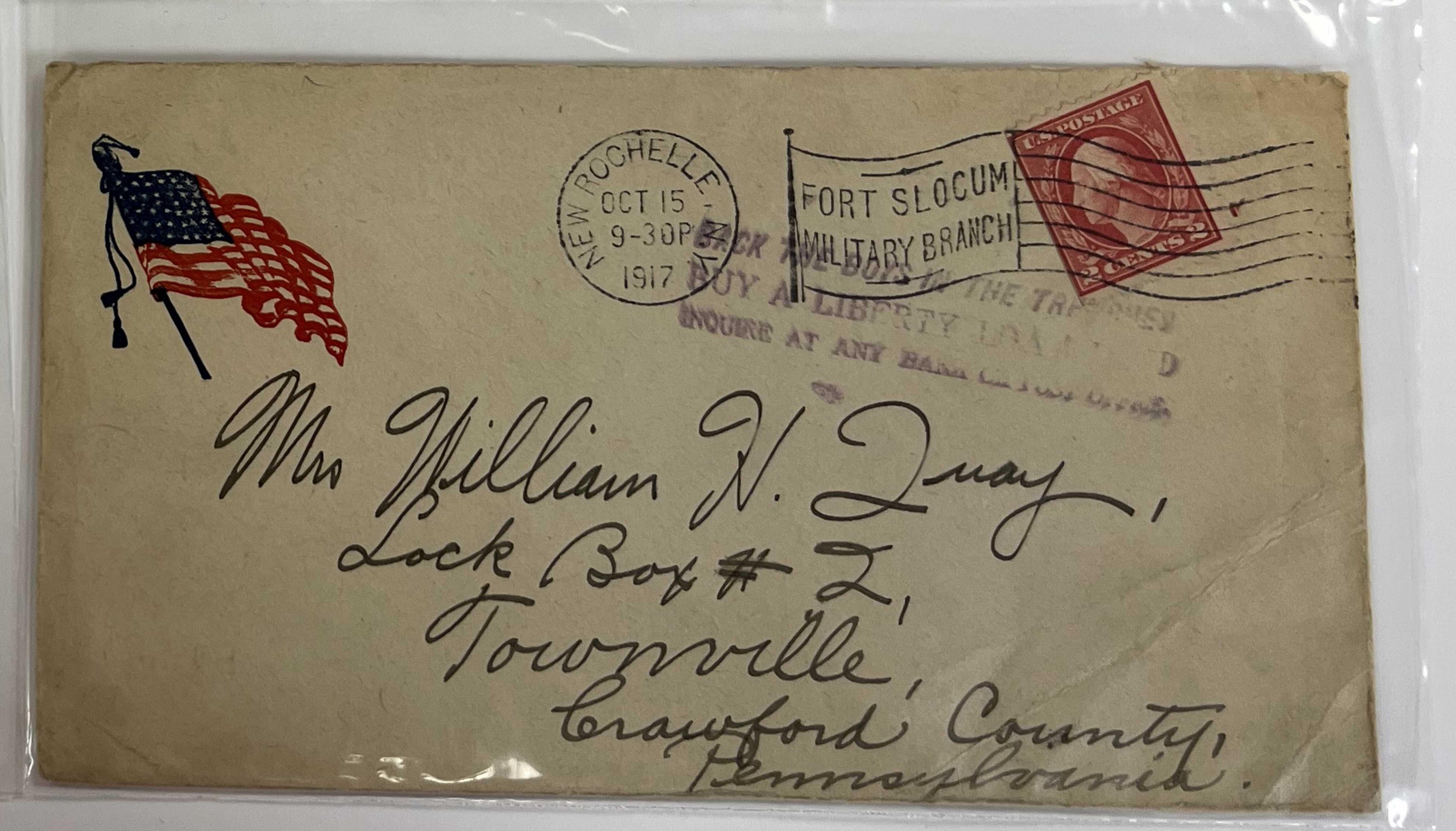

Mrs. William N. Quay,
Lock Box # 2,
Townville,
Crawford County,
Pennsylvania.

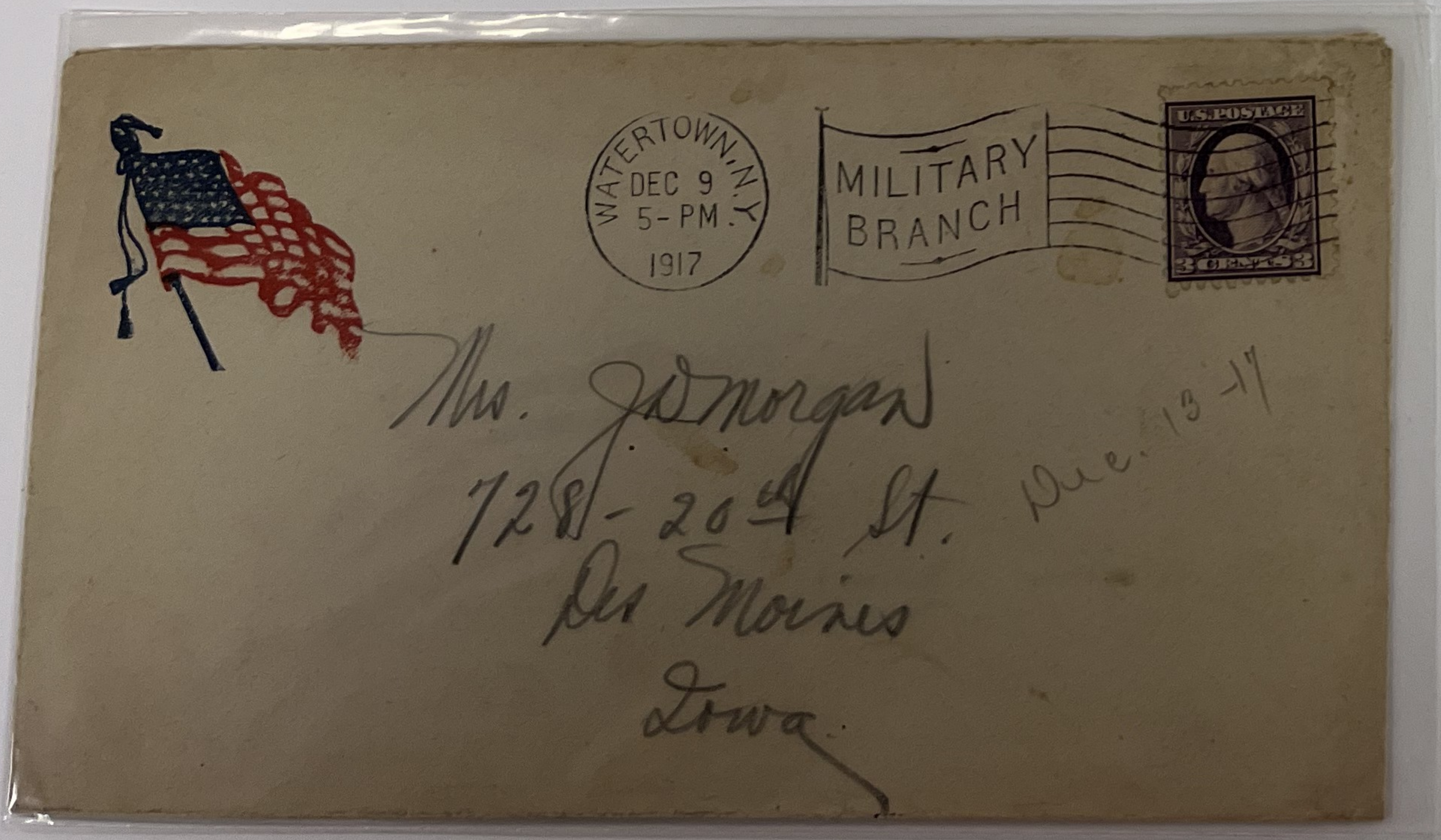
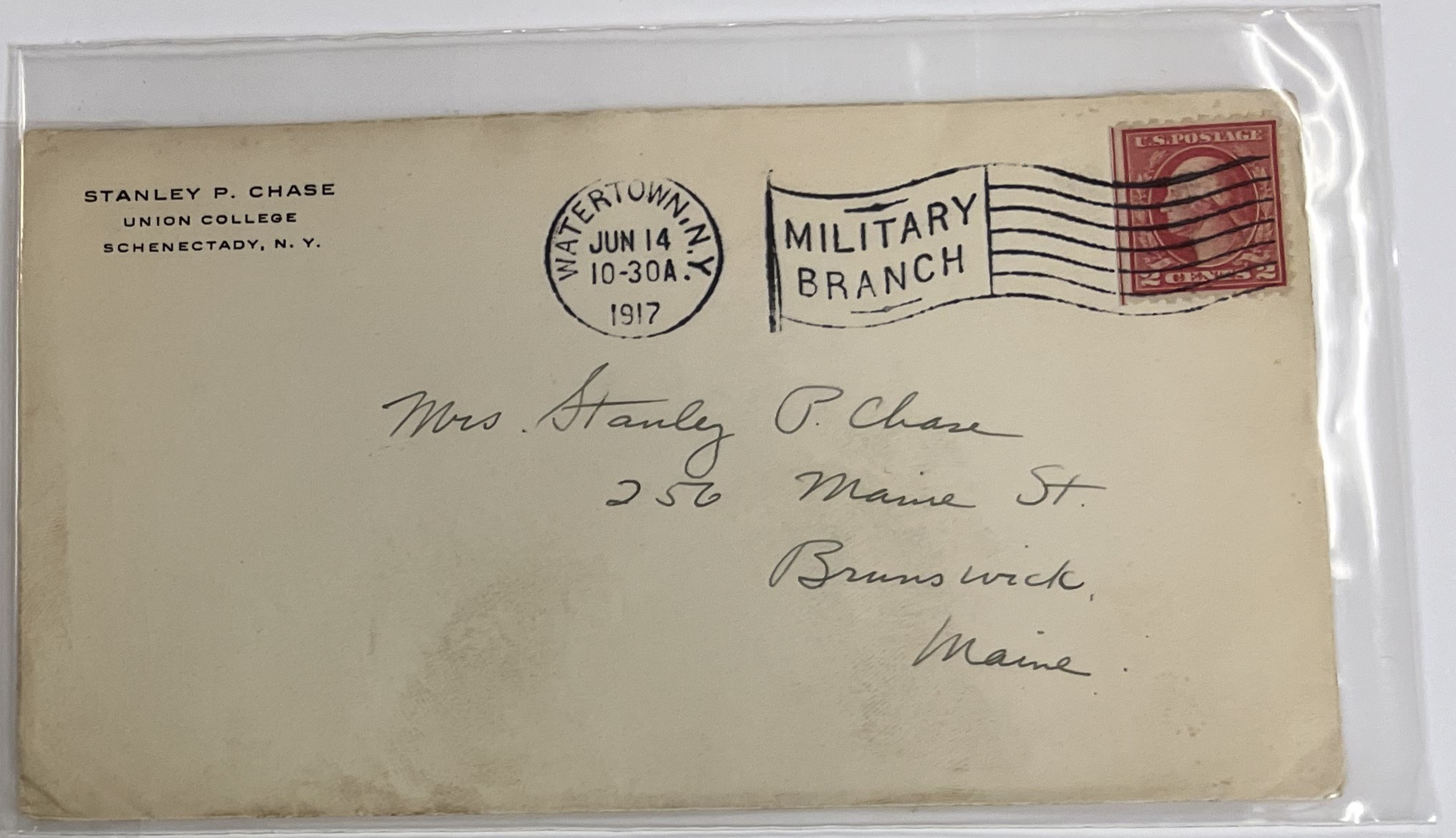
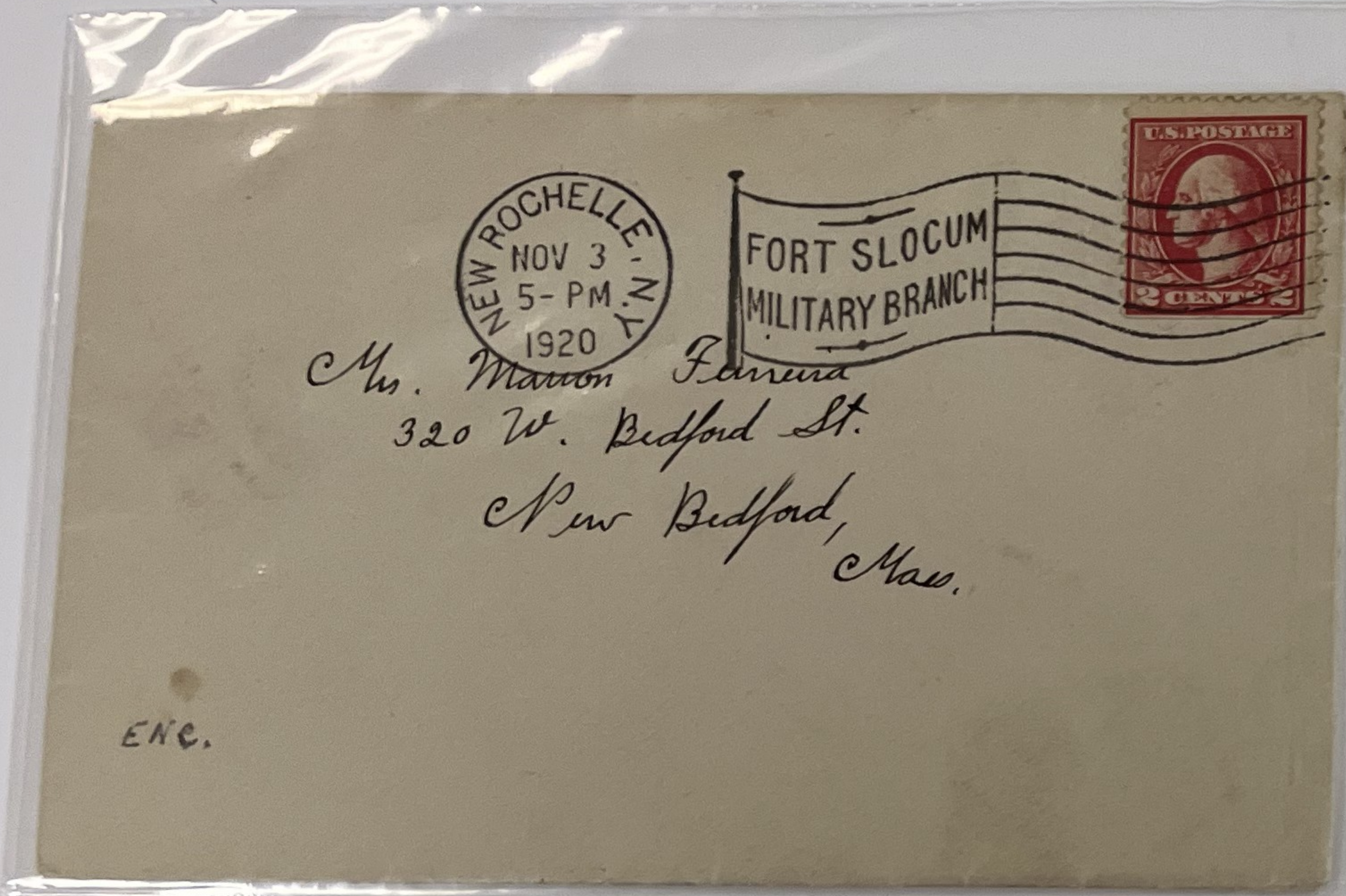

1927
F O R T B R A G G , N . C .
O C T 1 8
1 1 - A M
1 9 2 7

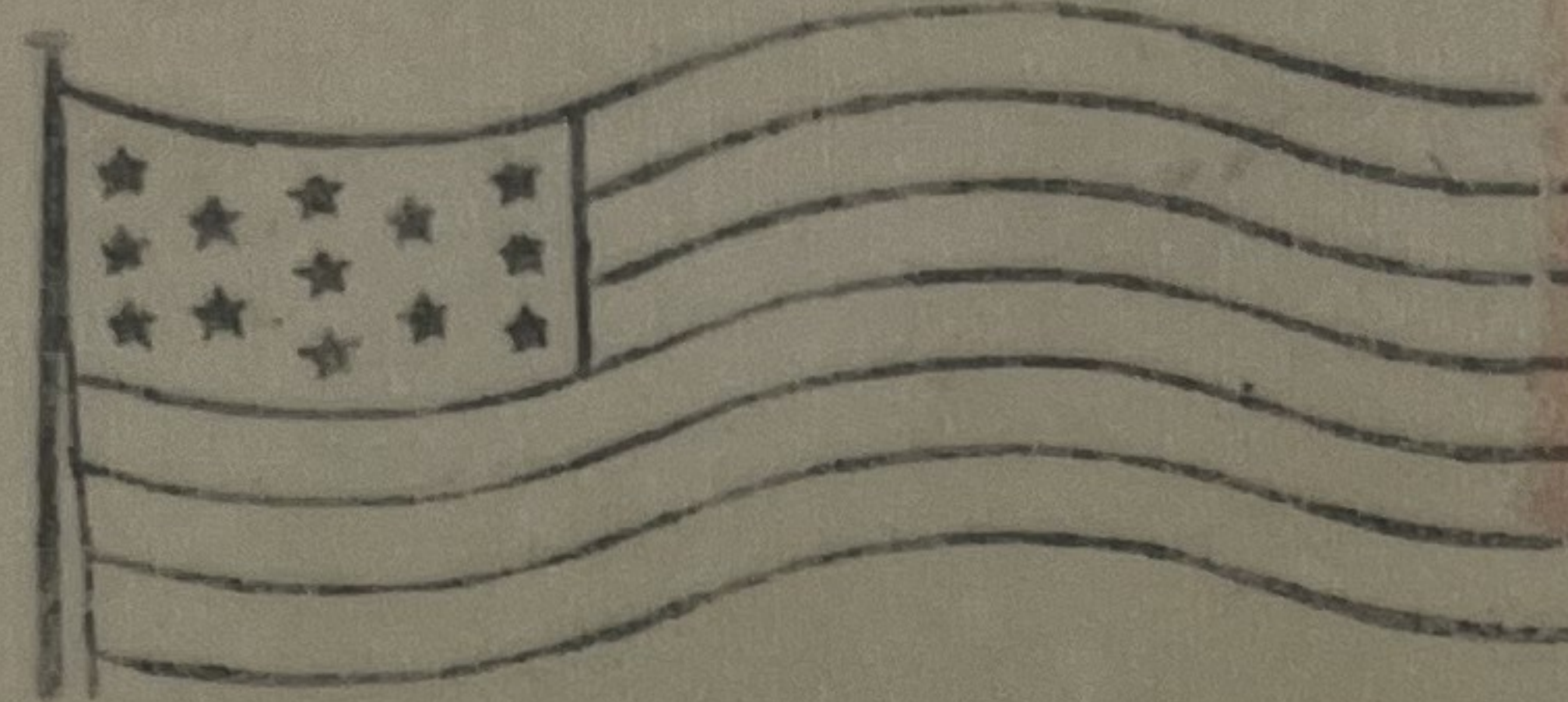

Parks & Son

W E S T P O I N T , N . Y .
O C T 1 8
7 - A M
1 9 2 2



*Mr. A. S. Chappell.
De Soto Hotel
1850 Broadway -
Denver
Calo.*

LAWTON, OKLA.
SEP 27
6-PM
1917

FORT SILL
BRANCH



Mrs H. E. Wilhelm.
3836 Prospect Ave.
Kansas City,
Missouri



"WITH THE COLORS"

GREENVILLE, S.C.
FEB 9
1-PM



Miss Nan S. Ball
181 Queen st
Charleston, S.C.



GREENVILLE, S.C.
OCT 3
9 30 P.M.
1917

SEVIER
BRANCH



Miss Louise Dentice,
318 So. Rodde Ave.,
Chattanooga, Tenn.



SPARTANSBURG, S.C.
SEP 24
1-PM
1917

WADSWORTH
BRANCH



Mrs. Sarah Klem
968 Fox Street
N. Y. C.

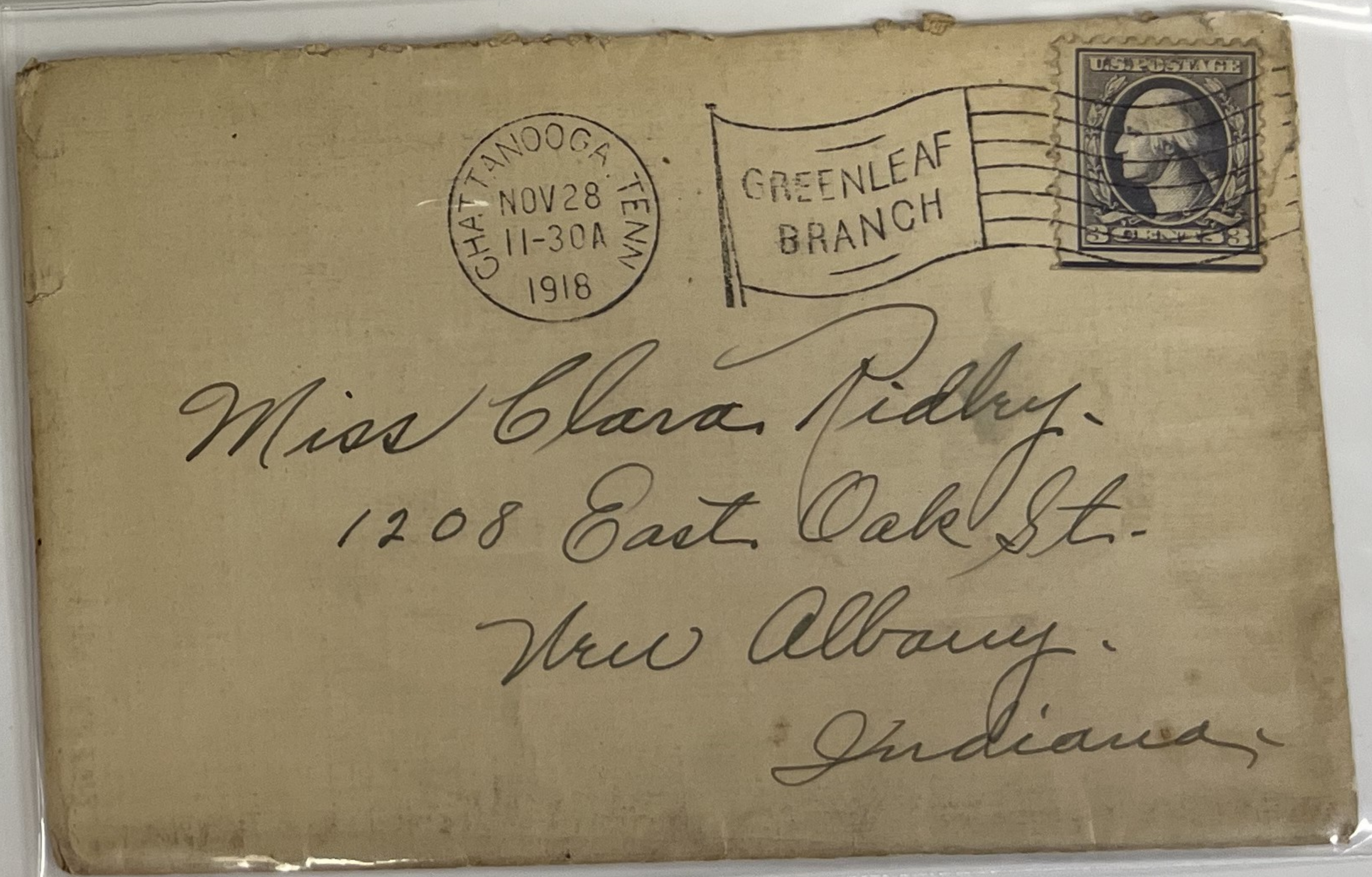
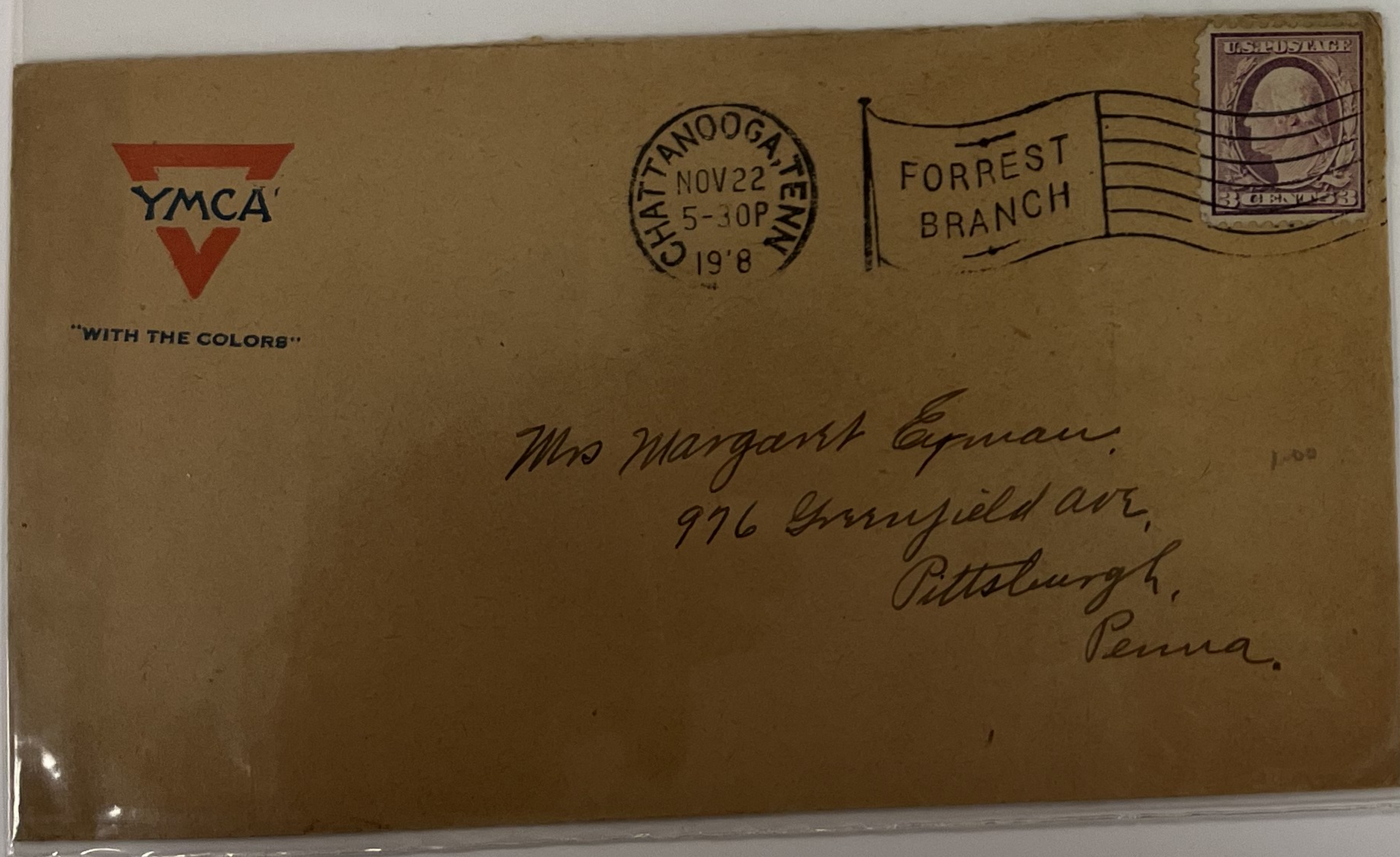
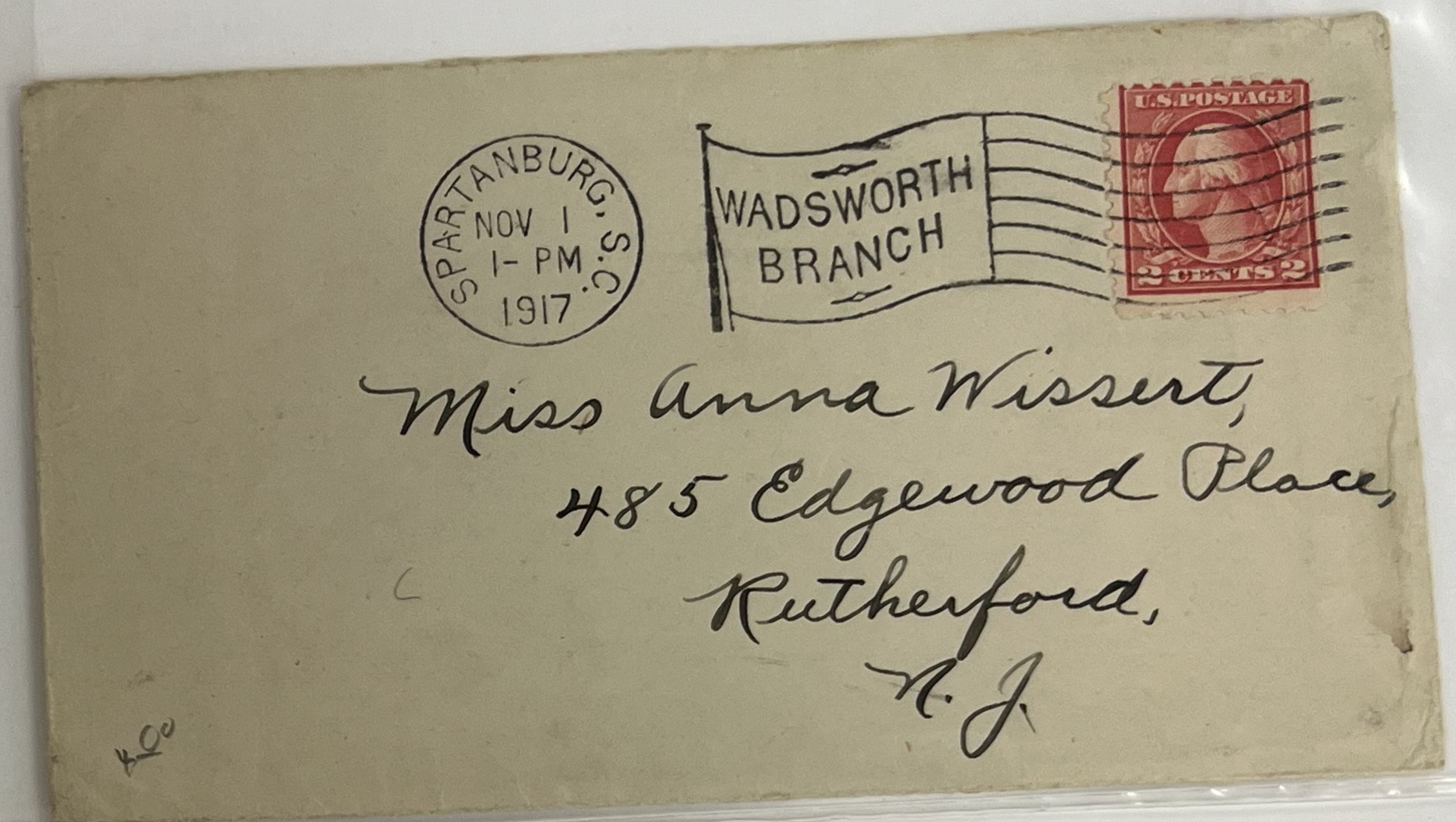
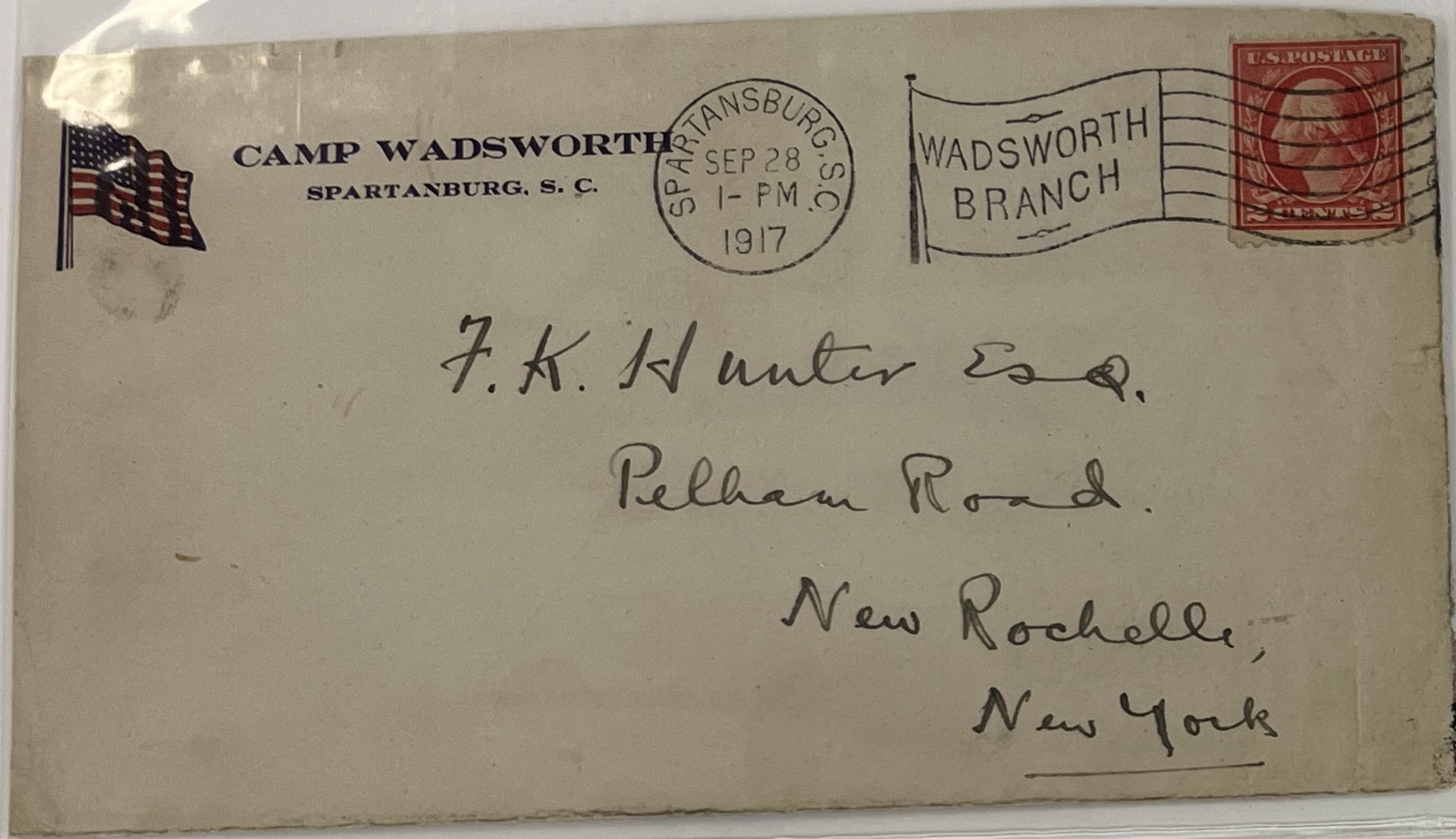

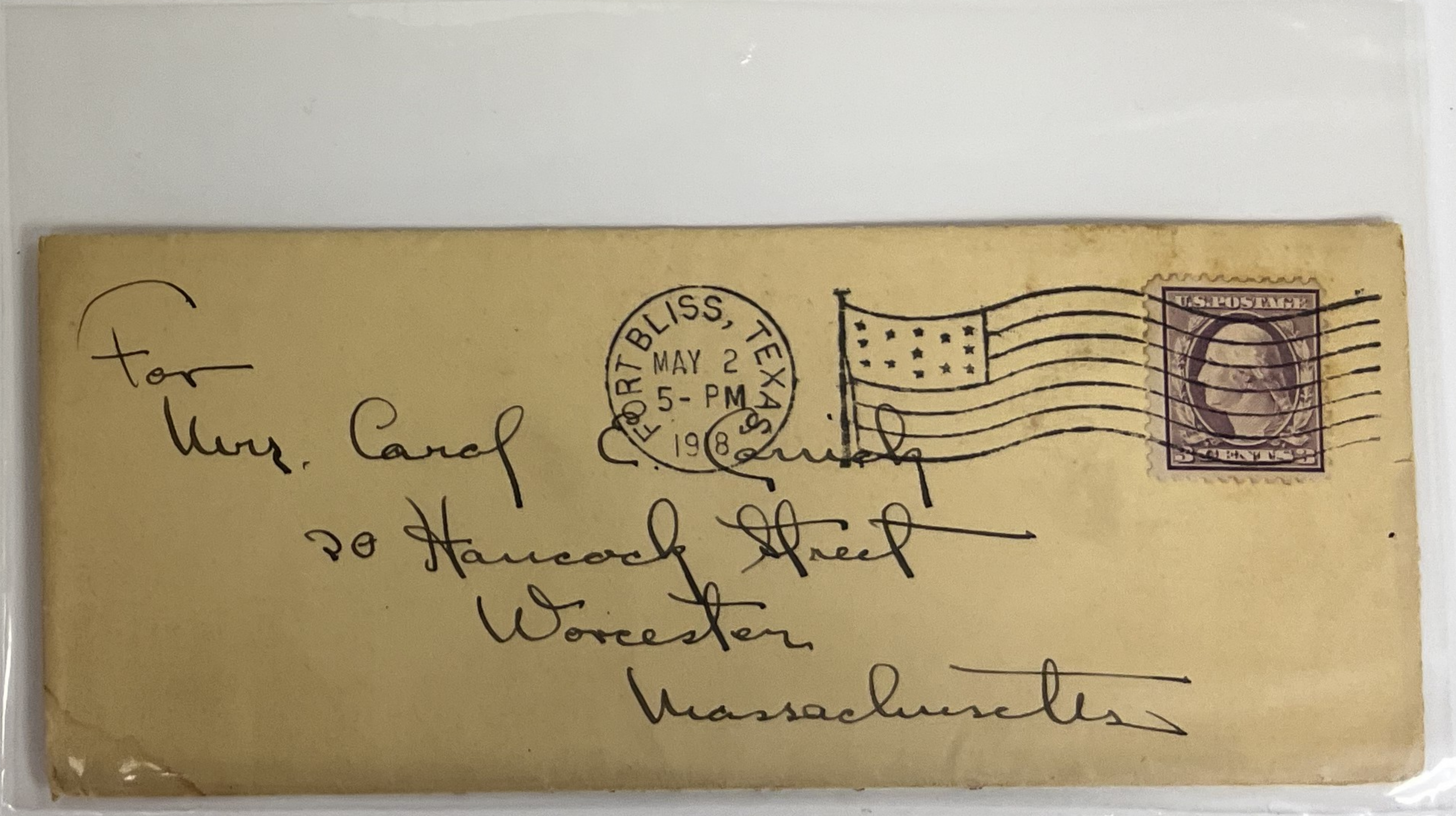
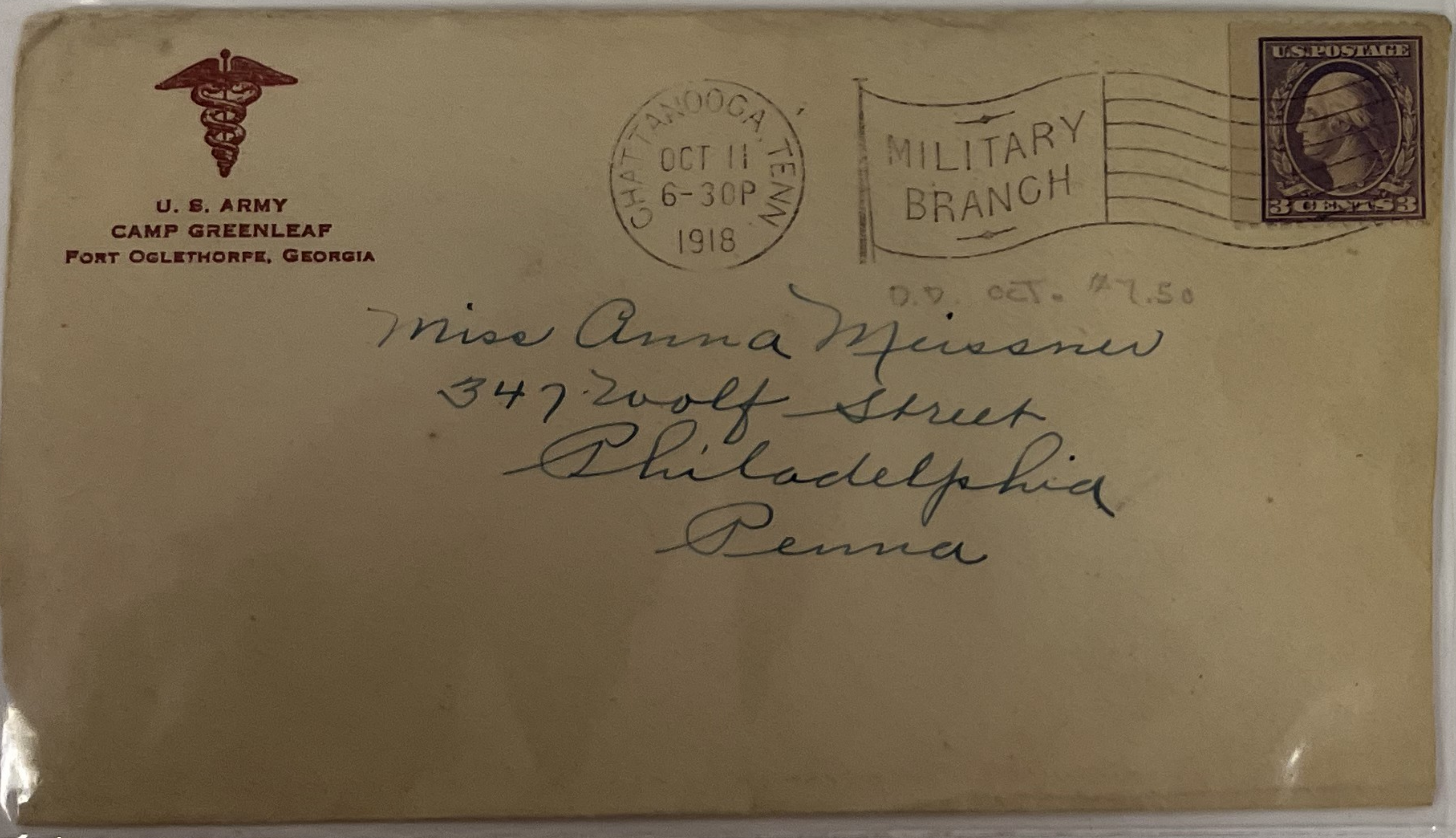
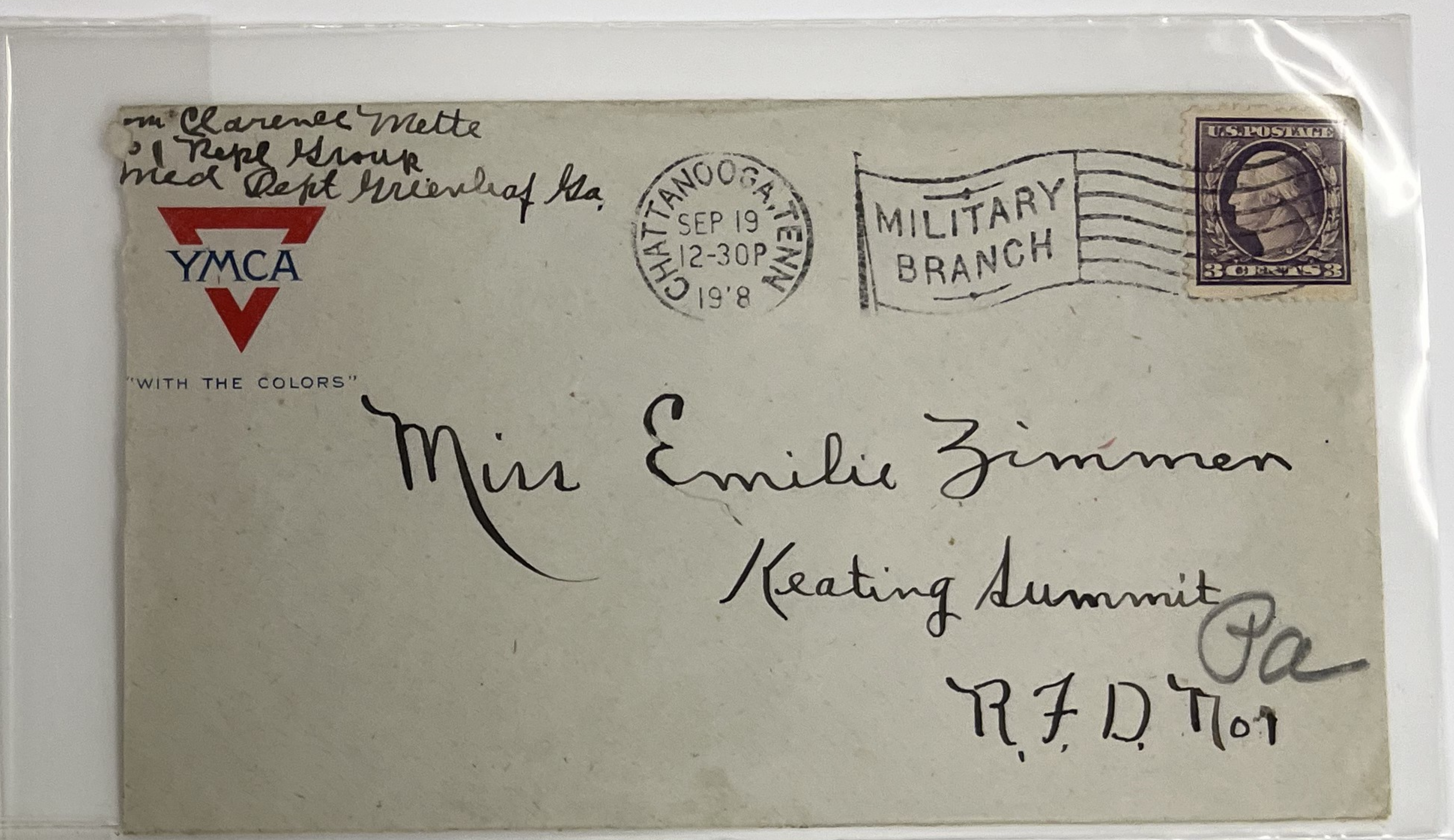
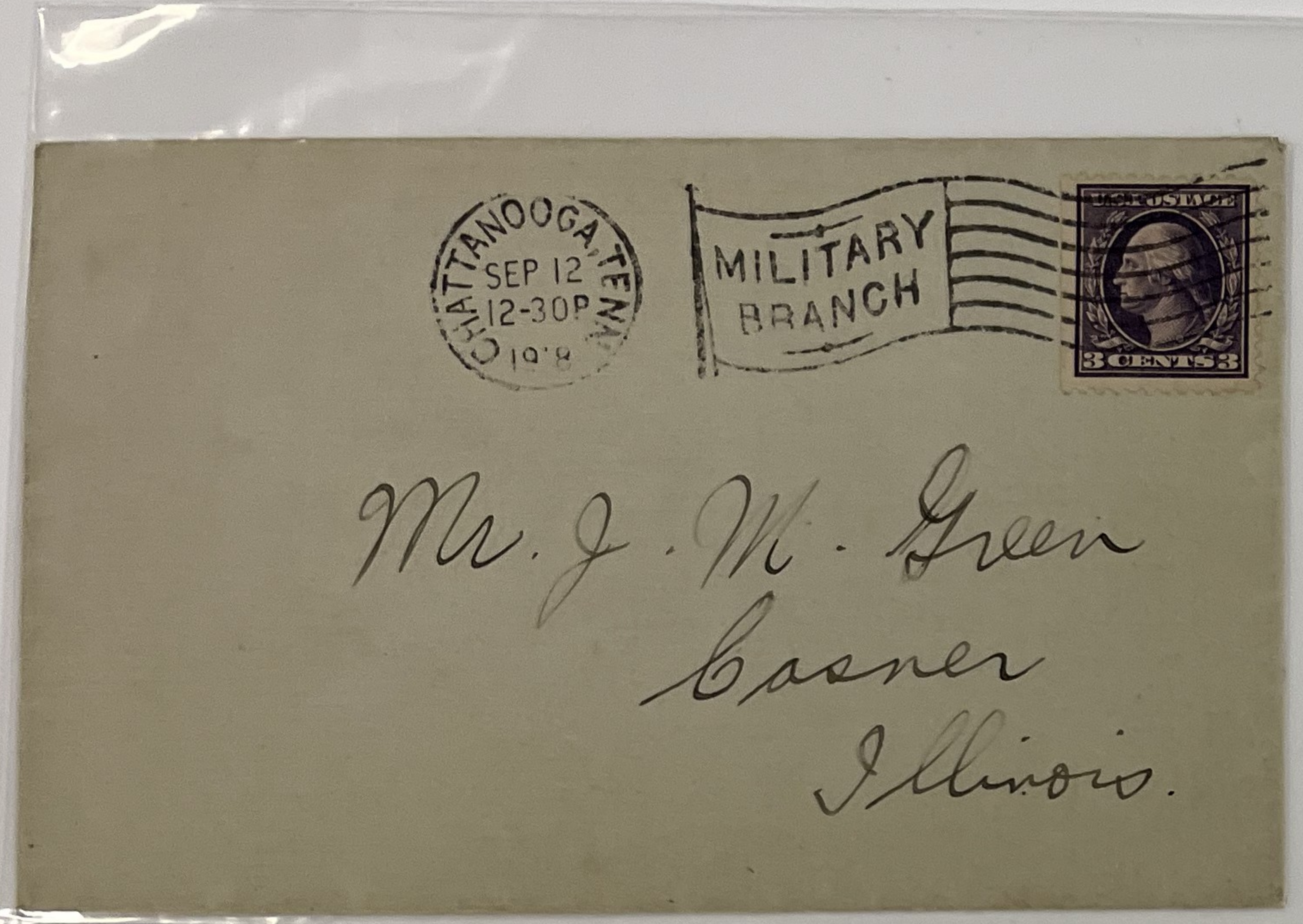

FORT BLISS, TEXAS
FEB 28
5-PM
1918

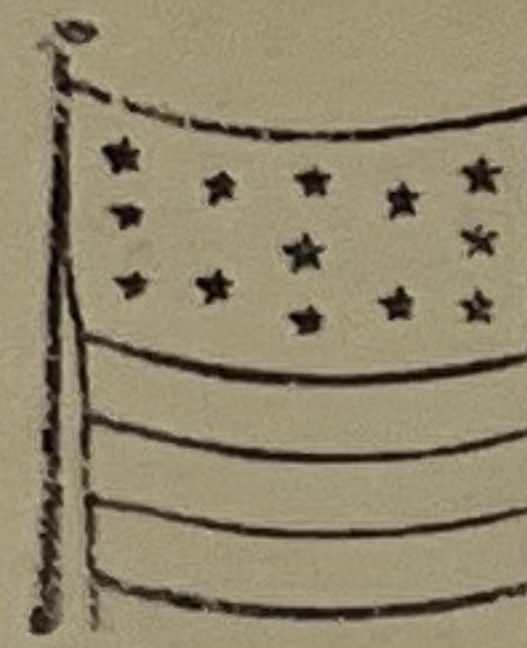

Mrs. John B. Taylor
Voorheesville

Albany, G.

R.F.D. #3 N.Y.
Box #5

FORT BLISS, TEXAS
FEB 15
12-M
1918



Mrs. J. R. Young
1623 18th St N.E.
Canton

Feb 28-1918

Ohio, #2

M. Nipenbaugh

Battery "F", 82nd Field Artillery
Fort Bliss, Texas

FORT BLISS, TEXAS
FEB 27
5-PM
1919

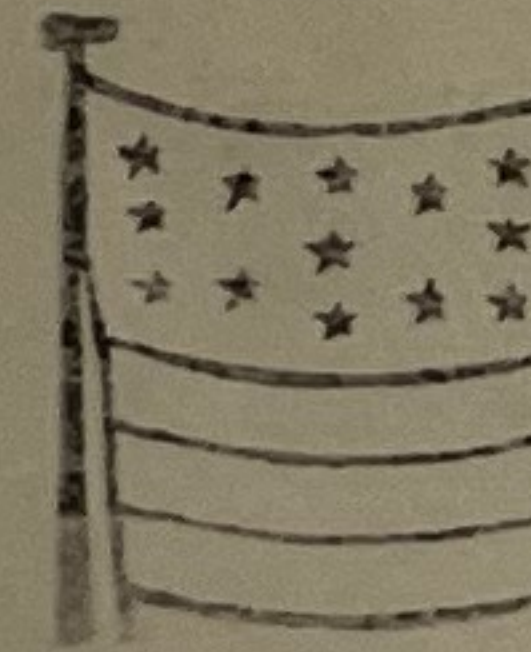

Miss Esther Kluth
2970 W 25th St.

Cleveland
Ohio

FORT BLISS, TEXAS
DEC 24
12-M
1919

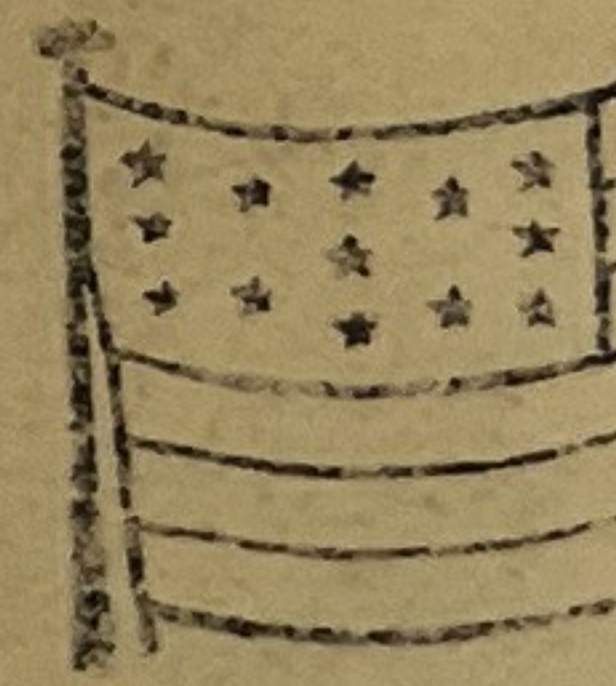

Capt. & Mrs. Geo. Turner,
c/o Base Hospital,
Ft. Bliss.

FORT BLISS, TEX.
JUL 11
1- PM
1927



Mr. Edgar T. Major

1068 West, Green St.

Decatur,

Illinois.

FORT BLISS, TEXAS
SEP 20
12- M
1928



Mrs. Charles Ranney

Saxter River

Vt.

FORT WORTH, TEXAS
OCT 17
11-AM
1917

BOWIE
BRANCH

U.S. POSTAGE
2 CENTS

Mrs. J. F. Taylor.
La Grange
Jayette Co. Tex.

12⁵⁰

FORT WORTH, TEXAS
OCT 31
1-PM
1917

BOWIE
BRANCH

U.S. POSTAGE
2 CENTS

Miss Edal Koch,
1000 So Alamo St
San Antonio, Texas.

HOUSTON, TEXAS
OCT 16
2-PM
1918

ELLINGTON
BRANCH

U.S. POSTAGE
2 CENTS

Miss Marian Gregerson.
740 Van Buren Ave.
Elizabeth.
New Jersey.

HOUSTON, TEXAS
SEP 15
6-30P
1917

LOGAN
BRANCH

U.S. POSTAGE
2 CENTS

Mr. Henry Lindigard.
Hallock.
Minnesota.

WORLD WAR I
PATRIOTIC
200 FLAG

