

US#30A

"It is
RE



105494

American Philatelic
Expertizing Service





Handwritten: For The Expert Committee

Handwritten: KSHAW

"It is genuine unused, o.g.."

Cat.#	Issue	Denom.	Color
US#151	1870	12c	Violet

No. 119

AMERICAN BANK NOTE COMPANY.

M M

R R

AMERICAN BANK NOTE COMPANY.

No. 171





No. 10

AMERICAN BANK NOTE COMPANY.

Z



Bureau, Engraving & Printing

155

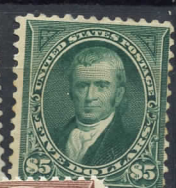
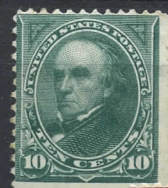

170



Bureau, Engraving & Printing

445



Bureau, Engraving & Printing

790



Bureau, Engraving & Printing

305

the photo is attached with seal and are of the opinion that.



Handwritten signature
For The Expert Committee
CO- Chairman















Imprint, Engraving & Printing

6128



6314

6139



We have examined the enclosed item, of which a photograph is attached, and described by the applicant as follows:

Country: UNITED STATES OF AMERICA

Cat. No.	Issue	Denom.	Color
407	1914	7¢	black

Scott's unless otherwise specified.

UNUSED OG

AND WE ARE OF THE OPINION THAT:

IT IS GENUINE, NEVER HINGED. * * * * *



7326



graph is attached, and described by the applicant as follows:

Country: UNITED STATES OF AMERICA

Cat. No. 474 Issue 1916 Denom. 12¢ Color Claret Brown

Scott's unless otherwise specified.

UNUSED OG
RIGHT PLATE NO. 6900 SINGLE.

AND WE ARE OF THE OPINION THAT:
IT IS GENUINE, NEVER HINGED. * * * * *





165554

A 12983

Lee Guttero

For The Expert Committee
Chairman

submitted by LEE GUTTERO







19462



16627



17479

F 18682



16870



21447

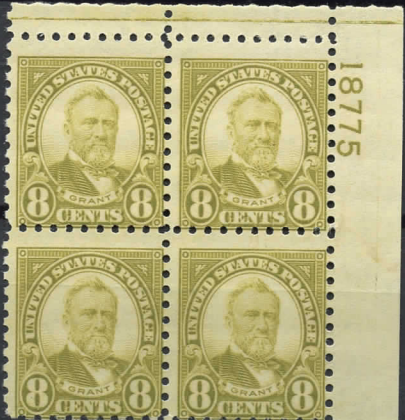

18775



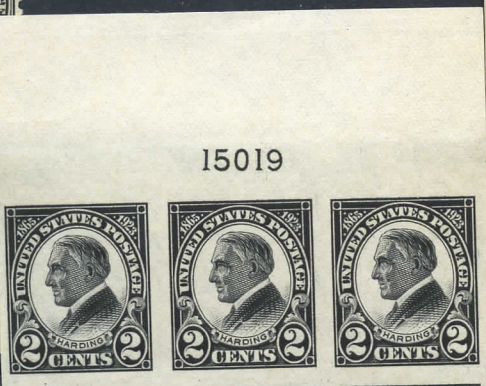

14874

15027



15778



15744

F 16799



16816



F15754



F 16797



16806



16687

16957

50

16926



18769

18360

INTERNATIONAL PHILATELIC EXHIBIT ON OCT. 16TH TO 23RD 1926

18773

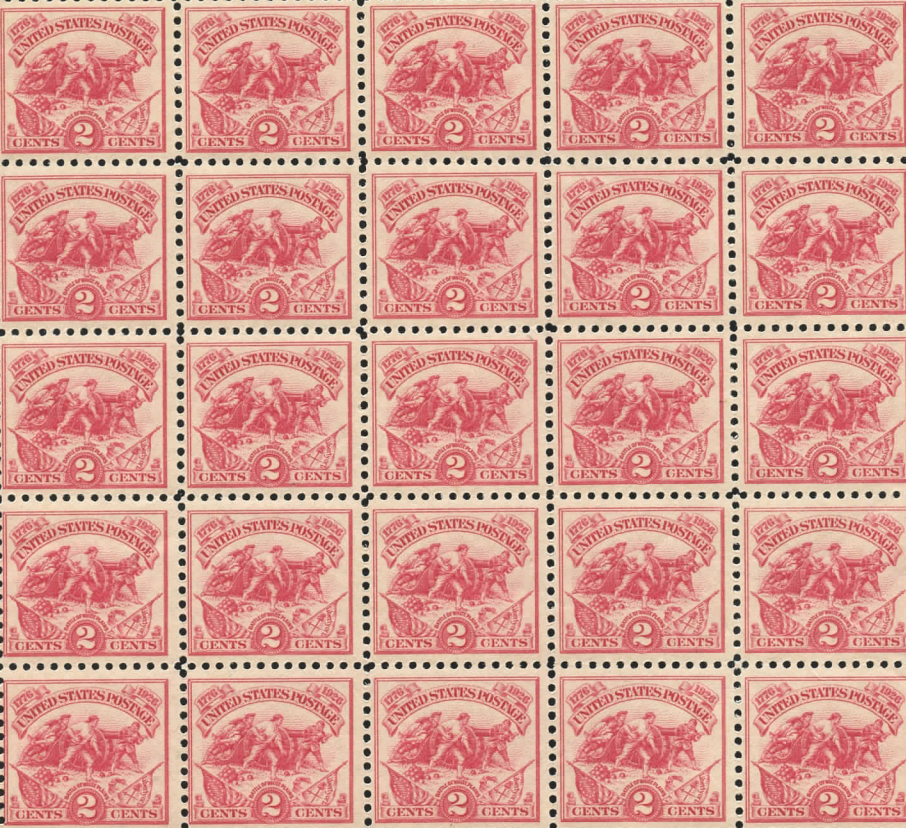

18773

18773

NEW YORK 18773 N.Y. U.S.A.



20139

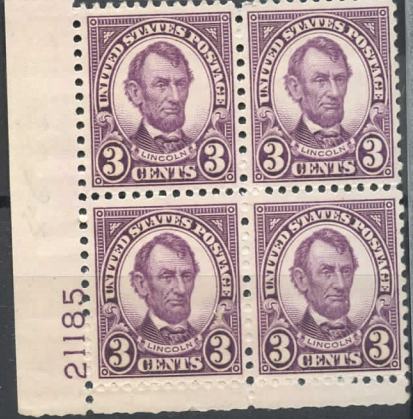

21185



18083



11681



19089



18420



19238



20129



19355



18614



19037



19063



19055



19496

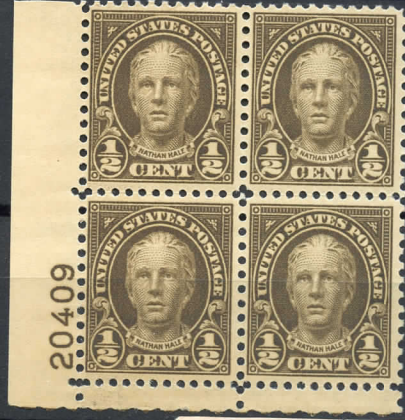

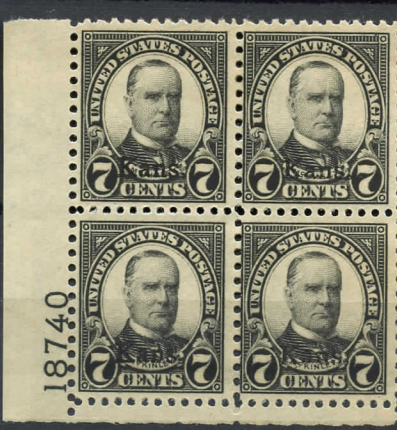
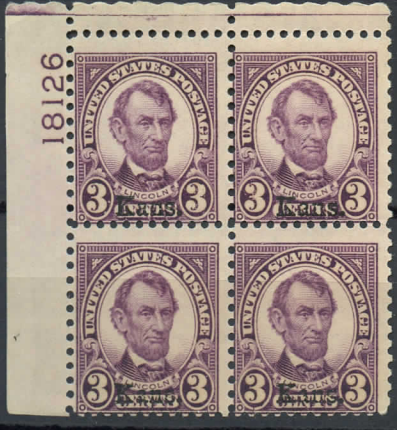

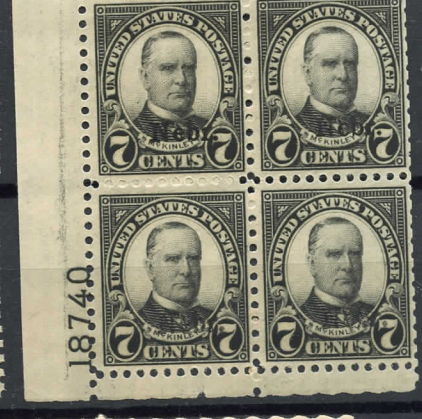

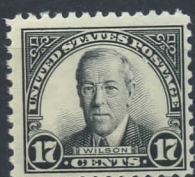





SPECIAL DELIVERY



AUREAL ENGRAVING & PRINTING

492



13394

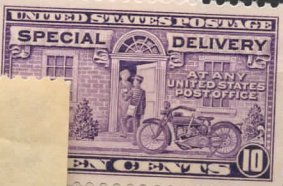

4920



AUREAL ENGRAVING & PRINTING



16834

16857



PARCEL
POST



6210



6339



6257

FOUR

6359



TEN

6161



OFFICES IN CHINA



6922

6938

7928



168628



168621



168773



168775

171626

25c