

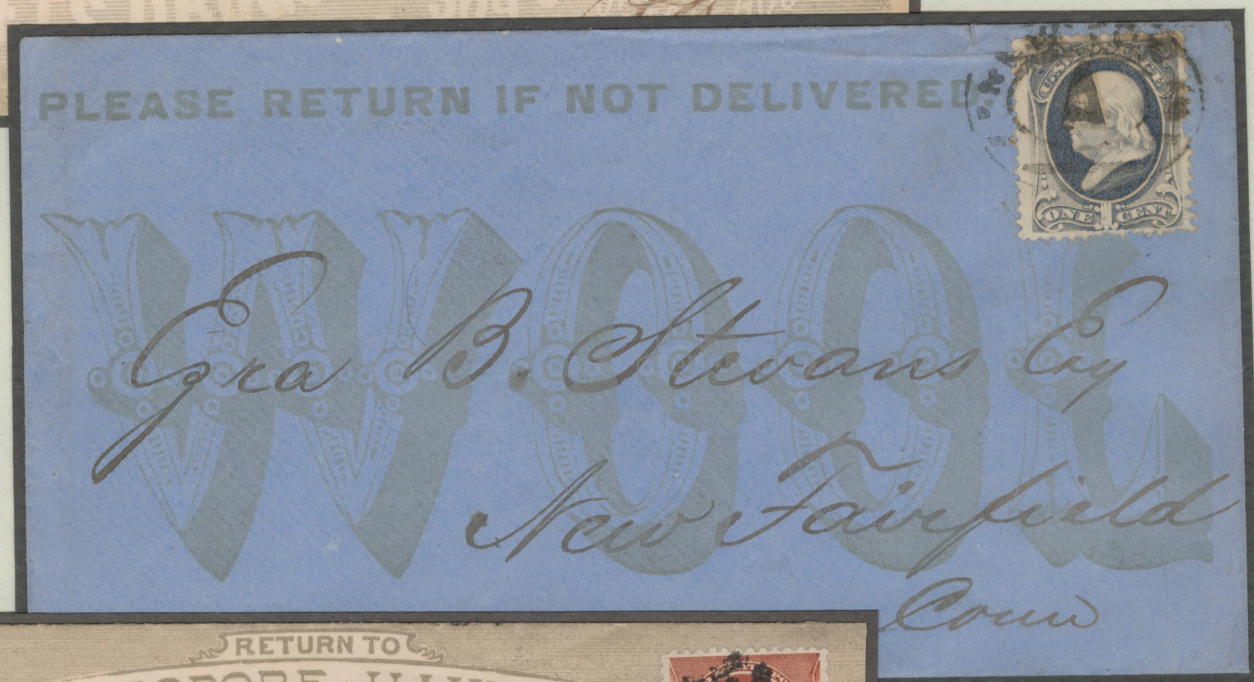

FABRIC &
FIBRES

McCALLUM & CO
CARPETS - DRUGGETS
PHILADELPHIA PA - 1865
(round grate duplex)



RAMSAY MACNAUGHTAN
WOOL MERCHANTS
NEW YORK - 1888
(letter A dbl ring oval)

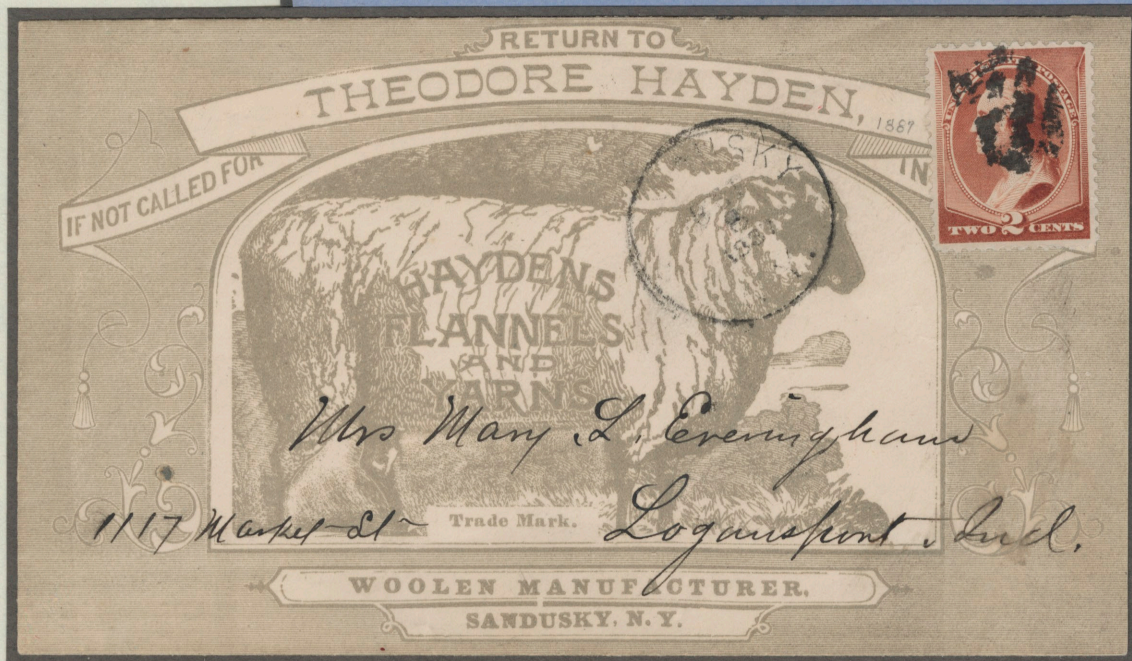

THEODORE HAYDEN - WOOLEN FLANNELS & YARNS
SANDUSKY NY - 1887
(shield cork)

FABRICS & FIBERS

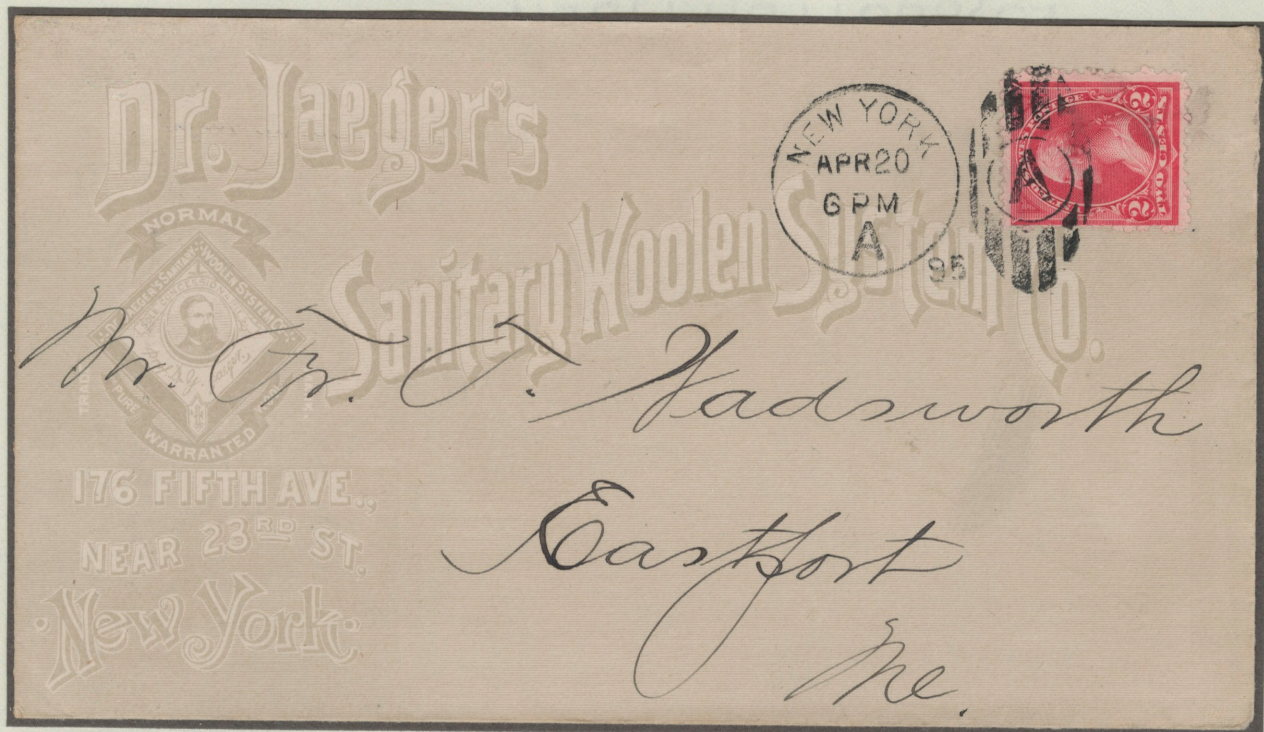

DR. JAEGER'S SANITARY WOOLEN SYSTEM CO
NEW YORK NY - 1895

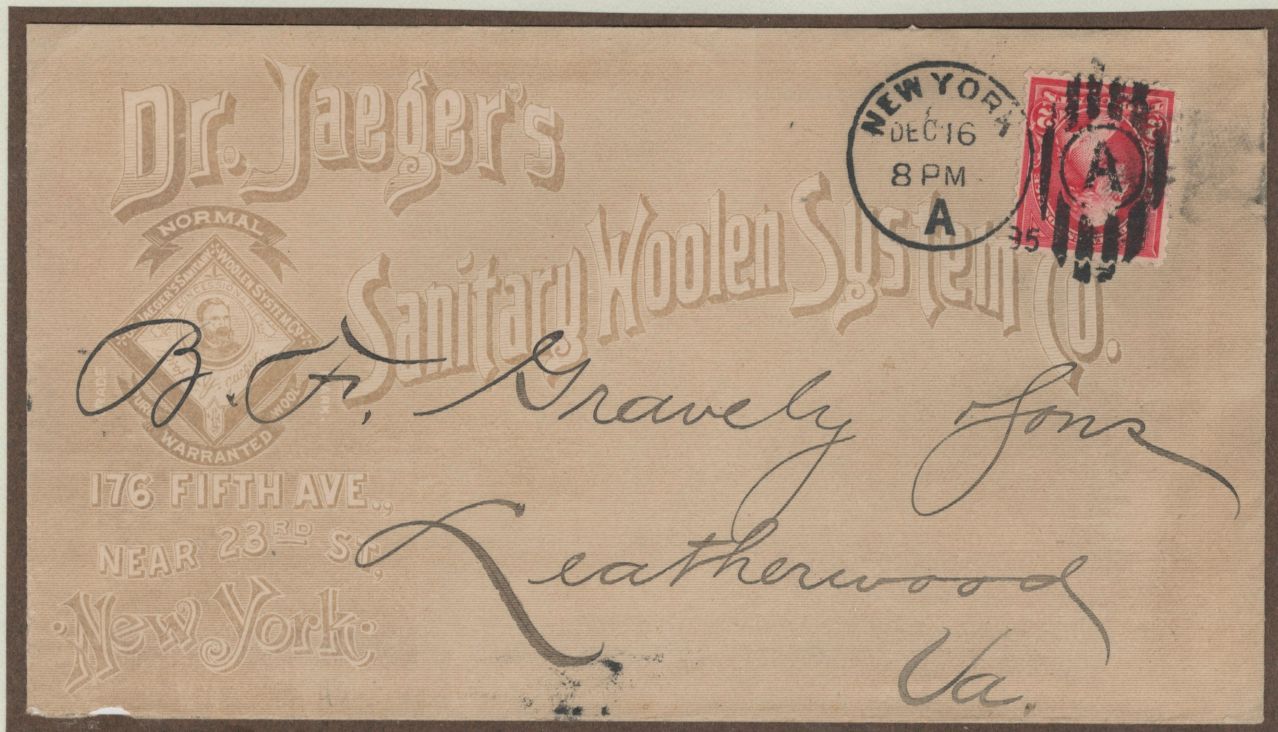

DR. JAEGER'S SANITARY WOOLEN SYSTEM CO
NEW YORK NY - 1895

FABRICS & FIBRES

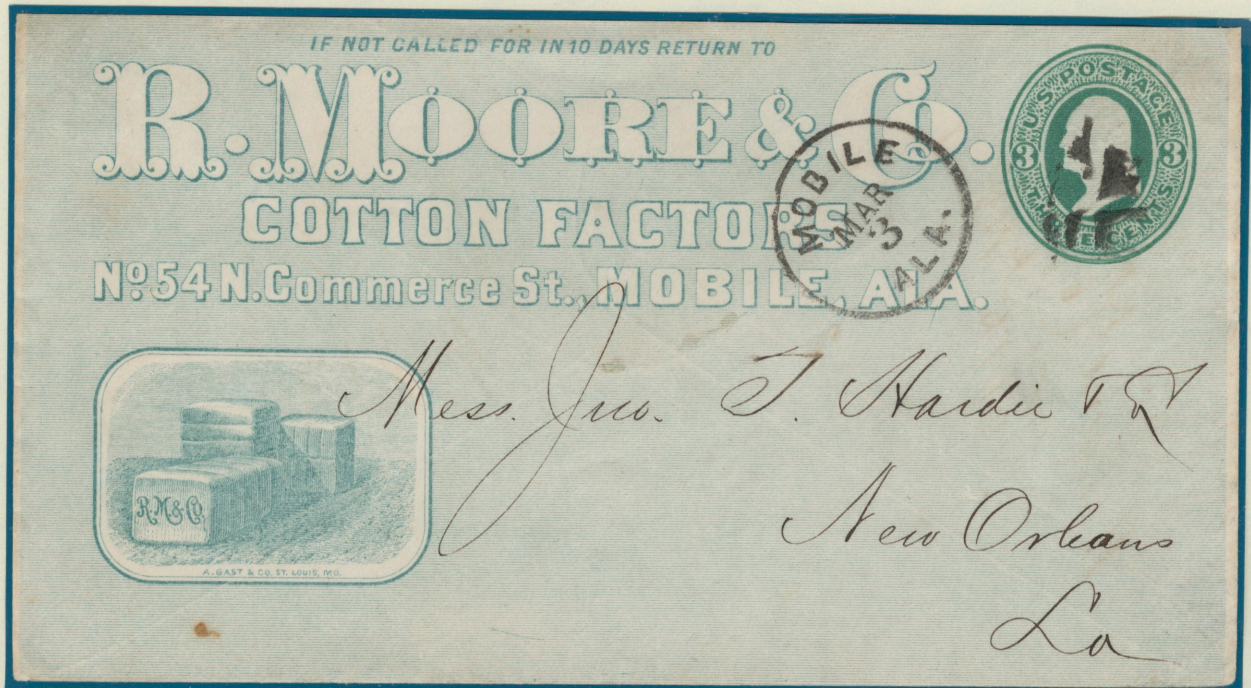

R MOORE & CO - COTTON FACTORS
MOBILE AL - 1880



D LEARY - DYEING, SCOURING, & CLEANSING
ROCHESTER NY - 1897

FABRICS



T L THORPE
 WOOL STOCK
 MANCHESTER NH - 1883
 (segmented oval duplex)

A W SULLOWAY
 HOSIERY & FLANNELS
 FRANKLIN NH - 1870
 (indistinguishable cork)



LANE MFG CO - SHEETINGS & MUSLINS
 WASHINGTON DC - 1874
 (quartered round cork)



DEXTER & BROTHER
COTTON KNITTING YARNS
PAWTUCKET RI - 1872

FIBERS &
FABRICS



ROBINSON, WINDLEY & CO
COTTON BUYERS
JACKSON MS - 1859



LOWELL BLEACHERY
LOWELL, MA - 187

SOHN & OPPENHEIMER,
22 & 24 Lafayette Place,
NEW YORK.

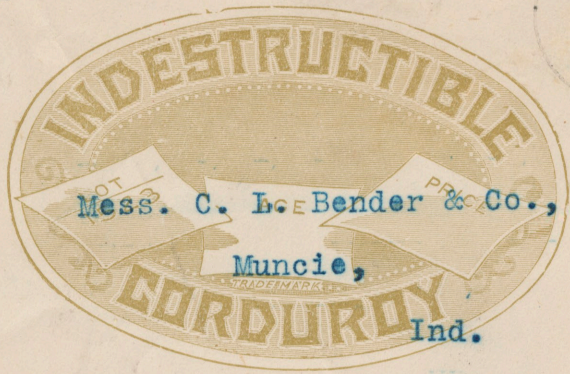

John Murphy Esq
Box 5916
JME
Boston
Mass

X 3204

RETURN TO

UNION LACE CO.

MANUFACTURERS OF
Boot, Shoe and Corset Lacing,
Cotton Yarns and Kerseys Wicks,
Lake Village, N. H.
If not called for in TEN days.

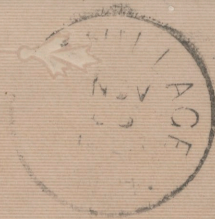

Thos Swadkins, Esq.,
Arlington Heights,
Mass.

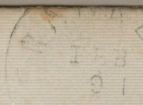
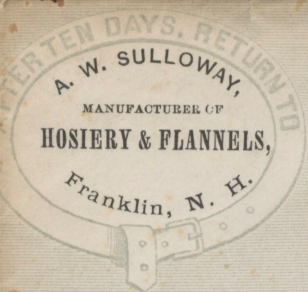

M. H. Milton Esq
East Lebanon
N.H.

If not delivered within 5 Days, return to
LAWRENCE FELTING CO.
MILLVILLE, MASS.



James Rogers Esq
Yth C & H Gung and Co
Providence R I

A reddish-brown illustration of a large industrial building, likely a factory or mill, with multiple windows and a complex roofline. In the foreground, there is a train with several cars on tracks. The scene is set against a backdrop of hills.

OPPENHEIMER, HOEBLER
& CO.
Dealers in
COTTON & WOOLEN
RAGS,
Old Metals and
Rubber.

If not Delivered in 5 days
return to
98, 100, 102 TERRACE
BUFFALO, N. Y.

BUFFALO, N. Y.
JAN 6
3 30 PM
1893



Mess. Palmer Bro.

New London
Conn.

JOHN R. PLATT
Bolting Co.



PHILADELPHIA
PA
JAN 17

Arthur Walker Esq
618 Market St

79 Murray St.
NEW YORK.

Philadelphia
Pa

IF NOT CALLED FOR IN 10 DAYS RETURN TO

APPLETON WOOLEN MILLS,
APPLETON, WIS.

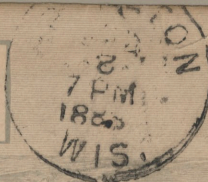

La Crosse National Bank

La Crosse
Wis



ENGRAVED & PUBLISHED BY MARK KILGUS, MIL. WIS.
1863
AFCIA

If not called for in five days return to



*Wm. Larsson Bros,
Manistee
Mich*