

COMMUNITY PROMOTION

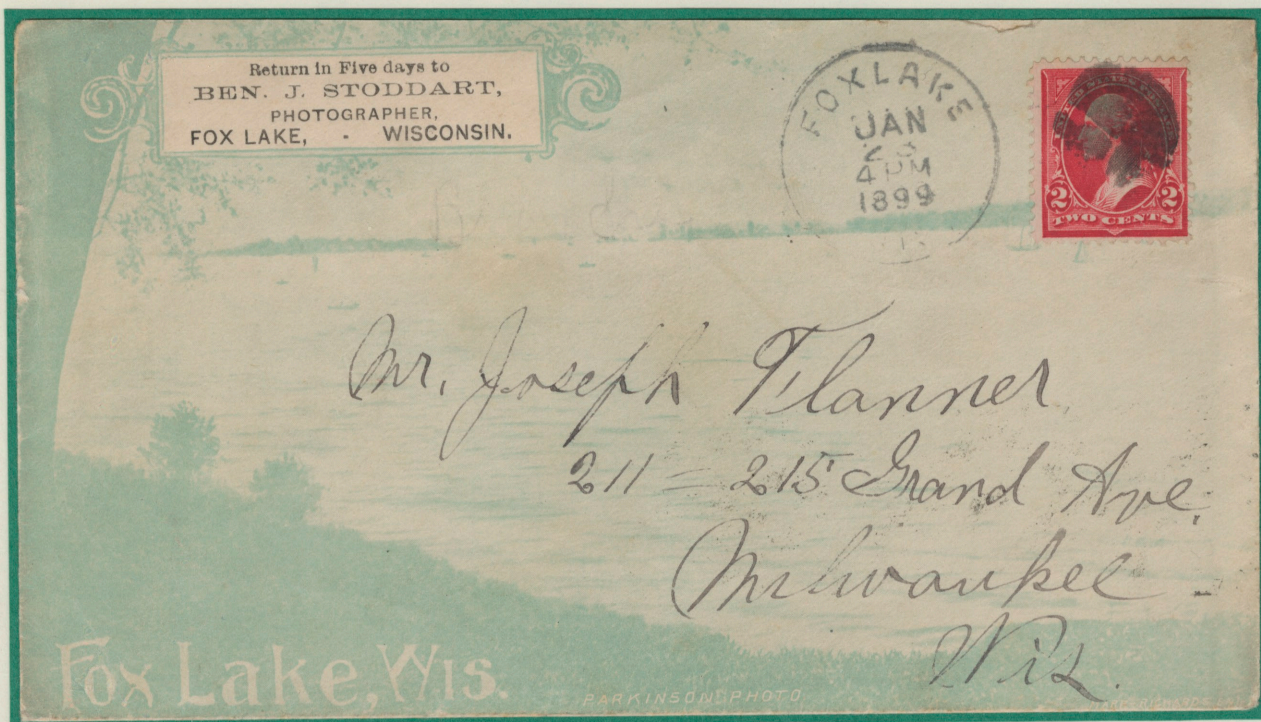

GRANTS PASS OREGON - THE MAGIC CITY OF THE ROGUE
GRANTS PASS OR - 1893 - (segmented oval duplex)



FOX LAKE WISCONSIN - BEN J STODDART - PHOTOGRAPHER
FOX LAKE WI - 1899 - (round cork)

COMMUNITY PROMOTIONS

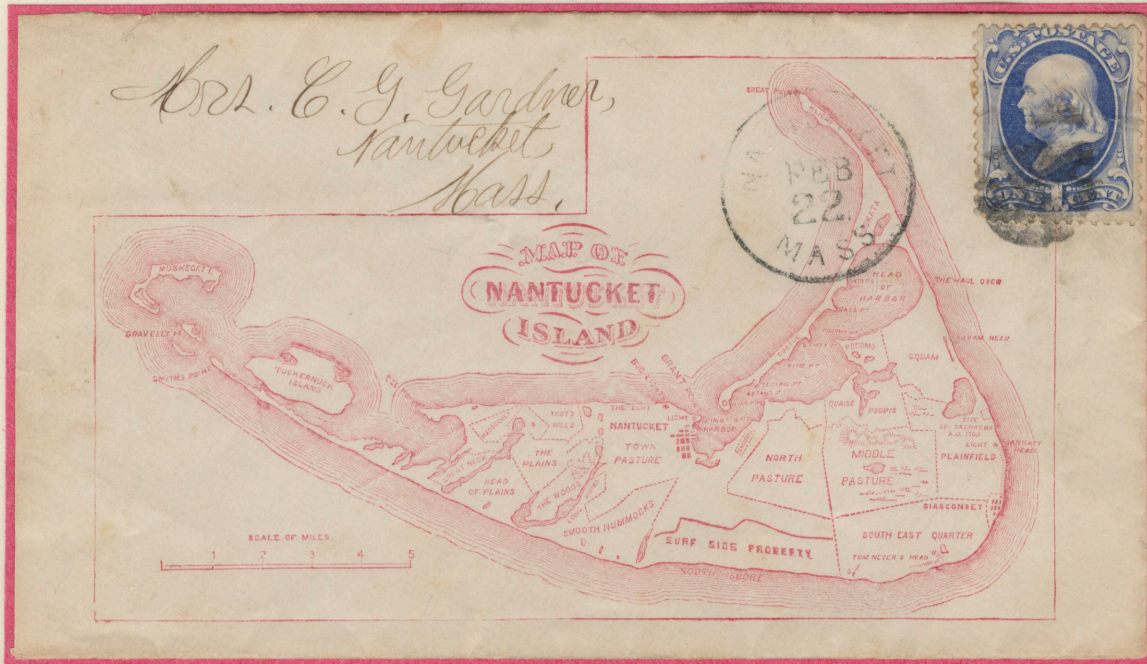

NANTUCKET ISLAND
NANTUCKET MA - 1871 - (segmented round cancel)



ASBURY PARK - FINEST RESORT ON THE NEW JERSEY COAST
ASBURY PARK NJ - 1899 - (machine numeral 1 cancel)

MINNESOTA COMMUNITY PROMOTIONALS

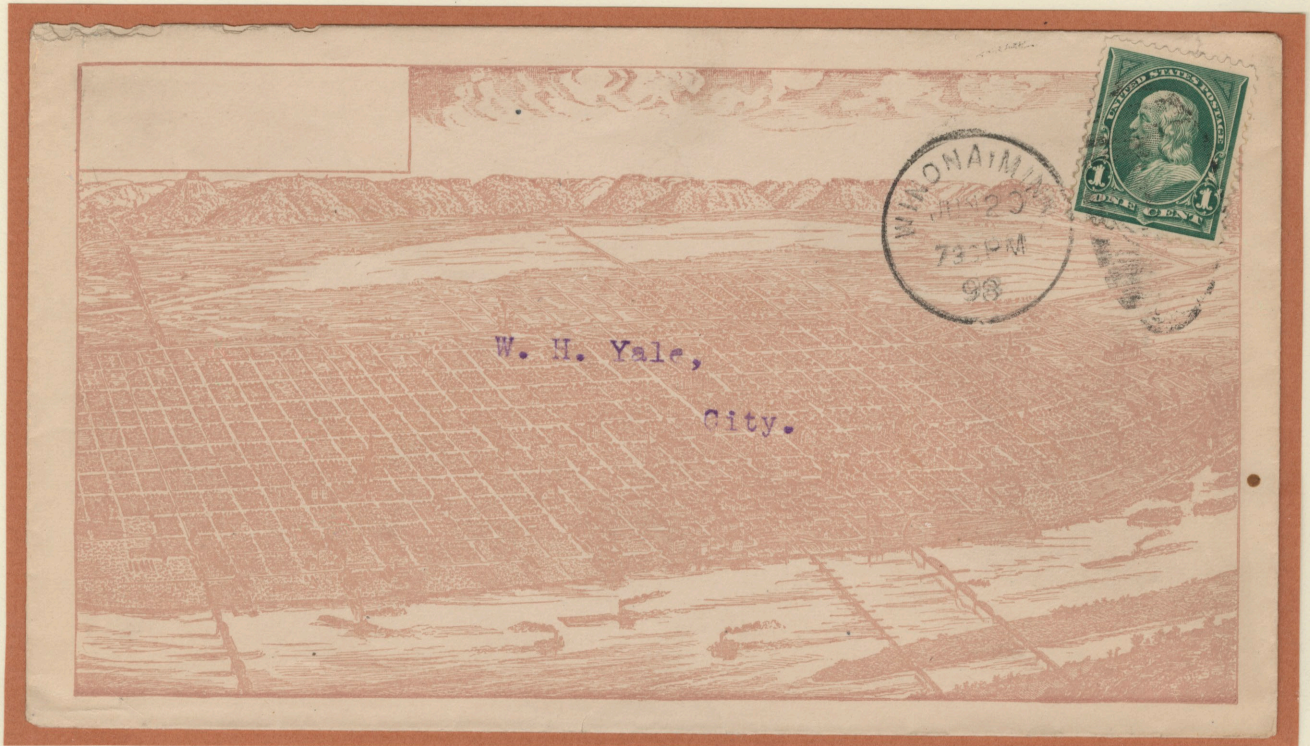

WINONA MI - AERIAL VIEW
WINONA MN - 1898



WORTHINGTON MN - PANORAMIC VIEW - AZOM-FORBES
WORTHINGTON MN - 1898

COMMUNITY
PROMOTION

H. G. SHEFFIELD,
Dry and Fancy Goods,
CENTRE ST.,
NANTUCKET, MASS.

Walker, Stetson Co
157 Essey St.,
Boston Mass.

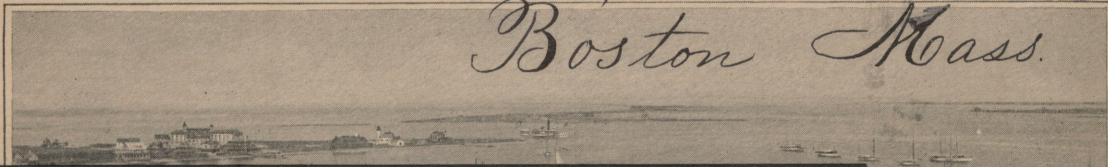
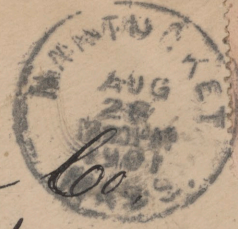

DEMING HOTEL, CHICAGO, 136 MADISON STREET,
J. M. HASLETT & CO., Proprietors, T. B. Carson, RILEY DEMING, Manager.

WORLD'S PASTIME EXPOSITION
CHELTENHAM BEACH
CHICAGO.

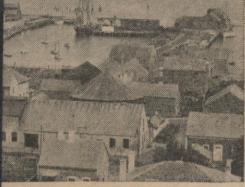
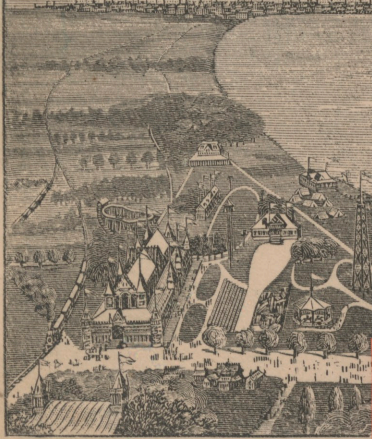

NANTUCKET HARBOR
H G SHEFFIELD
NANTUCKET, RI - 1901

Hou J. Rea
U.S. Comm

CHICAGO, IL
WORLD'S PASTIME EXPOSITION
CHICAGO, IL - 1886

HOLYOKE, COLORADO - HOLYOKE EXCHANGE BANK
HOLYOKE, CO - 1888

MILWAUKEE LEADS THE WORLD

J. C. WAMBOLD,
Real Estate, Loan and Business Broker,
169 Second Street, MILWAUKEE, WIS.

MILWAUKEE
Leads the World

POPULATION 260,000.
WITH THE LARGEST MACHINEWORKS
BREWERIES AND TANNERIES
WITH THE LOWEST DEATH RATE.
THE LEAST CRIME
AND THE MOST HOME OWNERS PER CAPITA
AND HAS
3560 FACTORIES
ANNUAL PRODUCT
\$145,294,500.00
CAPITAL INVESTED \$94,399,500.00
WAGES PAID \$28,967,400.00
PEOPLE EMPLOYED 53,873.

MILWAUKEE WIS
SEP 21
8 30 PM
1894

3c

Chas Wofferton Esq
Waukegan
Iris.

J C WAMBOLD - REAL ESTATE, LOAN & BUSINESS BROKER
MILWAUKEE WI - 1894

MAX BROTHERS,
PANTS, OVERALLS & MEN'S FURNISHING GOODS,
MILWAUKEE, WIS.

MILWAUKEE
LEADS THE WORLD

POPULATION 260,000.
WITH THE LARGEST
MACHINEWORKS
BREWERIES AND
TANNERIES!
WITH THE LOWEST
DEATH RATE,
THE LEAST CRIME
AND THE MOST
HOME OWNERS
PER CAPITA.
AND HAS 3560
FACTORIES:
ANNUAL PRODUCT
\$145,294,500.00
CAPITAL INVESTED \$94,399,500.00
WAGES PAID \$28,967,400.00
PEOPLE EMPLOYED 53,873.

MILWAUKEE WIS
SEP 21
8 30 PM
1894

3c

Stockton Woolen Mills
Stockton
Calif.

MAX BROTHERS - PANTS, OVERALLS & MEN'S FURNISHING GOODS
MILWAUKEE WI - 1894

KANSAS CITY MO - COMMUNITY PROMOTION



J A STALEY
KANSAS CITY MO - 1899



KANSAS CITY COMMERCIAL AGENCY
KANSAS CITY MO - 1898

COMMUNITY PROMOTION



MANITOWAC, WISC
MANITOWAC WI - 1903

PAN-AMERICAN EXPOSITION - WILD WATER SPORTS
BUFFALO NY - 1901

COMMUNITY PROMOTION

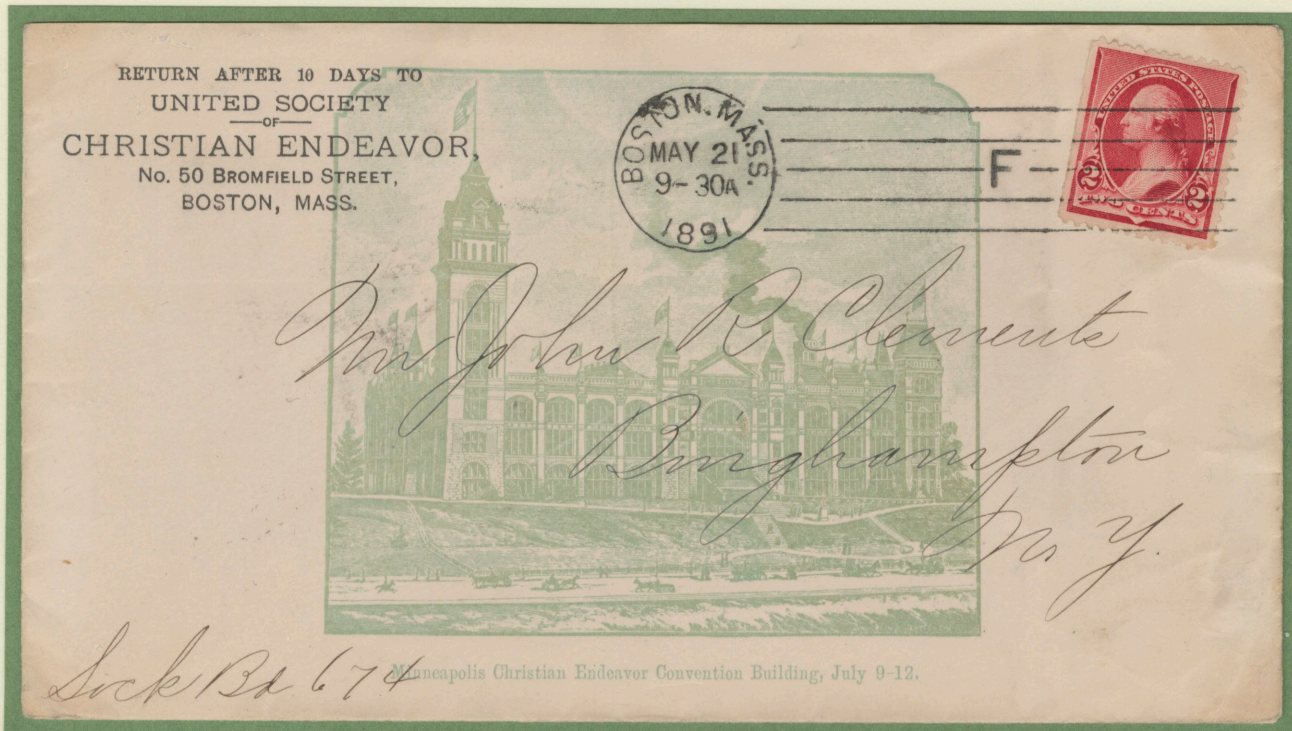

UNITED SOCIETY - CHRISTIAN ENDEAVOR - MINNEAPOLIS CONVENTION CENTER
BOSTON MA - 1891

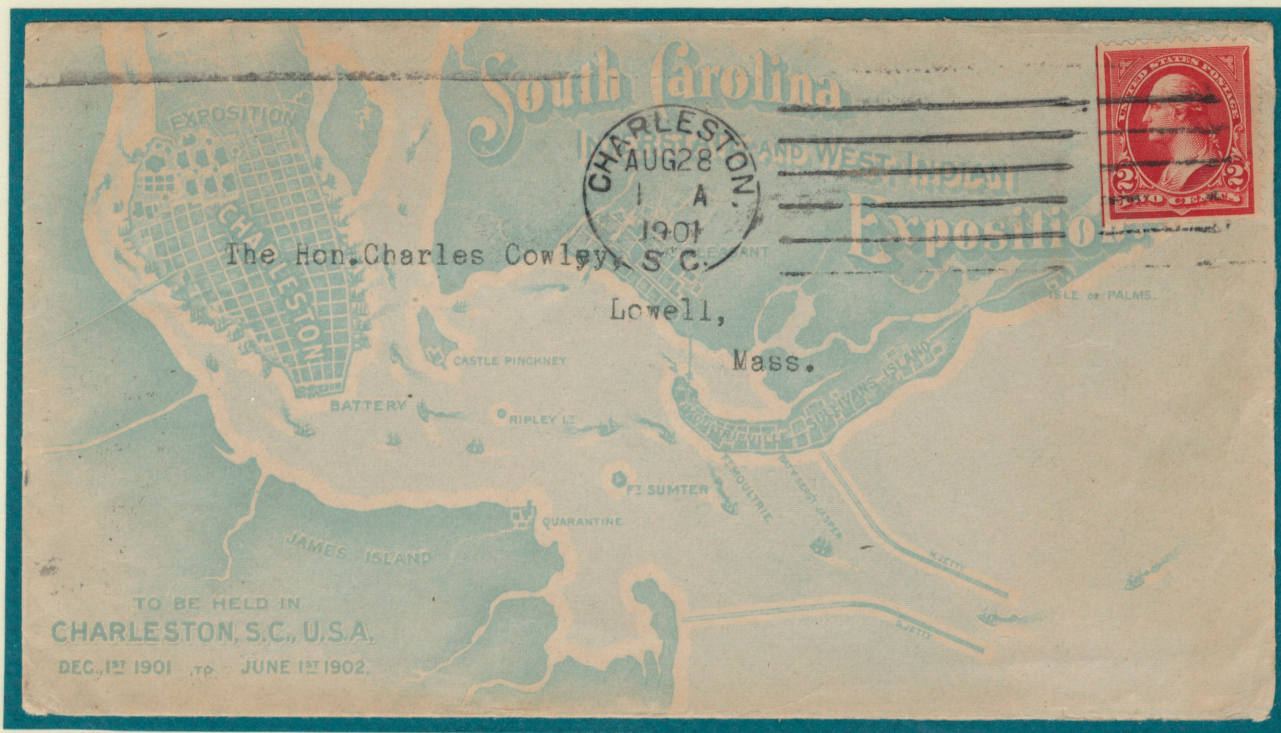

SOUTH CAROLINA - INTERSTATE & WEST INDIAN EXPOSITION
CHARLESTON SC - 1901

COMMUNITY PROMOTION

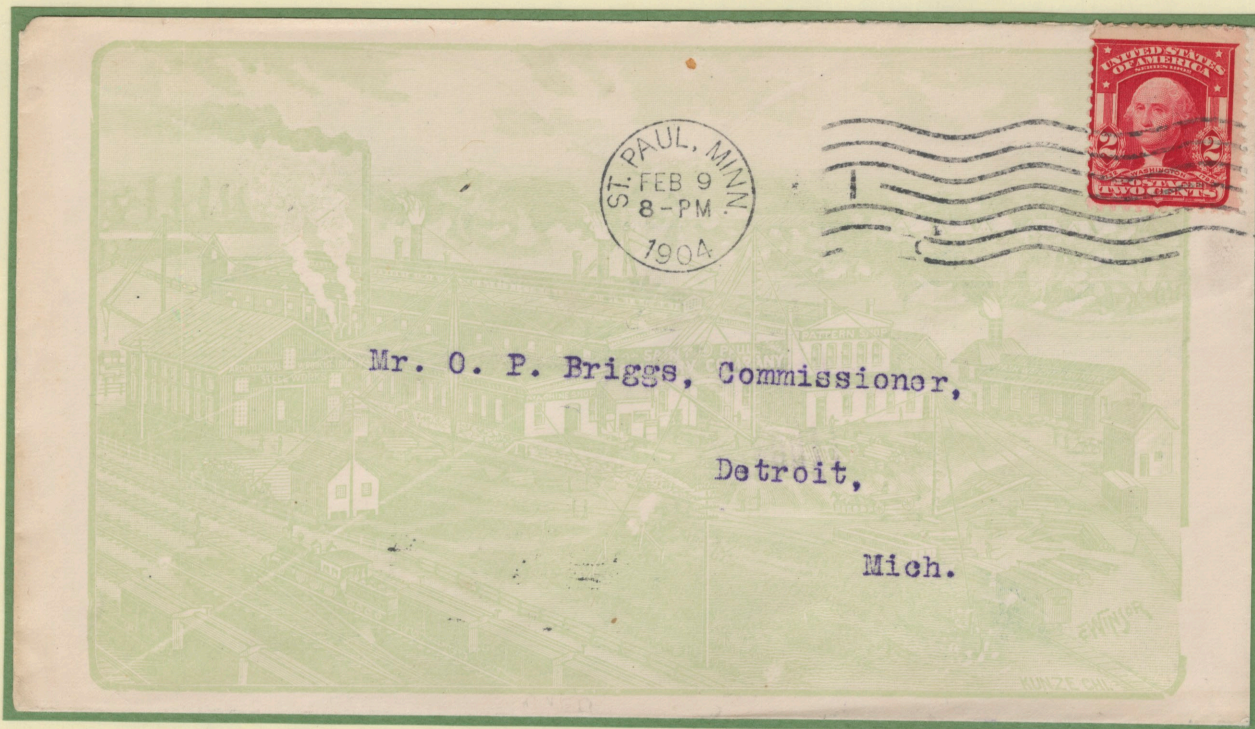

ST PAUL - MINNESOTA
ST PAUL MN - 1904



RICHMOND FREE STREET FAIR
RICHMOND VA - 1900

If not called for in 10 days, return to

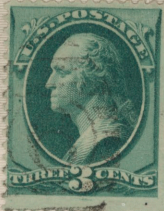

Master George A. Hitchcock

COMMUNITY PROMOTIONS

MADISON WI
MADISON WI - 1873
(oval numeral 6 duplex)

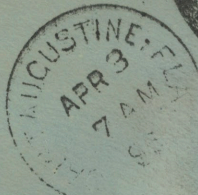

*Alfred L. Manierre Esq
44 Broadway.
N. Y. C.*

HOTEL PONCE DE LEON of
ST AUGUSTINE FL - 1898
(numeral 1 oval duplex)

RETURN AFTER TEN DAYS TO

FRED E. PALMER,
P. O. BOX 96,
OREGON CITY, OR.

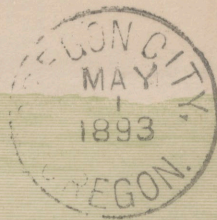

*Dr G. M. Palmer,
South Framingham,
Mass.*

OREGON CITY OR
OREGON CITY OR - 1893
(segmented cork)

COMMUNITY
EVENT



PLYMOUTH ROCK
PLYMOUTH MA - 1895

PLYMOUTH ROCK
PLYMOUTH MA - 1888



PLYMOUTH ROCK
PLYMOUTH MA - 1893

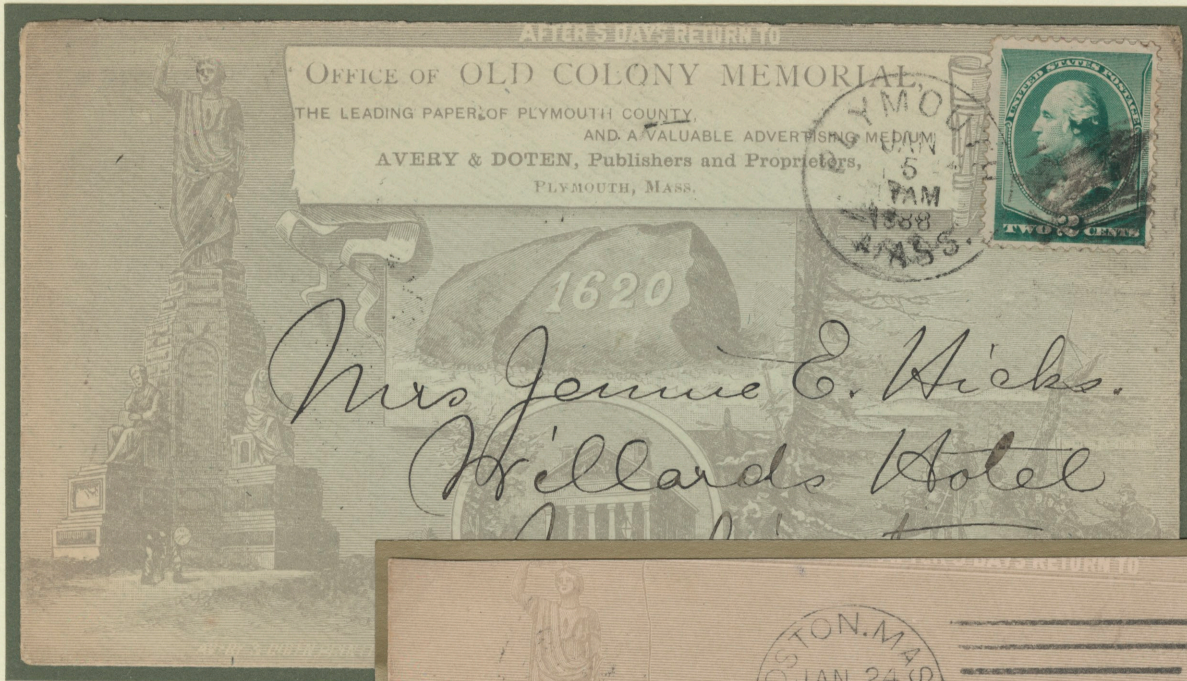

AVERY & DOTEN publishers
 OLD COLONY MEMORIAL
 PLYMOUTH MA - 1888

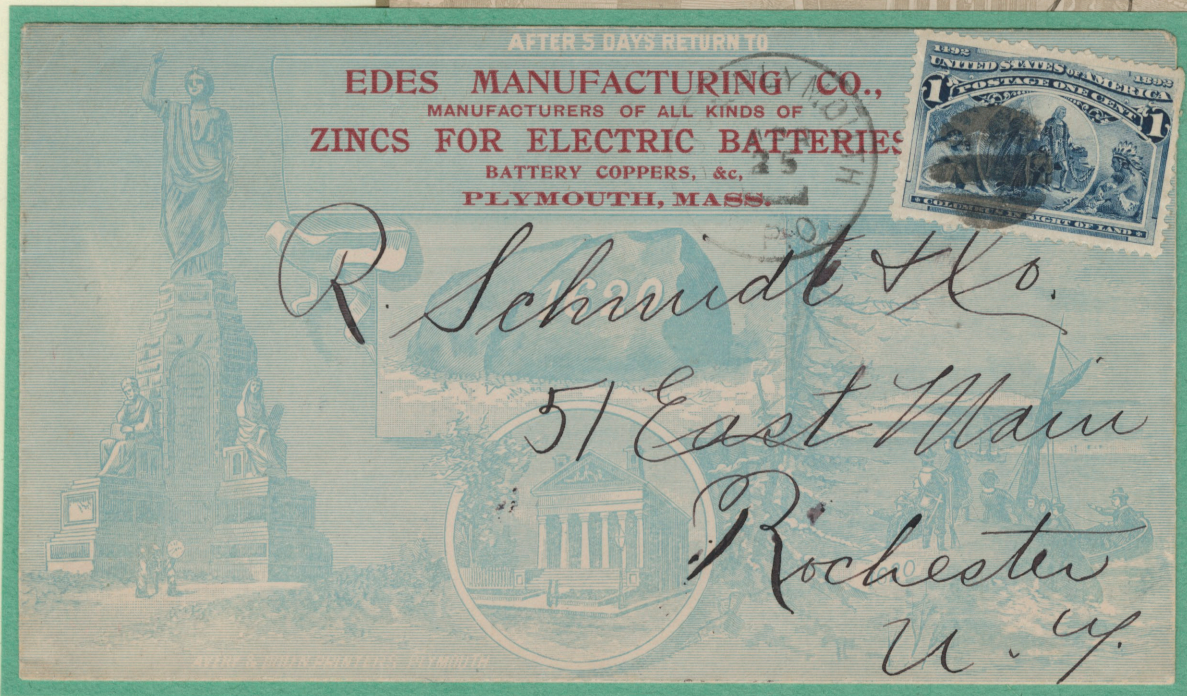

EDES MFG CO - ZINC FOR ELECTRIC BATTERIES
 PLYMOUTH MA - 1893

COMMUNITY PROMOTIONS



KANSAS CITY - PRIESTS OF PALLAS
KANSAS CITY MO - 1897 - (machine / cancel)

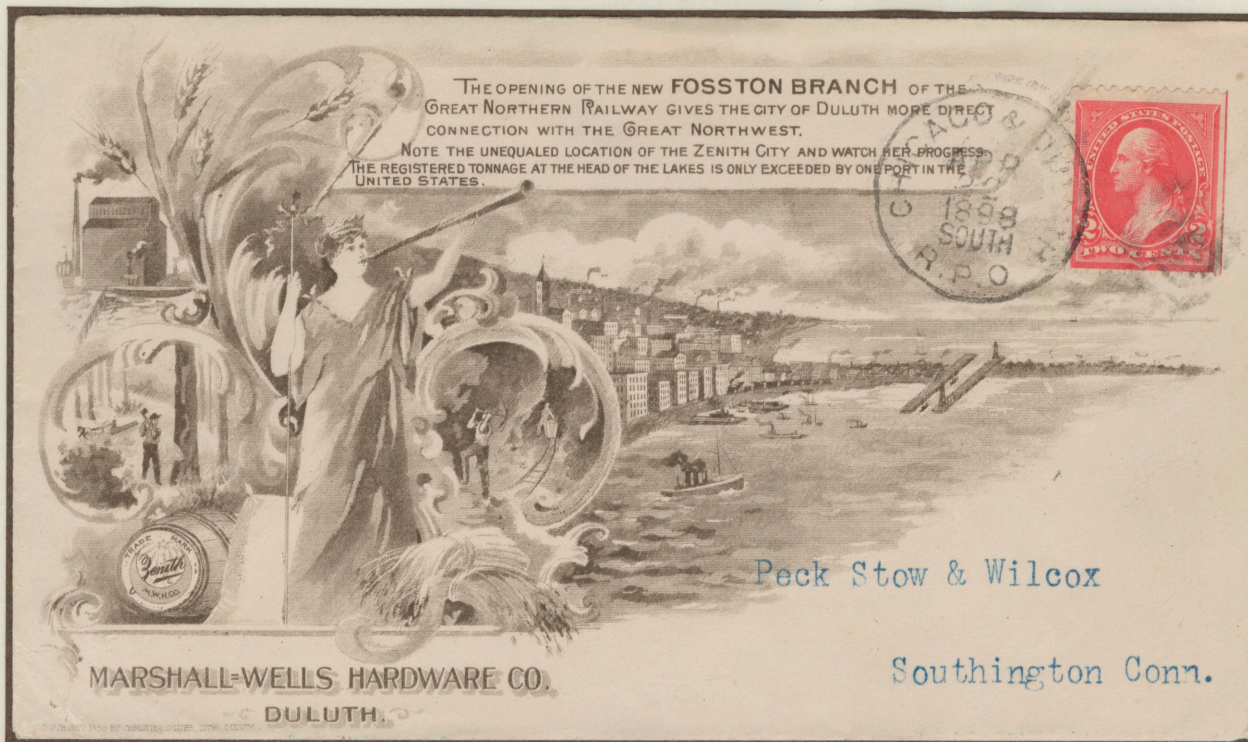

DULUTH - OPENING OF FOSSTON BRANCH GREAT NORTHERN RAILWAY
CHICAGO & DULUTH R.P.O. - 1898 - (c.d.s.)

COMMUNITY PROMOTION



ADRIAN MICHIGAN
ADRIAN MI - 1893



GRAND RAPIDS CARNIVAL OF FUN
GRAND RAPIDS MI - 1897

COMMUNITY PROMOTION

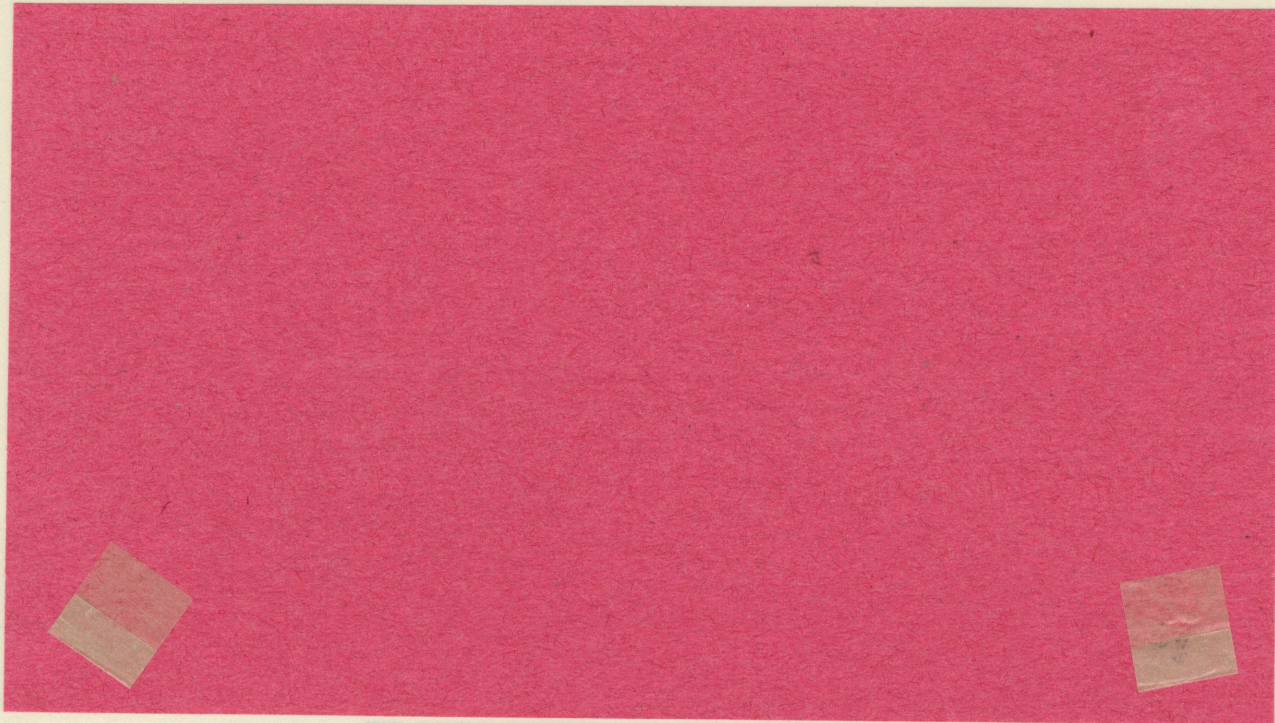

STATE TURNFEST AT MANITOWOC WIS - RAND & ROEMER HARDWARE CO
MANITOWOC WI - 1895 - (segmented oval duplex)

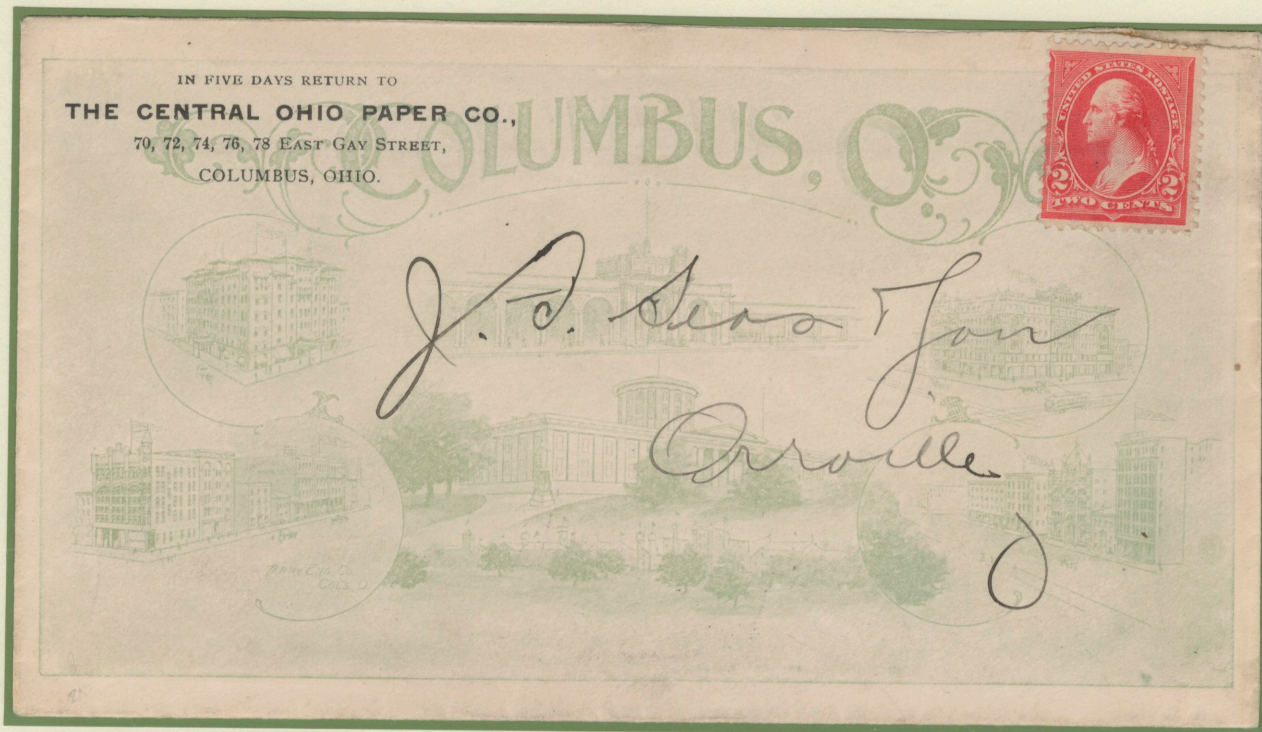

COLUMBUS OHIO - CENTRAL OHIO PAPER CO
COLUMBUS OHIO - 1898 - (uncancelled)

COMMUNITY PROMOTIONS

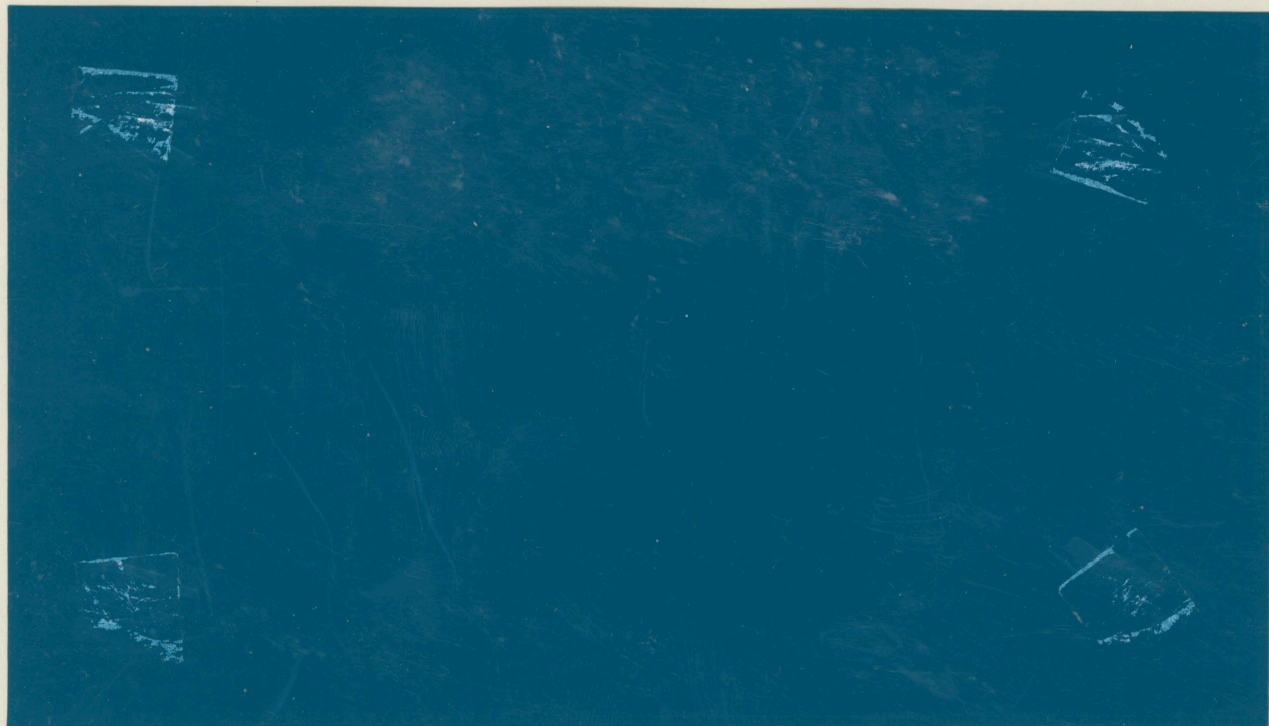

MILWAUKEE - SEMI-CENTENNIAL CELEBRATION
MILWAUKEE WI - 1896 - (segmented oval duplex)

Return in 5 days to
A. A. CHAMBERLAIN,
REAL ESTATE AND FIRST MORTGAGE LOANS,
310-11-12 AM. BANK BLDG., KANSAS CITY, MO

KANSAS CITY,
MO
JUL 5 9- PM '04

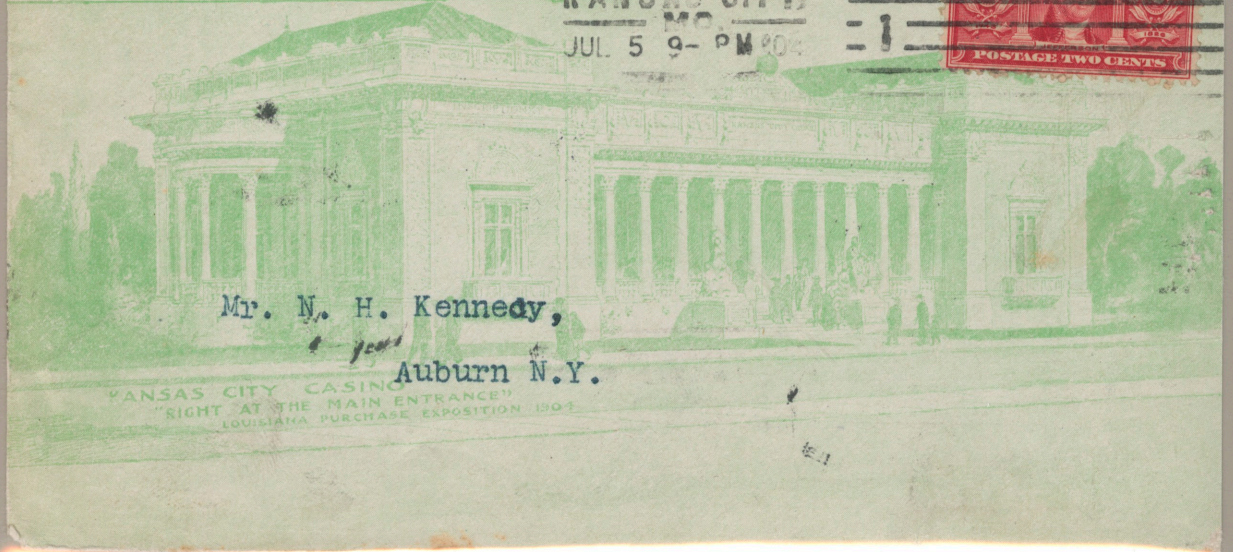

Mr. N. H. Kennedy,
Auburn N.Y.

KANSAS CITY CASINO
"RIGHT AT THE MAIN ENTRANCE"
LOUISIANA PURCHASE EXPOSITION 1904

A
BEAUTIFUL
SUBURBAN HOME
HALF HOUR FROM BOSTON,
GARDENS & FARMS,
PUREST WATER IN NEW ENGLAND,
GAS & SIDEWALKS,
BEST SCHOOLS,
ACTIVE CHURCHES,
FREE LIBRARY,
SUMMER RESORT.

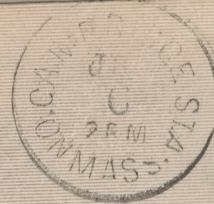

A. Warren Kelsey
Meridith
LEXINGTON
N. Hampshire,
Care of Mrs. Gilman,

Return in 5 days to
LAUREL HILL HORSE FARM,
GEO. WARREN & SONS, PROPS.
FOX LAKE, WISCONSIN.

FOX LAKE
NOV
11 AM
1895
WIS



Nov 20/95
age of
pure clay
at his place

Mr Randolph Huntington
Cypress Bay
Fong Island
A. G.

Fox Lake, Wis.

PARKINSON PHOTO.

HARRIS BROTHERS

AFTER 5 DAYS RETURN TO



ORLEANS, MASS.
OCT 11 1895

1620

AGENTS & PUBLISHERS: BLYMOUTH

...The...
Ocean Grove Publishing
Company
OCEAN GROVE, N. J.

SEASON FROM

JUNE 1 TO OCTOBER 1

Ocean Grove, N. J.

7 AM

1900



H. McK. Gellers
Washington St.
Hagerstown, Md.

THERE IS WEALTH IN THY BILLOWS, O SEA,
LIKE THE WEALTH OF LEGENDS OF OLD,
AND THAT WEALTH IN THY BILLOWS, O SEA,
IS BETTER THAN TREASURES OF GOLD.

SEE OTHER SIDE.

Geo. E. Mooers,
Box 243,
NANTUCKET, MASS.

Hon. Chas. W. Clifford
~~New Bedford~~
Union Club
Boston, Mass.

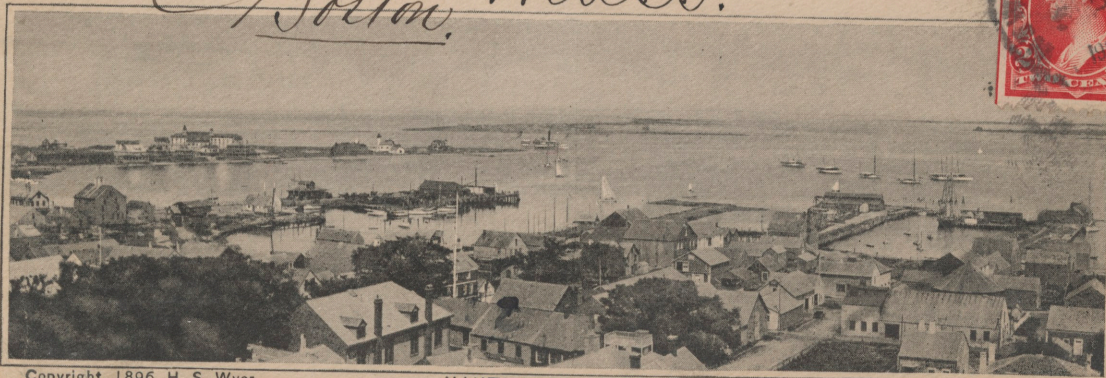
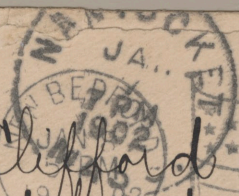

Copyright, 1896, H. S. Wyer.

NANTUCKET HARBOR.

IF NOT CALLED FOR IN 10 DAYS RETURN TO

100



GREEN BAY

COPYRIGHT 1886 D.L. FORETT

Ben H. ...
Stralinger by Rotterdam
to
Rotterdam

IF NOT CALLED FOR IN 10 DAYS RETURN TO

The Jewell Nursery Co.
Lake City, Minn.

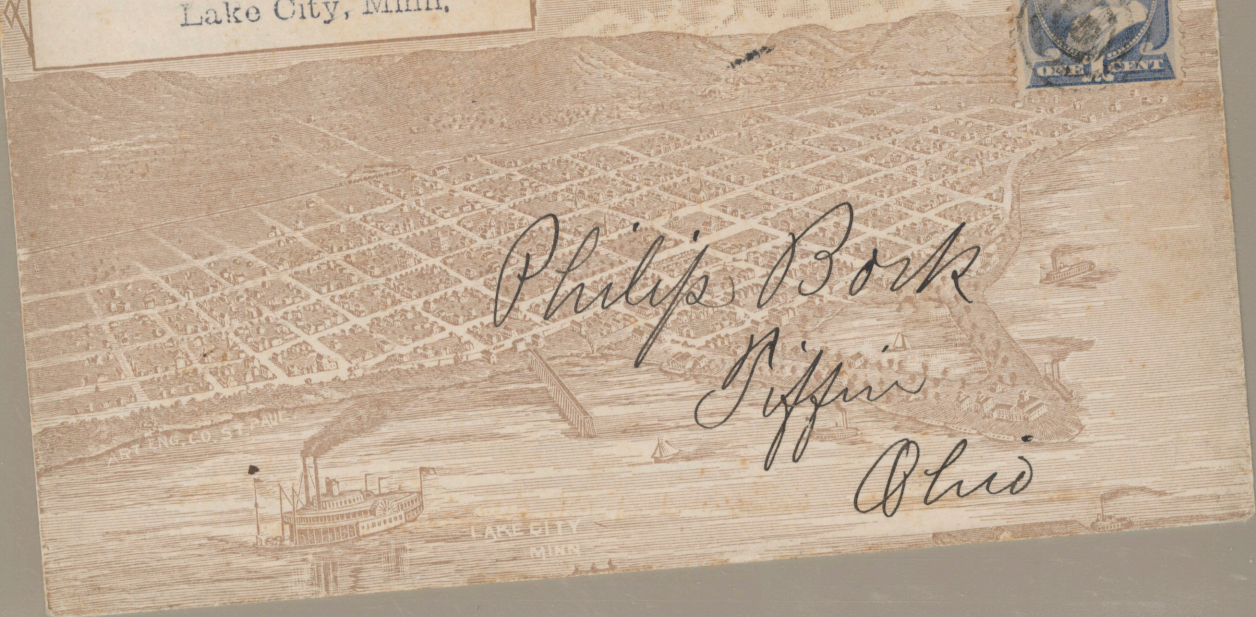

ART. ENG. CO. ST. PAUL

LAKE CITY
MINN

Philip Bork
Tiffin
Ohio