

#205, large 5 British
postage due rate marking XF



SC205
JUMBO
REG
\$125



SC205
"2"
\$50

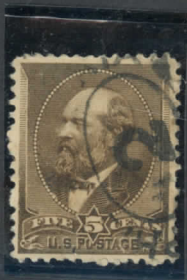

1881
PMG
Thomas L.
James, Wj
Yorktown

For SC 205

125

Thomas L. James,

Sept. 24, 1884,



The Philatelic Foundation

70 West 40th Street • 15th Floor
New York, NY 10018
EXPERT COMMITTEE

No. 467006

07/17/2008

We have examined the enclosed item, of which a photograph is attached, and *described by the applicant* as follows:

Country: UNITED STATES OF AMERICA

<u>Cat. No.</u>	<u>Issue</u>	<u>Denom.</u>	<u>Color</u>
205	1882	5¢	gray brown

Scott's unless otherwise specified.

UNUSED, OG,

AND WE ARE OF THE OPINION THAT:

IT IS GENUINE, WITH LARGE PART O.G., AND A SMALL PAPER ADHERENCE ON BACK. *****

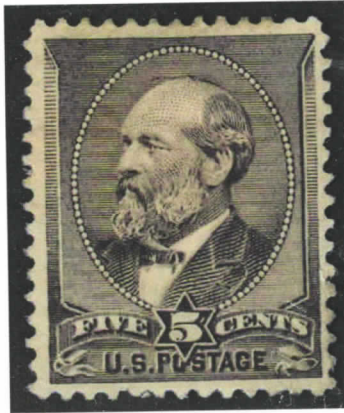

467006

176546



467006

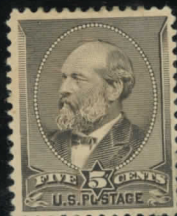

XF

\$300



The Philatelic Foundation

70 West 40th Street • 15th Floor
New York, NY 10018
EXPERT COMMITTEE

No. 467007

07/17/2008

We have examined the enclosed item, of which a photograph is attached, and *described by the applicant* as follows:

Country: UNITED STATES OF AMERICA

<u>Cat. No.</u>	<u>Issue</u>	<u>Denom.</u>	<u>Color</u>
205VAR	1882	5¢	yellow brown

Scott's unless otherwise specified.

UNUSED, NO GUM, PINK PAPER.

AND WE ARE OF THE OPINION THAT:

IT IS NOT SCOTT 205VAR, RATHER, IT IS AN UNUSED SCOTT 205, NORMAL PRINTING, WITHOUT GUM, THE APPEARANCE OF THE PAPER DUE TO CONTACT WITH AN UNKNOWN SOURCE. *****

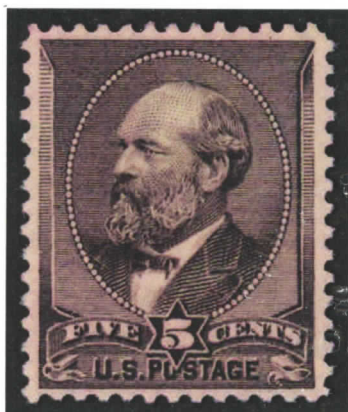

467007

F 176545

Handwritten signature

467007
RLM
discrepancy
Verity

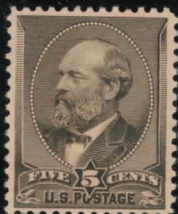

RLM
Discrepancy
Verity

SC 205
B4
CA #250



SC 205
Genuine
Fake #25

Rare
Cancel
685



FAKE CANCEL
REFERENCE
PFC 123924



123 924

sg 213,205
Reg 575



Lake Erie Fish Co
Painesville



\$300



OVERPRINTED
"SAMPLE "A"



OVERPRINTED
"SAMPLE "B"

Reg #4
845

RETURN IN TEN DAYS TO
T. T. SPRINGER,
— DEALER IN —
GENERAL MERCHANDISE,
Lake City, Illinois.

LAKE CITY
ILL.
APR 5
1895



Reg. #4 23

Henry Sears
Caffeville
Kan

50 205
New York
12 \$125

" " "
p "Ems"

NEW YORK
APR 12
5PM
87



Mess Garvey & Co
Jerez de la Frontera
Spain

Detroit
Direct
Greece
4395

NAVAL VESSEL

DETROIT
JUN 30
DIRECT

DETROIT
JUN 29
7 AM
86
MICH.



Mr.
Asst. Surg. Genl. H. Barlett -
"U. S. S. Traveller" / B. Stevens
~~# 4 Lafayette St. New York~~
~~London, England~~

RECEIVED
JUL 10 1886

UNITED STATES CONSUL
PIRAEUS, GREECE

B Stevens
4395

UNITED STATES DEPT. OF THE ARMY
WASHINGTON
30 APR 83
TO AM



WASHINGTON
APR 17
7 AM
D.C.



C. A. Surg. J. F. Bingham U.S.A.
U. S. Dr. Quinn Surg.
~~London, England~~

CARE OF THE
UNITED STATES CONSUL
LISBON, PORTUGAL.

Mr. Quinn for

\$175-

RETURN OF VOTES

— FOR —

Register of Deeds,

Register of Probate,

Sheriff,

Solicitor,

County Commissioners,

Frank C. Williams Clerk

Town of *Wardour*

1884.

To the Clerk of the Supreme Court,

County of *Stafford*

Lever N. H.

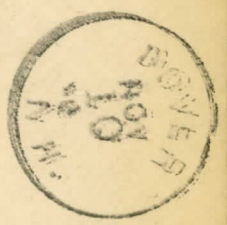

\$195-





Mr. William Ketcher
Care of F. Buck Esq.
Northville
Sullivan Co. N.Y.

MAY 15
2 2 PM
N.Y.C.



675

 Maj S P Halsey
 of Edward Simmelson Co
 Liverpool England

9150





 Mr. Stud. med. Ludv. Larsen
 Bystadveien 30.
 Christiania
 Norway

3xrate
#195

Rec'd 5 Jan

1884

302 date
3724

CINCINNATI
JAN 3
6 30 PM
84
O.



Mrs. Jane H. Robins,
#30 Jefferson Street
Zanesville,
Ohio.

195

LAKE
JUL
8
MIS.

Au
Lyon Giffen Abryglan Pymundie
in
Gri
Nittelwald
Unterlachen
Bern
Schweiz
(l'Europe)



Sc 205
Type written
Japan
LVNG 4350

*Dr. DeLay
Care of
Church St
Post*

*Wm. A. Bingham
of Wash*



Relation by
Ambassador to Japan

HON. J. A. BINGHAM

UNITED STATES LEGATION

TOKIO
JAPAN.

Early type written
invented 1876

Sc 205
Letter sheet
Spain
NY 27 0120

"Oregon"

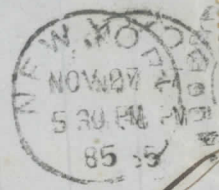

*Mess Garvey & Co
Jerez de la Frontera
Spain*

Leap Year

#100

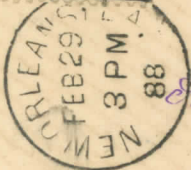

Monsieur

Maurice Montégut

à son domicile Dep. des
hautes pyrenées france

3color
Forwarder

#325



Marcus L. Rogers

Care of

For

CARE OF

Messrs. Munroe & Co.,

PARIS.

Rec'd Apr 6. 1883.
ans Apr 19. 1883.

8150

NEW-Y
OCT 1
130 P
84



J. A. Ignacio Hidalgo
Trinita Rey 72
Habana

M. Echeverria & Co.,
New-York.

Unusual
routing
4250

BROOKLYN
N.Y.
AUG 12 85
1 PM



Mr. Luther F. Haasis,
Parral Mining & Milling Co.,
Parral,
State of Chihuahua
Mexico.
Via El Paso,
Texas.

\$25



Hall of Presidents Wax Museum Colorado Springs, Colo.

56208
R.D.
L.S.K. #375

Via Steamer from New York

Mr. Saml. H. Griffith
Care U.S. Consul
Montevideo

Rec'd May 28/86

845 1/2

Uruguay



BOX
CANCEL
850

P.U. Rate

5c Rate To Austria



17 December 1885 Saint Paul, Minnesota to Bad Villach, Austria



NOT
Ayer
\$125



Mr. A. Battiste,
Port au Prince,
Hayti,
H. I.

5 September 1884 Lowell, Massachusetts to Port au Prince, Haiti

6 October 1884 arrival backstamp

U.P.U. Rate
5c Rate To Cuba

\$1.00



27 February 1888 Machais Port, Maine to Trinidad, Cuba
29 February New York transit and 8 March Havana transit backstamps

5c Rate To Spain

\$1.00



5 June 1882 New York, New York to Zaragoza, Spain

A 205
SHIP
1/50-

ILL STE
to A

Jul

S. S. COLON.



Mr J. M. Yndart Sr
Acapulco.

M. Echeverria & Co.,
New-York.

MEXICO

\$75

Return if not called for in 10 days to
N. FORTMILLER,
DEALER IN
General Merchandise,
MATTESON, COOK CO., ILL.



Regd # 53
51



45805

3c rate
∴ Registered + 2x rate

Wells Fargo & Co
100 & Market Str
Chicago Ill
45805

5c 205
7/11/11
885

Holland

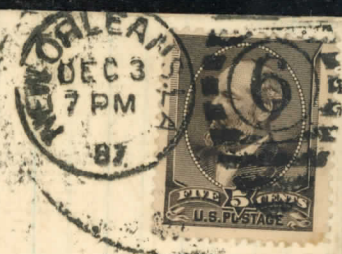

Journe
de Erven de Ned. Fran Nelle

Rotterdam

5c 205
885L

Via England

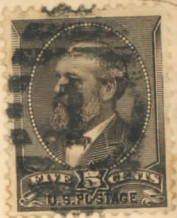
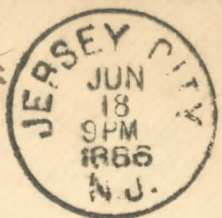

Miss

Mary Ellen Lorenken
Rue du Ciel No 3

Belgium

Antwerp

1885 Fwd

50 Seymour Street,

Edgewood Road. W
~~Per Coverland Mail via New York~~

Jan 4 1885 Wm Satter

~~C/o. Wm Allen,
St Johns Palmer Hills,
London. England~~



B15X-21

3118

FWD \$85.00

In the Name



Arthur Weybusch
per Jovan per St. John per Rebel Chap
to Goumier Lee
19 Place Tholozan
Lyon



FRANCE
\$50

via England

France

M^{me} Alp. Ménage
Rue de la Poire 14
Nantes
(Loire Inférieure)





\$175
Very early use of Grant!

Britannic

Direction au Disconto Gesellschaft
Berlin
Germany





206 1205
7/16 85-

If not called for in Five Days
return to
C. A. DODGE & CO.
SYRACUSE, N. Y.
P. O. BOX 206.

84



Miss Emma Sheldon
22 Averill St.
Rochester
N.Y.

205
Sitting
7/125-

RETURN TO D. M. McCLELLAN,
REED CITY, MICH.
IF NOT DELIVERED WITHIN 10 DAYS.

12
35-
60
3.6
4.20

Gold 2.75-
Hamburg 4.20
my buttons 1.10
sister letters 90
" " 60
pressing 45-
patterns 10



Miss Nora R. Lambuth
10.10

1.10
4.20
45-
8.75-

Shanghai,
China

Via San Francisco

205
MOURNING
8-75

Via Luxembourg



Miss Alma Sterling
Emmerberg 23.
Hanover
Germany

SL 205 MEXICO
MOURNING
\$150.

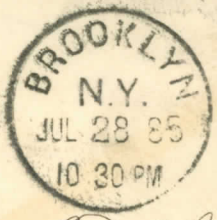

Mr. Dunbar F. Haasis,
Paral Mining & Milling Co.,
Paral,
State of Chihuahua,
Mexico.
Via El Paso,
Texas.

2X RATE
NOV 18 32
150-

Land

St Germaine



74
84
68
66

Madame Eschmann

292

N^o 2 Avenue du Theatre

rem 300 fr.
292 fr.

Sausanne

08 fr.

Suisse

Switzerland.

178 265
3 Colon
F 65-

Return to Wesley Hayes
MANCHESTER, Delaware Co., Iowa
If not delivered within 10 days



Von
Herrn Hofbibliothek J. J. Pabst
Leer

Via Bremen

Opfensland
Braunschweig Hannover

5c 205
DENMARK

805-



Franklin C. Baggesgaard.

advs.

Hr. Tømmerræster Bruun

Veile
Denmark.
Europe.

205
MUNRO
Ewdr 865-



Mr. C. L. Johnson
New York, N.Y.

61 Avenue Friedland,
Paris, France.

52209
45-

Per Steamer ^{Servia} sailing from *N.Y.* June 13/83

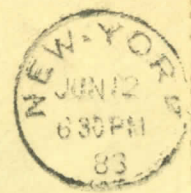

Messrs John Sellers & Sons,
NO. 151 ARUNDEL STREET,
SHEFFIELD.

Stamped.

ENGLAND.

Proposed
Columbian

7-232
5195-*mm*

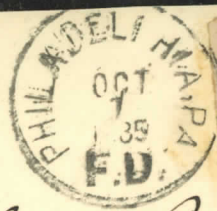

Doctor *Genl* Henry Cooke
Surgeon *Genl* of Gary
W.S. M...
C/o United States Consular General
W.S. M... Columbia.

IT brown Garfield Banknote paying UPU post-
marked Philadelphia. The cover is postmarked Philadel-
phia. The cover is postmarked Philadelphia. The cover is
marked Philadelphia. The cover is postmarked Philadelphia.
marked Philadelphia. The cover is postmarked Philadelphia.
marked Philadelphia. The cover is postmarked Philadelphia.

205
Edison
Hole

\$1.60

Mr. 'Arizona'



Messrs. Barton & Guestion
Bordeaux
France

205 Est
Soc. Sec. No.
793-

If not called for, Return to

Emory J. Wood,
Attorney,

No. 34 Moffat Building, DETROIT, MICH.



Of Mr Mac Kay, Esq, Solicitor,
Middleton
Co of Cork Ireland

205 Annual Card
3-450-

205 0272
ODD LITE

W44 74
p 75-

H O U S T O N
I D E G
4
B A M
T A X



From

Organismic Tomfohrde

by
Visselkrovede
Amt Rotenburg in Hannover
Germany

205 24

550-

per "Aurania"



Mrs. Charles Gordon Hutton

Paris

France

205 0231

6

45-

Various

5/24/84

Reg'd 903
100



If not delivered within 10 days, to be returned to

Vincent Roberts

Iron Ridge

Dodge Co

Wis

205, 267
Dennis Post
\$65-

Reg No 42
139



W^m A. Davis & Son
No 4 Perry Wharf
Newburyport
Mass



205

205 To
HAWAII
\$2.50-

Cleveland, Aug. 31st
Rec. Honolulu Sept. 20th



Mrs. W. D. Alexander,
Honolulu,
Oahu,
Hawaiian Islands.

E-178, 206
From E-20

Mr. Chase
Providence
Dec



Dr W H Parker
504 Beffinch Street
Boston Mass



Reg # 91
90

1250

1250

295

likely
Nov
1884

#205
OV U221

Quay
1880-02

Reduced
1/2"

No 19



Mr B. Loewenstein, Es. Co.

Mora



N.Y.

285, 207
Belgium
3 color
875

Return to *Miss Elasser*
DANVILLE, Ill.,
If not delivered within 10 days.



Belgium.

Mr. L. Hirschland

Brussels

rue des roses 6

285
Columb
875-

Mr David Wilson



*U.S.S. Junjata
care of American Consul
Panama
U.S. of Columbia*

205 2x
NY 13
\$50-

IF NOT CALLED FOR IN FIVE DAYS, RETURN TO
GRAYDON JOHNSTON,
COUNSELLOR AT LAW,
No. 271 Broadway,
NEW YORK CITY.

Henry - F. Leachman Esq
1 College St
Dublin
Ireland

N. Y. W. C. T. U.
MAY 20
2 30 PM



205
SPAIN

\$180-

2000-

Mrs.

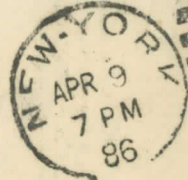

Mrs. Marchesi & Martinez
Cruzna
Spain

205 MEXICO
MOUNTAIN

\$95-



Mr. Dunbar F. Haasis,
Parral Mining & Milling Co.,
Parral,
Via El Paso, State of Chihuahua,
Texas. Mexico.

208 MOURING
MAY 1875

Ans'd. 31st Jan 86.

BROOKLYN
N.Y.
JAN 21
10 30 AM



Mr. Dunbar F. Haasis,
Paral Mining & Milling Co.,
via El Paso, Paral,
Texas. State of Chihuahua,
Mexico.

205 JAPAN
\$150

NEW YORK
JAN 21
10 30 AM



Rev. H. J. Holland
& Rev. Henry Townis.
Yokohama,
Japan.

205
Belg. om

895-



Miss Lilly French
 64 Rue d'Arbou
 52 Brussels
 Belgium

205
TURKEY

5125-

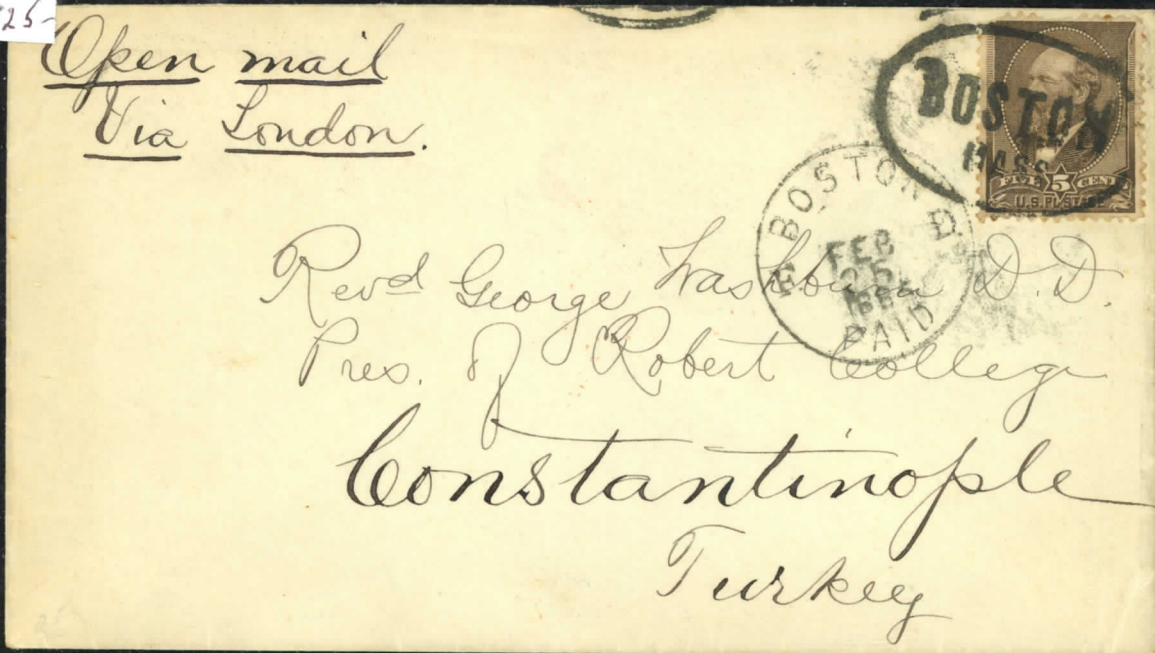

Open mail
Via London.

Revd George Hasbrouck D.D.
 Pres. of Robert College
 Constantinople
 Turkey

Sc. 205 NYC "B"
\$65-



Mrs. N. F. Miller
No. 9 Crown Gardens
Hedridge Road
Ealing
Middlesex
England

84 4x Rare
Reg? \$85

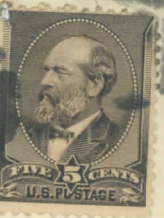

Mrs D. Bethune Duffield
480 Woodward Avenue
Opposite Bess 55 -
Detroit
Michigan

TO PAKISTAN

50-

F.M.

2 MAR 14
10 PM
E
87



Mrs R. W. S. Finney

Karachi

Indh

via London

India

Bombay

L1 - press
D.V.D

125

BOSTON
FEB
8 PM
MASS.



Mr A. B. Hart,

~~10 Broad Street & Co.~~

~~Founders' Club,~~

~~Lothbury,~~

42 Rue de Beaune

~~London E.C.~~

Paris

England

"21"

Close Term

OCT 30
7 PM
84



Don M. Viadero Co.
Yacatecas
Mexico

205 SALTILLO MEXICO

815

VIA LAREDO

APPEN (TEXAS)

NEW YORK
SEP 22
4 30 PM
86



J. D. Bernardo Sota
Saltillo

M. Echeverria & Co.
New-York.

MEXICO.

File

*Emma Lystad
i Allensager Kløfteri Sta
No. 12 Kristiania*



Norway

*Rare Reg
Combo
\$175*

3389

REGISTERED,

JUL 26 1866

SAN FRANCISCO,



*Sig. Vincenzo Bilottigiu Natale
Locarno
Mergosia
(Switzerland)*

UNITED STATES OF AMERICA.
NEW YORK, N. Y.
R No. 59092
EXCHANGE



100-

FORWARDED BY
GRACE & CO
VALPARAISO



Mr. John C. Bradford,
Valparaiso,
Chili.

Care of Grace & Co. }
Bark Alice Reed. } S. America.

216 To London 1889

Forwarded to SHIP
at Liverpool

Mixed Issues
Ship "Serwia"
Liverpool

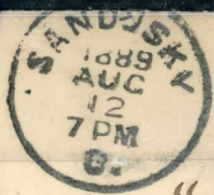

Edward H. Marsh Esq
% Hotel Victoria
Northumberland ave,
London W.C.,
England.

If not called for in 10 days, return to

SINGLETON & JAMES, *No 32*

DEALERS IN

GENERAL MERCHANDISE

CAMP DOUGLAS, - WIS



Juneau Co.

*Wm. S. Bradford
East high gate
Vt.*

15

*5 Minnesota to Norway
Bulls Eye Cancel*

5/95-

*Emma Lystra
i Messenger Street
Copen Kristiania
Norway*



Sc 205, 207
Camp
Douglas \$95

If not called for in 10 days, return to
SINGLETON & JAMES,
DEALERS IN
GENERAL MERCHANDISE
CAMP DOUGLAS, WIS.



Handwritten signature

*O. S. Bradford
East high gate
Wt.*

Juneau Co.

7665

Sc 205 Minnesota to Norway
Bulls Eye Cancel 5/196

*Emma Lystad
i Mlensager Klubbens
Corti Kristiania
Norway*



RIGA, LATVIA
695



English Counselman
Riga
Rustia

1st PAID
CANCEL at low
5 cent
SERIAL #175



PAID

Miss S. J. Sands.
Care of Maguary, Hooker & Co
Bankers. }
Rome.
Italy

Prattly (Boris) 100 -

Revised 24 June
Paris 92

Steamer Adriatic from New York

Messieurs BORIS FRÈRES

Rue d'Hauteville 55



R. & E. BORIS & CO.
JUN 11 1884
176 Atlantic Ave.
BOSTON, MASS.

PARIS

Envelope
given by
Traveler 150

PER STEAMER



ALL TRAVELERS
GOING TO EUROPE
SHOULD USE
THESE ENVELOPES
WHICH
CAN BE OBTAINED
FREE OF COST
AT ALL PRINCIPAL
BANKS & HOTELS.

M^r Mr J. F. Richards.

CARE OF THE

AMERICAN EXCHANGE IN EUROPE,
449 STRAND (CHARING CROSS,) W. C.,
LONDON,
ENGLAND.

Too late for SHIP
GONELDZ? 275

too late
found - no address to

Mrs Elizabeth J. Eaton



o/o National S.S. Coy.
Passenger S.S. Spain
Liverpool



Se 205, 206
DOMESTIC
VIA
3X RATE
BANGOR, ME.
2/16/83



#205 #206

Mrs Frank L. Battlett
Hanover
Oxford Co

Case
Mrs Cyrus Battlett }
Maine

250 -

04 W44?
100-

H. L. HORTON & CO.
STOCK BROKERS,
54 AND 56 BROADWAY,
NEW YORK.



Mr. J. W. Pariter,
Care of Munroe & Co
Rue Scribe Paris
France

Early
M. receipt
Paid. \$150-

and
latt.

If not called for in 10 days return to
JOHN T. HASSAM,
47 Court Street,
BOSTON.

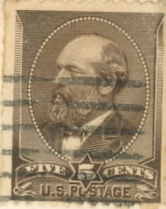
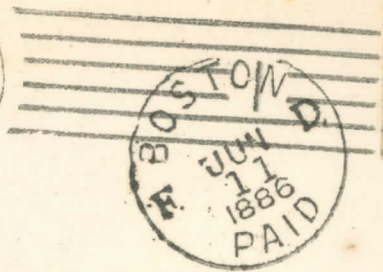

Henry F. Waters, Esq -
American Exchange,
449 Strand,
London,
England.

RARE TOWN

585

Paul



M. Ruedel
Halle-Machens-fabrik
Halle of Salt
Germany

1886

Amelia. Herbert!

FANCY
C. H. W. H.

100

per Overland Mail via New York

Peter 1883.

Wm Scott

Co Wm Allen

St James Putney Hill

London England

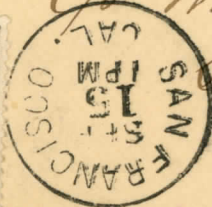

305 26
30612
0227 075-

If not delivered within 10 days, to be returned

9 16 1882
AUG 14
4 30 AM



Sidney Shepard & Co.

Buffalo,

N. Y.

1882
Bulley
By box 65

If not delivered within 10 days, to be returned to

Elizabeth Dore
Haverhill Mass

36
Adams
9/14

HAVERHILL
SEP
2
1882
MASS.



Wilcox Chemical Preparations
No 2 - Spruce St
Philadelphia
Pa.

mount of
UNUSUAL
US MILK
0.50 P. 175

28th April.

BROOKLYN
N.Y.
APR 21
10 AM



Mr. Humbert S. Haasis,
Parral Mining and Milling Co.,
Via El Paso } Parral, State of Chihuahua,
Texas. } Mexico.

9750 2

made to 2x
1500

St City of Richmond.

NEW YORK
APR 16
12 38 PM
95



Madame Eschmann
114 Avenue du Theatre
à Nanterre
Seine

Forwarded
misc. in 1
9/75-



Early 1882



Recd
No 7121
125



No 1 B Street
Care Magnay & Hoke
~~France~~ Italy.
Roma



Boston by a/c
only 55



5504

Geo S Lewis

Roberts Bros. Pub.
Boston
Mass.

4 Color
\$225

Return to
KNAPP, BURRELL & COMPANY
PORTLAND, Oregon,
If not delivered within 10 days

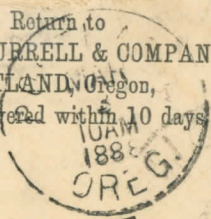

Mr Lawrence H. Brough
~~Can Channel Services~~
Bank of Egypt
Cairo ~~Be~~ ~~Italy~~
Egypt

Mc Lane
Keying mark 951

If not delivered within 10 days, return to
A. ISELIN & CO.,
P. O. Box 910—NEW YORK.

Registered

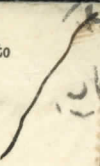

R. S. Smith Esq Secy & Treas
Columbus & Xenia R R Co

NEW YORK, N.Y.
MAR 8 1884
RECORDED 4430

Columbus
Ohio.

Box
Requiem 95-

204
193



Madam Inwood

31 Winter St

Boston

33278

Mass

Mr Lane Clinton
Mass

205 Rwd
3X \$95

Mr Inwood
1886

109



Mr O F Free

Care of Messrs. MUNROE & CO.

Hotel Bellevue
Boulevard
Paris

7 Rue Scribe,

PARIS

205 RAN 7
100



A. Gautsbein Esq
Silberburgstrasse 120 part
Stuttgart
Wtbg
South Germany

205
RAN 7
100

A. D. F. RANDOLPH & CO.,
Box 1438, New York, N.Y.



Mr A. D. F. Randolph

Care of the
AMERICAN EXCHANGE IN EUROPE,
449 Strand (Charing Cross), W. C.,
LONDON,
England.

30

3 Cen
#150-

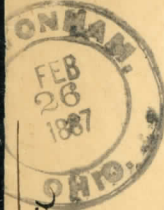

Joseph Van Altd

12. Enclosed

Shipped Mar 8 / 88
Answered Mar 7 / 88

Paid



THE B. S. DISPENSARY CO.,

Berrien Springs, Mich.

210, 205 B
955-

R. W. Berger 9-6

Ans to 28



Prof. A. W. ALLEN

17269

604 GRAND STREET,

17269

NEW YORK.

~~\$2.00~~

904 Adams

\$75-

*via post
by*



Rec'd July 9: 1883
Leipzig

Prof. Keratio G. White
c/o. ~~Frank Potent~~

~~15 Rue Pommerehne~~
Recherche

~~Brunswick~~
Germany, ~~unpublished~~
Leipzig



3 Cen
\$1.50

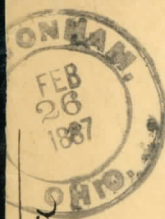

Joseph Van Altd

12. Enclosed

cc
Shipped Mar 8 / 88
Answered Mar 28

THE B. S. DISPENSARY CO.,

Berrien Springs, Mich.



210,205 B
255-

R. W. Berger m-61

Ans for 28



Prof. A. W. ALLEN

604 GRAND STREET,

NEW YORK.

\$2.00

17269
17269

PHILA B

\$100

Tekintettel

UNITED STATES OF AMERICA.
NEW YORK, N. Y.
No. 33769
EXCHANGE



Varos hazarai
Kassa
oldungen
Wie, Odenburg

REGISTERED,
JAN 24 1888
STATION B
PHILADELPHIA PA

2927

V165
205/156
7150



L. H. Denman



West Union

Adams Co. Ohio



206
MISS ROE
POSTAGE

125

MUNROE & Co
29 AOUT 82
PERTS

UTICA
AUG 15
5PM



Mr James Nelson
Care of ...
7

POSTE RESTANTE.
Unusual Vevey Suisse
Switzerland

5 195

~~American Building~~
~~449 ...~~
Mr Charles Allen



LINE TELE
1835
PAID



W. C. Allen
Bentley House
Boston
U.S.A. Mass

205,212 good Combs
585-

9.



213



205



from S. Lipman



Mrs Chelmer & Son

59883

No 10. to 16. Division St

New York city

Missouri Cans
\$175-

If not delivered within 10 days, to be returned to

Martin Meyer

REGISTERED

WICK
1837
MO

13489

Double Letter (2¢ x 2) plus 10¢ registry. 3c POSTAL STATIONERY +3 STAMPS POSTMARKED
WITH FANCY CANCEL, KIMMSWICK MO POSTMARK, REGISTERED HANDSTAMP, SENT TO ST LOUIS
WITH "RECEIVED" MARKING



Mr. J. P. & S. W. ...

U.P.U. Rate
Forwarded Mail

B.F. Stevens
Alexandria, Egypt

RARE 3color Franking

B.F. Stevens

6496



15 March 1889 Washington, D.C. **double rate** to a U.S. sailor, in care of Naval Agent at London, England
additional franking of two copies 2c and single 1c 1887 Issue

29 March 1889 **B.F. Stevens United States Despatch Agent** cachet and forwarded to Alexandria, Egypt

29 March 1889 Charing Cross postmark, arrival backstamp

100-

Deposition of Samuel H. At-
field &c.

Filed Sept 11. 1884
J. E. Hyne
Clerk



J. E. Hyne, Esq.,
Clerk of Circuit Court,
Macomb,
McDonough Co.,
Illinois.

164
125-

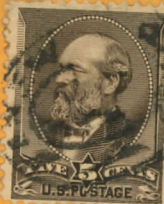

6368

REGISTERED.
DEC 10 1886
BRANCH L
NEW YORK P. O.

6368

M. J. N. Houston &

313, Penn Ave

5672

Washington

56727

D. C.

205

210

e 150

K & TRUST CO.,
RUSSELL, Kansas,
delivered within 10 days.

105



MURPHY

Registered
Russell, Kans.

11-17-88

A. G. LOOMIS,

CARE AETNA NAT. BANK,

HARTFORD, CONN.

Σ 205
P 851

BROOKLYN
N.Y.
OCT 14 85
10 30 PM



Mr. Dunbar F. Haasis,
Parral Mining & Milling Co.,
Parral,
State of Chihuahua,
Mexico

Via El Paso,
Texas

Providence, RI 1885
TO NASSAU, BAHAMAS
T.O.B. CANCEL WESSON
GOSBZARCY \$225

PROVIDENCE
R.I.
FEB 10 85
3 PM



Answered Dec 27/85

Hon. S. J. McLean, Jr.
U.S. Consul,
Nassau, N. C.
Bahamas

265-

RARE USE TO ENGLAND FROM "ARTHUR" WHITEHOUSE.

EXECUTIVE MANSION,

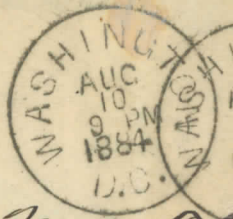

Miss Flora L. Hendley,
11 Queens Square,
Bloomsbury,
London,
England.

Will Mr. Brewster
retain this letter until
Miss Hendley returns to
London.

1883 - WASH. DC TO
CHIEF JUSTICE OF SUP.
COURT, JUDD AT
HONOLULU \$250.-

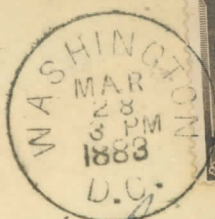

Hon. A. Francis Judd
Chief Justice Sup. Court
Honolulu
Hawaiian Islands

52205
NY 42
RAN 78

LAKE GEORGE
JAN
11
N. Y.



W. Noël Sainstuney Esq.
or
Public Record Office
Fetter Lane
London
England

11095

52205
NY 48
#75-

If not called for in 10 days return to
MÖLLER & THUERER,
Manufacturers of and dealers in
CARRIAGES, WAGONS, AGRICULTURAL IMPET'S &c.
BARABOO, WISCONSIN.

BARABOO
FEB
11
1882
WIS.



Mr. Richard Rosenbush Esq.
Volkstat
bei Rutholstat
Germany.

11148

SL 216 1889
PARIS
intabaker

LORANGE
BORN 1875



SL 205
Supp Mail
U66 350

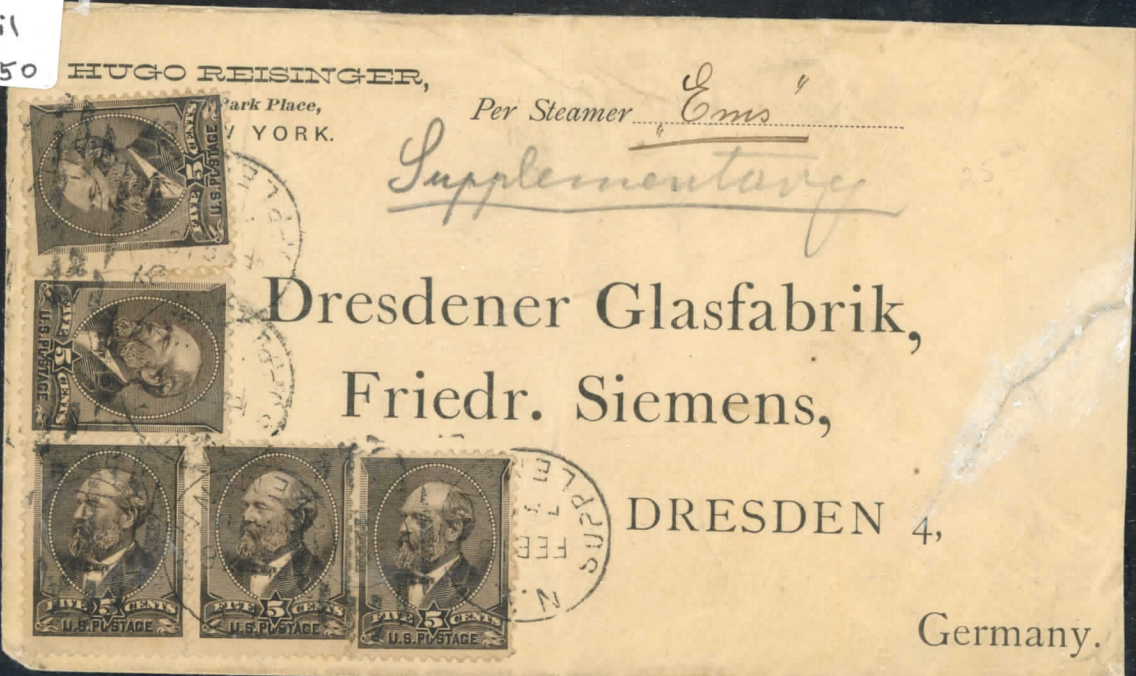

Rare

\$1500

Forwarded Mail

UPU (International) Surface Letter Mail

2 Atlantic Crossings: U.S.A. to Russia (1887)

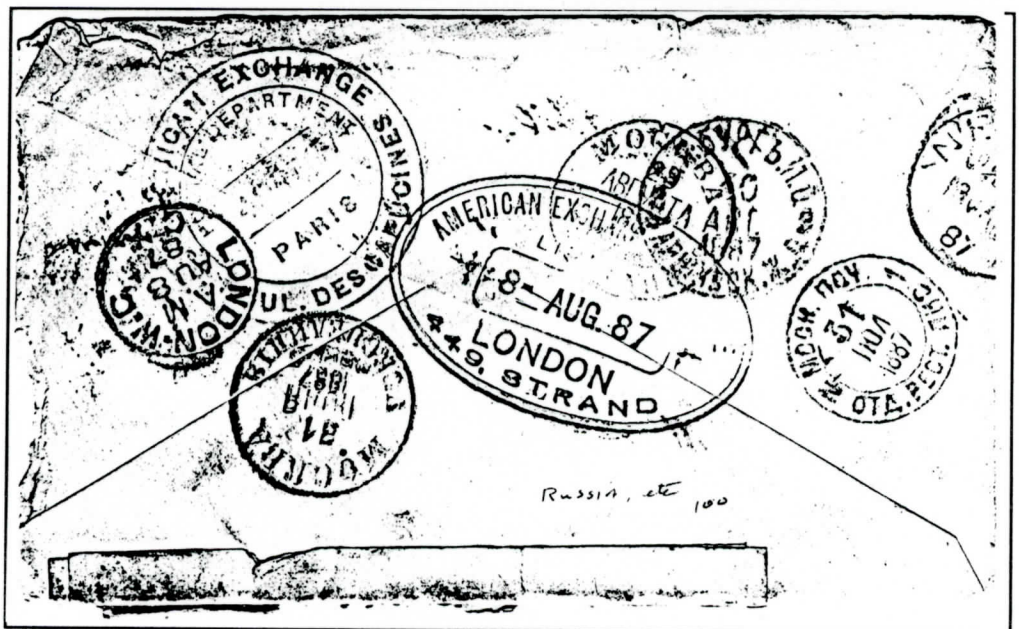
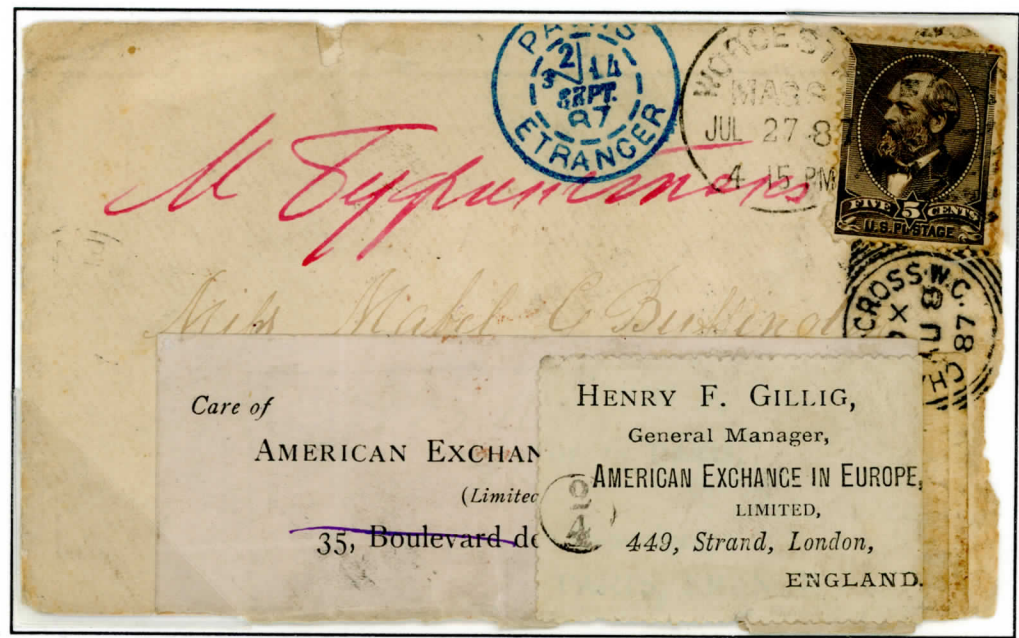

- 27 July 1887 U.S.A. (Worcester, MA) to London. Arr. 8 Aug 1887. 5c
- 8 Aug 1887 London (Charing Cross) to London W.C. to American Exchange Office (Cachet)
Returned to N.Y., Arr. 13 Aug 1887, Redirected to Paris, Arr. 2 Sept. 1887
- 2 Sept. 1887 Paris (Foreign Branch) to American Exchange Department (Cachet)
- 4 Sept. 1887 Paris redirected to Russia.
- 30/31 Sept. 1887 Moscow

216 GARMOND COLLECTION

HKPB

2000 *month*

225

Price



Sty

SC216

XF-5

250



SC214 CR
XF

250



1885 PM6

125

SC214 ~~CR~~

For

Mr. J. Elias

(134)

RETURN IN THREE DAYS TO
THE CHICAGO NATIONAL BANK,
CHICAGO.



To

Anglo Austrian Bank

Vienna

Austria

PER S. S.

OFFICE OF THE
ESHEY ORGAN COMPANY,
BRATTLEBORO, VT., U. S. A.

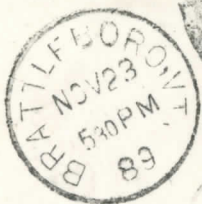

Louis Ritz & Co.,

29 Neuer Wall,

Hamburg, Germany.

Destination Florence, Italy



Two covers **from the same correspondence**. A double rate cover to Florence, Italy . This cover was franked with five cents additional postage using the blue colored Garfield definitive stamp of 1888. Recall this stamp was first issued in 1882 to commemorate the assassination of John Garfield and printed in brown at the request of his surviving widow. It was then printed a second time, this time colored blue to conform to the UPU color convention.

5C185

#225

Department of the Interior, <

PATENT OFFICE.

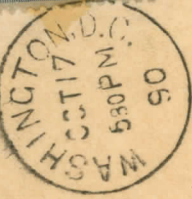

OFFICIAL BUSINESS.

Any person using this envelope so as to avoid the payment of postage on private matter of any kind will be subject to a fine of three hundred dollars.

Return if not called for in 10 days.

Zeitschrift des Arch. u. Ingenieur Vereins
An den Forstward des Arch.

Hannover
Pruussia

R!

Germany

1887, 97.

SC185
\$35

Relate N edth's history
Consult Reply answer
in NY

NEW YORK
MAR 28
4 PM



Chas. J. Haspeler
To Messrs J. R. Saffray & Co.

No 7 St. Mildred's Court,

Per Steam Ship "Etruria"
March 30/89

London,

E. C.

SC185
\$35

NEW YORK
MAY 11
5 PM
F



Discovered by Lemoyne,
Saturday, July 14, 18

Mrs Elizabeth G. A. Shepard,
Hotel Victoria,
Carlsbad,
Bohemia.

5C185

#225

Department of the Interior, ←

PATENT OFFICE.

OFFICIAL BUSINESS.

Any person filing this envelope so as to insure the payment of postage on private matter of any kind will be subject to a fine of three hundred dollars.

Return if not called for in 10 days.



Zeitschrift des Arch. u. Ingenieur Vereins
An den Vorstand des Arch.

Hannover
Preussa

R!

Germany

1887, 97.

SC185
\$35

*Relate, N edns her day
Consult Reply answer
m 2/4*

NEW YORK
MAR 28
4 PM



Chas. J. Haspfield Esq.
To Messrs J. R. Saffray & Co.
No 7 St. Michael's Court,
Per Steam Ship "Etruria"
London.
March 30/89
E.C.

SC185
\$35

NEW YORK
JUL 17
5 PM
F



*Discovered by Lemoyne,
Saturday, July 14, 18*

Mrs Elizabeth G. A. Shepard,
Hotel Victoria,
Carlsbad,
Bohemia.

\$125

Austria.



Herrn Daniel Fuchs.

Instrumentenmacher.

5. Bezirk, Grüngasse No 29.

Wien. (Austria)

SL 216
see over
FWD 295



Mrs. W. C. Cattell,

CARE OF

Messrs. Hottinguer & Co.,

Engl

PARIS.

E. C.

RUSSIA
0125

Europe Süd = Russland



Молдавской Губ. Евр. Табачнической
Гл. Юркол Мина

in Linnofjan

Bitte abzugeben an C. C. Richter

[Redacted]

If not delivered within _____ days, to be returned to



3
Crude Fake



mie. E. Dodds.

Nassau.

N. P. Bahamas.

care of Hon. J. Darling,

By Steamer boreal.

SL 216
Reg \$125

825. c. h. 10/9.

~~Am Exp~~
CUM
005
10
1890



If not delivered within 10 days, to be returned
John A. Bann

J. N. Rosenberg Co.,
91 South Clark Street,

Chicago Ill
48380

Reg. No. 8
8

SL 216
FWD
\$100



CALENOVIA
JUL
29

W
BAUS
U

Miss Julia K. Preston
Mr G. R. Preston

care ~~Koch, Lauteren & Co.~~
% Koch, Lauteren & Co.,
Hombourg t.

HOMBOURG (les Bains.)

SC 216
Belgium
#125

Via England ²⁶⁹
Monsieur
G. C. Demth
Agent inspecteur de police
31 Boulevard Barthelemy
Belgium Brunelles

PHILADELPHIA
JUL 25
D.C.



KYP 150
Transition
Cover #250

EXECUTIVE MANSION

WASHINGTON
AUG
17
12M
1881
D.C.



~~Mrs~~ E. W. Hathaway
25 Lynn St
New Haven
Conn.

COVER FROM WHITE HOUSE BETWEEN
TIME PRESIDENT GARFIELD WAS SHOT
(JULY) & HE DIED 9/2/1881

7c 185
(865) 4c
44 Yk 20-



Mrs. Sidonia Ackerman
8 Wisconsin St.
Chemnitz i. S.
Germany

Domestic Rates
2c First Class Rate

See Flint Indian Territory Co
3¢ overpaid

8150



Mrs. Emory Bridge
Durham Home
Manistee
Mich

6 January Flint, Michigan to Manistee, Michigan
double rate overpaid 1c

50 216
pww
#65-

Chicago
AUG 4
1130 PM
99

~~Miss Mary Emery Green~~
~~care B. G. Babcock & Co~~
~~Liverpool~~
~~37 Avenue Marceau~~
~~Paris~~
~~France~~

14 AUG 89
20

U.S. POSTAGE
FIVE CENTS

45-
V. Mac
am 80

J. S. Trave

OST
MASS. 2
OCT 23 83
1 PM

U.S. POSTAGE
FIVE CENTS

U.S. POSTAGE
FIVE CENTS

Herrn Carl Wolff
Just Address
Herrn Heinrich Schwarz.
Homburg a. d. Elbe.
Germany.

ST. ALBANS
DALE RPO
FRANCE "DAY"

Foreign
ux. RPO
v. am
1951



Mrs. Ellen M. Chandler.

Poste Restante,

42 bis Rue de Tour St Germain

Paris, DAY IN
France.

216
RPO 1704
1951

From Sarah



Mr. Abou B. Wilson
163 Moss View
New Lane

~~63^d Chapman St.~~

~~Off Oldham Road~~

Patricroft Nr Manchester
England

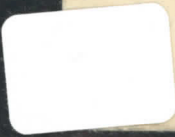

52216
PAKISTAN
KHP \$1.00

JUN 14
730 'M
E



[Faint handwritten text, possibly a return address or recipient details]
Mrs R. W. Y. Pinkey
Karachi
India
via London
British India
Banda

52216
French Post
\$1.25



ENGLAND
JUN
3
1890



1
25

Mrs. G. C. Daball
14. Ave. de l'Opera
Paris, France

131