

ARLINGTON (Arlington)
EST. Feb. 15, 1805
P.O. in operation

Arlington Vt
Feb. 28.
Paid 25
1843
24
1843
1.50
Mr. H. B. Curtis Esq
Mount Vernon
Knox County
Ohio

Canceled by
Cyrus A. Hills, PM

1843

Arlington Nov 3rd
1807
May 18
Daniel Kellogg Esquire
Atty at Law
Marcellus
New York
WAY
75
1807

Earliest
Reported
Cover

1807

May 18

(17 + any date)

ARLINGTON
NOV 14
Vt
PAID 25
O. M. West.
Troy N. Y.
Care of Deming Holdens
American Hotel.
has forwarded

ARLINGTON
(Cont'd)



Large Circle
PAID
1863

Mrs Abbie C. Wadleigh
Burr & Burton Lem.

PAID-1863



A. R. Mott
Sept 11, 1863
in children's Report
Mott's



Mr. J. S. Morrill, M. C.
Washington
D. C.



Small Circle



Oriskany St.
Mar 26, 1864



Mrs Helen M Reed
Whately
Mass

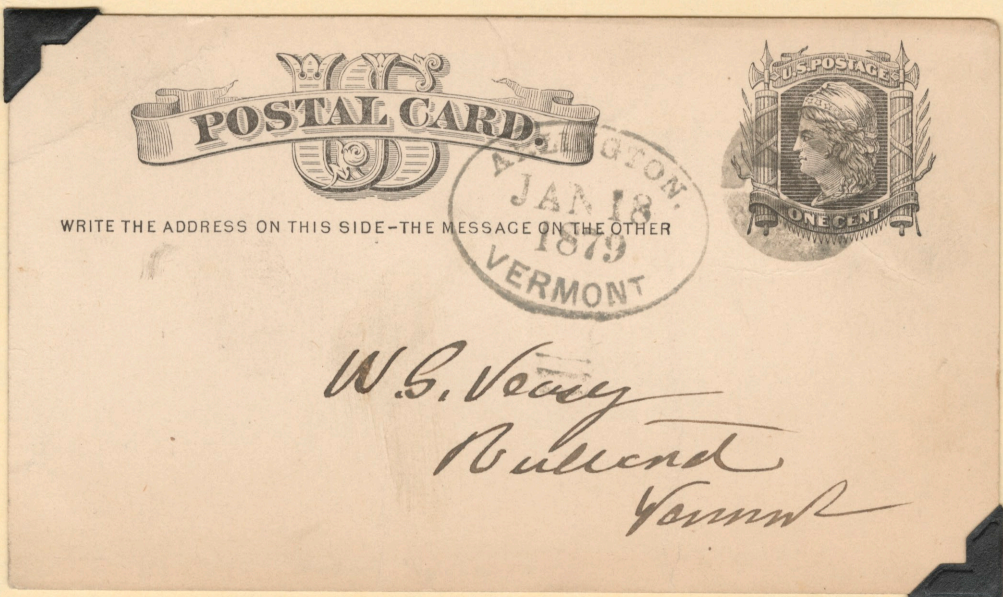

Oval cancel
Negative "K" in
killer

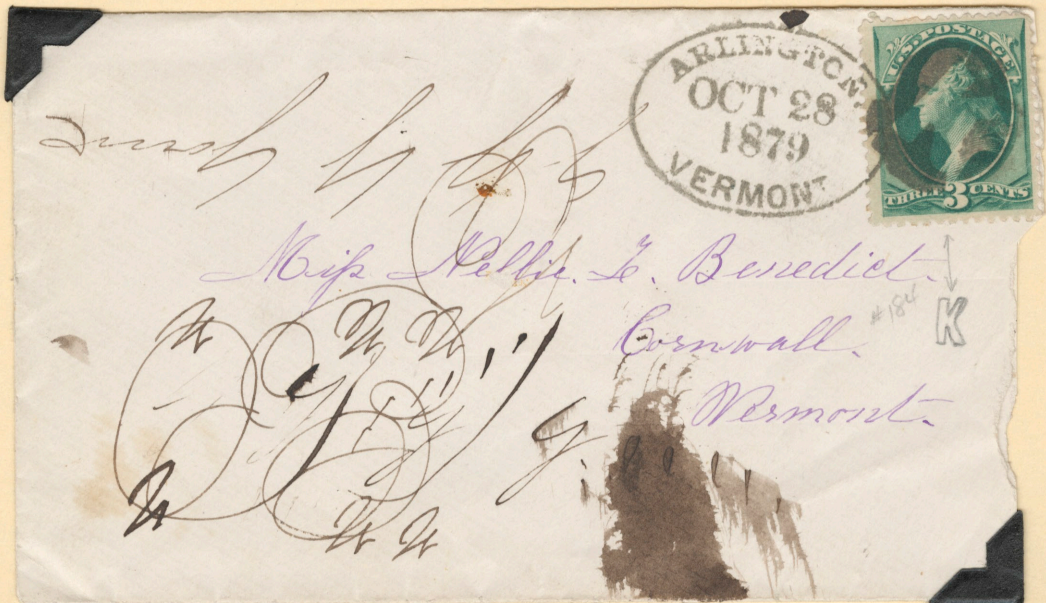

Oval cancel
Negative
"K" in killer

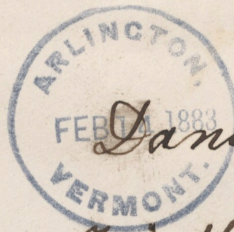

Daniel Sherwin.
Jamaica
Windham Co. Vermont.

Corner land
at Bottom
VERMONT
1883

W. D. Coledge, Arlington, Vt.
Stoves, Tin And Hollow Ware, Pumps,
LEAD and IRON PIPE.
ORDERS SOLICITED.



Miss Helen Montgomery
South Shaftsbury
Vermont.

20

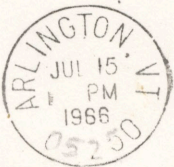

With Zip Number

George C. Slawson
Craftsbury Common
Vermont 05827

over

ARLINGTON
(Cont'd)

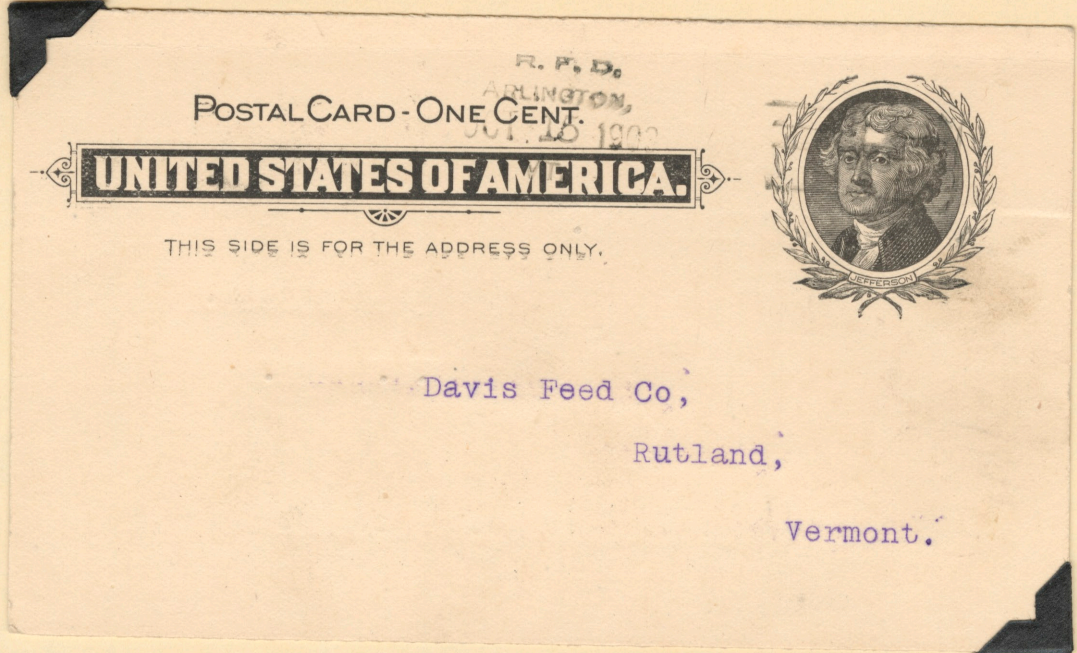

R. F. D.
ARLINGTON,
OCT. 20 1903

UNITED STATES OF AMERICA.

THIS SIDE IS FOR THE ADDRESS ONLY.



Davis Feed Co,
Rutland,
Vermont.

RFD #1
5-bar



HAVE YOUR MAIL ADDRESSED
TO STREET AND NUMBER, TO
AVOID DELAY OR MISTAKES.

R.F.D.
OCT 8 1903
ARLINGTON
VT.



John S. Harrington
Bellows Falls

RFD #2
4-bar

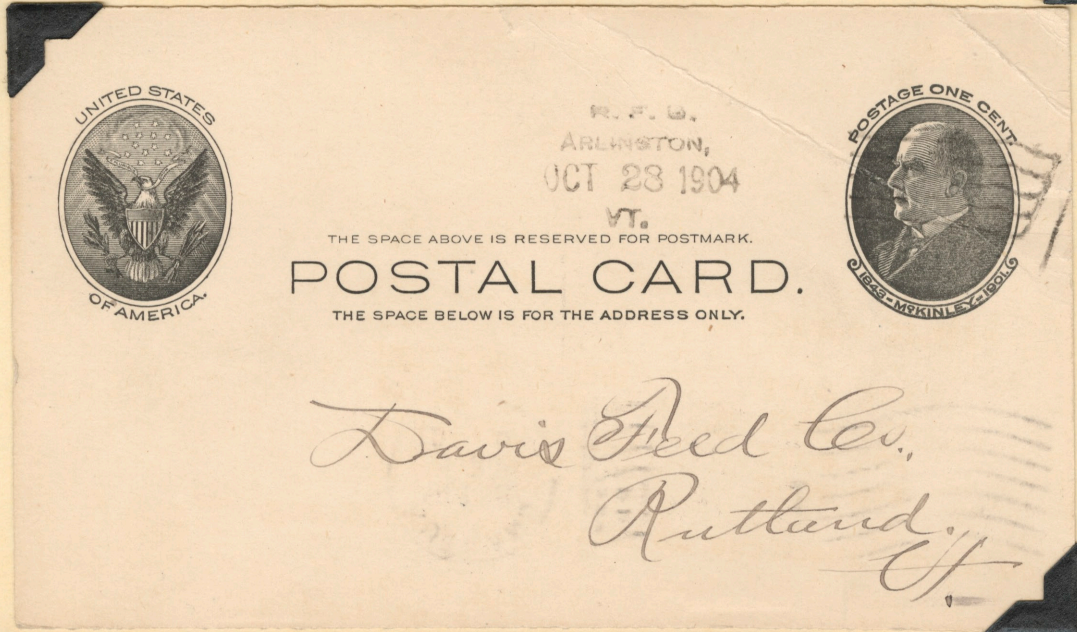

R. F. D.
ARLINGTON,
OCT 28 1904
VT.

THE SPACE ABOVE IS RESERVED FOR POSTMARK.
POSTAL CARD.
THE SPACE BELOW IS FOR THE ADDRESS ONLY.

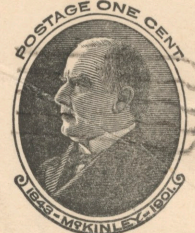

Davis Feed Co.,
Rutland,
VT.

RFD #1
5-bar

BARNUMVILLE (Manchester)
EST. July 10, 1871
DISC. Aug. 20, 1894

Barnumville
BARNUMVILLE
APR
17
1882
VT.



Ret Cancel
About Six
Copies Known

1882

Joseph G. Martin
Factory Point etc

BARNUMVILLE
AUG
5
1889
VT.



1889

Mr. William Herwood
Bennington
Vermont

Return to C. H. DARLING,
Attorney and Counselor at Law,
Solicitor and Master in Chancery,
BENNINGTON, VT., after 6 days.

miss
BARNUMVILLE
AUG
19
1891
VT.

BENNINGTON
9 AM
1891
VT.



1891

Simon D. Huntington
Brownsville,
Windsor Co.,
Vt.

BENNINGTON CENTRE (Bennington)
Changed from WEST BENNINGTON
July 27, 1849
DISCONTINUED Nov. 29, 1889

"Centre" written
in, being the
Bennington
cancel former
used at this
office - new
device not yet
received.
Actually cancelled
in 1851.

Mailed from
Bennington
Centre (and
so franked
by Henry
Kellogg, P.M.)
(The cancel
itself is same
as one above
which was
used at 1st
Bennington)
Apparently
never used
still not
available
in Oct. 1850.

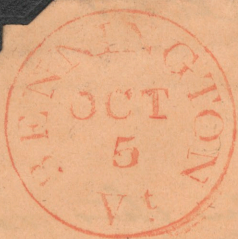

FREE

H. Kellogg P.M.
Bennington Centre

Master James H. Kellogg
care of G. H. Field Esq
Fayetteville

If James has left.
Please return this to Bennington

JK

1852

12 Bennington Cancel (as
used above) discarded as
being too similar to new
2nd Bennington cancel. So
old 2nd Bennington cancel
(the one from which the
EAST of EAST BENNINGTON
has been removed) was
borrowed and used temporarily
with "VT" also scraped off
and "Centre, Vt." added
in manuscript.
(Extremely rare
usage)

(Bennington)

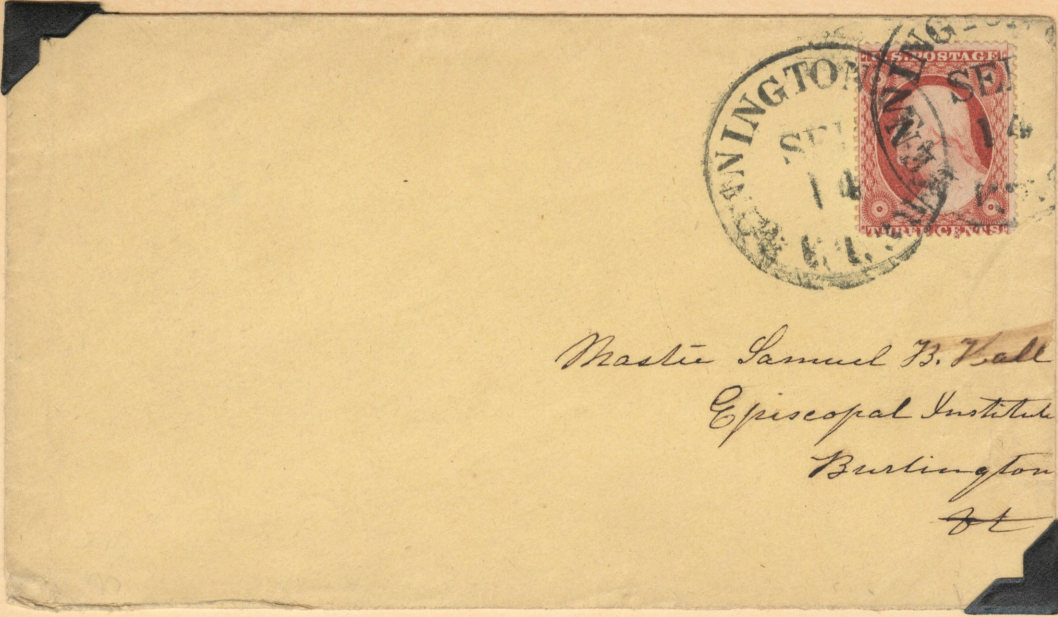

Master Samuel B. Hall
Episcopal Institute
Bennington
Vt



Pinkish



Wm. Pitt W. Heyde
Heydesville
Vermont



Mr P. G. Ellsworth
Plattsburgh
N. Y.

1855



Mr. Saml B. Hall
Hunt Jillinghart & Co
New York

BONDVILLE (Winhall)
EST. May 23, 1850
P.O. in operation



Miss Julia C. Harlow
East Cambridge
(Mc. Lean Asylum) Mass

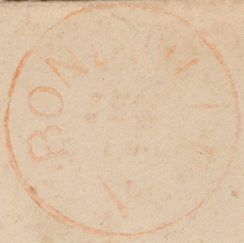

Mrs. W. C. Adams.
Gilsam.
N. H.

50

Red



H. S. Dankam
Union.
Ballard House Hardin Co
Iowa

50

Blue

(Bennington)

REPLY POSTAL CARD

United States of America

THIS SIDE IS FOR ADDRESS ONLY



THE TUTTLE COMPANY,

Bondville

Rutland,

Vermont.

Publishers.

1895

*Joseph E Martin
Factory Point
Manchester
VT*

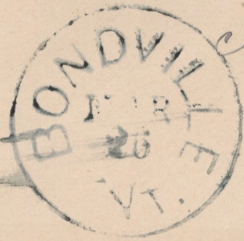

Black

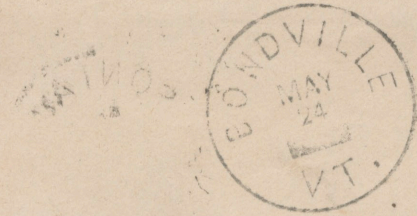

*Mr. Norman P. Knight,
Ansonia,
Conn.*

After 5 days, return to
H. C. WILLIAMS,
BONDVILLE, VERMONT.

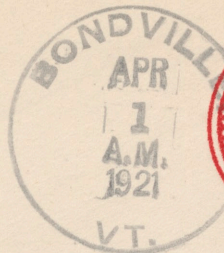

McIntosh Co.,
Springfield,
Mass

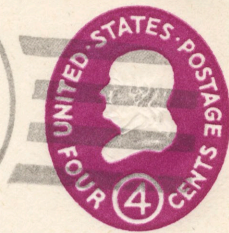
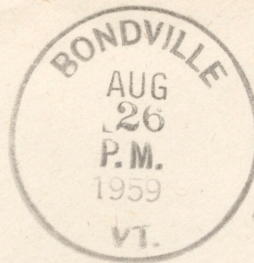

George O. Slawson
Craftsbury Common
Vermont

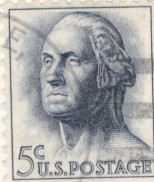
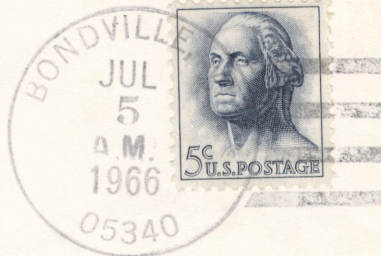

G. O. Slawson
Craftsbury Common
Vermont

with Zip Number

Dorset Vt
June 13

Pair 5

DORSET (Dorset)
EST. March 21, 1806
P.O. in operation

1846

Cancelled by
Return M.
Underhill, P.D.

Dorset Vt
April 11

Mr. E. G. Yulett
Wallingford
Vt



1851 - short margin 3¢
msc cancel

1856?



Rev. R. Pratt
North Sage
Oneida Co. N.Y.

Large Postmark

1st cancel

2nd is
in same file
-1857



Miss Harlow Curtis
Panton
Vermont

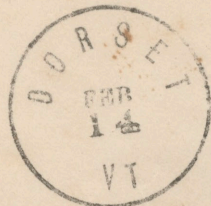

"Spoke" Cancel
with Small Postmark

3rd cancel

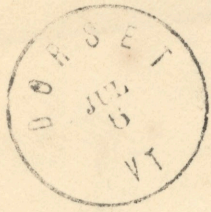

Star
VERMONT

J. B. Pratt Esq
Gardner, Pratt & Mackenzie
Boston Mass.

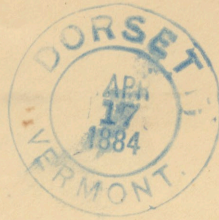

Star
Conaller

Star
VERMONT
(Blue)

James A Hogan Esq
102 Sixth St
Troy, N.Y.



Star
VERMONT
(Black)

Isaac Risdon Esq
No 233-Broadway
Cambridgeport
Mass



1887
Maltese Cross

Mr. Joseph Martin
Manchester
Vt.



Mr. George F. Marsh,
#187 St Paul St.,
Burlington,
Vt.

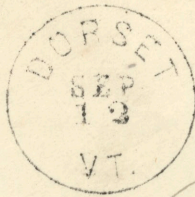

Hewitt Blakeley Esq.
North Bennington
Vt.

After 5 days, return to
Claseman,
DORSET, VT.
86028



1914

Robert V. U. Davis Esq.
Rutland

17 Woodstock Ave.



George A. Slawson
Craftsbury Common



With Zip Number

G. A. Slawson
Craftsbury Common
Vermont 05829

EAST ARLINGTON (Arlington)
EST. April 2, 1867
P.O. in operation

East Arlington VT
May 13-1867



Manuscript -
Very early cancel

Mrs. S. S. Please
Whately
Mass

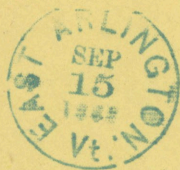

1868
Gr. 11

Mrs Helen M. Reed
Whately
Mass.



WRITE THE ADDRESS ON THIS SIDE - THE MESSAGE ON THE OTHER



Olin Scott
Bennington
Vermont

1879
Two colors of ink
in cancel (Blue
and purple)
Rare
Fancy killer

(Bennington)



J. P. Gibson
Mt Holly
Vt

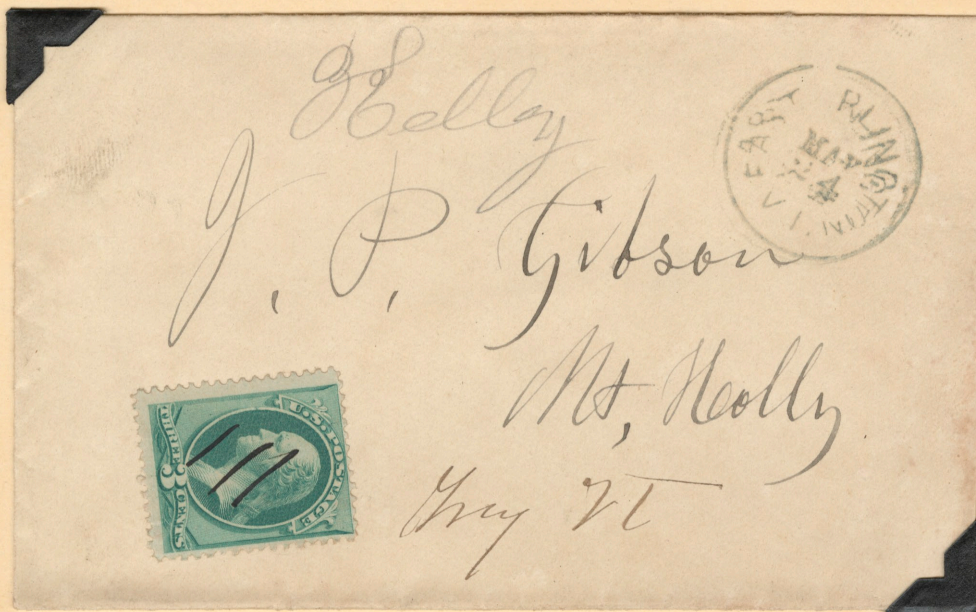

Holly
J. P. Gibson
Mt, Holly
Vt

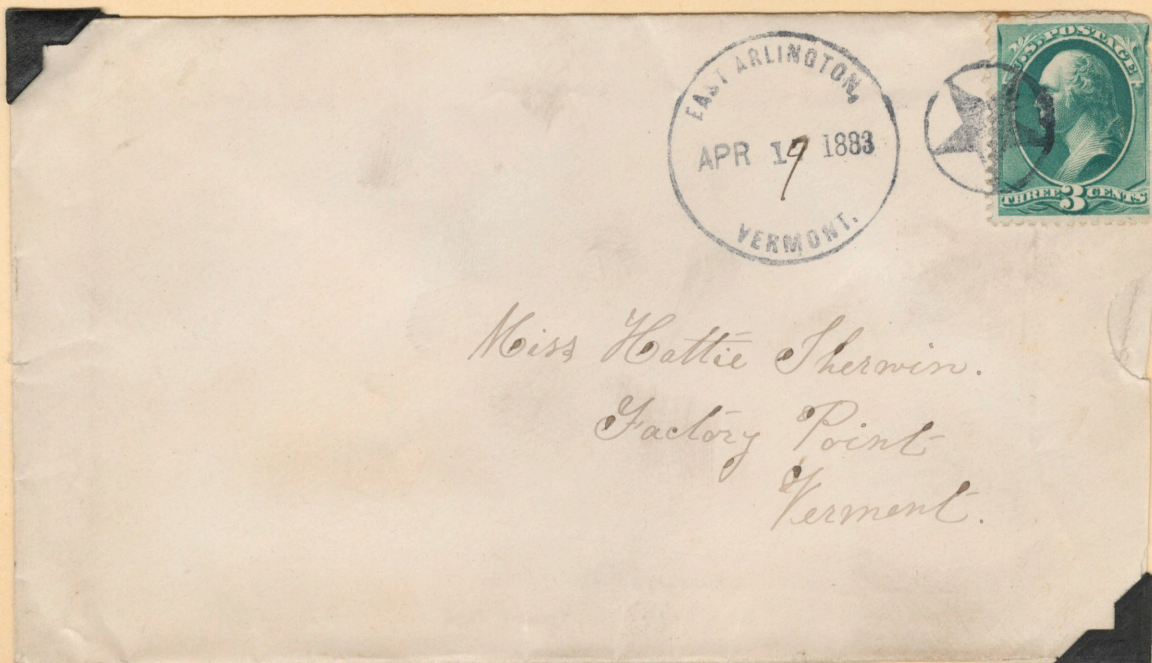

Miss Hattie Sherwin.
Factory Point
Vermont.

1883
VERMONT
Star in Circle

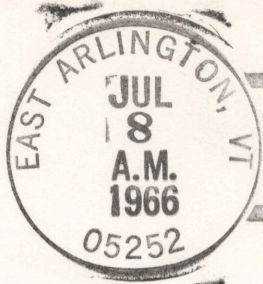

*with zip
number*

*P. O. Slawson
Craftsbury Common
Vermont 05827*

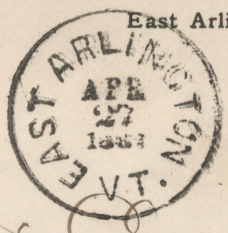
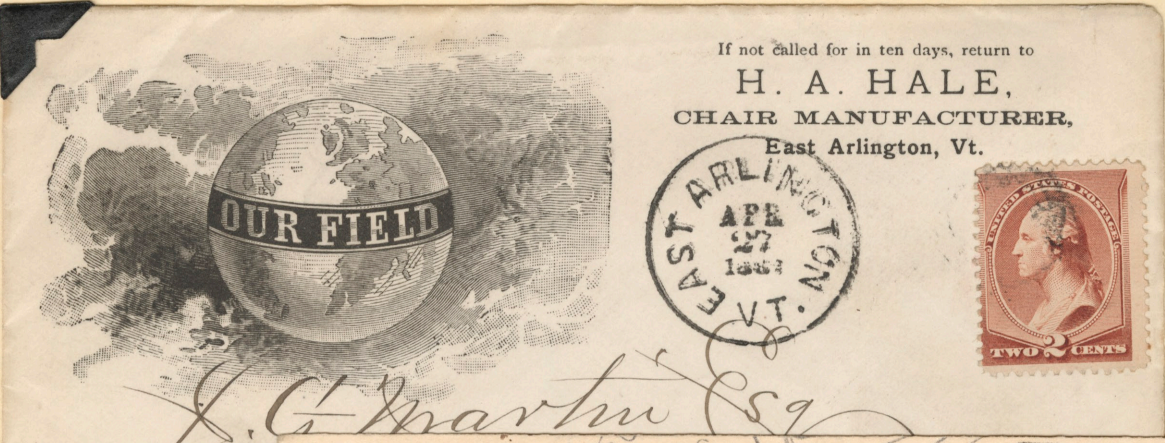

*Manchester
Centre
on back*

J. G. Martin Esq

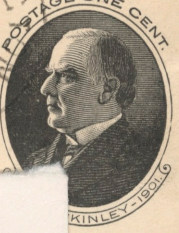
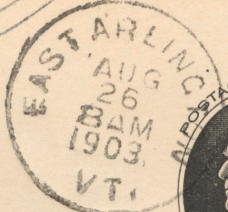
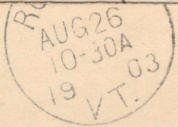

THE SPACE ABOVE IS RESERVED FOR POSTMARK.

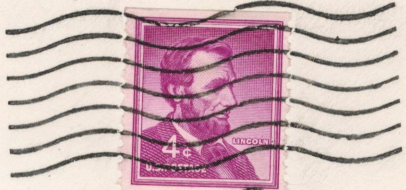
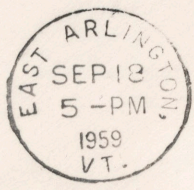

*George C. Slawson
Craftsbury Common
Vermont*

EAST BENNINGTON (Bennington)
EST. Jan. 13, 1844
Disc. 1846; Reest. 1848
Changed to (2nd) BENNINGTON
July 12, 1849

Rare Postmark



1845

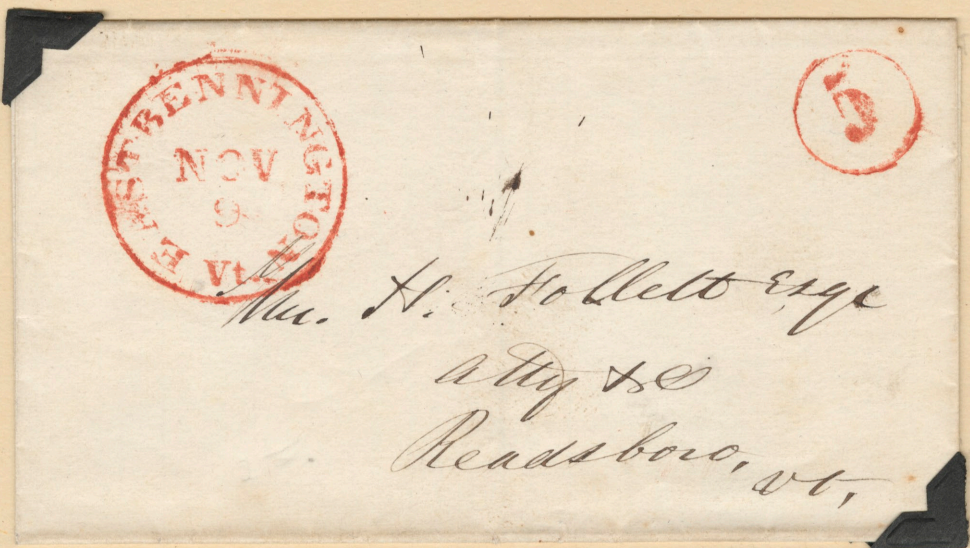

1848 is
only
possible
date.

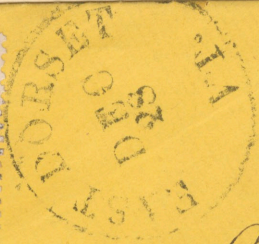

W S Sheldon



Wm A Bucklin Esq



*J. Gazley Esq
Notable Dealer
Albany, N.Y.*

*EAST and
DORSET
widely
separated
Carrier
is merely
delivery
at Albany.*

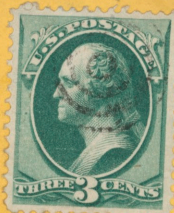
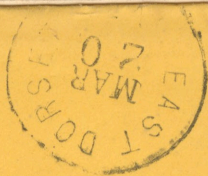

*J. P. Gibson
Mt Holly
Vermont*

*EAST and
DORSET
fairly
close*

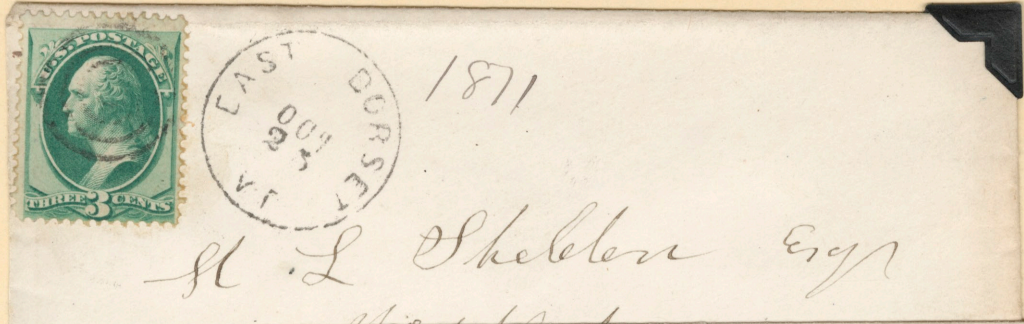

1871
EAST and
DORSET
widely
separated



to be returned to

DORSET MARBLE CO.
HOLLISTER, TYREL & CO.,
PRODUCERS OF
East Dorset Italian Marble,
Sawed, Turned and Finished Stock,
EAST DORSET, VERMONT.

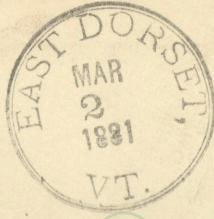

Memphis & Rutledge
Newburgh
N.Y.

Esq.
nt

Double Circle
1881-Black
1882-Red/Black

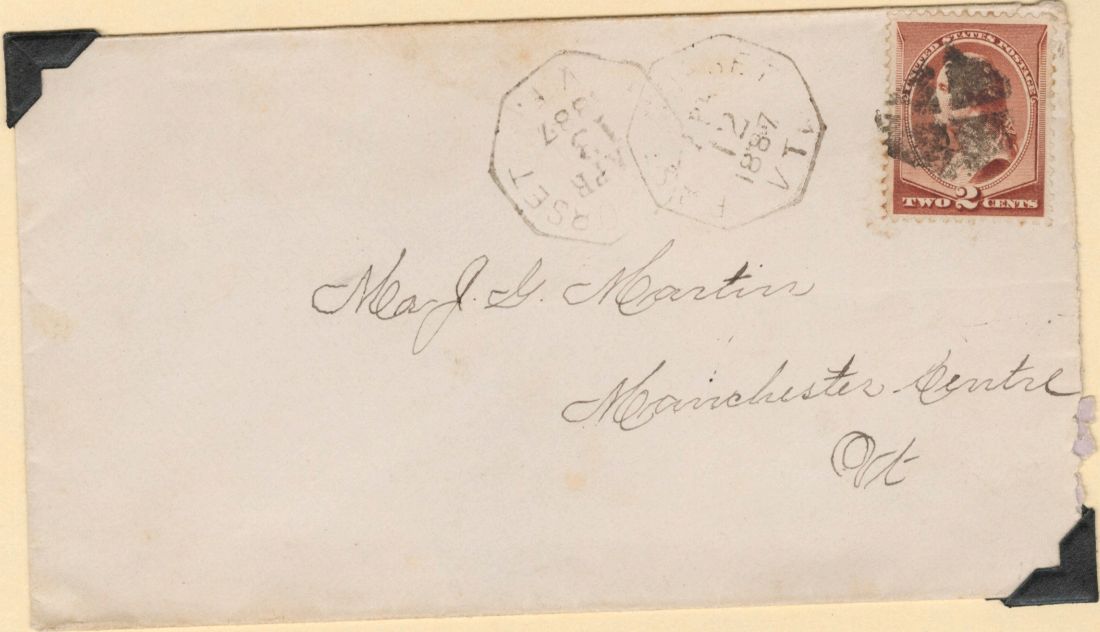

Octagon
1887
Manchester
Centre
on Back

May J. L. Martin
Manchester Centre
Vt

POSTAL CARD - ONE CENT

UNITED STATES OF AMERICA

THIS SIDE IS FOR THE ADDRESS ONLY.

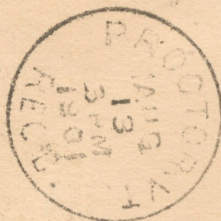
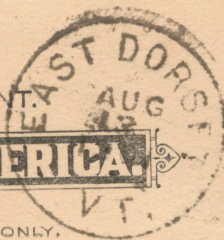

Vermont Marble Co.
Proctor,
Vt.

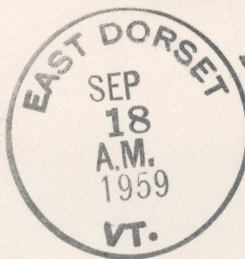

George C. Slawson
Craftsbury Common
Vermont

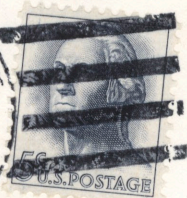

With Zip Number

G. C. Slawson
Craftsbury Common
Vermont 05827

EAST RUPERT (Rupert)
EST. Dec. 28, 1827
DISC. June 14, 1904

Free Grose Moore, Jr. P.M. (1827-1830; 1834-1842)

*E. Rupert Vt
19 Nov 1896 3*

*Thos G. Moore, Jr.
E. Rupert Vt*

*G. B. Hermon Esq
Rupert
Vermont*

EAST RUPERT

*Miss Hattie E. Read
Emby Farm
Fermont*



*Mrs J. E. Eastman
37 Grove St
Rutland
Vt*



(Bennington)

FACTORY POINT (Manchester)
EST. Jan. 23, 1828
Changed to MANCHESTER
CENTRE, Nov. 15, 1886

Factory Point Vt
May 15 1867

10

Sam^l M West Esq
Buffalo
N.Y.

PAID 3

FACTORY POINT
FEB
12
VT.

Mrs H. W. Everts
East Middlebury
Vermont

FACTORY POINT
AUG
7
VT.

PAID 3

Mrs Chester Granger
Pittsford Vt

(Bennington)

Samuel Mc Wash Esq,
Arlington Vermont



Box 3
Miss Mary A. Robinson
Puffington
Pate
Leaves P.O. Vermont



Mr. Henry S. Sheldon
Middlebury
Vermont

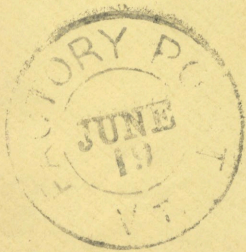

Double
Circle



Use of red
centennial
envelopes
almost
unknown in
Vermont

Mr. Edgar McAllister
South Londonderry
Vt.

FACTORY POINT
(Continued)



Miss Charlotte Hapgood

Peru

Vermont



NOTHING BUT THE ADDRESS CAN BE PLACED ON THIS SIDE.

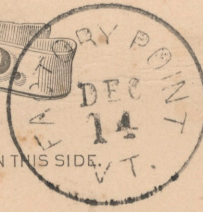

Mrs. Nellie Batchelder

Peru

Vermont



1885
Robert Ames, Prop.
Sept 8, 1876 to
July 17, 1885

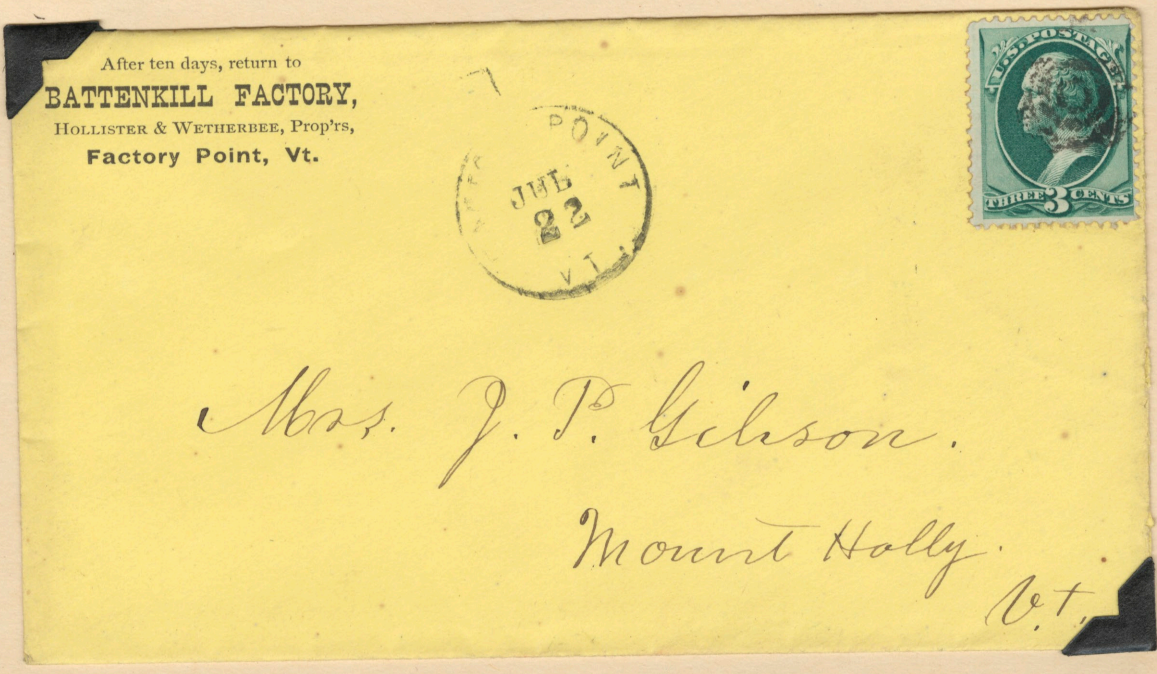

After ten days, return to
BATTENKILL FACTORY,
HOLLISTER & WETHERBEE, Prop'rs,
Factory Point, Vt.

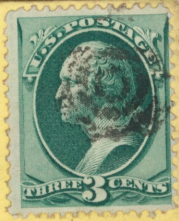

Mrs. J. P. Gibson.

Mount Holly.

Vt.

GLASTENBURY (Glastenbury)
EST. June 12, 1873
DISC. Nov. 20, 1877

Excessively Rare Cancel
Only Copy Known



Rare Postmark - probably not more than a dozen copies known

HEARTWELLVILLE (Readsboro)
(HARTWELLVILLE except by P.O.)
Changed from West Readsboro
Jan. 7, 1850
DISC. May 31, 1913

Hartwellville Vt.
Jan 11th
1854

Mr George Burnham
Amherst Mass

5

Spelled
HARTWELLVILLE

Hartwellville Vt
Oct 31. 18 51



Miss Sarah L. Lounsbey
Shelburne Falls
Mass

Hartwellville Vt



David Goodale Esq
Whitingham
Vermont

E. L. FULLER,
DEALER IN
RAW FURS,



HARTWELLVILLE, VT.



Heartwellville
(Continued)

HARTWELLVILLE
corner card -
HEARTWELLVILLE
postmark



C. M. Russell
Wilmington
Vt

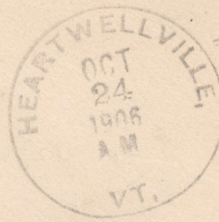

C. M. Russell
Wilmington
Vt.

If not delivered within 10 days, to be returned to

C. H. Giles
Heartwellville
Vermont



Stamped cancel
reading
HARTWELLVILLE
Very rare.

Bustland
Vermont
Director of Savings
Bank

1st LANDGROVE (Landgrove)
EST. May 24, 1825
DISC. Aug. 4, 1865

Very Rare Postmark



Very Rare postmark
(much scarcer than 2nd Landgrove)

Cancelled by Salah Warner, PM.
(Not Henry Richardson's handwriting - PM at 2nd Landgrove from Dec. 1870 on - compare his handwriting on North Landgrove cancel.)

(Bennington)

(2nd) LANDGROVE (Landgrove)
Changed from North Landgrove
Dec. 13, 1870
DISC. Feb. 28, 1907

Rare Postmark



Mrs. Joseph Richardson,
Chester Depot,
Vermont

LANDgrove



Lord Stone Wood
Otter River
Mass

MANCHESTER (Manchester)
EST. June 1, 1792
P.O. in operation

Fred L. C. Orris P.M.
Mr G. W. Harmon
Pawlet Vt
Manchester, Vt. 1834

1834

Levi C. Orris, PM
(1833-1841; 1843-1849)

18
C. Ingraham Esq.
Dpty. Sheriff,
Chester
Vt.
1840



1840

Willis S. Greene Esq.
Amsterdam,
N. York,
date on stamp



1863

Date on stamp

Straddle Copy
of Stamp

(Bennington)

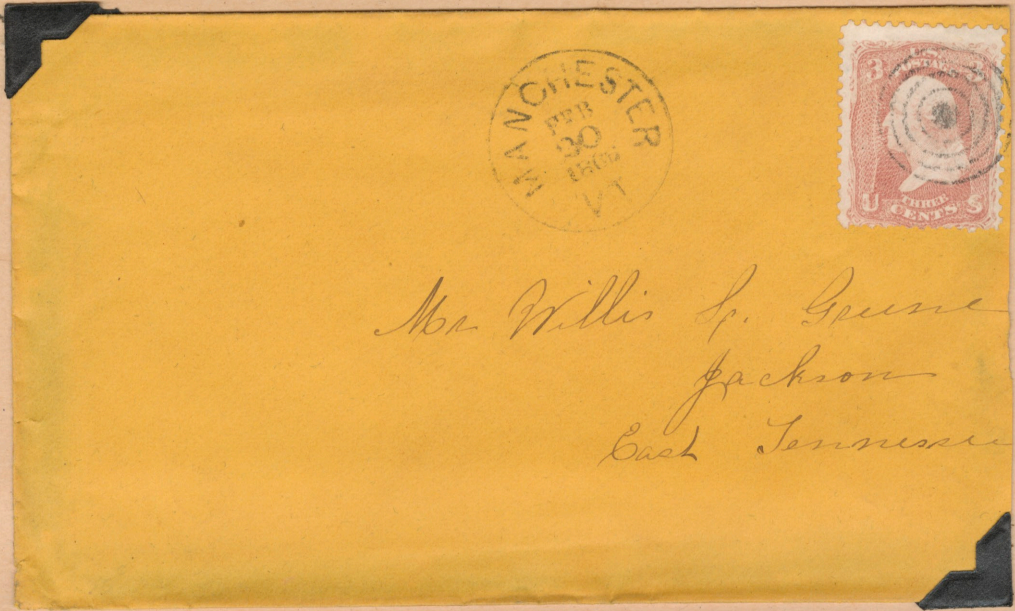

1866
Target with
bullseye

Mr. Willis S. Greene
Jackson
East Tennessee

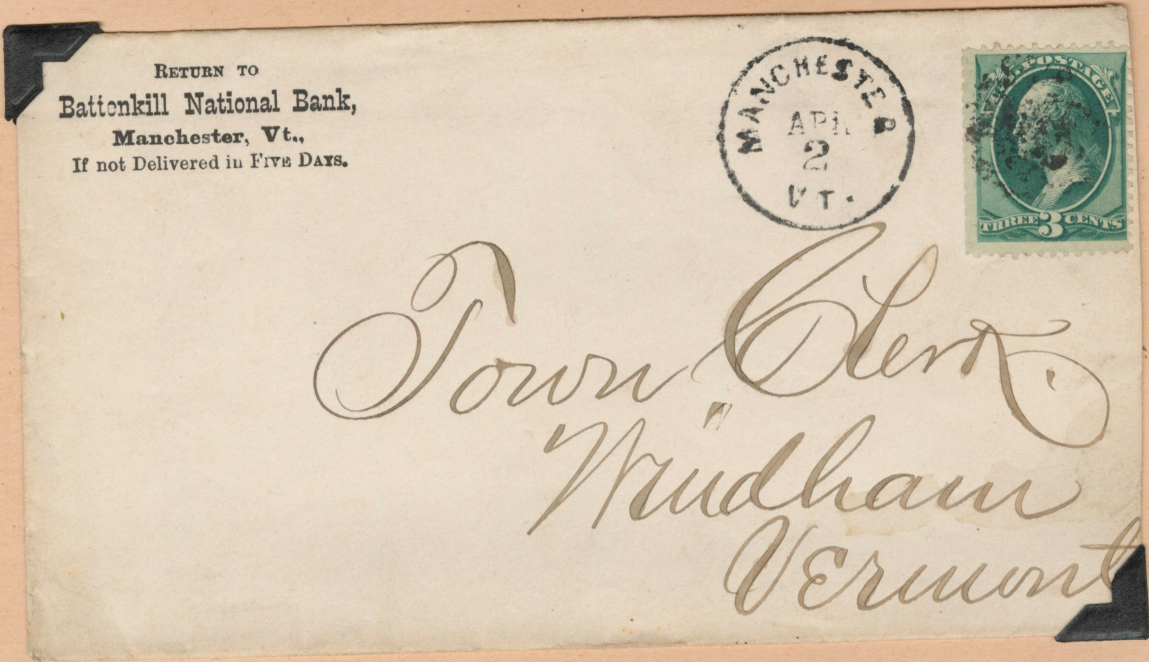

Town Clerk
Windsorham
Vermont



Mrs J. C. Kirchner
Manchester.
Vermont.

Rec'd C.
Manchester } P.M. Pleas to forward
Oct 29 } this immediately.
1831

1831

Mrs. Miriam L. Lowell.
Rochester, N.H.
Windsor County

MANCHESTER
VT.
SEP 17
9 30 AM
1959



George C. Slawson
Craftsbury Common
Vermont

MANCHESTER, VT.
JUL 9
-PM
1966
05254



with Zip Number

G. C. Slawson
Craftsbury Common
Vermont 05827

MANCHESTER CENTRE (Manchester)
Changed from FACTORY POINT
Nov. 15, 1886
Changed to MANCHESTER CENTER
on March 31, 1893

P.O. in operation

M. Centre
and Maltese
Cross
1886-8

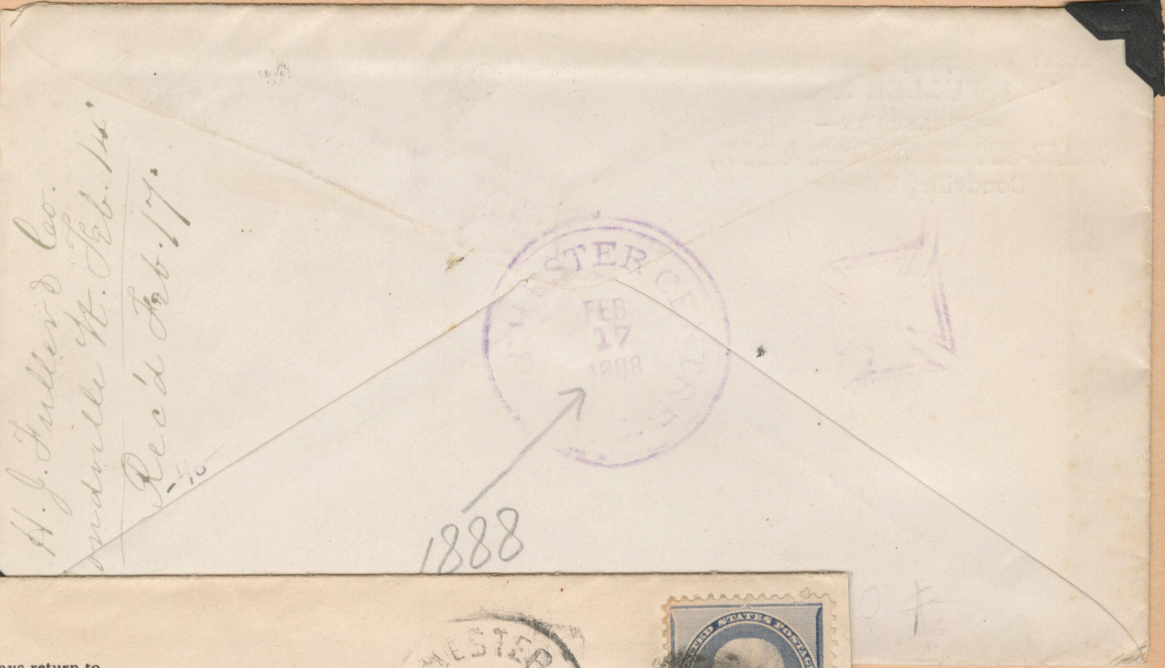

If not called for in 5 days return to
G. W. BRADLEY,
Manchester Depot, Vt.

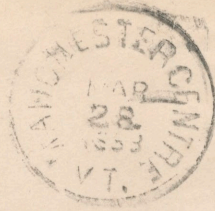

Mr. J. G. Martin
Manchester Centre
M

1888-1891
1893

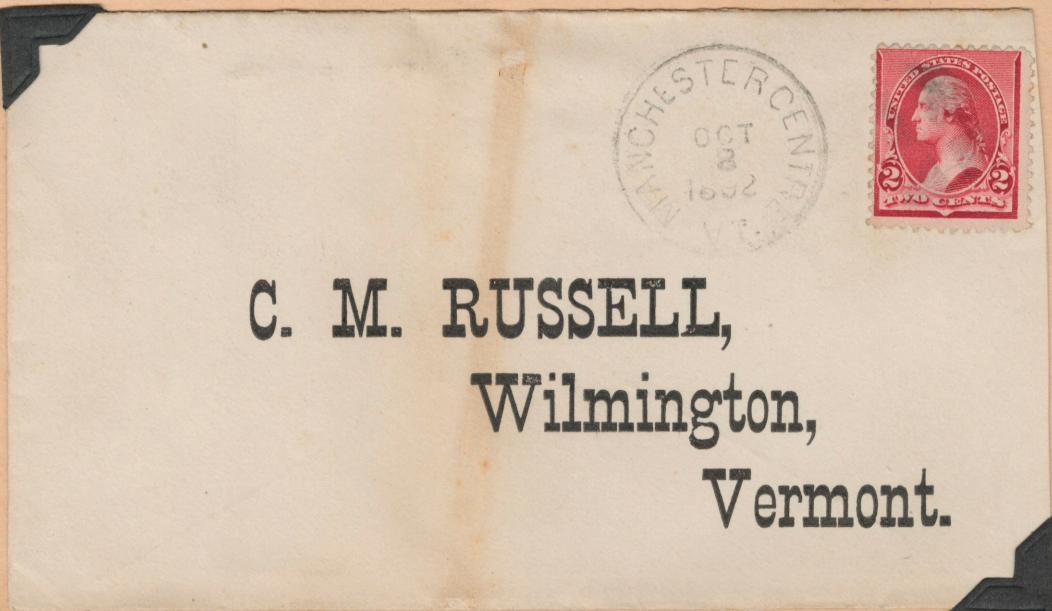

Postmark has
larger Circle
Different
Lettering
1891-1893

(Bennington)

Manchester Center

GRAND LODGE OF F. & A. M.
VERMONT.
JOHN H. WHIPPLE, GRAND MASTER,
MANCHESTER CENTER.

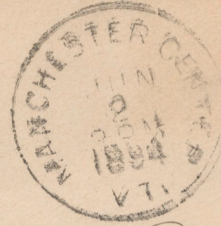

Samuel S. Phelps Esq.

GEN'L FORM 5.



Mrs. Emily R. Buck,
South Shaftsbury,
Vermont.

RETURN IN FIVE DAYS
FRANK H. BRIGGS
GENERAL AGENT
OPERA HOUSE BLOCK
MANCHESTER CENTER, VT.

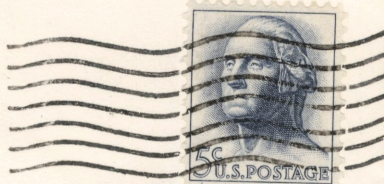
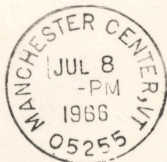
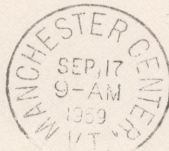

*A. C. Slawson
Craftsbury Common
Vermont 05827*

With Zip Number

MANCHESTER DEPOT (Manchester)
EST. July 6, 1874
P.O. in operation



Mrs. P. Gibson
Mt. Holly
Stermont

1877

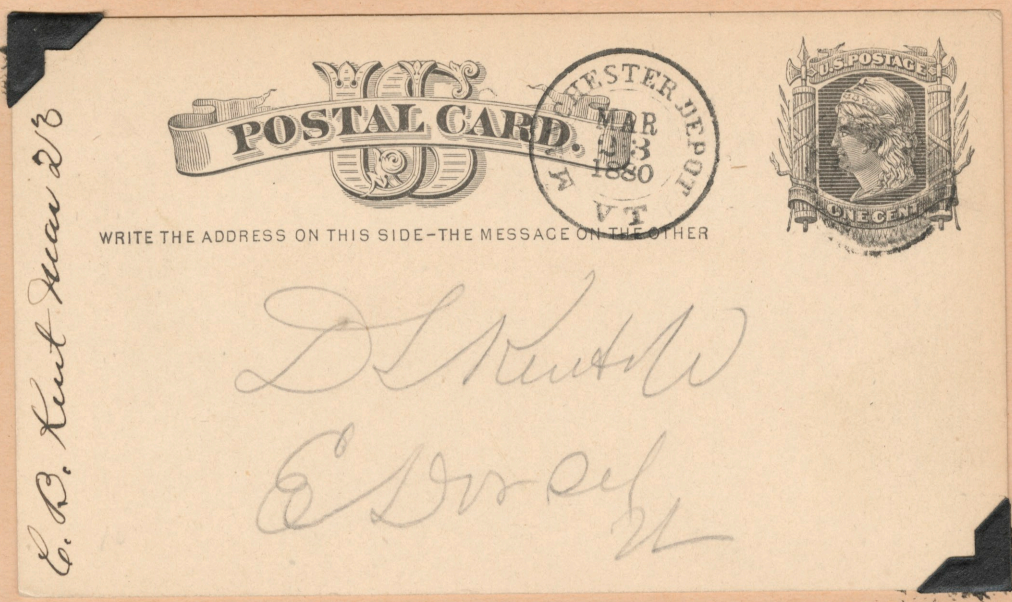

WRITE THE ADDRESS ON THIS SIDE—THE MESSAGE ON THE OTHER

D. L. Kent
E. D. [unclear]

C. B. Kent Mar 23

1880

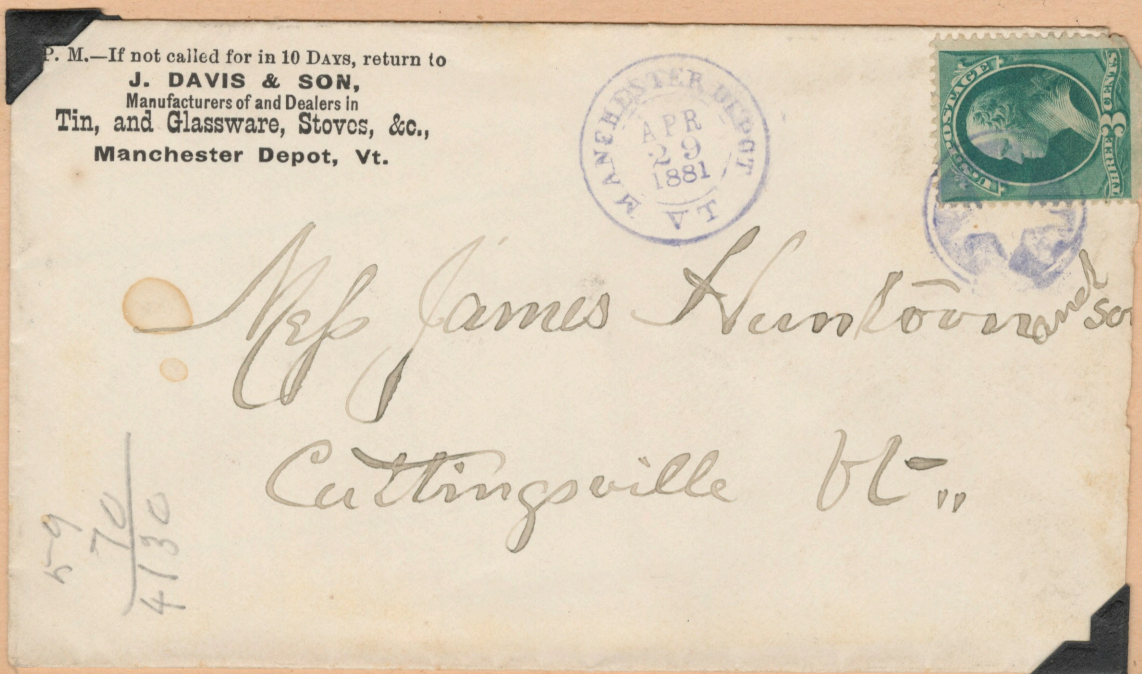

P. M.—If not called for in 10 Days, return to
J. DAVIS & SON,
Manufacturers of and Dealers in
Tin, and Glassware, Stoves, &c.,
Manchester Depot, Vt.

Mrs. James Huntor
Cuttingville Vt.

59
70
4130

1881
negative star
with outer
circle

(Bennington)

If not called for in ten days, return to
J. DAVIS & SON,
Manufacturers of and Dealers in
Stoves, Tin and Copper Ware,
Glass Ware, Wooden Ware, &c.,
MANCHESTER DEPOT, VT.



1884

Mess James Huntington & Son
Cuttingsville
Vermont

1886

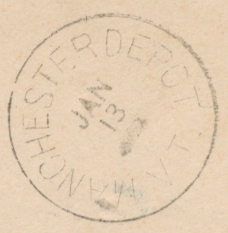

1886

Mrs Byron Stickney
Andover
Vermont

If not delivered in 5 Days return to
THE BRADLEY
PAT. BUTTER PACKAGE WORKS,
Manchester Depot, Vt.



Mess Butter Bros
497 Broadway
Box New York
2089
N.Y.



MANCHESTER DEPOT
JUL
20
3 PM
1897
VT.



1897

Gilbert A Davis
Windsor
Vermont



MANCHESTER DEPOT
APR
3
9 AM
1908
VT.



Registered

ms.
Manchester Depot, Vt.

John. Russell,
5 Peru
Vt.

George C. Slawson
Craftsbury Common
Vermont

MANCHESTER DEPOT
SEP 17
8 9 AM
1959
VT.



George C. Slawson
Craftsbury Common
Vermont 05827

MANCHESTER DEPOT
JUL 8
AM
1966
05827 VT.



With Zip
Numbers

NORTH BENNINGTON (Bennington)
EST. Nov. 17 1828
P.O. in operation

From C. Wright P.M.
No. Bennington Vt
Apr 27 -

1836

Messrs Saw. J. Todd
Merchants
New York

1836



Harvey C Bruce
Townshend
Vermont

1857
dated

1857



Harvey C. Bruce Esq
Townshend
Vermont

1858

345
100
245

1858

No 30

Rec^d Dec 31

Ans Jan 14th /60



Geo. A. Race Esq.
Alum. Rock P.O.
Lansette Co.
Ill.

North Bennington Vt

.50

1859



July 20, 1860

1860

Claret

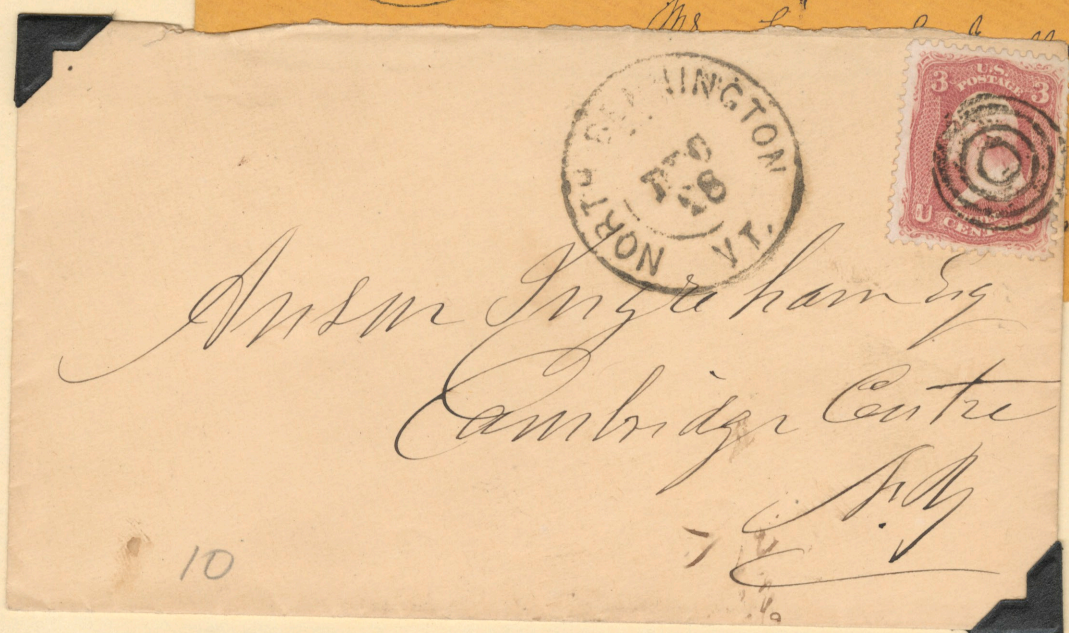

10

1864



Grill
1868

Center line

511

Unusual killer



1877



Octagon
1879

Treasury Department,
U. S. INTERNAL-REVENUE SERVICE,
Dep'y Collector's Office, District, Vermont.
OFFICIAL BUSINESS.

Any person using this envelope to avoid the payment of
postage on private matter of any kind, will be subject to a
fine of Three Hundred Dollars.



*C. F. Ives
Mechanicville
Vermont*



*H. H. Paine
Shaftsbury*



*G. W. Chaplin Esq
Puttana
Vermont*

After 5 days, return to
H. C. SIMMONS,
NORTH BENNINGTON, VT.

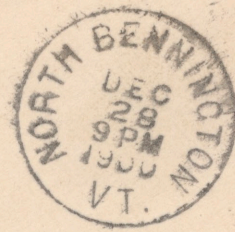

*Mr C. M. Russell
Wilmington
Vt*



October 5/4

Mrs J. F. Holley
Pontiac Mich

30

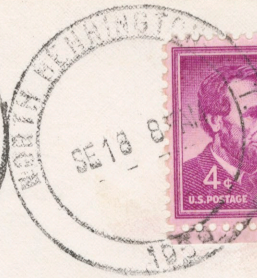
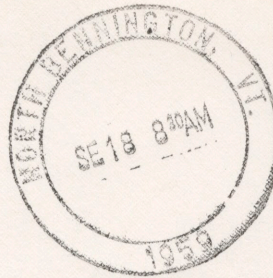

George A. Slawson
Craftsbury Common
Vermont



With Zip Numbers

P. C. Slawson
Craftsbury Common
Vermont 05827

NORTH DORSET (Dorset)
EST. Aug. 6, 1841
DISC. Oct. 31, 1907

North Dorset
May 7th 1843

John
Luther Peck

G. B. Bacon Esq.

Amherst

Vermont



North Dorset
April 19

Oliver C. Gilbert Esq.
West Dorset
Vt

North Dorset Vt Dec 4th

1873

Joseph G. Martin Esq

South Londonderry

Vt





NOTHING BUT THE ADDRESS CAN BE PLACED ON THIS SIDE.

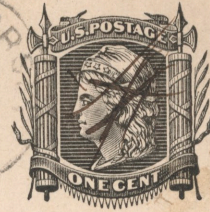
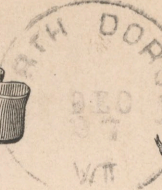

Stamped post mark
(R24)

1882

John A. Swinington
Leicester Junction
Vermont

NORTH LANDGROVE (Landgrove)
EST. May 4, 1863
Changed to (2nd) LANDGROVE
Dec. 13 1870

No. Landgrove Pt.
April 27

Miss Marcia, C. Farnum,
Arlington,
Vermont.



Rare postmark -
4 copies reported

No Landgrove Pt.
Oct 27



Mr. Henry W. Farnum,
Marlboro, Depot,
N. H.

Both cancelled
by Henry L
Richardson, PM

No Landgrove Pt.
Oct 30

Mr. Geo A Mayo
New Alstead
N. H.

(Bennington)



Messrs. A. Whiting & Son
Philmont
N.Y.

.30

1st covered

N. Pownal Vt
May 18,

Paris

Thomas E. Brownell
East Benson Hill
Conn.

VT.

150

N. Pownal Vt
May 26



P. Lewis Esq
Woolen Manufacture
Windsor
Mass

(Bennington)



Mr Henry S Burt
Bennington Vermont



Mrs Josiah Leonard
Pittsford Vermont
Mr Picher

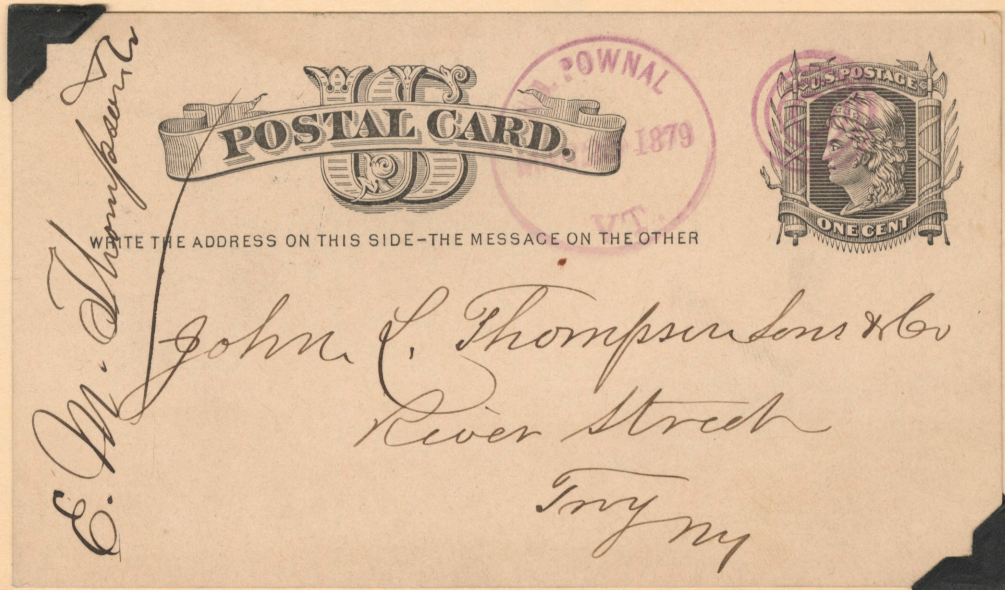

E. M. Thompson

WATSON'S
POSTAL CARD.

POWNA
1879
VT.



WRITE THE ADDRESS ON THIS SIDE - THE MESSAGE ON THE OTHER

John C. Thompson & Co
River Street
Troy ny

No. Pownal
(abbreviated)
1879

Magenta

Troy (N.Y.)
"Carrier"
(delivery) cancel
on message
side



1884
County Cancel
in small size
circle
Hollow star
in circle killer

Grates Boy No 2



1887
County Cancel
in large size
← VIOLET circle
Bars in killer
(cancel the reverse)



old handstamp
brought back
into review

Thomas E. Brownell
Williamstown
Mass.

T. S. N. Serie 646 (6 Dess.)

Carte postale. Postkarte. Cartolina postale. Postcard.
Открытое Письмо.

Dear friend,
It seems a year ago that I
and you letter and have not
heard from you did you get
my letter if you didn't get
it let me know and I will
make up for lost time.
Your friend
(ans soon)

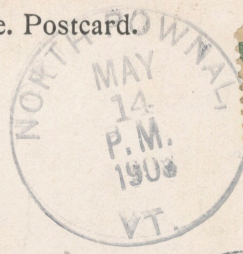

Mrs. Julia Cowley
Pownal, VT.
R.S.J.



10

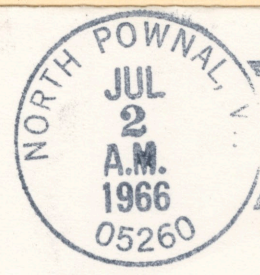

With Zip Numbers

P. C. Slawson
Craftsbury Common
Vermont 05827

NORTH RUPERT (Rupert)
EST. July 12, 1877
DISC. Oct. 15, 1904

Very Rare Postmark

All county cancels rare in Vermont
North Rupert is a very rare cancel at all times



North Rupert,
Bennington Co.
(magenta)
(Oct. 1853)



Transferred
to R. Bond

North Rupert
Bennington Co.
(black)

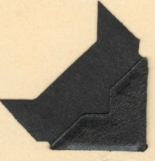

Peru Vt
August 10
Mr George Chase
Concord Vt

1843

Peru Vt. May 31. 10
Mr Jacob Wright
Charlestown
New Hampshire

1824

POSTAL CARD.
NOTHING BUT THE ADDRESS CAN BE PLACED ON THIS SIDE.
PERU V.T. 9 1885
U.S. POSTAGE ONE CENT
J. C. Robinson
Jamaica
Vt

1885

10

(Bennington)

1865



Miss Marcia E. Farnum.

Arlington. N.Y.

PERU
(Cont'd)



Probably #365

Mr. W. L. Malton
195 Massachusetts St
North Cambridge
Mass.

VERMONT
1895
Purple
with stars at
sides of
postmark



Whitney

E. Buttrick, & Co
Fray, N.H.

1879
VERMONT
Magenta

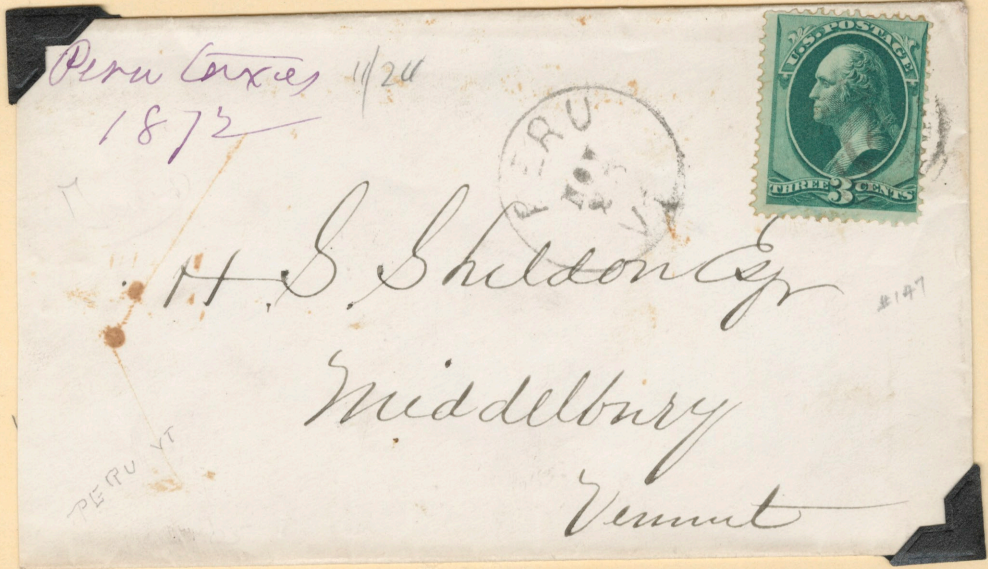

Peru Taxes 11/20
1872

H. S. Sheldon Esq
Middlbury
Vermont

PERU VT

#147



BENNINGTON
JAN 13
9-PM
19 08

THE SPACE ABOVE IS RESERVED FOR POSTMARK.

POSTAL CARD.

THE SPACE BELOW IS FOR THE ADDRESS ONLY.



PERU
JAN 13
1908

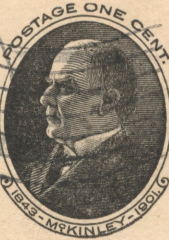

*Bennington Co Savings
Bank
Bennington
Vt*

PERU
NOV
22
P.M.
1934



Mr. John Leonard

*with Zip
Number*

PERU, VT.
JUL
5
A.M.
1966
05152

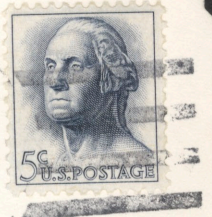

PERU, VT.
SE 15 11 AM
1959

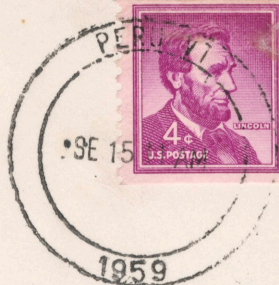

*George C. Slawson
Craftsbury Common
Vermont*

POWVAL (Pownal)
EST. Aug. 14, 1813
P.O. in operation

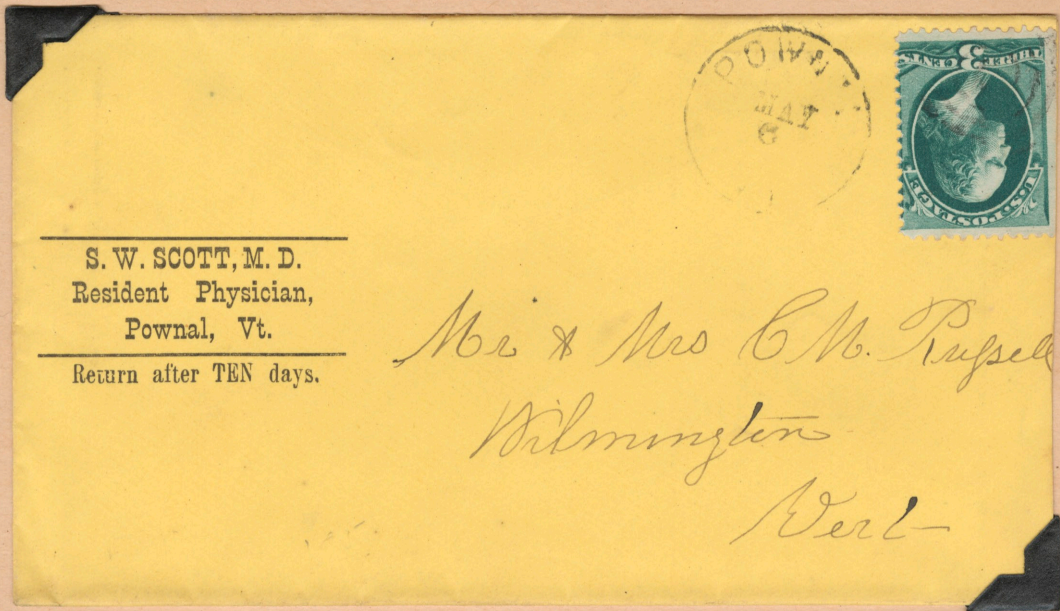

S. W. SCOTT, M. D.
Resident Physician,
Pownal, Vt.
Return after TEN days.

Mr & Mrs C. M. Russell
Wilmington
Vt



1880
VERMONT

Mrs Eanos Armstrong
Center Bennington
Vermont

in trust

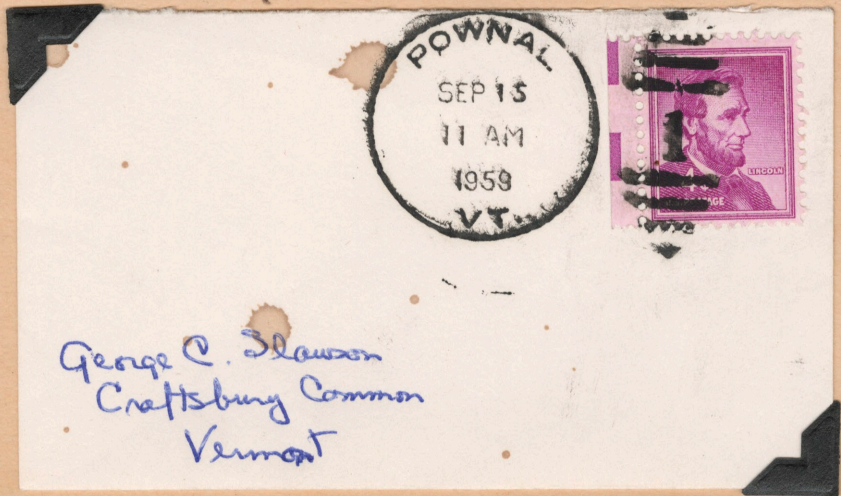

George C. Blawson
Craftsbury Common
Vermont

(Bennington)

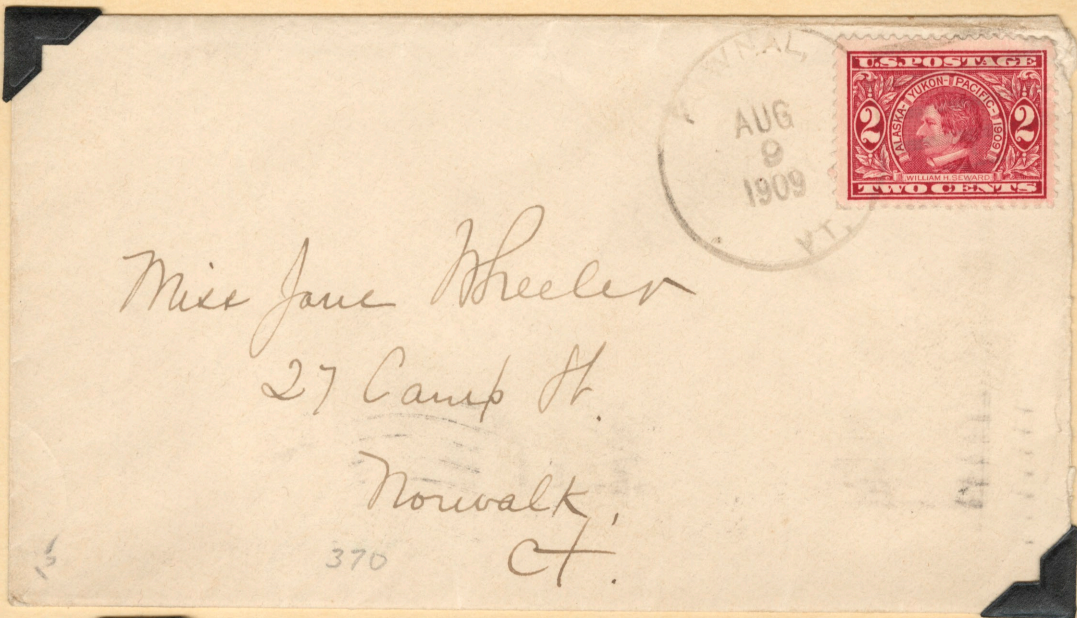

with Zip Number

POWNAI CENTRE (Pownal)
EST. Nov. 27, 1853
Disc. 1872; Reest. 1876
DISC. Sept. 30, 1903

Very Rare Postmark

Paid 1854
Pownal Centre
W. Dec. 21st
Mrs. Joseph Morgan.
Cambridge
Leamoille Co.
Vt.

1854
Very early -
long before 1st
discontinuance

Pownal Centre
Oct 28th
Miss Maggie Van Dyke.
Scholarie
Ches. Co. Vt.

Clear (1855-1856)

POSTAL CARD
NOTHING BUT THE ADDRESS CAN BE PLACED ON THIS SIDE.
POWNAL CENTRE
JAN 19 1855
U.S. POSTAGE
ONE CENT
Mrs. Augusta Thayer
Hawley
Mass.
Care Fred. Thayer.

1855
After
reestablishment

Readsboro City
Dec. 19, 1852 - Dec. 30, 1852

ONLY COVER KNOWN SHOWING
THIS POSTOFFICE MARKING



(2nd) READSBORO (Readsboro)
 Changed from Readsboro City
 Dec. 30, 1847
 changed prob. Nov. 24, 1856 to
 READSBOROUGH - but rarely used
 Changed back May 16, 1887 to
 (2nd) READSBORO
 P.O. in operation

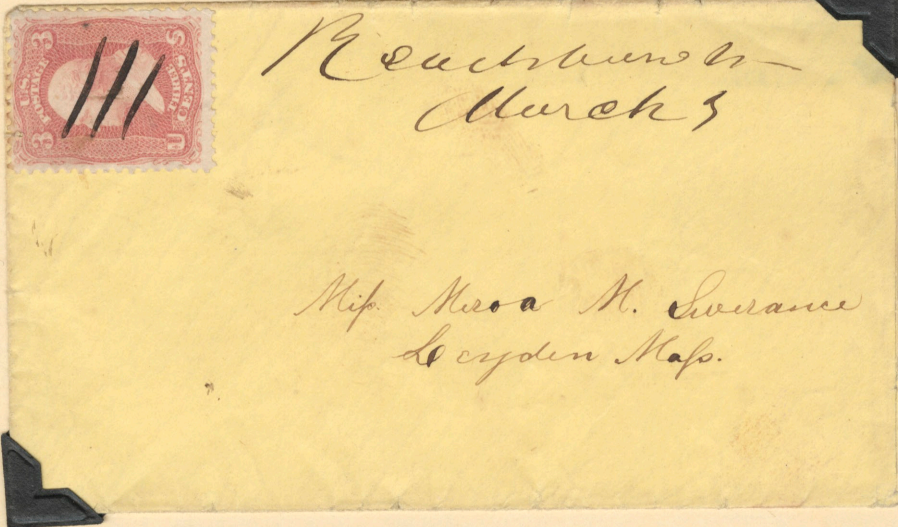

*Readsboro -
Murch*

*Miss Maria M. Lurance
Leicester Mass.*



READSBORO
 NOV 15
 VT



Miss Eunice Gregory

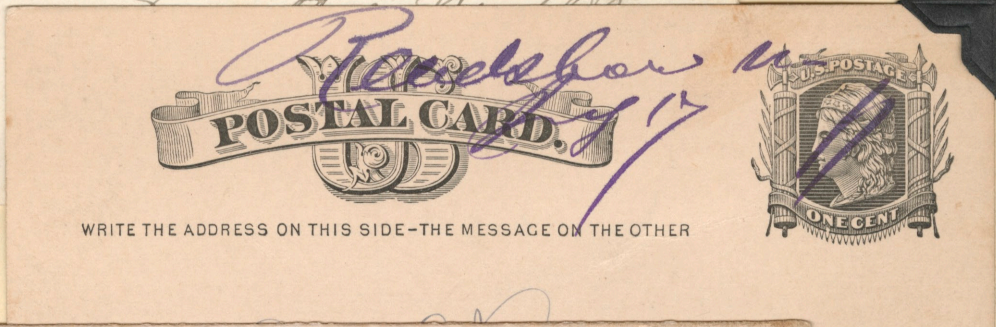

Readsboro
POSTAL CARD



WRITE THE ADDRESS ON THIS SIDE - THE MESSAGE ON THE OTHER

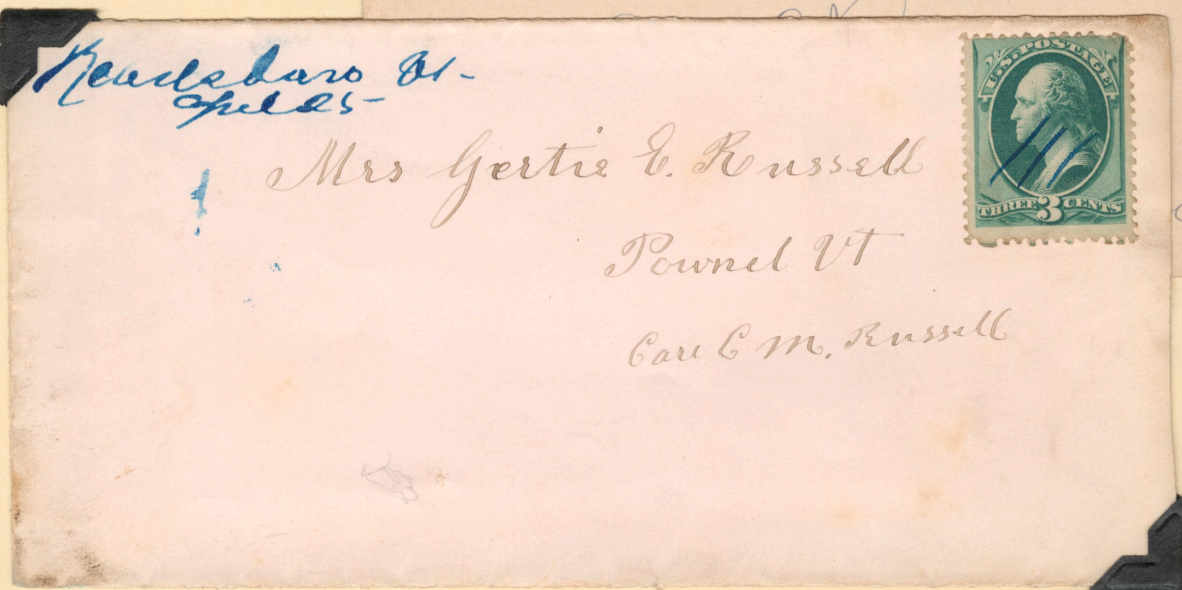

Readsboro Vt.

Mrs Gertie E. Russell

Townel VT

Car E M. Russell



of St.



#184
Mrs. C. M. Russell
Wilmington,
Vt.

Readsborough
cancel
changed to
read just
Readsboro
(as commonly
used by the
residents)

READSBORO

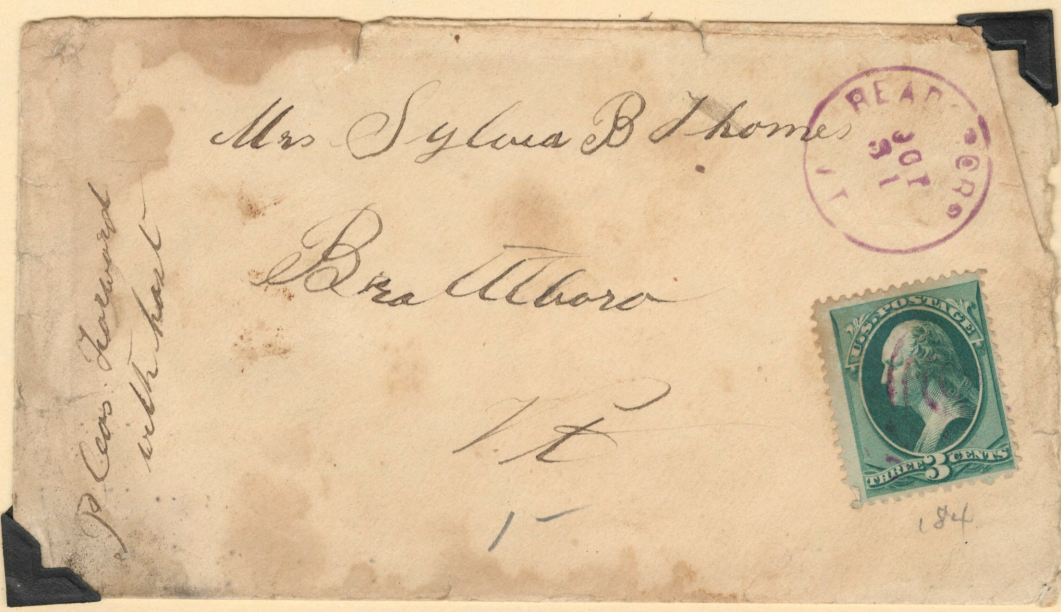

Mrs Sylvia B Thomas
Braithoro

P. Cars. Forward
with care

VT
1-

Same as
above but
in magenta



After Five Days, return to
DEERFIELD RIVER CO.,
READSBORO, VT.

Mrs. C. M. Russell,
Greenwich
Greenwich Hotel
N. Y.

READSBOROUGH
Unchanged
canceling
device - which
is a very
rare form
of spelling
in actual use.

Mason, No. 2



READSBOROUGH
on 30944

Miss Lena L. Towns
Shelburne Falls
Vt

IF NOT CALLED FOR IN 5 DAYS RETURN TO

TITUS STOWE,

Readsboro, - - Vermont.

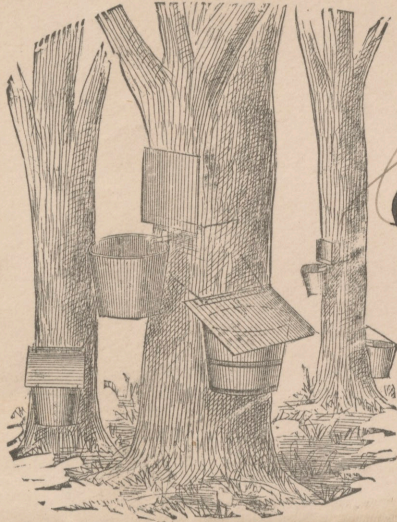

READSBORO
(Cont'd)

*C. M. Russell, Esq
Wilmington
Vt*



*C. M. Russell
Wilmington
Vt*

FROM

**VALENTINO DA RIN,
PLUMBING & TINMAN,
READSBORO, VT,**

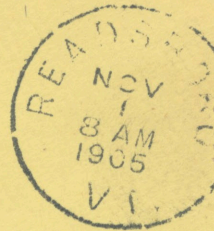

C. M. RUSSELL

WILMINGTON

VERMONT

GREENWICH HOUSE,

(Near the Depot.)

GREENWICH, N. Y.

S. Walter Scott, - - Proprietor.



*C. M. Russell,
Wilmington,*

.50



*Readsboro
Vt.*

*M. Russell,
Wilmington,
Vt.*

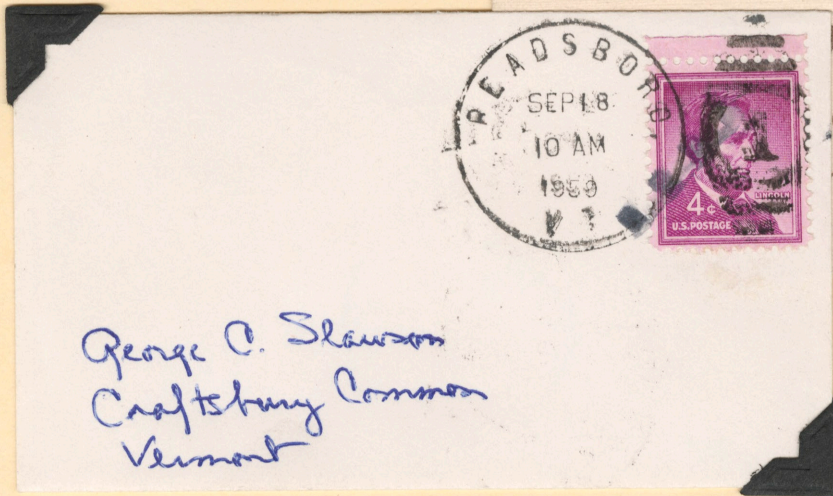

*George C. Slawson
Craftsbury Common
Vermont*



*G. C. Slawson
Craftsbury Common
Vermont 05827*

Rare Postmark

READSBOROUGH FALLS (Readsboro)
EST. July 11, 1873
Changed Dec. 17, 1897 to
READSBORO FALLS
DISC. Oct. 30, 1909

Readsborough
Falls

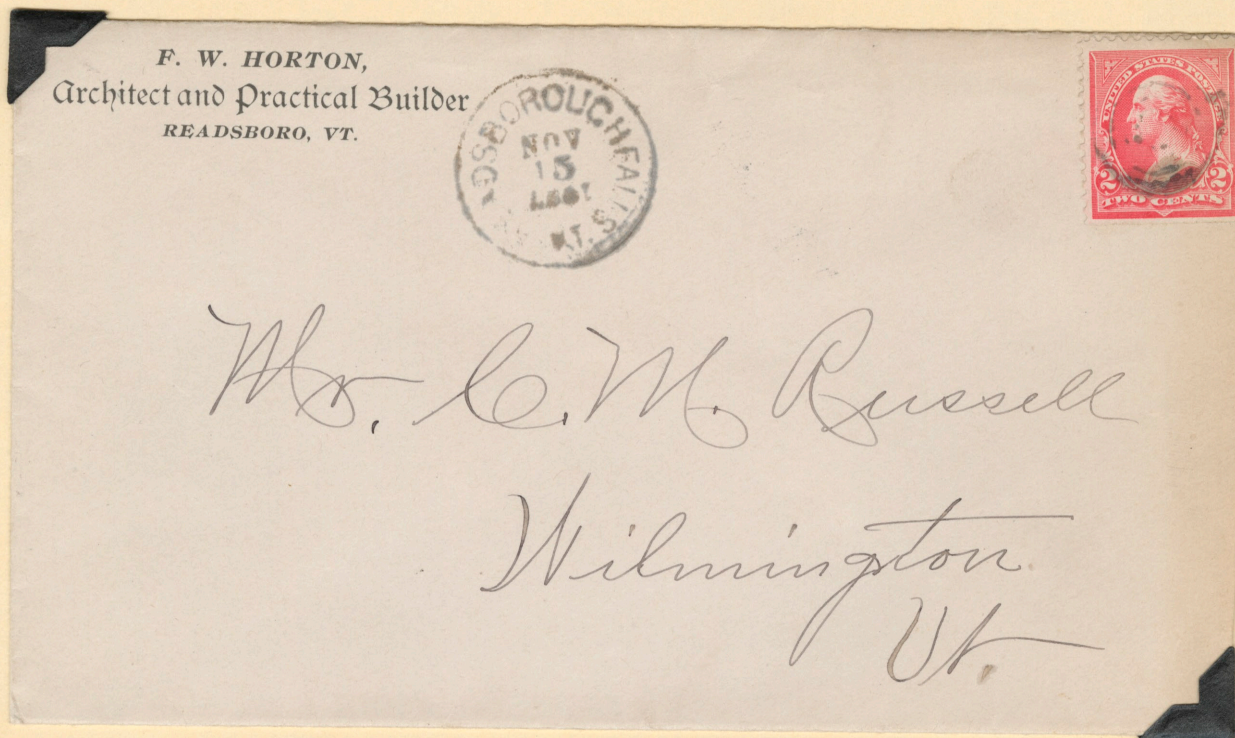
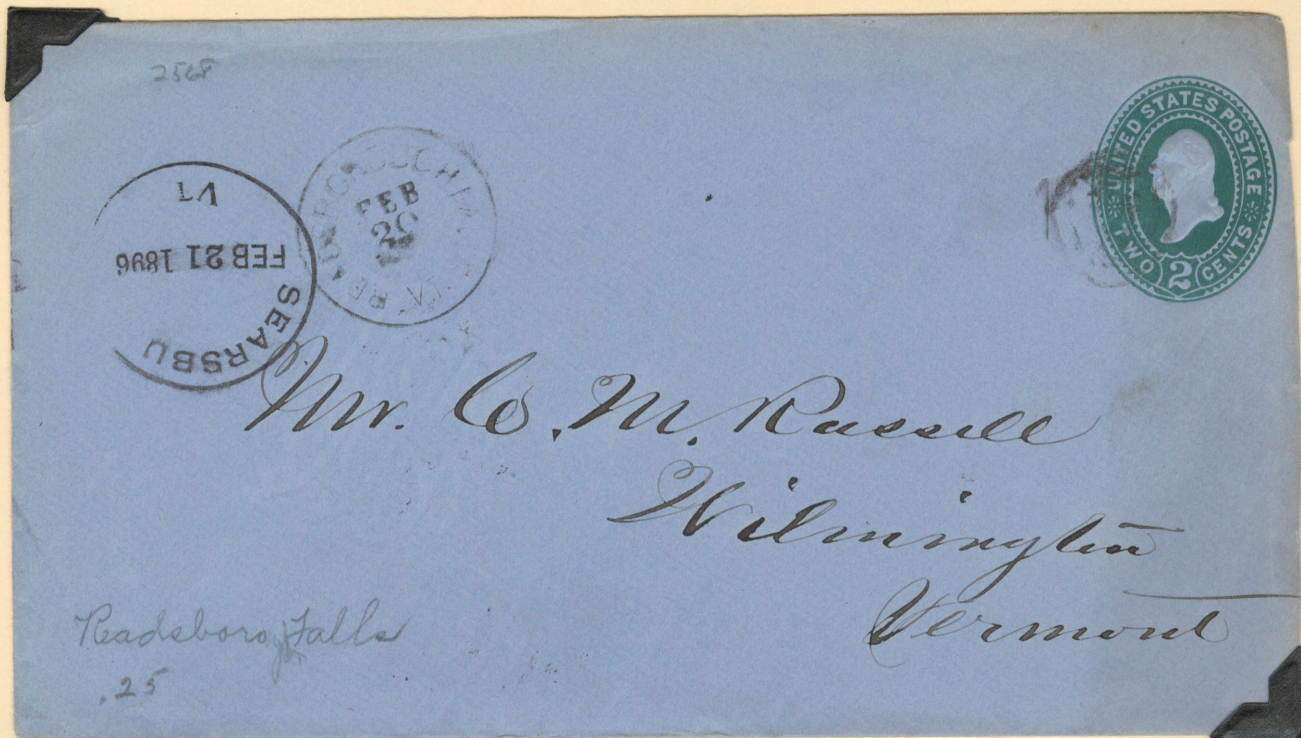

F. W. HORTON,
Architect and Practical Builder
READSBORO, VT.



READSBORO FALLS
(Continued)

1900 - old
postmark device
in use

*L. M. Russell
Wilmington Vt.*

No. W. Bailey



Readsboro Falls

1903

*Mr. L. M. Russell
Wilmington
Vt.*

Post Card



1909
(last year)

*Mr. Foster Scott
Readsboro
R. F. D. Vt.*

THE HUGH C. LEIGHTON CO., MANUFACTURERS, PORTLAND, ME.
PRINTED IN FRANKFURT, MAIN, GERMANY. N°1096.

THIS SIDE IS FOR THE ADDRESS

RUPERT (Rupert)
EST. Nov. 9, 1816
P.O. in operation

IF NOT CALLED FOR IN TEN DAYS
- RETURN TO -
J. H. GUILD, M. D.
RUPERT, VT.,
Sole Manufacturer and Proprietor of
GUILD'S GREEN MOUNTAIN Asthma Cure.
Sent Post-paid by Mail.
PRICE, \$2.00 per Box.

RUPERT JUN 21 1891 VT.



Erastus Ingham P.M.
Ingham's Mills
Herkimer Co.
New York

IF NOT CALLED FOR IN TEN DAYS
RETURN TO
J. H. GUILD, M. D.
RUPERT, VT.
SOLE MANUFACTURER & PROPRIETOR OF



GREEN MOUNTAIN ASTHMA CURE.
GREEN MOUNTAIN KIDNEY CURE.

RUPERT JUN 21 1891 VT.



J. H. Matthews
North Wakefield
New Hampshire

RUPERT
SEP 17 10 A M 1959 VT.



George C. Slawson
Craftsbury Center
Vermont

(Bennington)

Birds Eye View of Rupert, Vt.

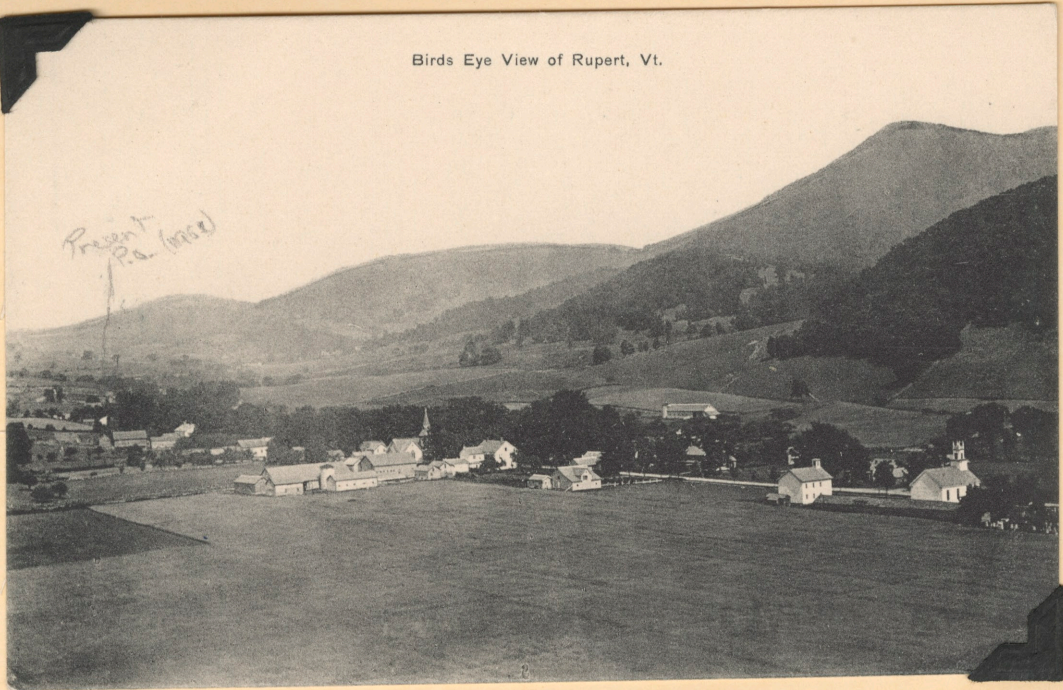

from J. I. Stator P. M.
Free
Nathaniel Harmon Esq
Rupert
Rupert 1834 (1/2 F. Sheldon P.M.)

FREE
(1/2) F. Sheldon P.M.

1834

RUPERT, VT.
JUL
2
A.M.
1966
05768
5c
OUTPOSTAGE
G. C. Slawson
Craftsbury Common
Vermont 05827

With Zip Number

SANDGATE (Sandgate)
EST. Nov. 24, 1828
DISC. July 15, 1905

Scarce Postmark

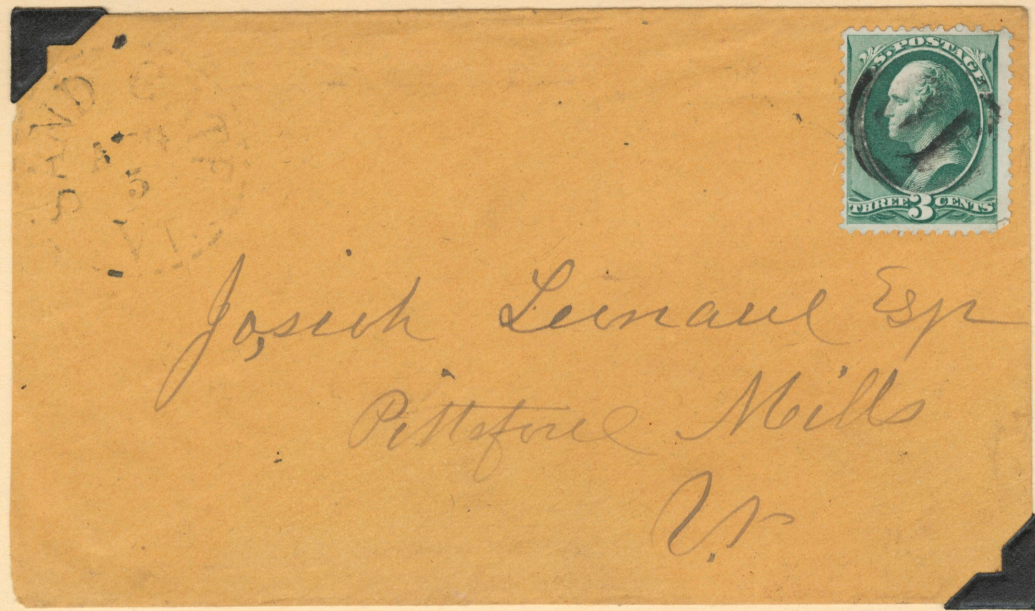

1897

1895



1904

If not delivered within 10 days, to be returned to

Searsburg vt Sept 29



*Miss Nellie L. Bradley
Brattleboro
Vt.*

SEARSBURG (Searsburg)
EST. March 13, 1833
Changed about 1842 to
SEARSBURGH
Changed back ab. 1893
to SEARSBURG
DISC. Feb. 1933

Scarce Postmark

*Manuscript
cancels
always used
"searsburg"*

If not delivered within 10 days, to be returned to

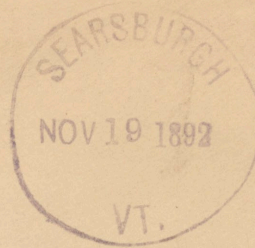

*Mrs. Nelson Bradley
Brattleboro Vt.
P.O. Box 919*

*Handstamped
Cancel
"Searsburg"*



*W
W W*

Mrs. E. A. Peirce

West Wardsboro

Vermont

*"Searsburg"
Hand stamped
star*

(Bennington)



C. M. Russell Esq

Wilmington

Vermont

Searsburg, Vt.



AUG 20 1900

C. M. Russell Esq

Wilmington

VT

Ada Bond refused to turn over her late mother's canceller to Mrs Biddle, clerk in charge, (until appointed pm, Oct 25, 1900)

(1st) SHAFTSBURY (Shaftsbury)
EST. 1803 ~~1803~~ 1804
DISC. May 14, 1904

Shaftsbury Vt Free N. R. Douglass
Jan 29. 1844
To the Publishers of the N. Light
Albany
N.Y.

1846

Shaftsbury Vt
April 1st
Paid 3
Miss West & Canfield
Arbington
Vt

Shaftsbury Vt Apr 14
Mr. Harvey O. Bruce
Warrensboro Vt



1860

1860

(Bennington)

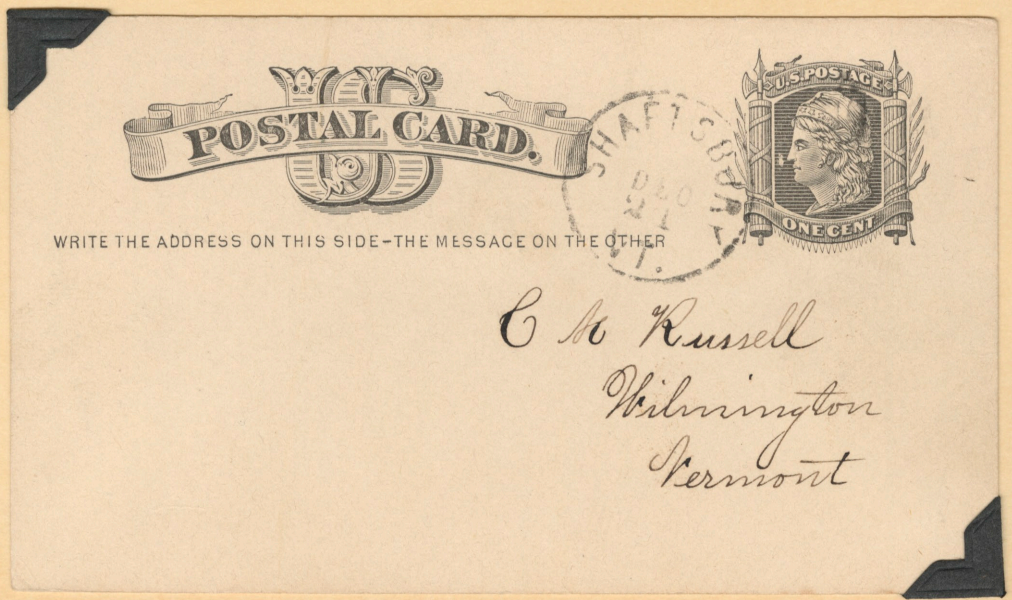
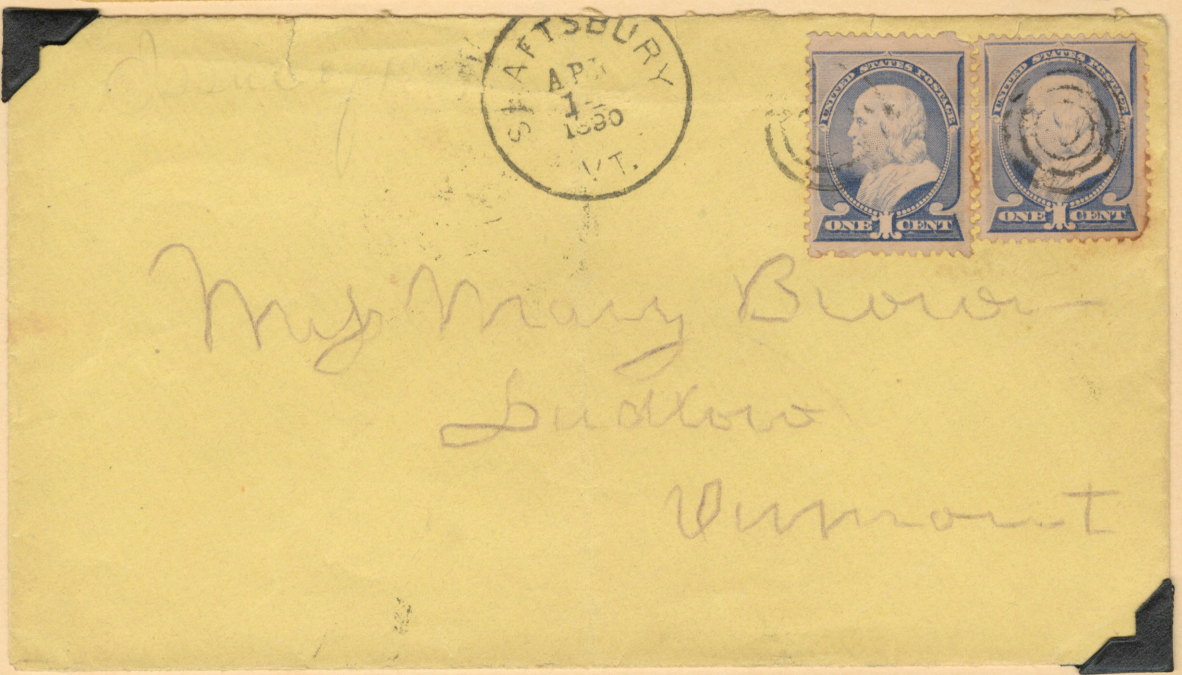
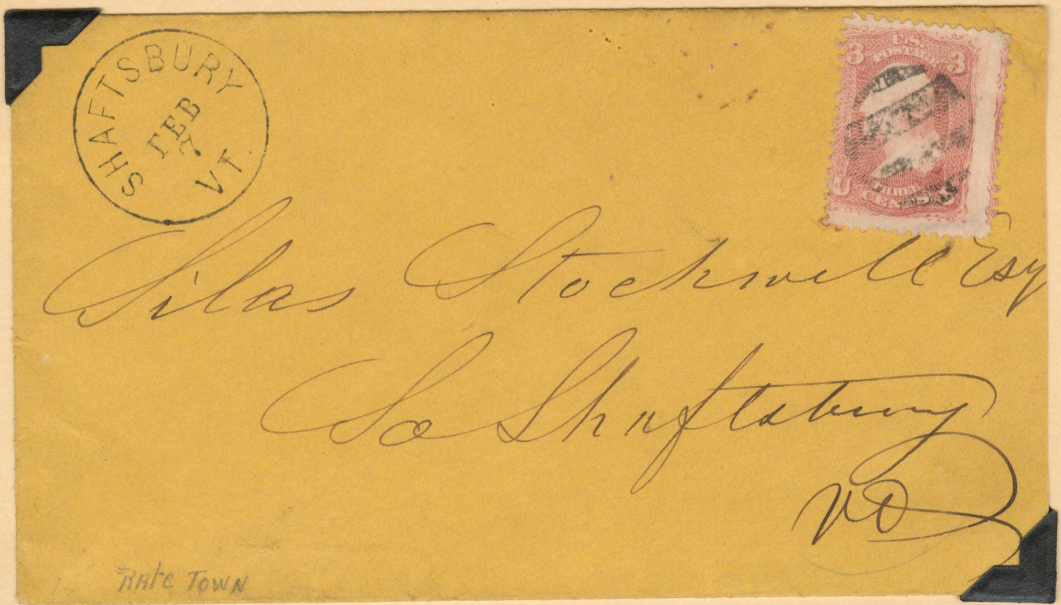

(2nd) SHAFTESBURY (Shaftsbury)
Changed from Shaftsbury
Depot June 14, 1904
DISC. Nov. 15, 1943

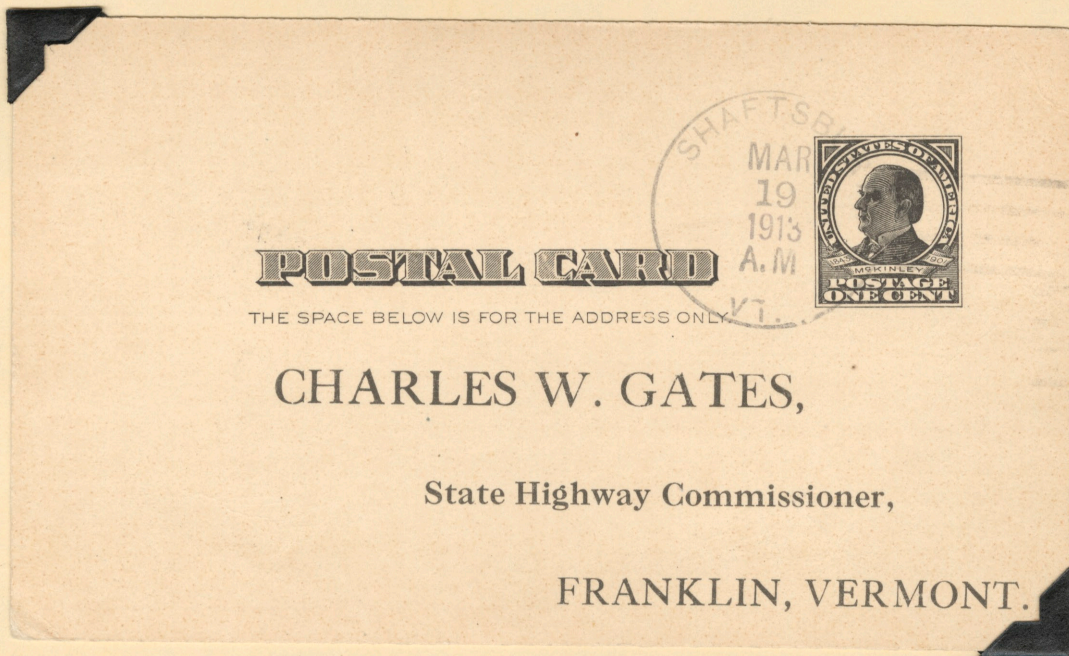
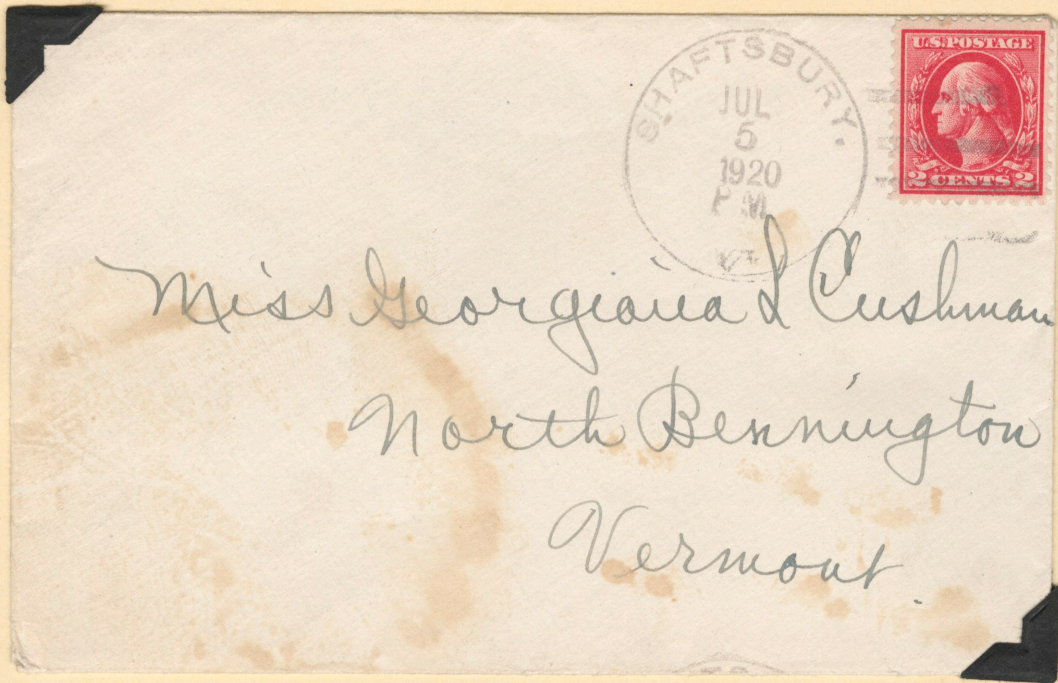

(3rd) SHAFTSBURY (Shaftsbury)
Changed June 1, 1961 from
South Shaftsbury
P.O. in operation

P.O. Name Change
to
SHAFTSBURY, VT.

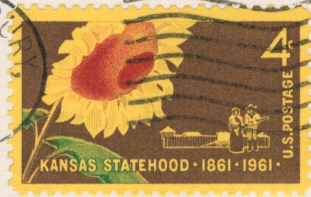

Mr. George C. Slawson
Craftsbury Common.
Vermont.



G. C. Slawson
Craftsbury Common
Vermont 05827

With Zip Number

SHAFTSBURY DEPOT (Shaftsbury)
EST. July 19, 1897
Changed June 14, 1904 to
(2nd) Shaftsbury

Scarce Postmark

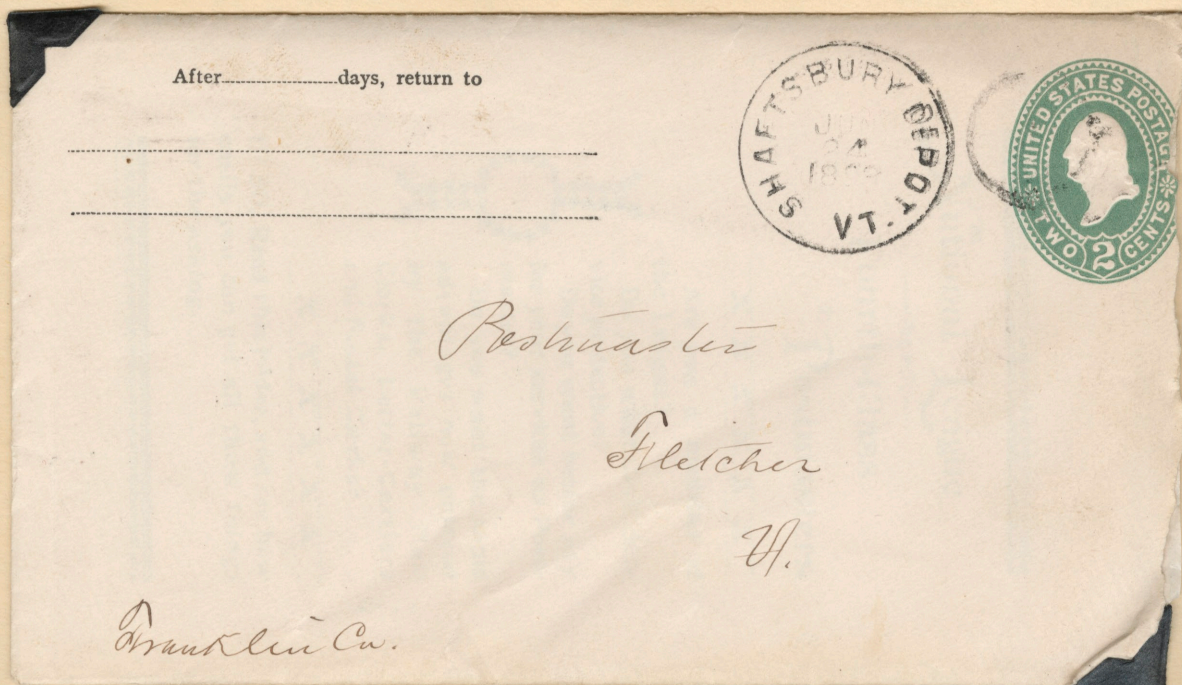

(Bennington)

SOUTH DORSET (Dorset)
EST. April 7, 1847
P.O. in operation

South Dorset
Dec 27



Miss S. B. West
care Rev. J. M. Dickson
81 Ferry St. Newark
New Jersey

Norman H. Maffeson, P.M.



Miss C. S. D. Canfield
Arlington

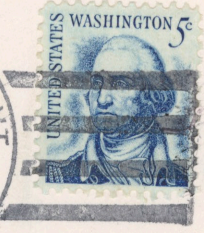
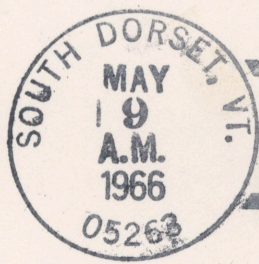
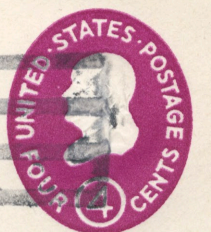
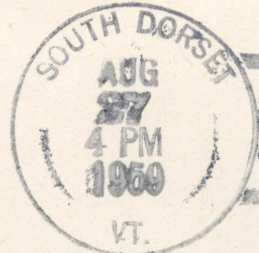

George O. Slauson
Craftsbury Common
Vermont

with ZIP Number

(Benning)

KNOW YOUR POSTOFFICE (No. 10) -- South Dorset.

The postoffice at South Dorset (Bennington Co.) was originally a portion of the porch of the home of the postmaster, Mrs. Gertrude F. Malloy, which was enclosed and made into a heated room some years ago. This, in itself, is not too unusual; what makes it different is its size. Measuring eight feet from front to back, and nine feet from side to side, it has a counter, with lock boxes, that is somewhat over two feet in width, which leaves Mrs. Malloy about three feet of space on her side, while the customers have somewhat less than three feet from the front wall to the postal window -- and the door opens inward. The first person in has to move to the right to admit the second, and the two are considerably squeezed to admit a third. It then becomes a feat in logistics for the first one to leave the postoffice without being preceded by the others, in reverse order of entrance. Nor is Mrs. Malloy's side too large, especially while the Christmas rush is on. At that time the postmaster's side of the counter is almost completely filled with mail bags, and Mrs. Malloy, one of the most habitually cheerful persons alive, is forced to retreat into her kitchen (whose door fortunately opens into the kitchen rather than into the postoffice) and attempt to transact business by reaching over the obstructing mail bags.

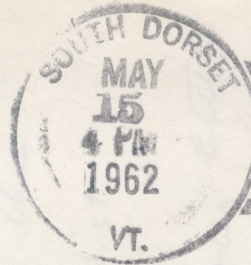

Mr. George C. Slawson
Craftsbury Common
Sermont.

Rebuletter in connection with above

SOUTH SHAFTSBURY (Shaftsbury)
EST. March 4, 1831
Changed to (3rd) Shaftsbury
June 1, 1961

Jonathan C.
Houghton, PM

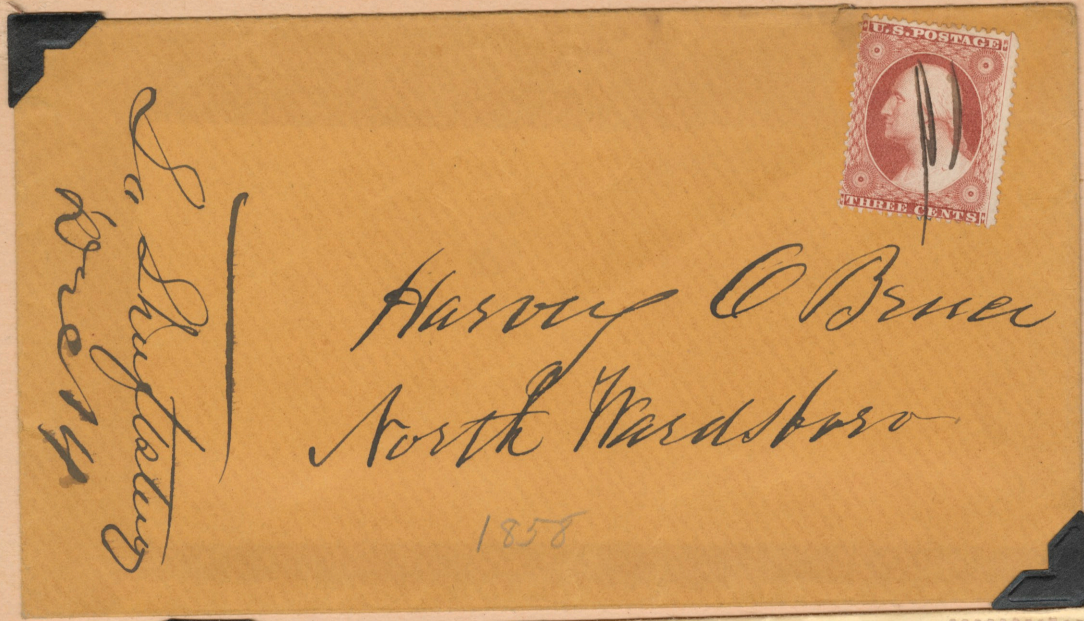

1858



1863



1868

(Bennington)



Mr Edwin Hawkins
No Greenland
Vt

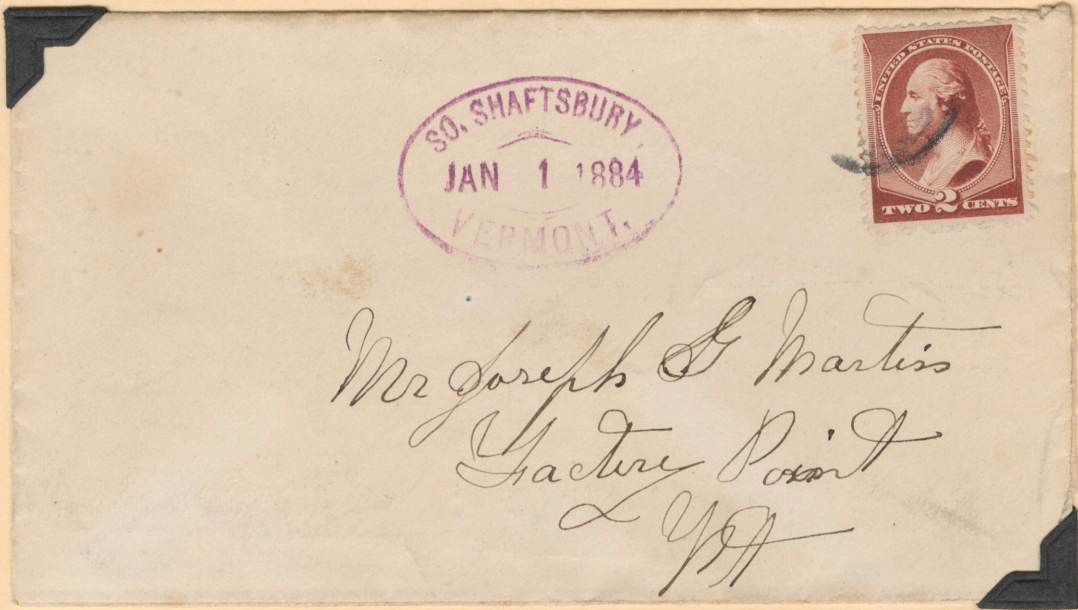

Mr Joseph S Martin
Factory Point
Vt



Mr Pearl Montgomery
Lake Auto School
Cincinnati
Ohio



1922

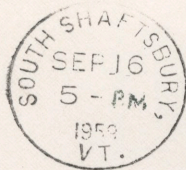

George C. Slawson
Craftsbury Common
Vermont

SOUTH SHAFTSBURY, VT.
Last Day Cancel

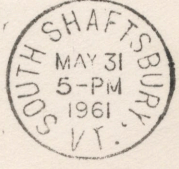

Mr George C. Slawson
Craftsbury Common
Vermont

Stamford Vt }
Jan 31

5

1848

Josiah R. Cooke Esqr
No 9 State Street
Boston
Mass.

Stamford Vt

1848 x



Mr. Joel Slagg

Smilford Verm

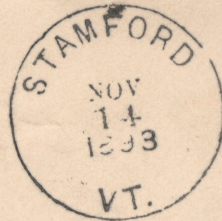

Leave
Stamford.

Mr C.M. Russell

Wilmington Vt

(Bennington)

*ms
T4*

STAMFORD
SEP
8
1894
VT.



Registered

STAR IN CIRCLE

*C. M. Russell Esq.
Insurance Broker.
Wilmington, VT.*

STAMFORD
FEB
15
1897
VT.



*Miss. Eva Reed.
Hartwellville
Vt.*

40

SUNDERLAND (Sunderland)
EST. Jan. 2, 1824
DISC. July 15, 1905

Sunderland
June 12/49
Aaron Thomas
Chester field New Hampshire
to be left at Brattleboro

1849

July 4
M. Canfield Esq
Jamesville
Wisconsin



Cham (1847-76)

If not called for in 5 days, return to
G. W. BRADLEY,
SUNDERLAND, VT.

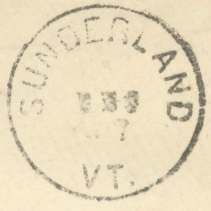

1877

Ben
Mrs J. P. Gibson
Mt. Holly
VT.



July 5
Gibson

1878



Miss. Scattis Shuman,
Factory Point,
Vermont,



1894

Mrs H S Graves
South Shaftsbury
Vermont

Care of L W Cole



Collect From
Campobassi

WEST ARLINGTON (Arlington)
EST. Jan. 2 1832
DISC. Jan. 31, 1902

single
West Arlington Vt
Oct 4th
1839
1839
1839

Mr. Law Todd
New York

WEST ARLINGTON
OCT. 12 1880
VT.
MISSISSIPPI
THREE CENTS
Miss Cora Fleming
Ganswood
N.Y.

Star
Concentric circles
1880
Purple

WEST ARLINGTON
JAN 25 1879
MISSISSIPPI
THREE CENTS
Miss Hattie Eked
Sandy & Co
Q

about
1879



Mrs Charles H. Guild
Seymour
Conn

1858



Mr Skiff
Care of Rev. D. S. Mason
Albany;

West Rupert
June 27 and



W. W. Hayden
Compey N. Y.



J. C. Richardson Esq.
Chester Rupert
Chester Vermont

(Bennington)

WEST RUPERT
(Continued)

WEST RUPERT, VT.
JUL
2
A.M.
1966
05776



G. C. Slawson
Craftsbury Common
Vermont 05827

with Zip Number

WEST RUPERT,
NOV
6
1907
VT.

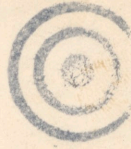

Mr & Mrs George Riche
West Rupert
Vt.

WEST RUPERT
AUG
31
P.M.
1959
VT.

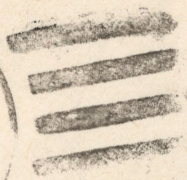

WEST RUPERT
AUG
31
P.M.
1959
VT.

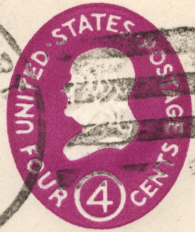

George C. Slawson
Craftsbury Common
Vermont

Excessively Rare Postmark
(Only Two Copies Known)

Winhall Vt
June 24

Free

G. B. Bacon Esq P. Master
Sunderland
N. H.

1844

Giles B. Bacon was Postmaster
at Sunderland from Nov. 29, 1843
until Sept. 4, 1844

Winhall June 9 10/5.

Doct Joseph Wheeler
Kennebec
Hampshire

1823

WOODFORD (Woodford)
EST. April 10, 1832
DISC. Aug. 15, 1917



1890

Mr Henry D. Fillsmore
Bennington
Vt

Woodford
Arch

Transferred to
R Bosh

1890

IMPORTANT.
INSURANCE.

C. M. RUSSELL,
Wilmington, - Vermont.

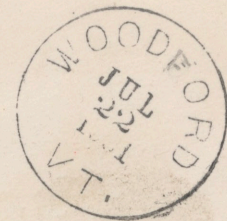

C. M. RUSSELL,

Wilmington,

Vermont.

1891

(Bennington)

POST CARD

FOR CORRESPONDENCE

FOR ADDRESS ONLY

BOBBING
DEC
24
A.M.
1915
VT.



Dear Blanche:-
I send
Thoughts and Fond
Wishes to you for the
Christmas ~~Week~~ is
the wish of your Cousin
and friend,
with love,

Mrs Blanche Boutwell
209 Ashland St,
North Adams,
Mass.

20
Series 318 C

Edward Gray