

FARM IMPLEMENTS



FURST & BRADLEY MFG CO - PLOWS - CULTIVATORS - RAKES  
CHICAGO IL - 1871 - (black segmented round cancel)



MURRAY & CO - HORSE TENTS  
CHICAGO IL - 1893 - (machine numeral 5 cancel)

FARM IMPLEMENTS



KANSAS CITY HAY PRESS CO  
KANSAS CITY MO - 1892



MUNNSVILLE PLOW CO - STRINGER, DEXTER & COE  
MUNNSVILLE NY - 1892

FARM IMPLEMENTS

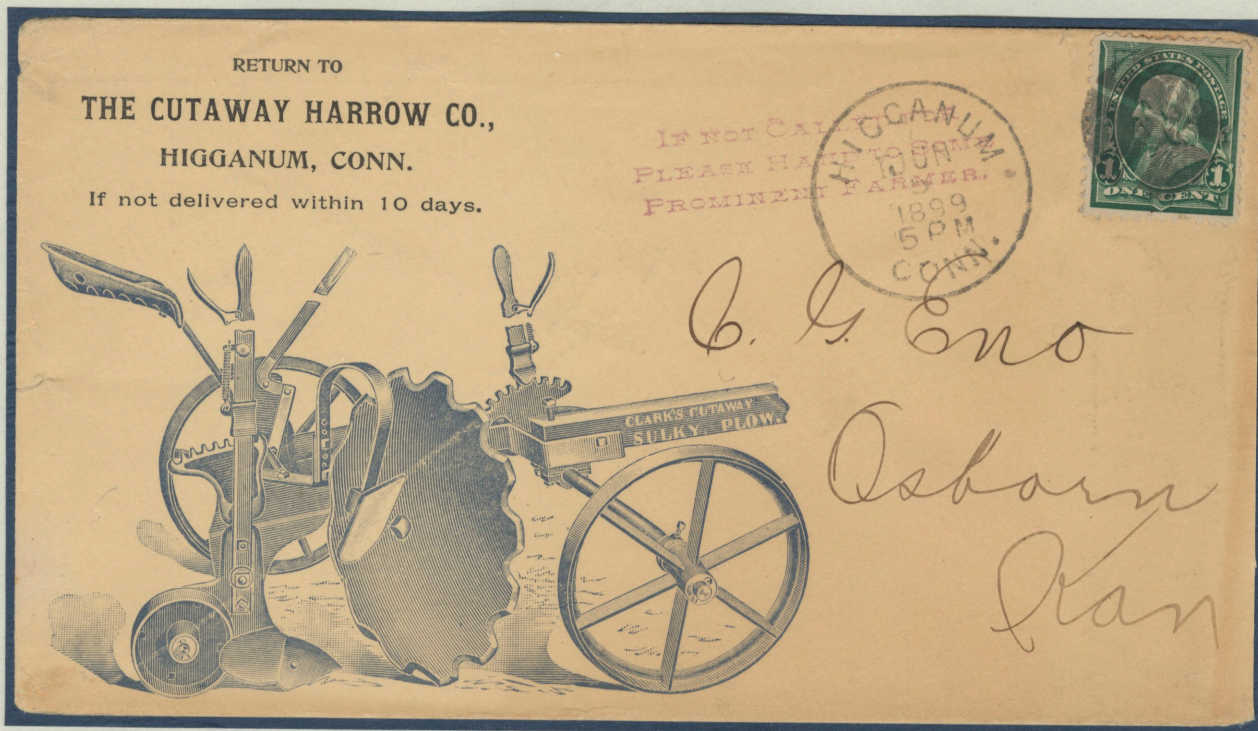

CUTAWAY HARROW CO - CUTAWAY SULKY PLOW  
HIGGANUM CN - 1899 - (quartered round cork)



CROWN MANUFACTURING CO - GRAIN & FERTILIZER DRILLS  
PHELPS NY - 1896 - (indistinguishable cork)

FARM IMPLEMENTS

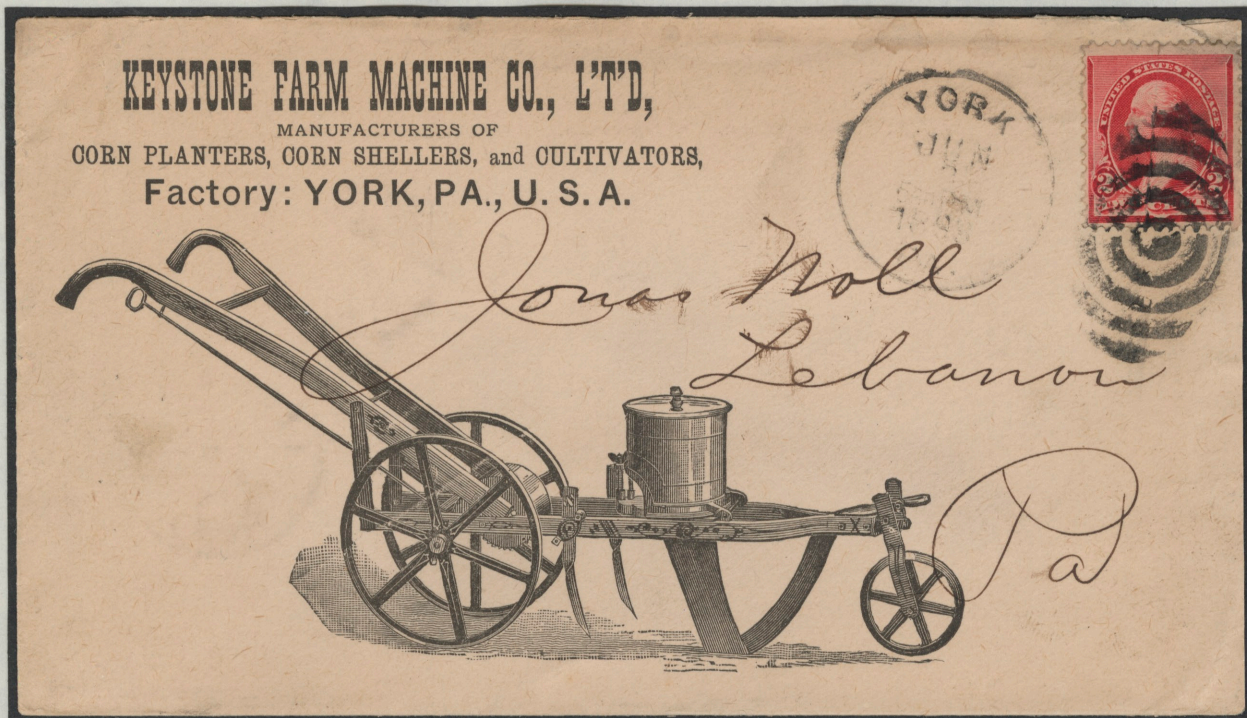

KEYSTONE FARM MACHINE CO - PLANTERS SHELLERS  
YORK PA - 1898 - (target "eye" duplex)

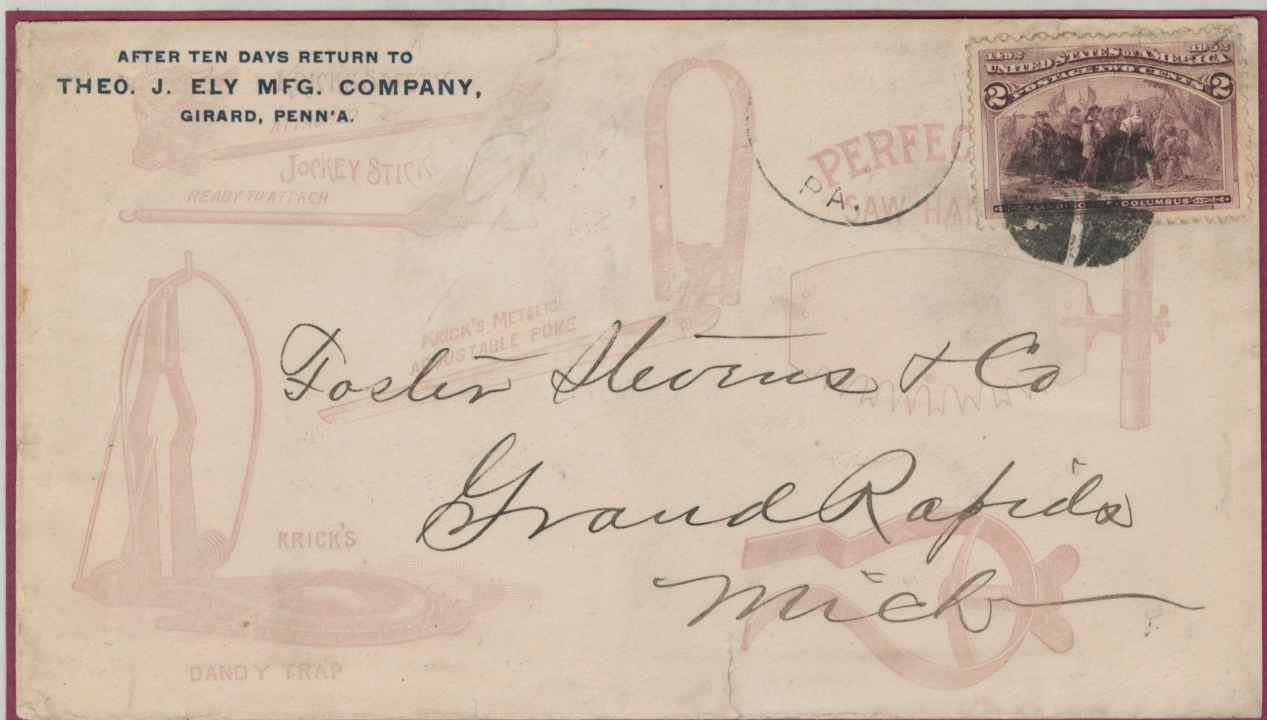

THEO J ELY MFG CO - ANIMAL HANDLING & TRAPS  
GIRARD PA - 1894 - (quartered round cancel)

FARM IMPLEMENTS

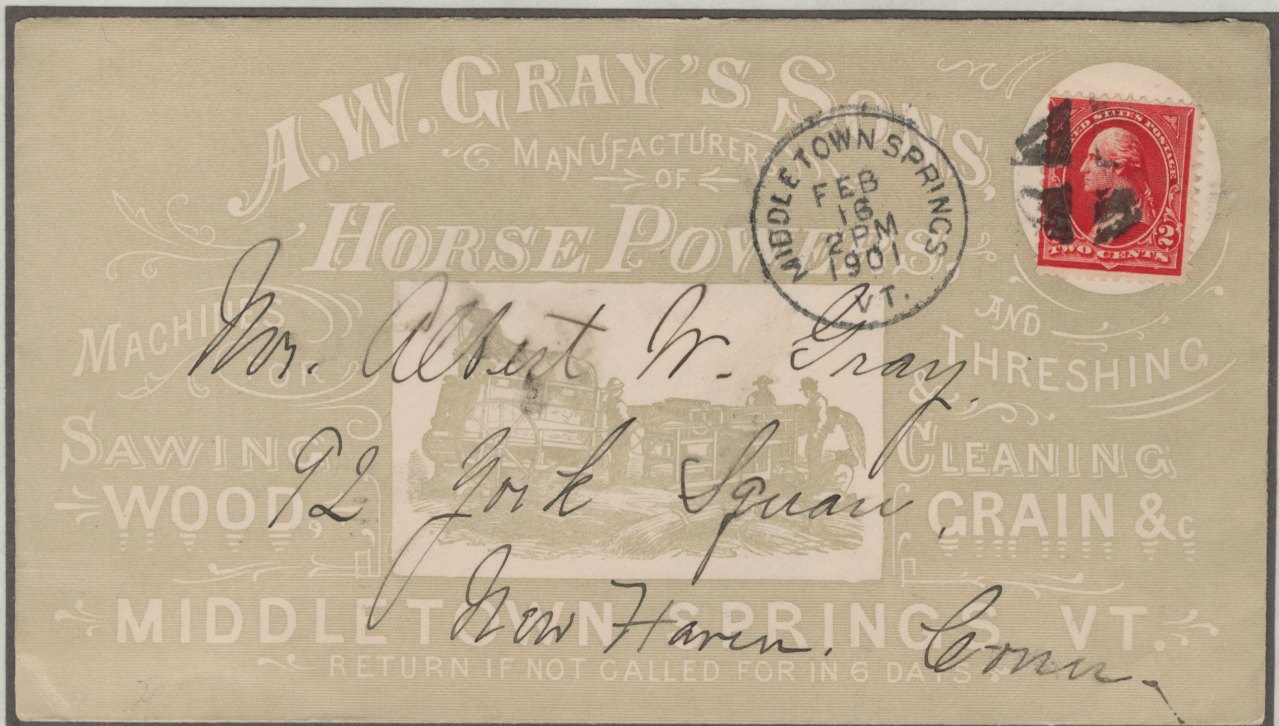

A W GRAY'S SONS - HORSEPOWER MACHINES  
MIDDLETOWN SPRINGS VT - 1901 - (quartered round cancel)

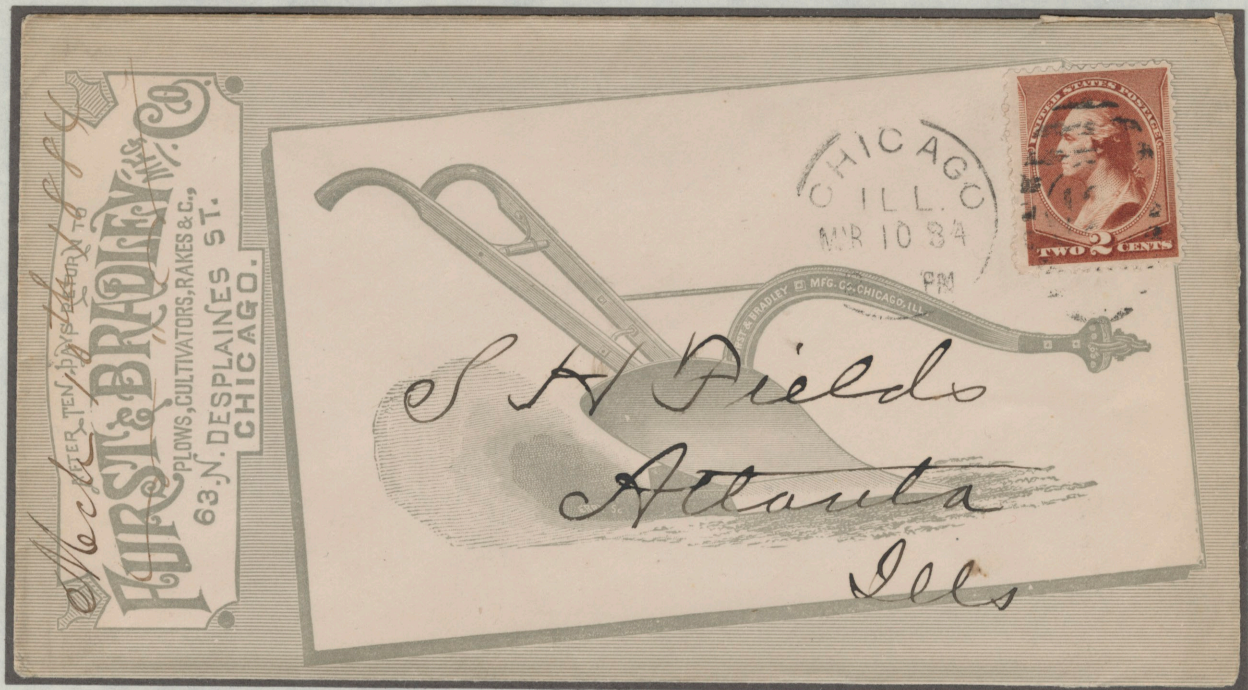

FURST & BRADLEY MFG CO - PLOWS - CULTIVATORS - RAKES  
CHICAGO IL - 1894 - (target numeral 12 duplex)

FARM IMPLEMENTS



GEO FISH - AGRICULTURAL IMPLEMENTS  
SAUK CENTRE MN - 1892

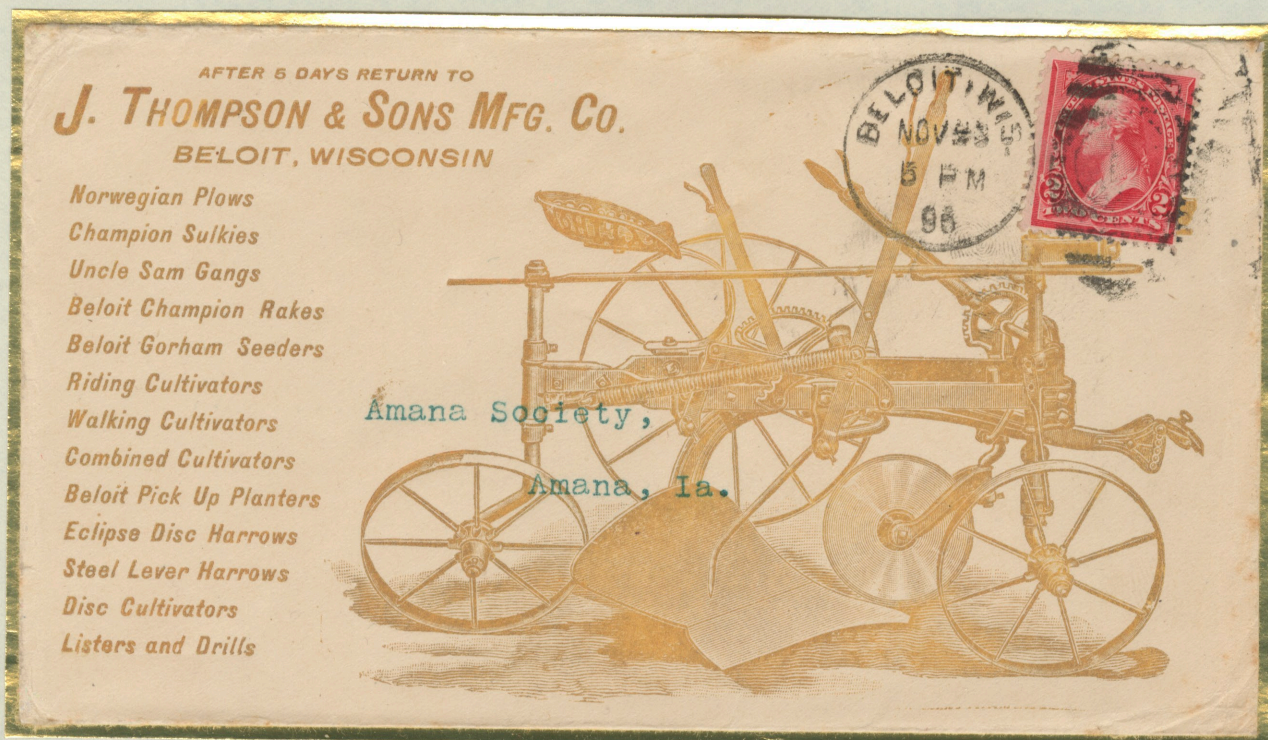

J THOMPSON & SONS MFG CO - FARMING IMPLEMTNS  
BELOIT WI - 1896

FARM IMPLEMENTS



J C CHERRY - CREAMERY & DAIRY SUPPLIES  
CEDAR RAPIDS IA - 1895

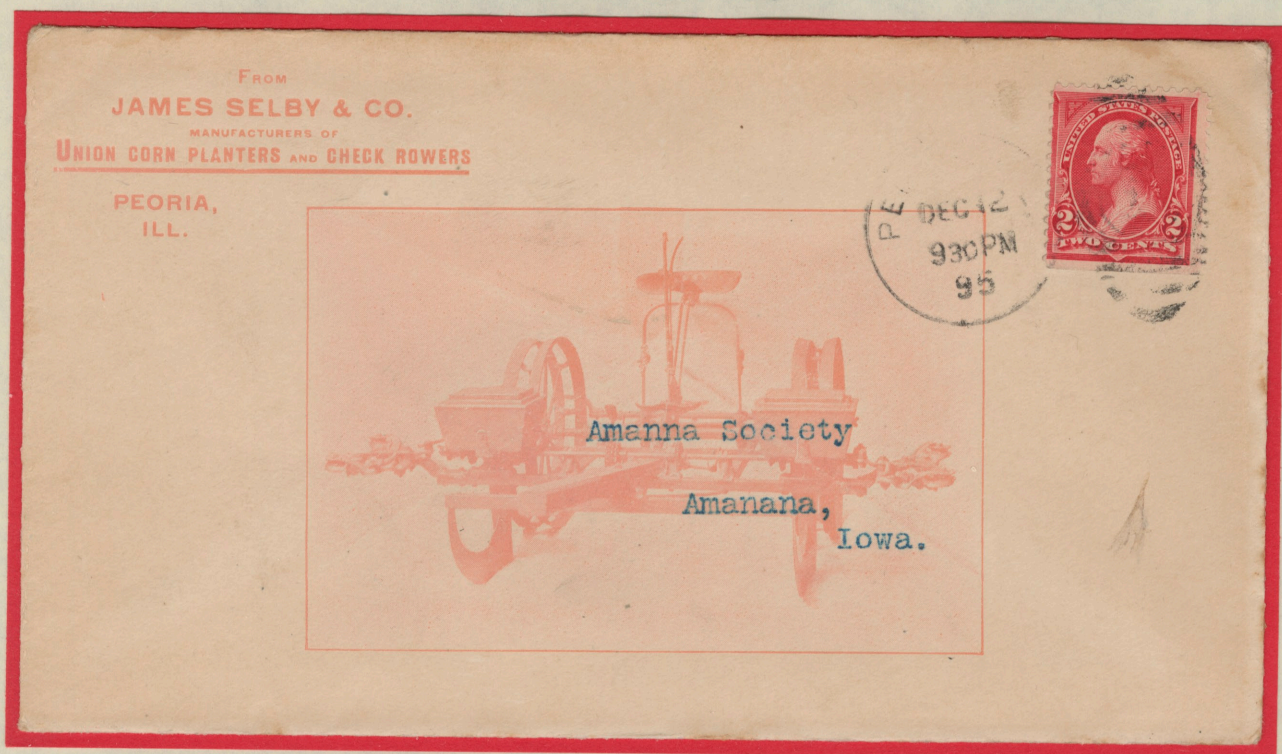

JAMES SELBY & CO - UNION CORN PLANTERS & CHECK ROWERS  
PEORIA IL - 1895

FARM IMPLEMENTS



J G CHERRY - CREAMERY & DAIRY SUPPLIES  
CEDAR RAPIDS IA - 1897



FAMOUS MFG CO - BAILING PRESSES  
CHICAGO IL - 1897



FARM IMPLEMENTS



GRAND RAPIDS MFG & IMPLEMENT CO - AGRICULTURAL IMPLEMENTS  
GRAND RAPIDS MI - 1893



CREAMERY PACKAGE MFG CO - MILK CANS & DAIRY HARDWARE  
CHICAGO IL - 1893

FARM IMPLEMENTS

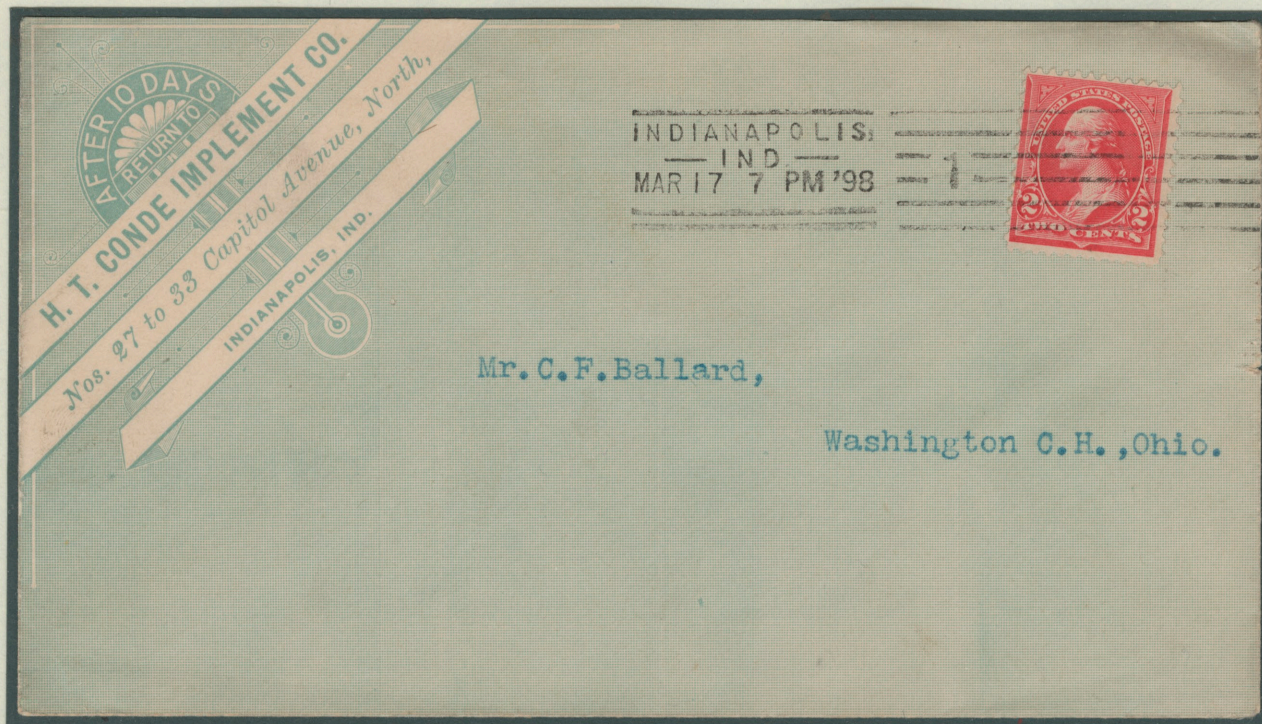

H T CONDE IMPLEMENT CO.  
INDIANAPOLIS IN - 1898 - (numeral 1 machine cancel )

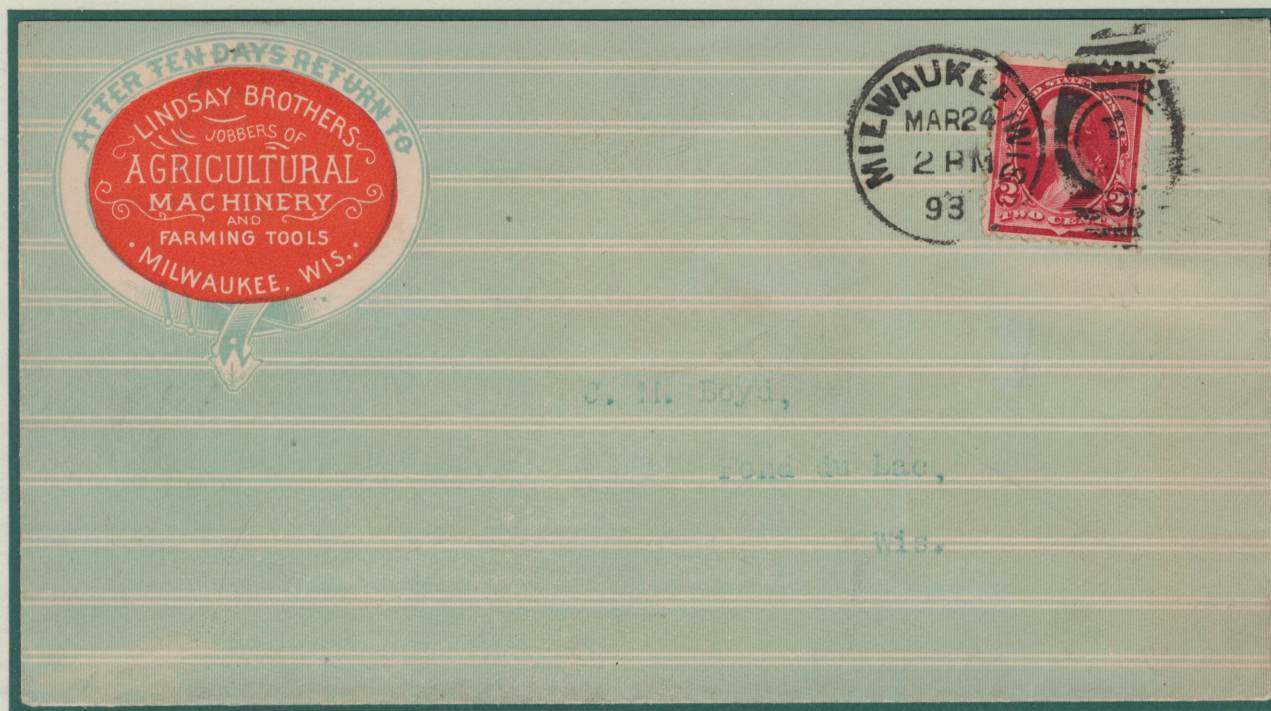



LINDSAY BROTHERS - AGRICULTURAL MACHINERY  
MILWAUKEE WI - 1893 - (numeral 1 oval duplex)

FARM IMPLEMENTS

Postage for return will be sent on notice after 5 days to  
**KETCHUM AND GASTON CO.,**  
 502 South Third Ave.,  
 MARSHALLTOWN, IOWA.

**A SNAP  
 IN MARSHALLTOWN.  
 CARTS**

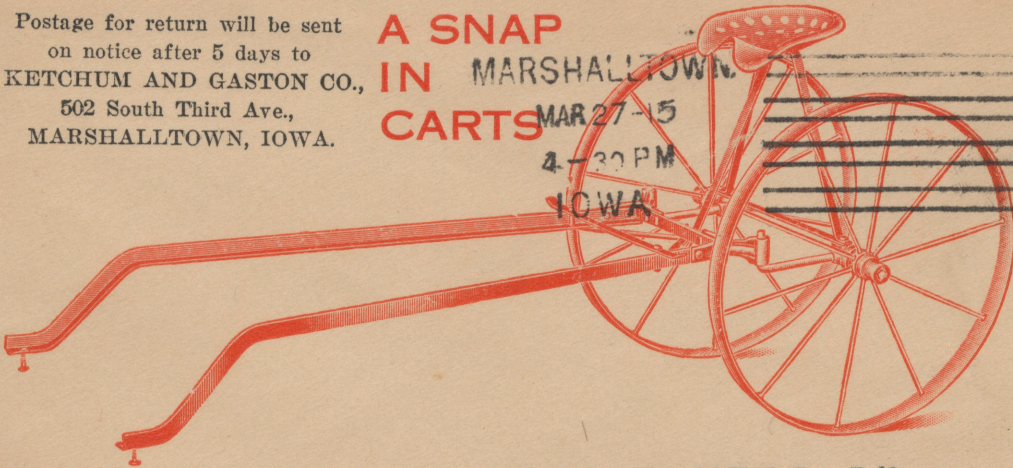
MAR 27-15  
 4-30 PM  
 IOWA



**PRICES: ALL  
 KINDS OF  
 SEEDERS. CAN  
 SHIP NOW.**

LUZERNE MERS. CO.  
 LUZERNE  
 BENTON CO. IA

KETCHUM & GASTON CO. - SNAP IN CARTS  
 MARSHALLTOWN, IA - 1915

RETURN IN TEN DAYS TO

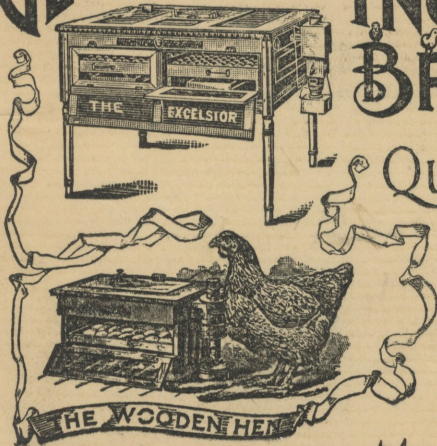
**GEO. H. STAHL** MANUFACTURER of the  
**EXCELSIOR**  
**INCUBATOR**  
 AND  
**BROODER**  
 QUINCY, ILL.





*J. Blakeslee Esq  
 Buffalo  
 N.Y.*

*43-15th St*

GEO. H. STAHL, - MFR OF THE EXCELSIOR INCUBATOR & BROODER  
 QUINCY, IL - 1900

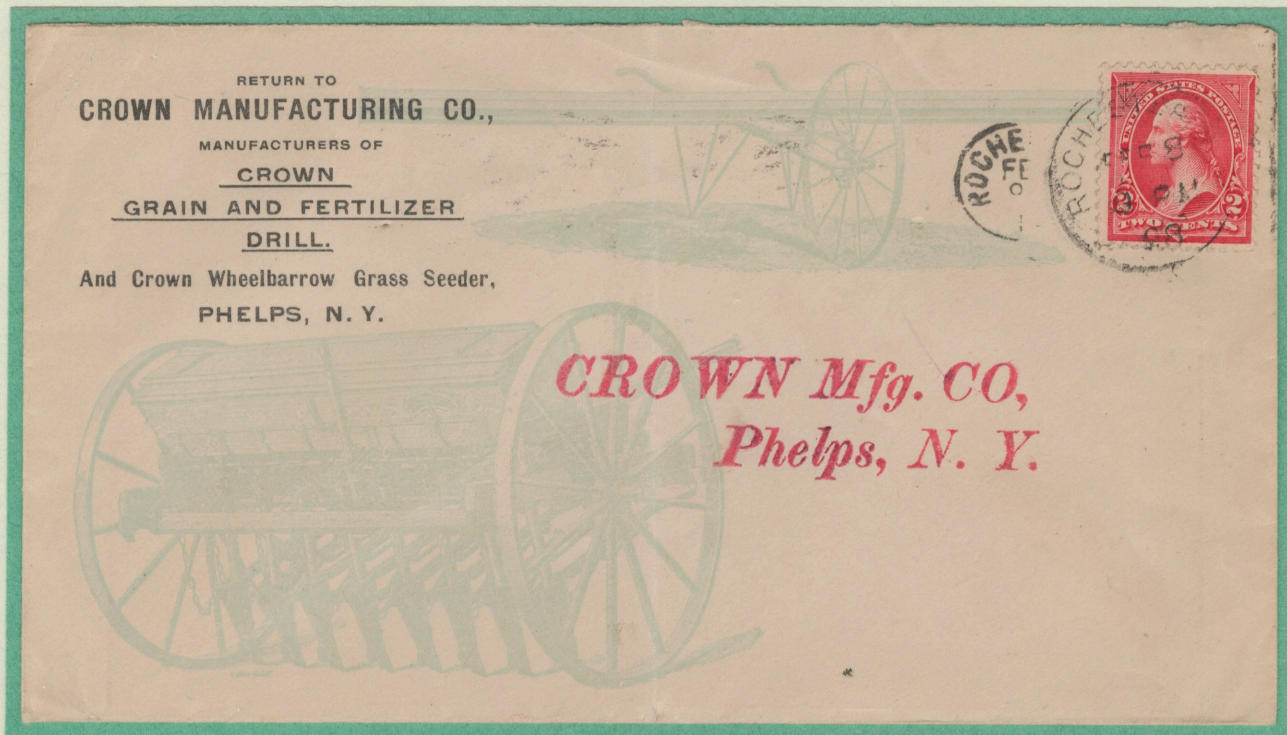
FARM IMPLEMENTS



CROWN MANUFACTURING CO - GRAIN & FERTILIZER DRILL  
PHELPS NY mailed from ROCHESTER NY - 1898

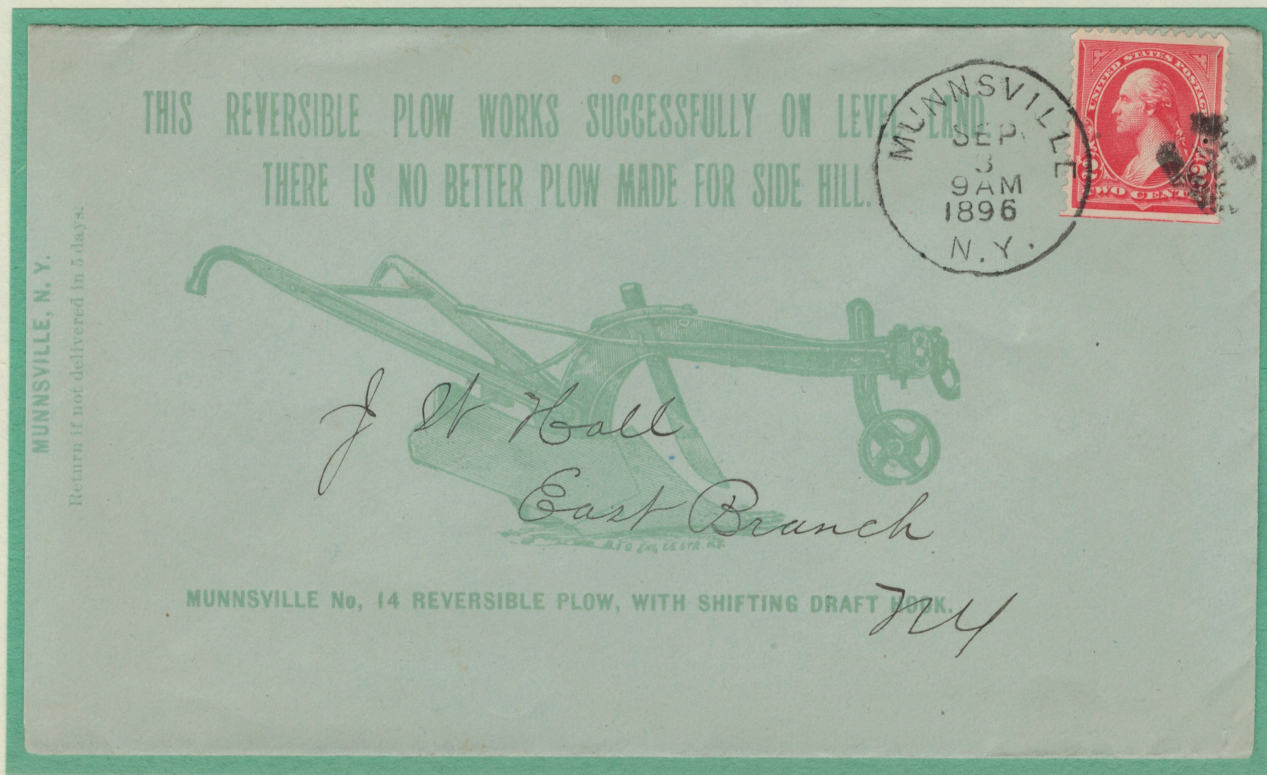

STRINGER, DEXTER & COE - REVERSIBLE PLOW  
MUNNSVILLE NY - 1896

FARM  
IMPLEMENTS



H. M. SMITH & CO.  
AGRICULTURAL MACHINERY  
RICHMOND, VA - 1874

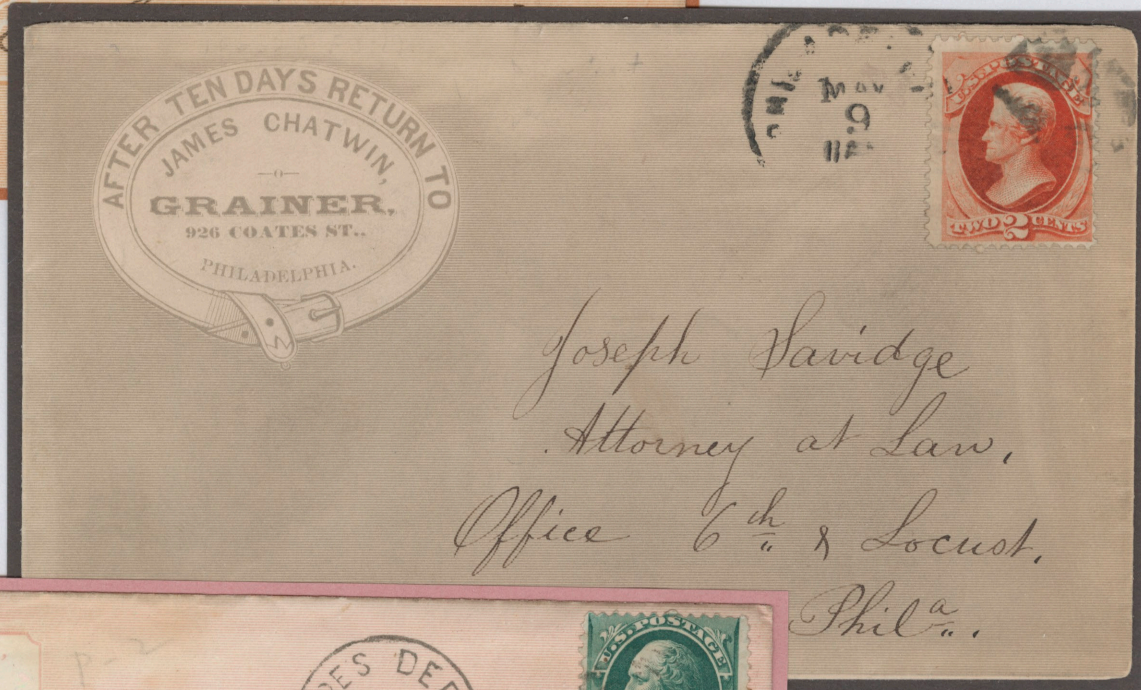

JAMES CHATWIN  
GRAINER  
PHILADELPHIA, PA - 1874

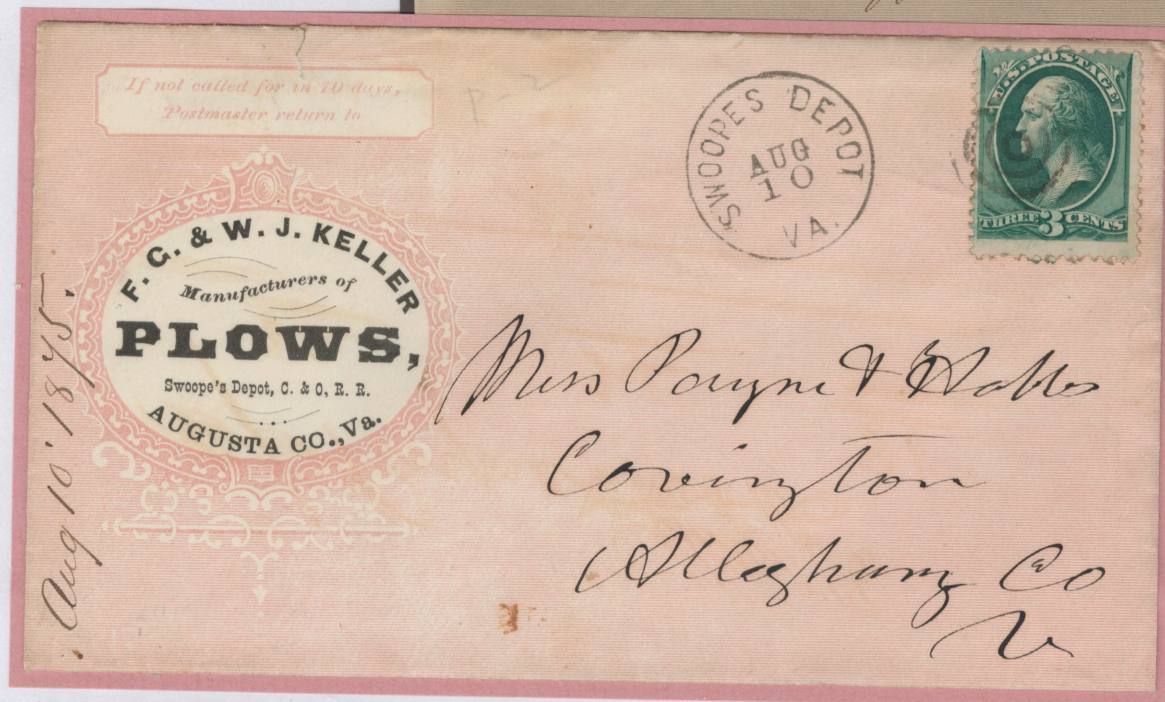

F. C. & W. J. KELLER - PLOWS  
SWOPE'S DEPOT, AUGUSTA CO, VA - 1875

FARM IMPLEMENTS



WHEELER, MELICK & CO  
N Y STATE AGRICULTURE  
ALBANY NY - 1860



WHEELER, MELICK & CO  
N Y STATE AGRICULTURE  
ALBANY NY - 1864

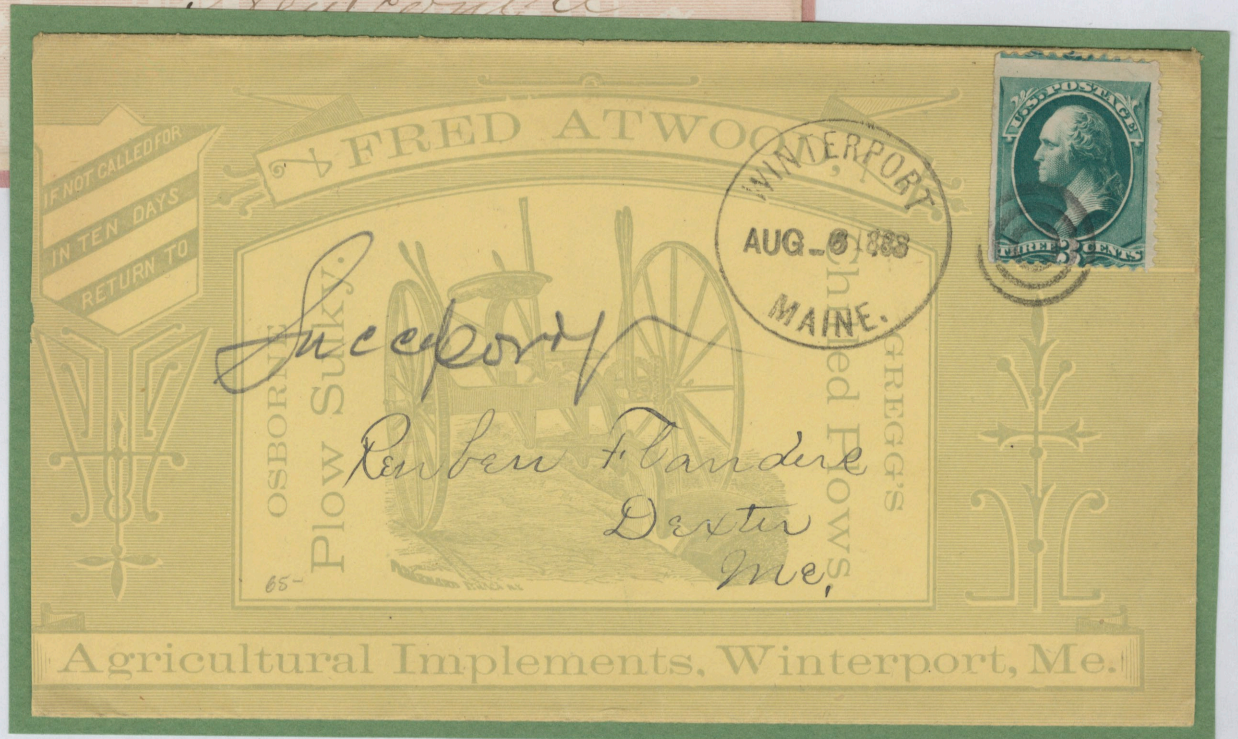

FRED ATWOOD - AGRICULTURAL IMPLEMENTS  
WINTERPORT ME - 1883

RETURN AFTER 5 DAYS TO  
**The J. S. Kemp Mfg. Co.**  
MANUFACTURER'S AGENTS  
AND DISTRIBUTORS,  
CEDAR RAPIDS, IA.

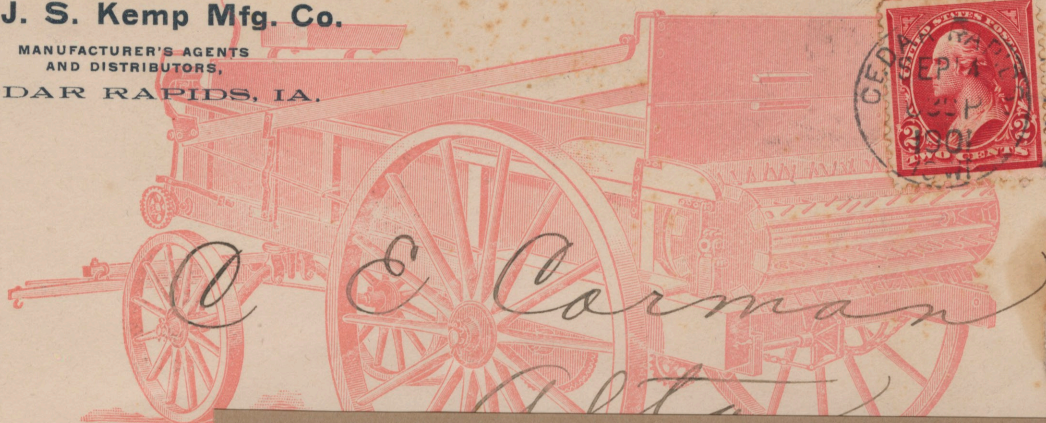

FARM IMPLEMENTS

J B KEMP MFG CO  
MANURE SPREADER  
CEDAR RAPIDS, IA -1901

FAMOUS MANUFACTURING COMPANY,  
MANUFACTURERS OF THE  
**CHAMPION BALING PRESSES,**  
AND  
FARMING IMPLEMENTS,  
Randolph & Canal Sts., Chicago.

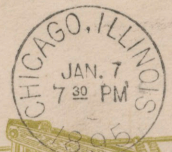
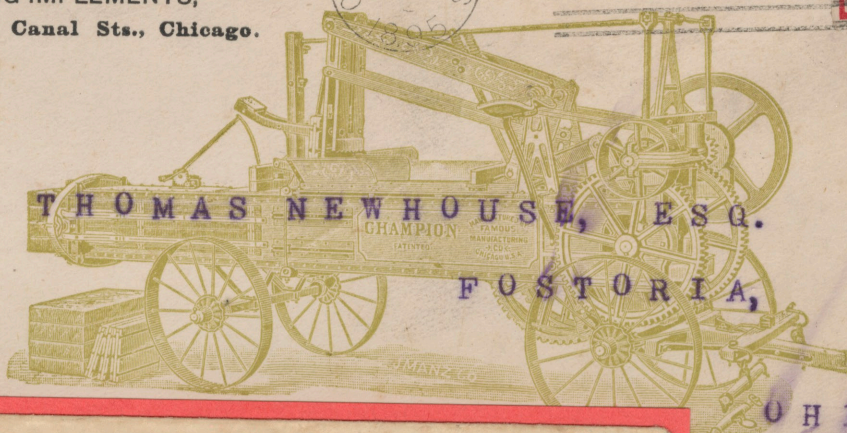

FAMOUS MFG CO  
CHAMPION BALING  
CHICAGO IL - 1895

AFTER TEN DAYS RETURN TO  
**THE MARION MANUFACTURING CO.,**  
MARION, OHIO.

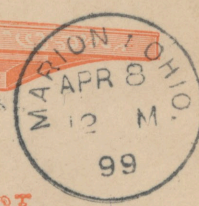
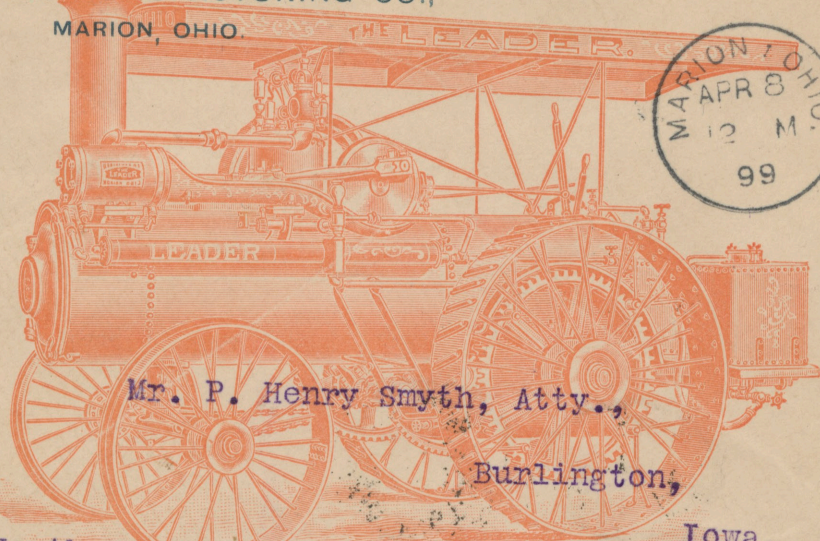

#319 North Fourth St.

THE MARION MANUFACTURING CO - THE LEADER TRACTOR  
MARION OH - 1898

FARM IMPLEMENTS



WHEELER, MELICK & CO  
NY STATE AGRICULTURAL WORKS  
ALBANY NY - 1865



WHEELER, MELICK & CO  
NY AGRICULTURAL WORKS  
ALBANY NY - 1867



WHEELER, MELICK & CO - NEW YORK STATE AGRICULTURAL WORKS  
ALBANY NY - 1875





FARM  
IMPLEMENTS

NEW YORK STATE  
AGRICULTURAL WORKS  
of ROCHESTER NY mailed  
from CHATHAM CORNERS  
NY 1858



J W HANS  
MFR AGRI IMPLEMENTS  
PORTLAND ME - 1863



PITTSBURGH NATIONAL PLOW CO  
ROCHESTER PA - 1867

**FARM  
IMPLEMENTS**

Return to A. M. ROSS & CO.,  
ILION, N. Y.,  
If not delivered within 10 days.

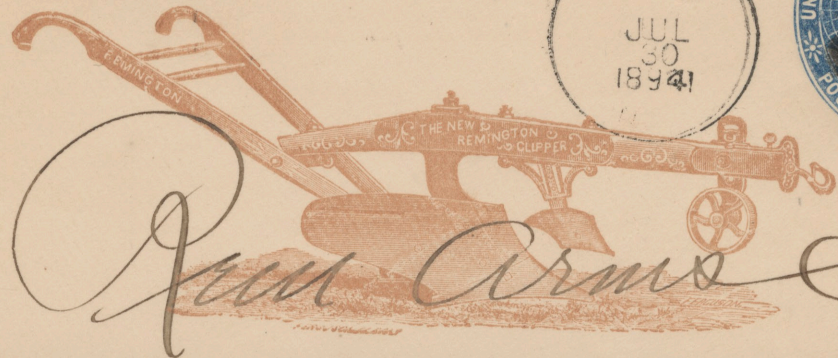

*A. M. Ross & Co*

After 5 days, return to  
A. M. ROSS & CO.,  
ILION, N. Y.

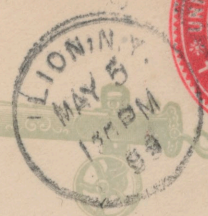

*il*

A. M. ROSS & CO  
REMINGTON CLIPPER  
ILION NY - 1894

After 5 days, return to  
A. M. ROSS & CO.,  
ILION, N. Y.

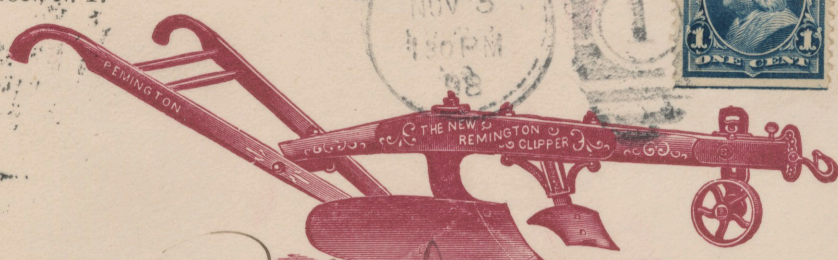

*A. M. Ross & Co  
Albany  
N.Y.*

A. M. ROSS & CO  
REMINGTON CLIPPER  
ILION NY - 1894

A. M. ROSS & CO  
REMINGTON CLIPPER  
ILION NY - 1894

AGRICULTURAL  
IMPLEMENTS

RETURN TO  
**W. J. KINSEY,**  
Wholesale and Retail Dealer in  
**Farm Machinery,**  
DENVER, COLO.,  
IF NOT CALLED FOR IN TEN DAYS.



*W. J. Kinsey &  
Halliday  
Colorado*

Return to  
**PRINCETON MANUFACTURING CO.,**  
**STALK CUTTERS, PLOWS,**  
CULTIVATORS, &C.,  
Princeton, Bureau Co., Ill.,  
If not delivered in ten days.

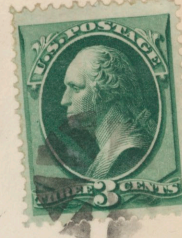

*Lake City Banks  
Warsaw*

**W J KINSEY  
FARM MACHINERY  
DENVER CO - 1873**

**PRINCETON MFG CO  
STALK CUTTERS, PLOWS  
PRINCETON IL - 1873**

AFTER TEN DAYS RETURN TO  
**D. C. LYTCH,**  
Manufacturer and Pro. of the  
"ECLIPSE" COTTON PLANTER,  
LAURINBURG, N. C.



*Mr C. P. Poffenheimer  
Charleston  
S.C.*

**D C LYTCH - "ECLIPSE" COTTON PLANTER  
LAURINBURG NC - 1893**

**AGRICULTURAL  
IMPLEMENTS**



H. P. UNDERHILL'S  
GENERAL  
DISTRIBUTING HOUSE

*Messrs. W. A. Beck & Son  
Bid*

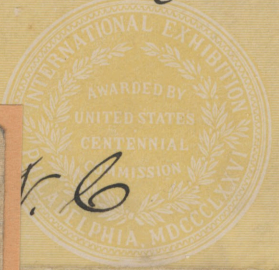

H. M. SMITH & CO  
Manufacturers of  
FARM MACHINERY  
AND  
Tobacco Factory Fixtures,  
P. O. BOX 9,  
RICHMOND, VA.

**BICKFORD & HUFFMAN  
H M SMITH, agents  
RICHMOND VA - 1879**

**BICKFORD & HUFFMAN  
H P UNDERHILL, agents  
BALTIMORE MD - 1884**



**HERBERT BRYANT,  
AGENT,  
ALEXANDRIA,  
VA.**

*R. B. Haxall Esq  
Gadsdenville  
Va*

**BICKFORD & HUFFMAN GRAIN DRILLS - HERBERT BRYANT, agent  
ALEXANDRIA VA - 1880**

AGRICULTURAL  
IMPLEMENTS



STEAM AGRICULTURAL WKS  
MOHAWK VALLEY CLIPPER  
ILION NY - 1863



C. ALTMAN & CO  
FARM IMPLEMENTS  
CANTON OH - 1871



F. BALL - MANUFACTURERS OF REAPERS, MOWERS, THRESHING MACHINES  
CANTON OH - 1861

AGRICULTURAL  
IMPLEMENTS



R H ALLEN CO  
AGRI. IMPLEMENTS  
NEW YORK NY - 1885

C. ALTMAN & CO  
AGRI. IMPLEMENTS  
CANTON OH - 1888



J W STODDARD & CO - AGRICULTURAL IMPLEMENTS  
DAYTON OH - 1875

IF NOT CALLED FOR IN FIVE DAYS, RETURN TO

THE

Philadelphia Creamery Supply Co.,  
LIMITED,  
No. 160 North 22d Street,  
PHILADELPHIA, PA.

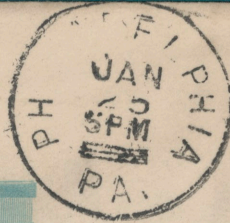

*Joshua W Leeds  
Wayne Ct near Dun St  
Gumantown*

FARM  
IMPLEMENTS

PHILADELPHIA CREAMERY  
SUPPLY CO  
PHILADELPHIA PA - 1884

called for in Five Days return to  
**H. MALLESON,**  
Lessee & Sole Manufacturer of the  
**S SPIRAL CORN HUSKER,**  
HUDSON, COLUMBIA CO., N. Y.

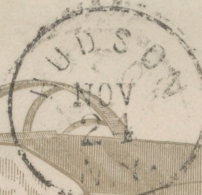

*Mr Jas B. Hallowell  
Brooksville*

If not called for in 10 days, return to

*James P. Holmes*

MINNEAPOLIS HARVESTER WORKS,  
MINNEAPOLIS, MINN.



*Miss Susan E Anderson  
Shelburne  
Mass.*

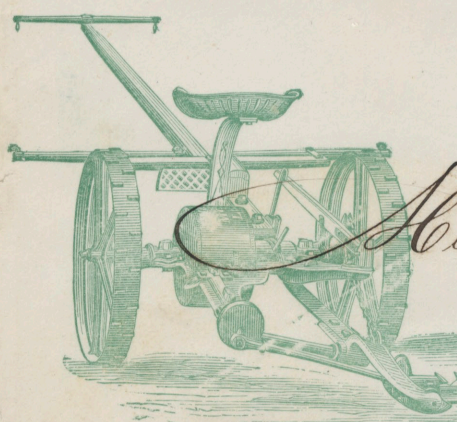

HUBBARD MEADOW LARK MOWER.

C. H. MALLESON  
SPIRAL CORN HUSKER  
HUDSON NY - 1879

MINNEAPOLIS HARVESTER WORKS  
MINNEAPOLIS MN  
1874

**FARM  
IMPLEMENTS**



W. R. BRIGGS  
AGRICULTURAL WORKS  
PERRYSBURG NY - 1877



SATLEY MFG CO  
"THE HUMMER" PLOW  
SPRINGFIELD IL - 1893



BRIGGS & CARR MFG CO  
GRAIN CRADLES, CRADLE FINGERS  
EDGERTON OH - 1885





RUSSELL & CO  
FARM IMPLEMENTS  
MASSILLON OH - 1862

FARM  
IMPLEMENTS



L. GIBBS & BROTHERS  
PATENT CYLINDER PLOWS  
CANTON OH - 1861

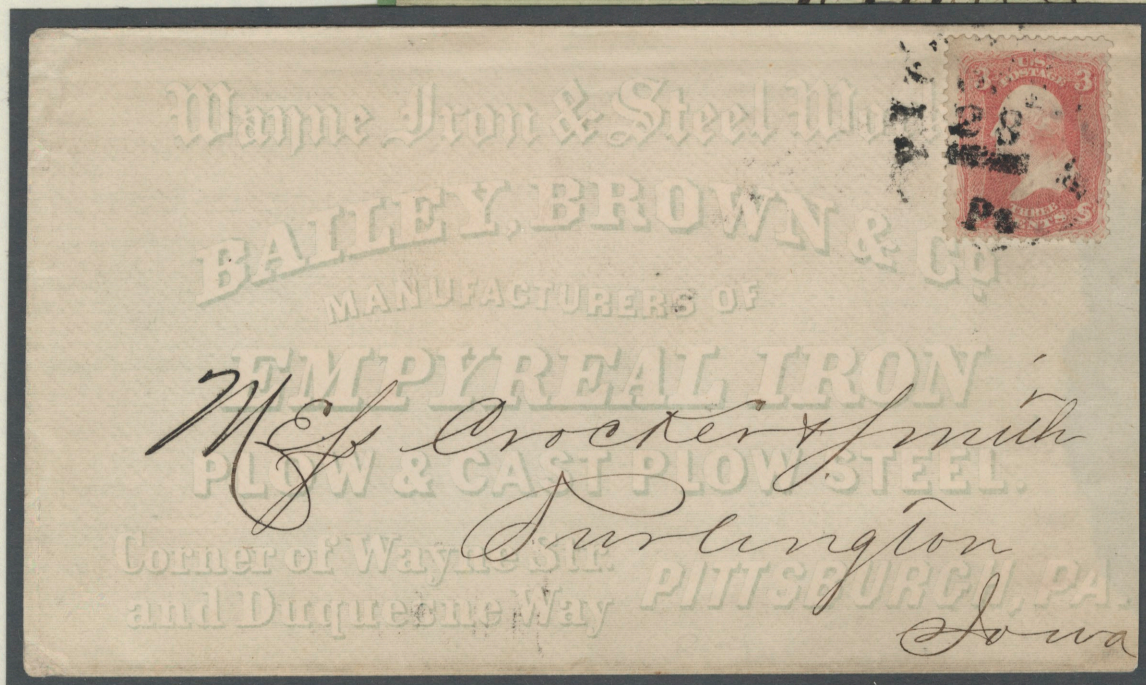

BAILEY, BROWN & CO  
EMPYREAL IRON PLOW  
PITTSBURGH PA - 1863

*Grisson & Co. & McFeely,*  
1331 and 1333 Noble Street, Philadelphia, Pa.  
**GENERAL MILL FURNISHERS,**  
**Butler Roller Mills and Bolting Cloth.**

Alex Parks Jr  
Martinsburg



**FARM  
IMPLEMENTS**

**GRISSON & CO, & McFEELY**  
**GENERAL MILL FURNISHERS**  
**PHILADELPHIA PA - 1888**

not called for in Ten Days, return to  
**Warrior Mower Company,**  
**LITTLE FALLS, N. Y.**

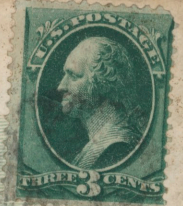

Mr. Abraham A. Gold  
Poughkeepsie

**J. V. PARKS,**  
GENERAL TRAVELING AGENT,  
**Mechanicsburg, Cumb. County, Pa.,**  
**AULTMAN, MILLER & CO.'S**  
**BUCKEYE MOWERS & BINDERS.**

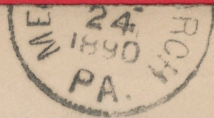

**WARRIOR MOWER CO**  
**LITTLE FALLS NY**  
**1878**



**J V PARKS, agent for AULTMAN, MILLER & CO'S**  
**BUCKEYE MOWERS & BINDERS**  
**MECHANICSBURG PA - 1890**

FARM  
IMPLEMENTS

RETURN IN FIVE DAYS TO  
F. R. SEBENTHALL,  
Agricultural • Implements,  
EAU CLAIRE, WIS.



*Mrs. Joseph A. Gation  
Plover  
Wis*



BISSELL CHILLED PLOW WORKS,  
SOUTH BEND,



BISSELL  
CHILLED PLOW WORKS  
SOUTH BEND IN - 1895

F R SEBENTHALL  
AGRI IMPLEMENTS  
EAU CLAIRE WI - 1898

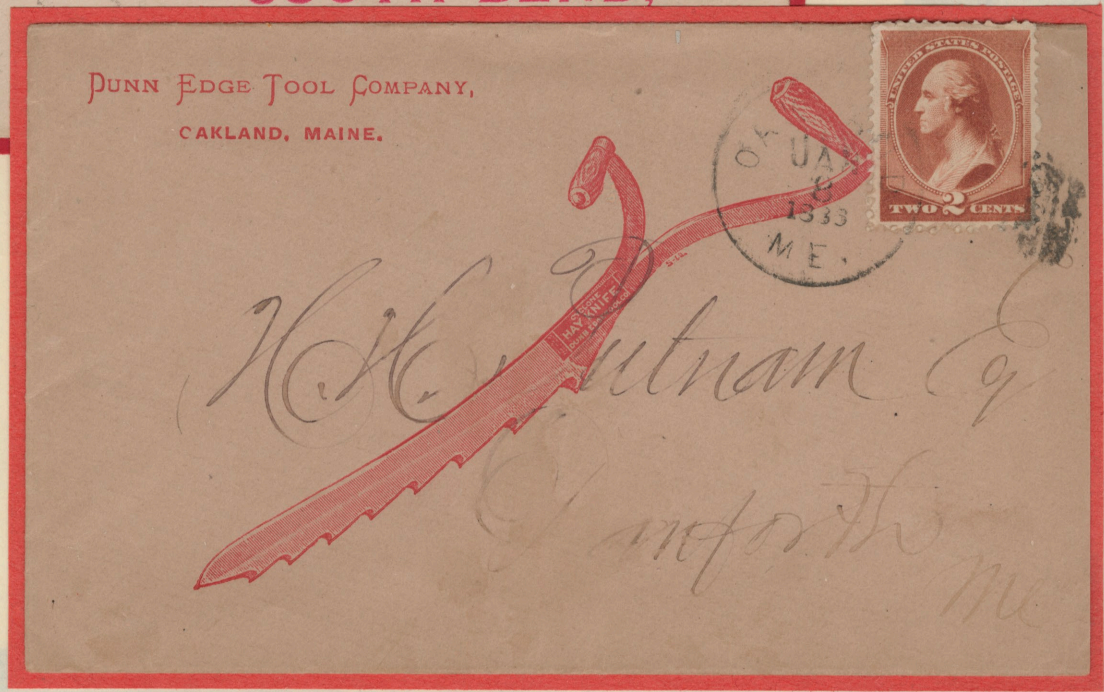

DUNN EDGE TOOL COMPANY,  
OAKLAND, MAINE.

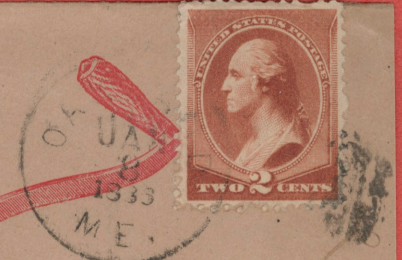

DUNN EDGE TOOL CO  
OAKLAND ME - 1883

**FARM  
IMPLEMENTS**



Established 1827

**JOSEPH HALL'S**  
**AGRICULTURE**

THE BEST THRESHING MACHINE  
MADE IN U.S.A.

*Webster, Williams Esq*

*for in ten  
return, to S. W. Leonard,  
Mount Pleasant*

DETROIT MI 1876



After Ten Days Return to

**DAVID BRADLEY MANUF. CO.,**  
SUCCESSOR TO  
**FURST & BRADLEY MFG. CO.,**  
Manufacturers and Jobbers of a full line of  
AGRICULTURAL IMPLEMENTS.  
177 to 183 E. WASHINGTON STREET,  
INDIANAPOLIS, IND.



*C. G. Taggart*



**JOSEPH HALL  
THRESHING MACHINE  
DETROIT MI - 1876**

**DAVID BRADLEY  
AGRI IMPLEMENTS  
INDIANAPOLIS IN  
1873**

**MOLINE PLOW CO.**  
**MOLINE, ILL.**  
TRADE MARK.  
REGISTERED MAY 9 1874  
Returned not delivered in five days.

**IF NOT CALLED FOR  
Please Hand to some Good Farmer.**



*H. A. Krauss  
Ludakstown  
Pa.*

MOLINE ILL



**MOLINE PLOW CO  
MOLINE IL - 1874**

FARM  
IMPLEMENTS

SHIPMAN'S  
PATENT MOWER  
SPRINGFIELD CTR  
NY - 1863

After 5 days, return to  
POLAND STEAM MILL,  
POLAND, ME.



POLAND  
STEAM MILL  
POLAND ME - 1901

J A ANDERSON - MANLEY'S PATENT LAND ROLLER  
OTSEGO MI - 1874

Return in ten days to

**RUFUS R. ZANDER,**  
POTSDAM, - MINNESOTA.

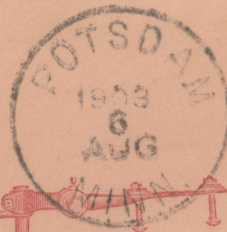

**FARM  
IMPLEMENTS**

**RUFUS R ZANDER  
FARM IMPLEMENTS  
POTSDAM MN  
1903**

**C. E. BUCKLEY & CO.,**

Patentees and Manfrs. of

**Buckley's Watering Device,**

AND DEALERS IN

Galvanized Iron Pipe and Fittings,  
DOVER PLAINS, N. Y.

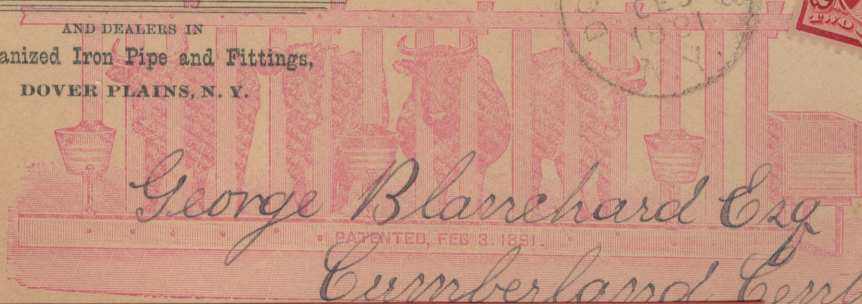

PATENTED, FEB 3, 1881.

RETURN IN FIVE DAYS TO

**W. H. Mitchell,**  
Dealer in  
**AGRICULTURAL IMPLEMENTS.**  
Fairgrove, - Michigan.



**C E BUCKLEY & CO  
WATERING DEVICE  
DOVER PLAINS NY  
1881**

**W H MITCHELL - AGRICULTURAL IMPLEMENTS  
FAIRGROVE MI - 1901**



DODGE STEVENSON CO  
OHIO REAPER & MOWER  
AUBURN NY - 1862

FARM  
IMPLEMENTS



RUSSELL & CO  
THRESHING MACHINES  
MASSILLON OH - 1880



McDONALD & CO - THRESHERS & MOWERS  
WOOSTER OH - 1862

**FARM  
IMPLEMENTS**



**MILWAUKEE HARVESTER CO  
LIGHT DENNETT MOWER  
MILWAUKEE WI - 1888**



**R & M HARDER  
EMPIRE AGRI WORKS  
COBLESKILL NY - 1863**



**THE WARRIOR MOWER CO  
LITTLE FALLS NY - 1872**



AGRICULTURAL  
IMPLEMENTS



FRED ATWOOD  
AGRICULTURAL IMPLEMENTS  
WINTERPORT ME - 1878  
(target duplex)



J B COURTNEY  
AGRICULTURAL IMPLEMENTS  
POTOMAC IL - 1883  
(indistinguishable cork)

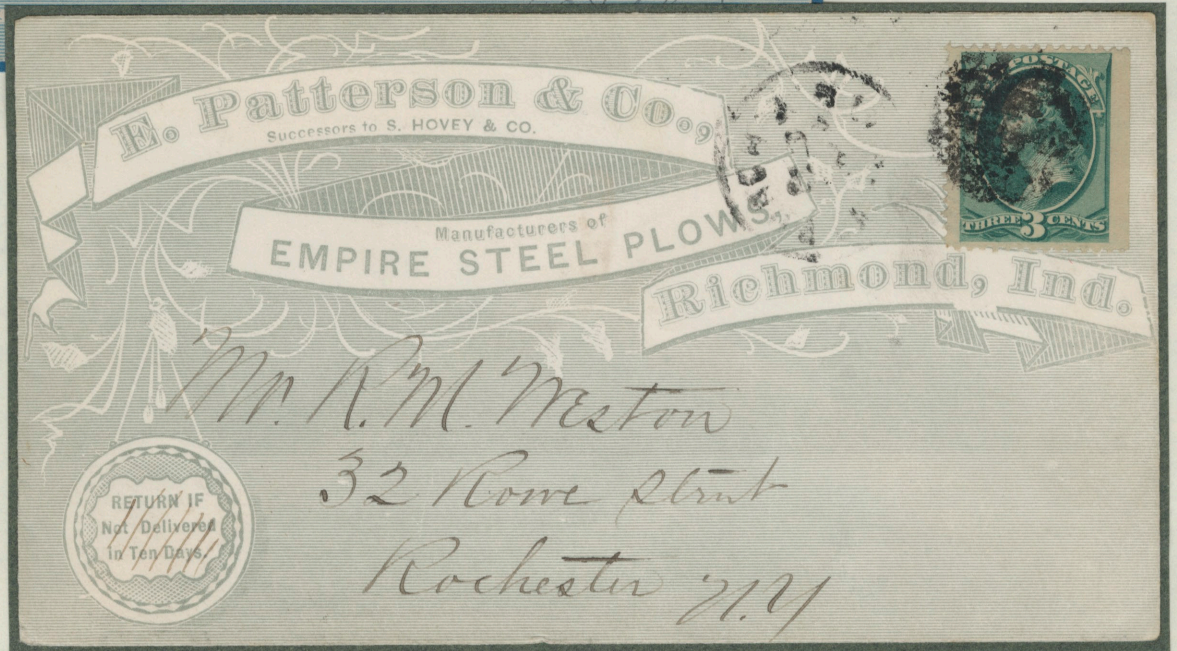

E PATTERSON & CO - EMPIRE STEEL PLOWS  
RICHMOND IN - 1874  
(indistinguishable cork)

The Akron Tool Co.  
 AKRON, OHIO.  
 Manufacturers of  
 The **KRAUS** and **AKRON**  
 Pivot Axle Cultivators.



OHIO  
 JUN 13  
 5 PM  
 15

UNITED STATES OF AMERICA  
 THREE CENTS  
 POST OFFICE  
 COLUMBUS OHIO

*Eshelman Bechtel & Mill  
 Onville*

ORDERED FOR  
 4 DAYS  
 SUPPLY TO

FRED. ATWOOD,

OSBORN  
 Plow Sulky.

SEP - 1

Chilled Plows.

GRASS  
 Plows  
 ARE

*H. B. Mayhew  
 East*

35

THREE CENTS

agricultural Implements, Winterport, Me.

628

# BATCHELLER & SONS



MANUFACTURERS  
OF HAY (AND)  
MANURE FORKS.



# SONS

WALLINGFORD,  
(VT.)



*R. W. Beadle Esqr  
Plymouth  
Vt*

If not delivered in 10 days, return to

## BURGE & DONAHOO CO.

Nos. 7 and 9 Main Street,  
SAN FRANCISCO, CAL.

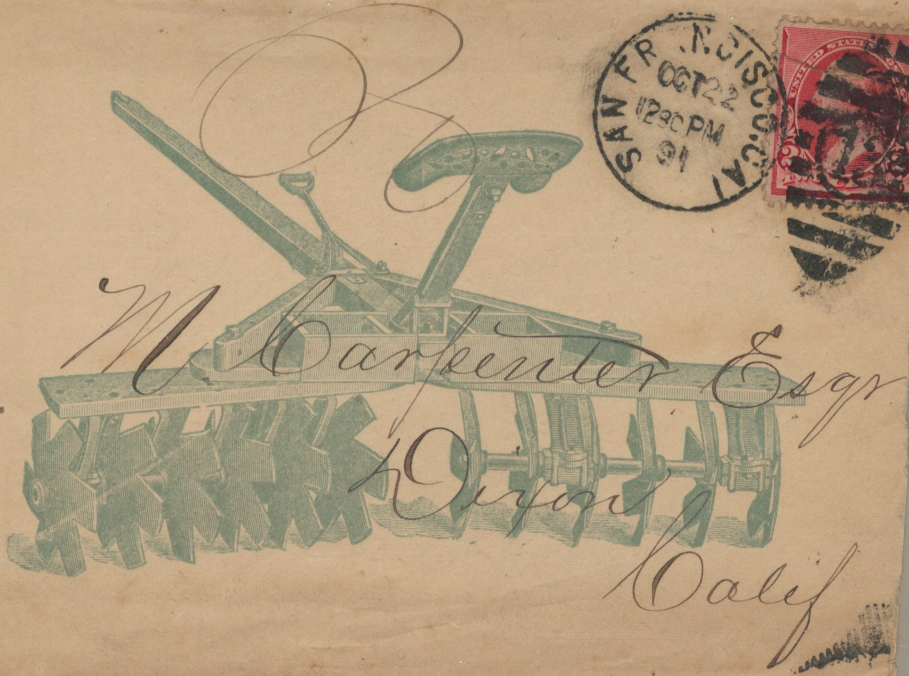

*M. Carpenter Esqr  
Plymouth  
Calif*

THE FARMERS' FAVORITE

BICKFORD & HUFFMAN'S

GRAIN DRILL

WITH OR WITHOUT GUANO & SEED ATTACHMENT.

*W. H. May  
Alexandria  
Va*



*Bickford & H*

If not called for in 10 days  
RETURN TO  
**Bickford & Huffman**  
MACEDON AGLWORKS  
MACEDON, N.Y.  
S. N. GALLUP GEN. AGT.

THE FARMERS' FAVORITE

BICKFORD & HUFFMAN'S

GRAIN DRILL

WITH OR WITHOUT GUANO & SEED ATTACHMENT.

*Mr W. H. May  
Alexandria  
Va*



*W. J. Buckingham*

**W. J. BUCKINGHAM**  
GENERAL AGENT  
59 1/2  
CHARLES ST.  
BALTIMORE, MD.



THE FARMERS' FAVORITE



BICKFORD & HUFFMAN

GRAIN DRILL

WITH OR WITHOUT GUANO & SEED ATTACHMENT.

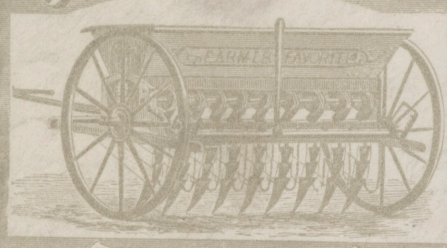

If not called for in 10 days  
RETURN TO  
**Bickford & Huffman,**  
MACEDON AGL WORKS  
MACEDON, N.Y.  
S. N. GALLUP GEN. AGT.

*A. J. Warner*  
*Rochester*

*N.Y.*

Calvin L. Goddard

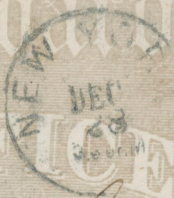

OFFICE



*Joseph A. Stephenson Esq.*  
*Prescott*

Patent  
Mestizo Burring Pickers,  
& Feed Rolls, Shake Willows,  
Patent Improved Burring Machines,  
Dusters, Gesslers, Patent Gigs  
&c.



Lehigh Co

J. F. Smith Esq  
Zionsville  
Penn

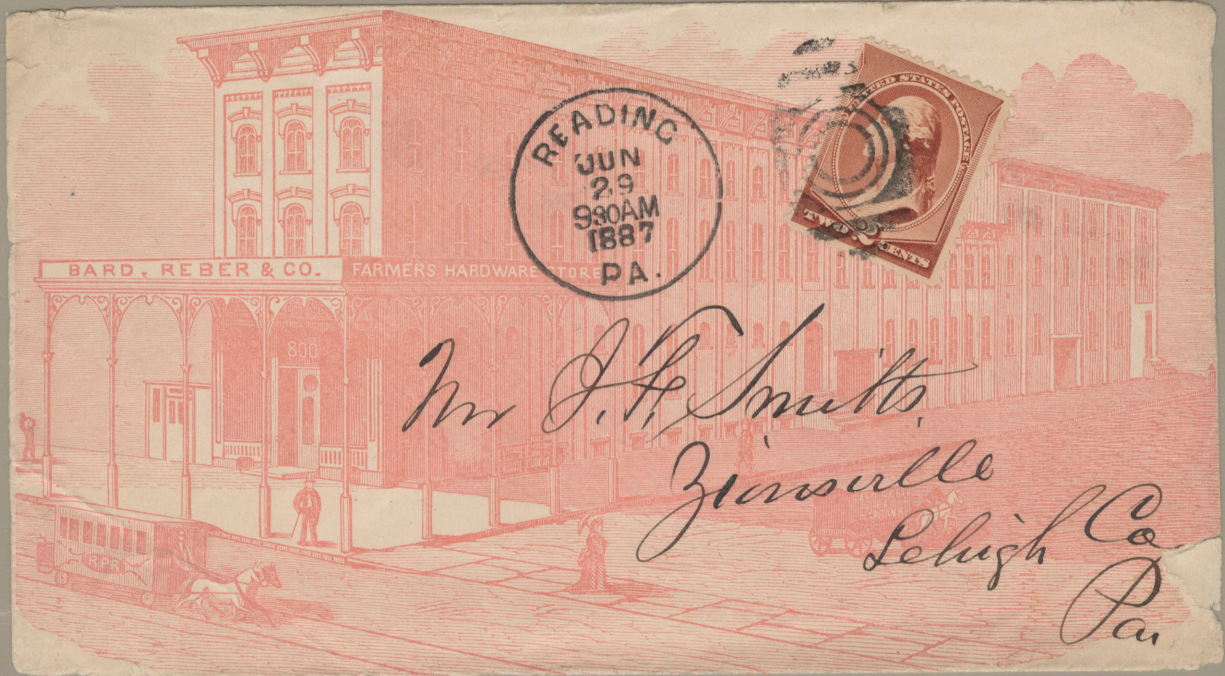

Mr J. F. Smith  
Zionsville  
Lehigh Co  
Pa

If not called for in 10 Days return to

**COLLINS PLOW Co.**

Manufacturers of all kinds of

Riding and Walking Plows and Cultivators

— ALSO —

STEAM AND HORSE POWER BALING PRESSES,

QUINCY, ILL.

BELT POWER  
INSERTING  
DIVISION BLOCK  
AUTOMATICALLY

MESSRS J. H. LINCOLN & SON,  
ADDRESS MANUFACTURERS  
**COLLINS PLOW Co.** QUINCY, ILL.  
FRANKLIN GROVE,

QUINCY, ILL.  
OCT 31  
7 30 PM  
93



ILLINOIS.

If not Called For in Ten Days, return to

**WARD & COOLEY,**

— MANUFACTURERS OF —

**Plow Patterns, Polishers, &c.,**

**EAST AVON, N. Y.**

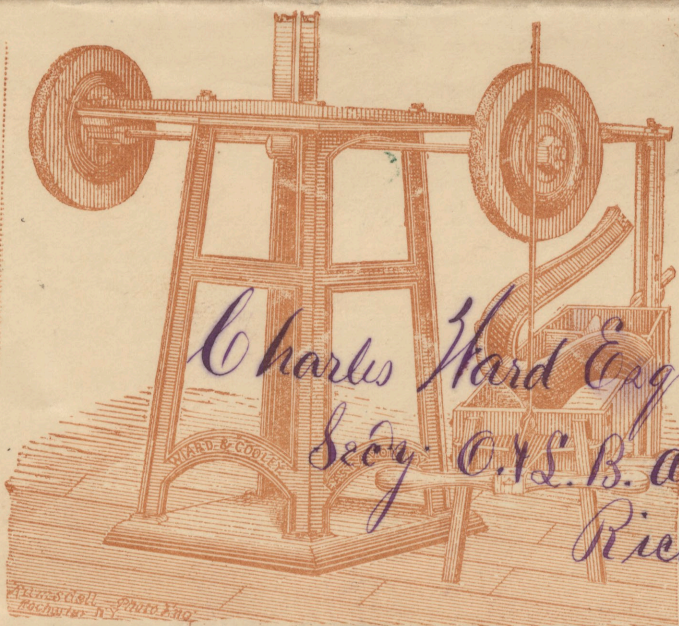

*Charles Ward Esq  
Secy. C.S.B. a*

*Richmond N  
N*



*Patented 1881  
No. 219,219*

JOHN B. COLTON.

ORSON WASTE.

CHARLES WASTE.

**COLTON, WASTE & BROTHERS,**  
MANUFACTURERS AND PROPRIETORS OF

*Capt Jos B Colton  
American House*



*Troy  
n. York*

JOHN B. COLTON.

ORSON WASTE.

**COLTON, WASTE & BROTHERS,**  
MANUFACTURERS AND PROPRIETORS OF

*Capt Jos B Colton*

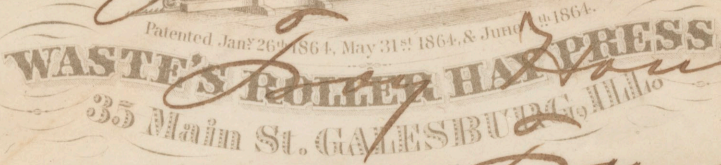

*Troy N.Y*



JOHN B. COLTON.

ORSON WASTE.

**COLTON, WASTE & BROS.**  
MANUFACTURERS AND PROPRIETORS



*Capt Geo B Colton*

Patented Jan 20<sup>th</sup> 1864, May 31<sup>st</sup> 1864, & June 7<sup>th</sup> 1864.

**WASTE'S IMPROVED HAY PRESS**

*Deerwan House*  
35 Main St. GALESBURG, ILL.

See 15 50 Revised Cl...

*Albany N.Y.*

**WILLIAM DEERING,**  
Manufacturer of the  
**MARSH HARVESTER**

AND  
Automatic Wire and Twine Binders,  
and  
**WARRIOR AND "G. AND D." MOWERS.**  
14, 16, 18, S. Canal St., CHICAGO.

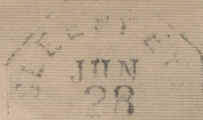

*Mrs Est Cadwell*

*Troy  
N.Y.*

*Broadway*



RETURN TO

**R. M. FARMER,**  
DEALER IN  
**Agricultural Implements,**  
BUGGIES, WAGONS,  
Halladay Standard Wind Mills,  
PUMPS, ETC.,  
WHITE CITY, MO & RIS CO., KAN.

WHITE CITY  
SEP  
15  
1885  
KAS.



Ms Jessie. L. Shore  
St. Cloud  
Kan.

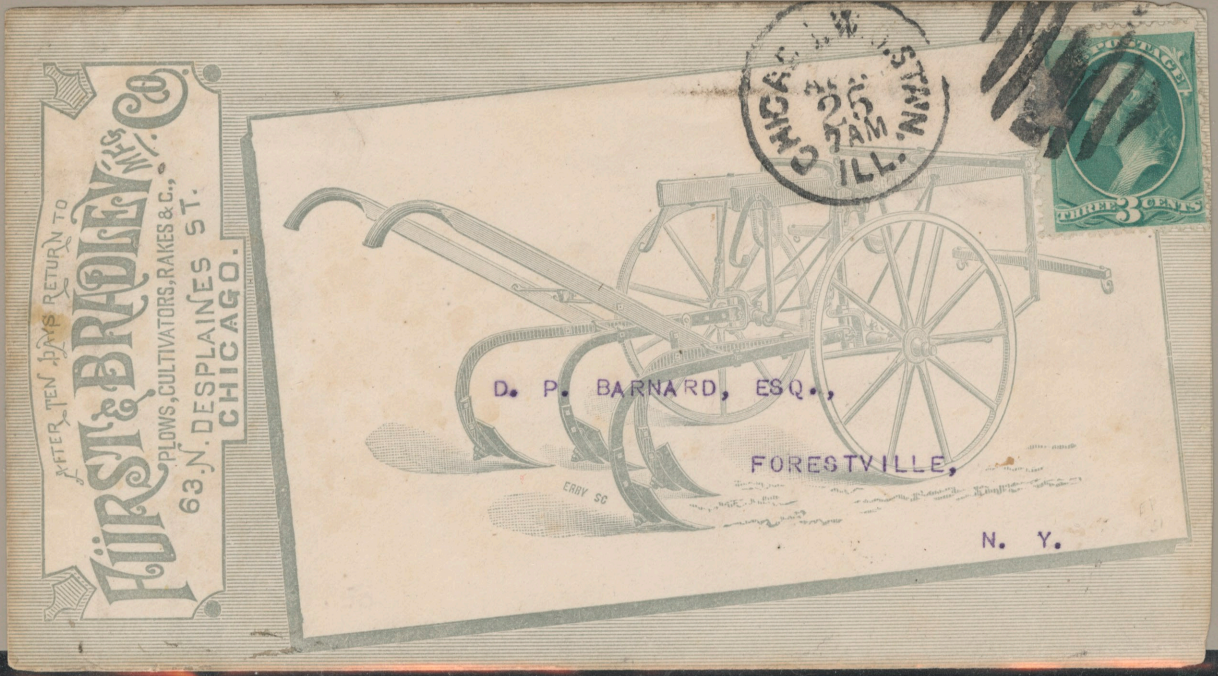

AFTER TEN DAYS RETURN TO

**FURST & BRADLEY, Co.**  
PLOW, CULTIVATORS, RAKES & C.,  
63 N. DESPLAINES ST.  
CHICAGO.

CHICAGO  
SEP  
25  
7AM  
ILL.



D. P. BARNARD, ESQ.,

FORESTVILLE,

N. Y.

IF NOT CALLED FOR IN TEN DAYS RETURN TO

GARDNER  
MANUFACTURING  
CO.

ALBION,  
MICH.

ALBION  
MAR  
11  
1875



*W. Hurd Esq*  
*Shalersville*  
*Ohio*

GARR MACHINERY WORKS

RICHMOND  
MAY  
16  
IND.



*Garr, Scott & Co*

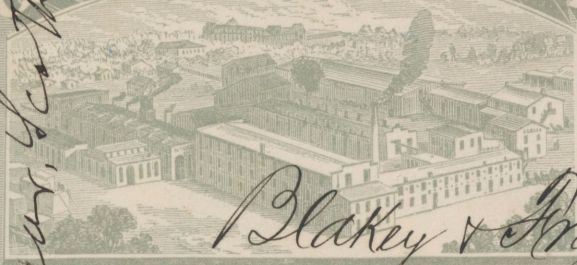

Garr, Scott & Co.  
RICHMOND,  
IND.

*Blakey & Amy*

*Charlottesville*  
*Va*

RESHING MACHINES  
PORTABLE ENGINES  
SAW MILLS  
&c.

A.W. GRAY'S SONS,  
MANUFACTURERS OF  
VERMONT  
HORSE POWERS,

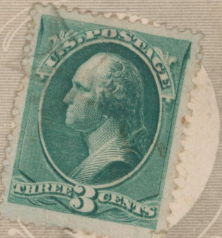

MACHINES  
FOR  
SAWING  
WOOD



AND  
THRESHING  
&  
CLEANING  
GRAIN &c

*W. H. Hodds Esq*  
*Plattsburgh*  
*N.Y.*  
MIDDLETOWN SPRINGS VT.

RETURN IF NOT CALLED FOR IN 6 DAYS

No, Sir! You  
can't GIVE me your Plow!  
I have tried them all, and I would'nt  
give the IMPERIAL for all the Plows I ever  
saw. I tell you, sir, it is  
**THE BEST PLOW IN THE WORLD.**  
NO MISTAKE! AND YOU KNOW IT.



Established Feb. 6, 1872.  
Agent for BUCHER, GIBBS & CO'S  
Gibbs' Imperial and Ohio Chilled Plows.  
Dealer in  
Hardware, Stoves, Tinware & Agricultural Implements.

NOT CALLED FOR IN 10 DAY  
RETURN TO

LA RUE  
C. GRACEY,  
28  
1873  
OHIO  
LA RUE  
Marion Co., OHIO.



*Editor Christian  
Advocate*

*805 Broadway  
Station 9*

*New York*

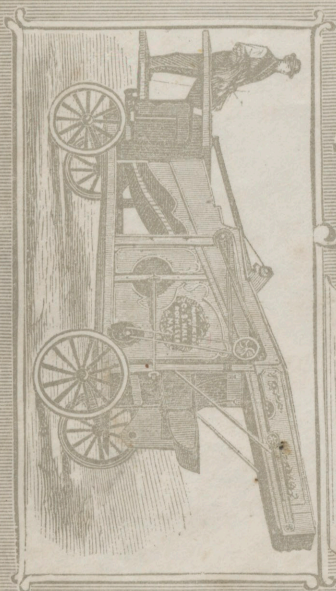

*If not called for in ten days, return.*  
*St. Dehart & Co.*

Established 1801

JOSEPH HAWORTH  
AGRICULTURAL

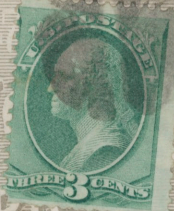

Wm. Best & Williams  
MACHINE  
MANUFACTORY IN U.S.  
*Gysilanti*  
CHAS. HALL SUGGESS & PROP.  
S. WATER ST. ROCHESTER

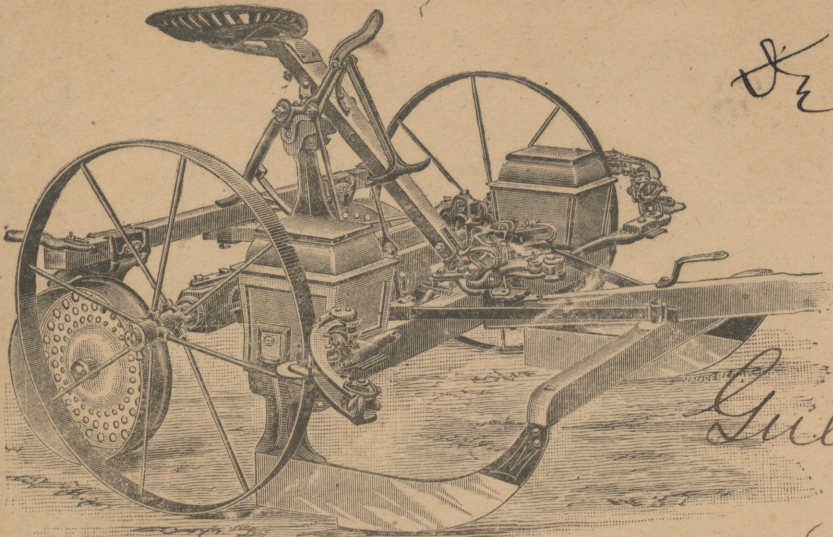

*Dec 30 - 1891*



*Gulbrandson Bros*  
*Albert Lea*  
*Minn.*

**HAWORTH'S PLANTING MACHINERY,**  
HAWORTH & SONS,  
DECATUR, ILL.

Sept 9<sup>th</sup> 1883

C.W. Holder & Co.  
DEALERS IN  
AGRICULTURAL  
IMPLEMENTS  
AND  
MACHINES.  
Field Seeds, Hard-  
ware, Stoves, &c.  
BLOOMINGTON, ILL.



S. H. Field  
Atlanta Ill

If not called for in 10 days return to  
MARSH & COMP,  
Manufacturers of  
THE IMPROVED VALLEY CHIEF MOWER  
And Self-Raking Reaper Combined,  
MOUNT JOY, LANCASTER CO., PA.

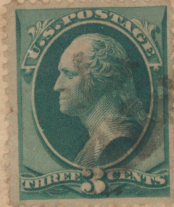
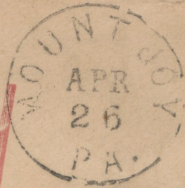

Mr Reuben D Zech  
Mountville  
Lanc Co Pa

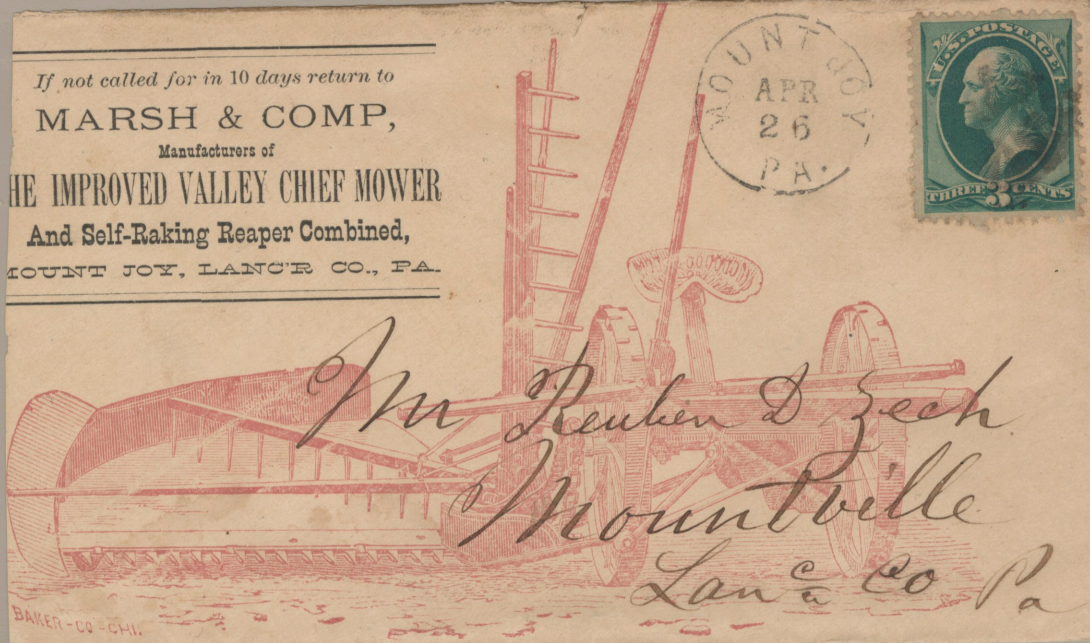

BAKER - CO - CHI.

MOLINE PLOW CO.  
MOLINE, ILL., S.  
TRADE MARK.  
REGISTERED MAY 9 1871  
Return if not delivered in five days.



Onias C. Parker  
Tamaroa  
Ill.

PLEASE RETURN IF NOT CALLED FOR IN 5 DAYS TO

MORGENTHAU, BAULAND & CO  
174 & 176 STATE ST.  
CHICAGO.

CHICAGO  
MAY 17  
6 30 PM

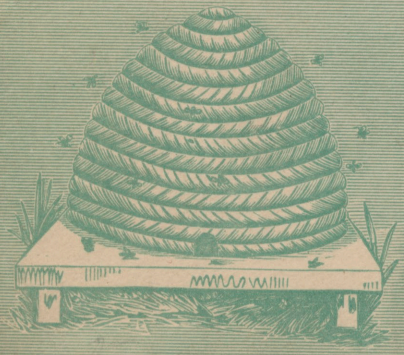

E. Blair Esq.  
Pueyrto, Ill.



Gold Medal Separators,

PORTABLE ENGINES,  
PORTABLE SAW MILLS, & C.

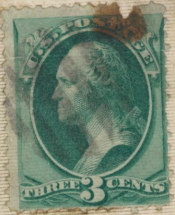

Mrs Benjamin Collett  
Harrysburg



L.W. One Manuf. N.Y.

ROSS, DODGE & DOMBEY  
MANUFACTURERS OF  
Agricultural Implements  
AUBURN, N.Y.



Edward Green Esq  
Chester  
Orange Co.  
N.Y.



If not delivered in ten days, return to

General Office,  
St. Louis, East St. Louis and Venice Elevators,  
ST. LOUIS, MO.



*Furnessville  
Richter Co  
Indiana*



PERMANENT LADDER TO GET IN AND OUT OF SILO.  
A PERFECT SILENCER

Philadelphia Patent

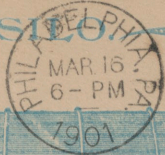
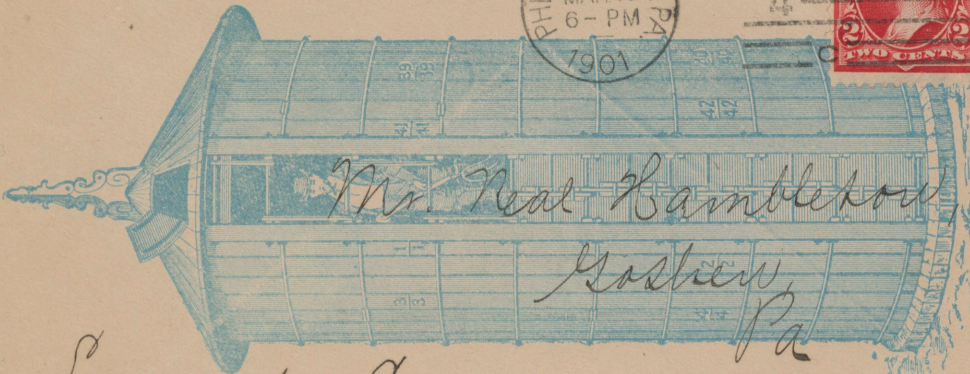

*Lancaster Co*

*Mr. Neal Hambleton  
Goshen  
Pa.*

NO BOLTS and NO SCREWS to REMOVE  
NO SLIDING DOOR. TO OPEN SILO.

SHOWS A MAN RAKING OUT ENSILAGE.  
CONTINUOUS OPENING.  
PERMANENT LADDER.  
Manufactured and Sold by

E. F. SCHLICHTER  
321 VINE STREET, PHILADELPHIA, PA.

If not called for in 5 days return to

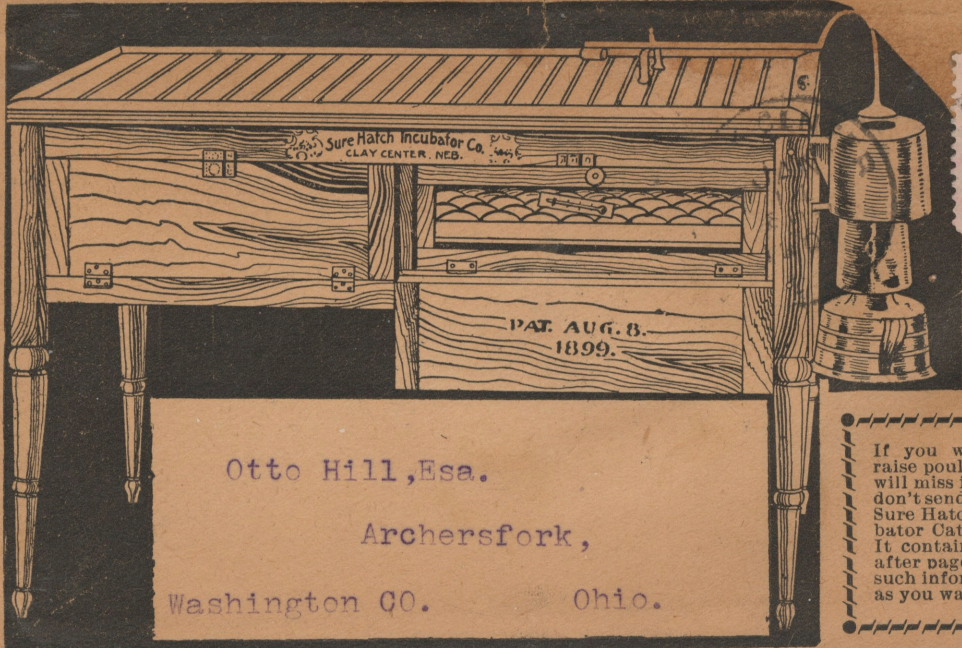

Otto Hill, Esa.  
Archersfork,  
Washington Co. Ohio.

If you want to raise poultry you will miss it if you don't send for the Sure Hatch Incubator Catalogue. It contains page after page of just such information as you want.

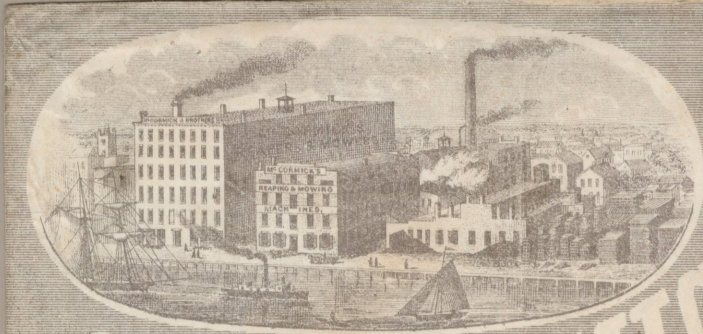

**C. H. MCCORMICK & CO'S**  
**Reaper**  
*John Morgan Esq.*  
**MANUFACTURERS,**  
*Walnut Grove*  
**CHICAGO, ILL.**  
*Suburban Co Va*  
*Ed. Mendel Chicago.*



C. H. McCormick Esq  
REAPER MANUFACTURER  
CHICAGO, ILL

LET BY ED. MENDEL, CHICAGO

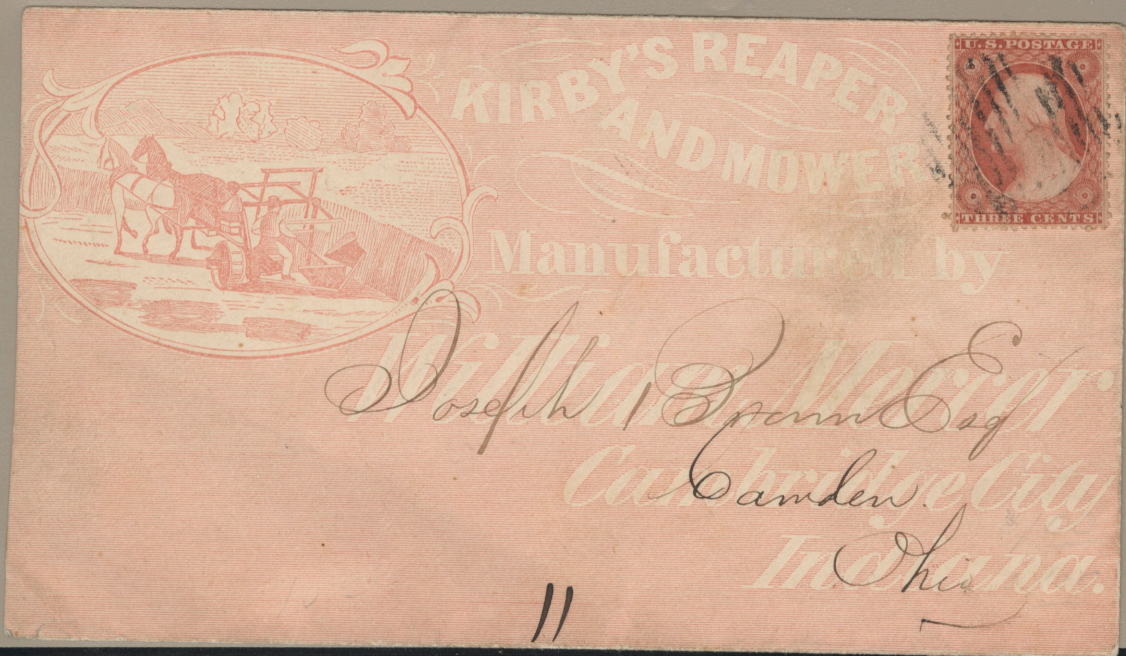

KIRBY'S REAPER  
AND MOWER

Manufactured by

William M. East  
Joseph W. Sprunt Esq  
Camden City  
Indiana

11

Return in **10** days to  
**CLAY WHITELY & Co.,**  
Agricultural Implements,  
Binder Twine and Covers,  
INDIANAPOLIS, IND.

INDIANAPOLIS, IND.  
JUL 6  
7 - PM  
1893

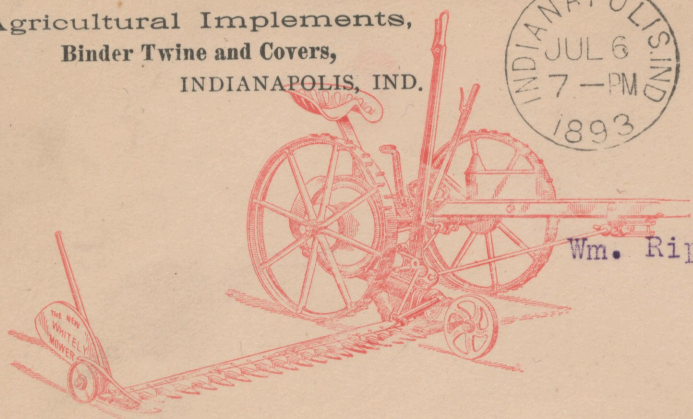

Wm. Ripson & Son,

Youngstown,

N. Y.

*If not called for in ten days, return to*

**A. HIRSHHEIMER & CO.,**

**Manufacturers of Plows,**

LA CROSSE, - - WISCONSIN.

*A. Hirshheimer to Apr 16. 7  
Rec'd 19*



GEORGETOWN, WIS.  
APR 16  
P.M.



*J. C. Parsons Esq  
Hartford  
Conn*

IF NOT CALLED FOR IN TEN DAYS RETURN TO

Nash & Brother

MILLINGTON MORRIS CO NEW JERSEY

ONE PULVERIZING HARROW

GOOD  
RUSHER &  
LEVELER.

Mr. S. W. Crammond,

Ticonderoga,

N. Y.



GEORGE WATT & CO  
MANUFACTURERS OF

WATT'S PATENT

Wm N. Mer

NEAR EXHIBITION

FRANKLIN ST. N.Y.

Carters

Va



To: NOTTOWAY COUNTY  
VA.